

Detail Report

Map Key	Number of Records	Direction	Distance (mi/ft)	Site	DB
1	1 of 2	NNE	0.05 / 266.32	Houston, City of TX	WW HARRIS GAL

Well ID:	11520	Diameter (inches):	5
Aggre Lead Well:	1003	Year Drilled:	
Permit No:	WP2023-117626	Depth Drilled:	450
Permit Start Date:	2/1/2024 1:23:00 PM	Depth frm Surf(ft):	420
Permit End Dt:	1/31/2025 1:23:00 PM	County:	H
Well Status:	O - Operable	Latitude:	29.843055
Regulatory Aarea:	3	Longitude:	-95.409444
Owner Name:	Ann Sheridan		
Billing Contact:	Ekaterina Fitos, GISP		
Billing Address:	611 Walker St 18th Floor		
Billing Address 2:	NULL		
Billing City:	Houston		
Billing State:	TX		
Billing Zip:	77002		
Correspondence:	Karly Stelzer		
Provision:	E - Authorized withdrawal is the total aggregate allocation for all wells; M - Within 60 days of permit term, permittee must provide proof that meter is installed according to Rule 8.5; G1A - permit exempt from disincentive fee based on provisions in GRP (2015)		
Water Usage:	I - Industrial		

Map Key	Number of Records	Direction	Distance (mi/ft)	Site	DB
1	2 of 2	NNE	0.05 / 266.32	Houston Emergency Center 5320 N Shepherd Houston TX 77091	SDRW WELLS

Track NO: 232203
Date Submitted: 2010-10-07
Owner Name: Houston Emergency Center
Owner Address: 5320 N Shepherd
Owner Address2:
Owner City: Houston
Owner State: TX
Owner Zip: 77091
County: Harris
Type of Work: New Well
Typ of Wrk Oth Descr:
Proposed Use: Industrial
Prop Use Oth Descr:
Latitude: 29.849167
Longitude: -95.415834
Drilling Date Started: 2010-07-20
Drilling Date Completed: 2010-08-03
Chemical Analysis: No
Company Name: Almeda Water Well Service
Company Address: PO Box 266
CompanyAddress2:
Company City: Manvel
Company State: TX
Company Zip: 77578
Company Country:
Data Source: Full SDR Database; SDRDB Well Location (Map)
Report Link: <https://www3.twdb.texas.gov/apps/waterdatainteractive/GetReports.aspx?Num=232203&Type=SDR-Well>

Well Borehole Information

Top Depth:
Bottom Depth: 401.0

Top Depth: 0
Bottom Depth: 358

Top Depth: 358
Bottom Depth: 401

Well Levels

Measurement: 200
Measurement Date: 2010-07-23

Well Strata

Water Type:

Not Tested

Map Key	Number of Records	Direction	Distance (mi/ft)	Site	DB
2	1 of 1	S	0.17 / 891.26	Betty Hecker 621 Del Norte Houston TX 77018	SDRW WELLS

Track NO: 138366
Date Submitted: 2008-04-03
Owner Name: Betty Hecker
Owner Address: 621 Del Norte
Owner Address2:
Owner City: Houston
Owner State: TX
Owner Zip: 77018
County: Harris
Type of Work: New Well
Typ of Wrk Oth Descr:
Proposed Use: Domestic
Prop Use Oth Descr:
Latitude: 29.840278
Longitude: -95.408612
Drilling Date Started: 2008-04-02
Drilling Date Completed: 2008-04-02
Chemical Analysis: No
Company Name: Raymond Services, Inc.
Company Address: 10011 Airline
CompanyAddress2:
Company City: Houston
Company State: TX
Company Zip: 77037
Company Country:
Data Source: Full SDR Database; SDRDB Well Location (Map)
Report Link: <https://www3.twdb.texas.gov/apps/waterdatainteractive/GetReports.aspx?Num=138366&Type=SDR-Well>

Well Borehole Information

Top Depth:
Bottom Depth: 50.0

Top Depth: 0
Bottom Depth: 50

Well Levels

Measurement: 12
Measurement Date: 2008-04-02

Well Strata

Water Type:

Fresh

Map Key	Number of Records	Direction	Distance (mi/ft)	Site	DB
3	1 of 1	NE	0.21 / 1,097.17	Balleza, Omar TX	WW HARRIS GAL

Well ID:	7476	Diameter (inches):	2
Aggre Lead Well:	7476	Year Drilled:	
Permit No:	W2017-7476-180007-1	Depth Drilled:	90
Permit Start Date:	8/1/2015	Depth frm Surf(ft):	80
Permit End Dt:	8/1/2015	County:	H
Well Status:	O - Operable	Latitude:	29.845277
Regulatory Aarea:	3	Longitude:	-95.408055

Owner Name: Balleza, Omar
Billing Contact: NULL
Billing Address: 1312 Norham ST
Billing Address 2: NULL
Billing City: Houston
Billing State: TX
Billing Zip: 77022-3462
Correspondence: NULL

Provision: F - Notice at time of permit issuance, one or more unresolved violations committed by the permittee have been referred to GM for compromise and settlement per Resolution No. 96-602. The issuance of the permit does not resolve or negate the violation(s) and permittee remains responsible for appropriate settlement or resolution of the violation(s).; U1 - Permittee shall reduce use of groundwater so that no more than 20% of total demand comes from water well. Permittee must provide District with report of feasible groundwater reduction alternative and detail future plans for reducing its usage and include projected time schedule for conversion.; D1 - Adoption of 2013 Regulatory Plan and notice that some changes may affect permittee
Water Usage: D - Domestic/Commercial

Map Key	Number of Records	Direction	Distance (mi/ft)	Site	DB
4	1 of 1	ENE	0.26 / 1,381.39	Helen Steele 317 W. Donovan Houston TX 77091	SDRW WELLS

Track NO: 19458
Date Submitted: 2003-04-25
Owner Name: Helen Steele
Owner Address: 2100 Linda Vista
Owner Address2:
Owner City: Lakewood
Owner State: CO
Owner Zip: 80125
County: Harris
Type of Work: New Well
Typ of Wrk Oth Descr:
Proposed Use: Domestic
Prop Use Oth Descr:
Latitude: 29.843889
Longitude: -95.405278
Drilling Date Started: 2003-04-24
Drilling Date Completed: 2003-04-24
Chemical Analysis: No
Company Name: Raymond Services Inc.
Company Address: 10011 Airline Dr.
CompanyAddress2:
Company City: Houston
Company State: TX
Company Zip: 77037
Company Country:
Data Source: Full SDR Database; SDRDB Well Location (Map)
Report Link: <https://www3.twdb.texas.gov/apps/waterdatainteractive/GetReports.aspx?Num=19458&Type=SDR-Well>

Well Borehole Information

Top Depth: 0
Bottom Depth: 58

Top Depth:
Bottom Depth: 58.0

Well Levels

Measurement: 7
Measurement Date: 2003-04-24

Map Key	Number of Records	Direction	Distance (mi/ft)	Site	DB
5	1 of 1	SW	0.30 / 1,562.62	New Bradley 806 Lehman Houston TX 77018	SDRW WELLS

Track NO: 96461
Date Submitted: 2006-10-27
Owner Name: New Bradley
Owner Address: 806 Lehman
Owner Address2:
Owner City: Houston
Owner State: TX
Owner Zip: 77018
County: Harris
Type of Work: New Well
Typ of Wrk Oth Descr:
Proposed Use: Domestic
Prop Use Oth Descr:
Latitude: 29.838889
Longitude: -95.405556
Drilling Date Started: 2006-10-12
Drilling Date Completed: 2006-10-12
Chemical Analysis: No
Company Name: Raymond Services, Inc.
Company Address: 10011 Airline
CompanyAddress2:
Company City: Houston
Company State: TX
Company Zip: 77018
Company Country:
Data Source: Full SDR Database; SDRDB Well Location (Map)
Report Link: <https://www3.twdb.texas.gov/apps/waterdatainteractive/GetReports.aspx?Num=96461&Type=SDR-Well>

Well Borehole Information

Top Depth:
Bottom Depth: 47.0

Top Depth: 0
Bottom Depth: 47

Well Levels

Measurement: 15
Measurement Date: 2006-10-12

Well Strata

Water Type:

Fresh

Map Key	Number of Records	Direction	Distance (mi/ft)	Site	DB
6	1 of 1	WSW	0.32 / 1,674.38	Dena Joy Davidson Dena Joy Davidson Houston TX 77018	SDRW WELLS

Track NO: 21684
Date Submitted: 2003-06-16
Owner Name: Dena Joy Davidson
Owner Address: 808 Lehman
Owner Address2:
Owner City: Houston
Owner State: TX
Owner Zip: 77018
County: Harris
Type of Work: New Well
Typ of Wrk Oth Descr:
Proposed Use: Domestic
Prop Use Oth Descr:
Latitude: 29.839167
Longitude: -95.414723
Drilling Date Started: 2003-06-11
Drilling Date Completed: 2003-06-11
Chemical Analysis: No
Company Name: Raymond Services Inc.
Company Address: 10011 Airline Dr.
CompanyAddress2:
Company City: Houston
Company State: TX
Company Zip: 77037
Company Country:
Data Source: Full SDR Database; SDRDB Well Location (Map)
Report Link: <https://www3.twdb.texas.gov/apps/waterdatainteractive/GetReports.aspx?Num=21684&Type=SDR-Well>

Well Borehole Information

Top Depth:
Bottom Depth: 60.0

Top Depth: 0
Bottom Depth: 60

Well Levels

Measurement: 10
Measurement Date: 2003-06-11

<i>Map Key</i>	<i>Number of Records</i>	<i>Direction</i>	<i>Distance (mi/ft)</i>	<i>Site</i>	<i>DB</i>
7	1 of 1	N	0.35 / 1,867.96	RUSCHE DIST CO TX	TCEQ WELL LOGS

Grid No: 65-05-8X
Date Drilled: 06/21/1978
Owners Name: RUSCHE DIST CO
County: HARRIS
Water Usage: SERVICE STATION
Static Level: 212
Depth Drilled: 355
Latitude: 29.847861
Longitude: -95.40948

8X

Send original copy by certified mail to the Texas Water Development Board, P. O. Box 13087, Austin, Texas 78711

State of Texas
WATER WELL REPORT

For TWDB use only
Well No. 65-05-8X
Located on map yes
Received: 7/5

1) OWNER:
Person having well drilled RUSCHE, DIST. CO. Address 9223 EASTLY FREEWAY
(Name) (Street or RFD) (City) (State)
Landowner SAME Address HOUSTON, TEX
(Name) (Street or RFD) (City) (State)

2) LOCATION OF WELL:
County HARRIS miles in 1 direction from HOUSTON
(N.E., S.W., etc.) (Town)

Locate by sketch map showing landmarks, roads, creeks, hiway number, etc. *
STUBNER AIRLINE FM-149
WELL AT CORNER FI-45
149-STUBNER AIRLINE
(Use reverse side if necessary)

OR
Give legal location with distances and directions from adjacent sections or survey lines.
Labor _____ League _____
Block _____ Survey _____
Abstract No. _____
(NW¼ NE¼ SW¼ SE¼) of Section _____

3) TYPE OF WORK (Check):
New Well Deepening _____
Reconditioning _____ Plugging _____

4) PROPOSED USE (Check):
Domestic _____ Industrial SERVICE STATION Municipal _____
Irrigation _____ Test Well _____ Other _____

5) TYPE OF WELL (Check):
Rotary Driven _____ Dug _____
Cable _____ Jetted _____ Bored _____

6) WELL LOG:
Diameter of hole 6 1/2 in. Depth drilled 355 ft. Depth of completed well 355 ft. Date drilled JUNE 21, 78
All measurements made from 18 ft. above ground level.

From (ft.)	To (ft.)	Description and color of formation material
0	89	CLAY.
89	104	SAND
104	131	CLAY.
131	180	SAND
180	204	CLAY.
204	232	SAND
232	309	CLAY.
309	331	SAND
331	336	ROCK
336	355	SAND

9) CASING:
Type: Old _____ New Steel _____ Plastic Other _____
Cemented from 0 ft. to 336' ft.
Diameter (inches) 4" Setting From (ft.) 0 To (ft.) 336 Gage _____

10) SCREEN:
Type PLASTIC-RIBBED
Perforated _____ Slotted _____
Diameter (inches) 2 1/2" Setting From (ft.) 340 To (ft.) 355 Slot Size #14

7) COMPLETION (Check):
Straight well _____ Gravel packed TWO-STRING Other _____
Under reamed _____ Open Hole _____

8) WATER LEVEL:
Static level 212 ft. below land surface Date JUNE 21, 78
Artesian pressure _____ lbs. per square inch Date _____
Depth to pump bowls, cylinder, jet, etc., 223 ft. below land surface.

11) WELL TESTS:
Was a pump test made? Yes _____ No _____ If yes, by whom? _____
Yield: _____ gpm with _____ ft. drawdown after _____ hrs.
Bailer test _____ gpm with _____ ft. drawdown after _____ hrs.
Artesian flow _____ gpm
Temperature of water _____

12) WATER QUALITY:
Was a chemical analysis made? Yes _____ No
Did any strata contain undesirable water? Yes _____ No
Type of water? _____ depth of strata 19'

I hereby certify that this well was drilled by me (or under my supervision) and that each and all of the statements herein are true to the best of my knowledge and belief.

NAME E.L. BODE Water Well Drillers Registration No. 46
(Type or Print)
ADDRESS P.O. Box 90067, HOUSTON, TEX. 77090
(Street or RFD) (City) (State)
(Signed) E.L. Bode BODE DRILLING CO. INC.
(Water Well Driller) (Company Name)

Please attach electric log, chemical analysis, and other pertinent information, if available.

*Additional instructions on reverse side.

<i>Map Key</i>	<i>Number of Records</i>	<i>Direction</i>	<i>Distance (mi/ft)</i>	<i>Site</i>	<i>DB</i>
8	1 of 6	N	0.40 / 2,088.16	LEE ELLIS TX	TCEQ WELL LOGS

Grid No: 65-05-8
Date Drilled: 09/14/1996
Owners Name: LEE ELLIS
County: HARRIS
Water Usage: DOMESTIC
Static Level: NOT REPORTED
Depth Drilled: 580
Latitude: 29.8484656
Longitude: -95.4095423

Send original copy by certified mail to: TNRCC, P.O. Box 13087, Austin, TX 78711-3087

Please use black ink.

ATTENTION OWNER: Confidentiality Privilege Notice on Reverse Side		State of Texas WELL REPORT		Texas Water Well Drillers Advisory Council P.O. Box 13087 Austin, TX 78711-3087 512-239-0530																											
1) OWNER <u>LEE ELLIS</u> (Name) ADDRESS <u>5701 STUEBNER AIRLINE HOUSTON TX.</u> (Street or RFD) (City) (State) (Zip)		2) ADDRESS OF WELL: County <u>HARRIS</u> <u>5701 STUEBNER AIRLINE HOUSTON TX.</u> (Street, RFD or other) (City) (State) (Zip) GRID # <u>65-05-8</u>																													
3) TYPE OF WORK (Check): <input type="checkbox"/> New Well <input type="checkbox"/> Deepening <input type="checkbox"/> Reconditioning <input type="checkbox"/> Plugging		4) PROPOSED USE (Check): <input type="checkbox"/> Monitor <input type="checkbox"/> Environmental Soil Boring <input checked="" type="checkbox"/> Domestic <input type="checkbox"/> Industrial <input type="checkbox"/> Irrigation <input type="checkbox"/> Injection <input type="checkbox"/> Public Supply <input type="checkbox"/> De-watering <input type="checkbox"/> Testwell If Public Supply well, were plans submitted to the TNRCC? <input type="checkbox"/> Yes <input type="checkbox"/> No		5)																											
6) WELL LOG: Date Drilling: Started <u>09-12-96</u> Completed <u>09-14-96</u>		DIAMETER OF HOLE <table border="1" style="width:100%; border-collapse: collapse;"> <tr> <th style="width: 20%;">Dia. (in.)</th> <th style="width: 20%;">From (ft.)</th> <th style="width: 20%;">To (ft.)</th> </tr> <tr> <td>7-7/8</td> <td>Surface</td> <td>520</td> </tr> <tr> <td>4-7/8</td> <td>520</td> <td>580</td> </tr> </table>		Dia. (in.)	From (ft.)	To (ft.)	7-7/8	Surface	520	4-7/8	520	580	7) DRILLING METHOD (Check): <input type="checkbox"/> Driven <input type="checkbox"/> Air Rotary <input checked="" type="checkbox"/> Mud Rotary <input type="checkbox"/> Bored <input type="checkbox"/> Air Hammer <input type="checkbox"/> Cable Tool <input type="checkbox"/> Jetted <input type="checkbox"/> Other _____																		
Dia. (in.)	From (ft.)	To (ft.)																													
7-7/8	Surface	520																													
4-7/8	520	580																													
From (ft.) To (ft.) Description and color of formation material		8) Borehole Completion (Check): <input type="checkbox"/> Open Hole <input type="checkbox"/> Straight Wall <input type="checkbox"/> Underreamed <input type="checkbox"/> Gravel Packed <input checked="" type="checkbox"/> Other <u>2-STRING</u> If Gravel Packed give interval ... from _____ ft. to _____ ft.																													
0-20 CLAY 20-80 SAND 80-120 ROCK, CLAY 120-340 SAND 340-380 CLAY, SHALE 380-480 SAND 480-510 CLAY 510-580 SAND		CASING, BLANK PIPE, AND WELL SCREEN DATA: <table border="1" style="width:100%; border-collapse: collapse;"> <thead> <tr> <th rowspan="2">Dia. (in.)</th> <th rowspan="2">New or Used</th> <th rowspan="2">Steel, Plastic, etc. Perf., Slotted, etc. Screen Mfg., if commercial</th> <th colspan="2">Setting (ft.)</th> <th rowspan="2">Gage Casting Screen</th> </tr> <tr> <th>From</th> <th>To</th> </tr> </thead> <tbody> <tr> <td>5"</td> <td>N</td> <td>PVC CASING</td> <td>0</td> <td>520</td> <td>SDR17</td> </tr> <tr> <td>2 1/2"</td> <td>N</td> <td>PVC LINER</td> <td>490</td> <td>520</td> <td>SCH40</td> </tr> <tr> <td>2 1/2"</td> <td>N</td> <td>PVC SCREEN</td> <td>520</td> <td>580</td> <td>.012</td> </tr> </tbody> </table>				Dia. (in.)	New or Used	Steel, Plastic, etc. Perf., Slotted, etc. Screen Mfg., if commercial	Setting (ft.)		Gage Casting Screen	From	To	5"	N	PVC CASING	0	520	SDR17	2 1/2"	N	PVC LINER	490	520	SCH40	2 1/2"	N	PVC SCREEN	520	580	.012
Dia. (in.)	New or Used	Steel, Plastic, etc. Perf., Slotted, etc. Screen Mfg., if commercial	Setting (ft.)		Gage Casting Screen																										
			From	To																											
5"	N	PVC CASING	0	520	SDR17																										
2 1/2"	N	PVC LINER	490	520	SCH40																										
2 1/2"	N	PVC SCREEN	520	580	.012																										
13) TYPE PUMP: <input type="checkbox"/> Turbine <input type="checkbox"/> Jet <input type="checkbox"/> Submersible <input type="checkbox"/> Cylinder <input type="checkbox"/> Other _____ Depth to pump bowls, cylinder, jet, etc., _____ ft.		9) CEMENTING DATA [Rule 338.44(1)] Cemented from <u>520</u> ft. to <u>220</u> ft. No. of sacks used <u>26</u> <u>0</u> ft. to <u>15</u> ft. No. of sacks used <u>14</u> Method used <u>HALLIBURTON</u> Cemented by <u>ROBINSON WATER WELL</u> Distance to septic system field lines or other concentrated contamination _____ ft. Method of verification of above distance _____																													
14) WELL TESTS: Type test: <input type="checkbox"/> Pump <input type="checkbox"/> Bailor <input checked="" type="checkbox"/> Jetter <input type="checkbox"/> Estimated Yield: _____ gpm _____ ft. drawdown after _____ hrs.		10) SURFACE COMPLETION <input checked="" type="checkbox"/> Specified Surface Slab Installed [Rule 338.44(2)(A)] <input type="checkbox"/> Specified Steel Sleeve Installed [Rule 338.44(3)(A)] <input type="checkbox"/> Pitless Adapter Used [Rule 338.44(3)(b)] <input type="checkbox"/> Approved Alternative Procedure Used [Rule 338.71]																													
15) WATER QUALITY: Did you knowingly penetrate any strata which contained undesirable constituents? <input type="checkbox"/> Yes <input checked="" type="checkbox"/> No If yes, submit "REPORT OF UNDESIRABLE WATER" Type of water? _____ Was a chemical analysis made? <input type="checkbox"/> Yes <input checked="" type="checkbox"/> No		11) WATER LEVEL: Static level _____ ft. below land surface Date _____ Artesian flow _____ gpm. Date _____																													
I hereby certify that this well was drilled by me (or under my supervision) and that each and all of the statements herein are true to the best of my knowledge and belief. I understand that failure to complete items 1 thru 15 will result in the log(s) being returned for completion and resubmittal.		12) PACKERS: Type <u>K</u> Depth <u>490</u>																													
COMPANY NAME <u>ROBINSON WATER WELL</u> (Type or print) WELL DRILLER'S LICENSE NO. <u>1464</u>		ADDRESS <u>11819 W. MONTGOMERY RD., HOUSTON TX. 77086</u> (Street or RFD) (City) (State) (Zip)																													
(Signed) <u>Rob Robinson</u> (Licensed Well Driller)		(Signed) _____ (Registered Driller Trainee)																													
Please attach electric log, chemical analysis, and other pertinent information, if available.																															

TNRCC-0199 (Rev. 11-01-94)

TNRCC COPY

Map Key	Number of Records	Direction	Distance (mi/ft)	Site	DB
8	2 of 6	N	0.40 / 2,088.16	Geirin North Shepherd, LLC TX	WW HARRIS GAL

Well ID:	5825	Diameter (inches):	5
Aggre Lead Well:	5825	Year Drilled:	1996
Permit No:	WP2022-4938	Depth Drilled:	600
Permit Start Date:	6/1/2022 9:02:00 AM	Depth frm Surf(ft):	0
Permit End Dt:	5/31/2023 9:02:00 AM	County:	H
Well Status:	O - Operable	Latitude:	29.848611
Regulatory Aarea:	3	Longitude:	-95.409722
Owner Name:	Geirin North Shepherd, LLC		
Billing Contact:	Brad Porter		
Billing Address:	2221 S. Voss Rd.		
Billing Address 2:	NULL		
Billing City:	Houston		
Billing State:	TX		
Billing Zip:	77057		
Correspondence:	NULL		
Provision:	9 - Based on permitted allocation or 20% of total demand, whichever is smaller		
Water Usage:	D - Domestic/Commercial		

Map Key	Number of Records	Direction	Distance (mi/ft)	Site	DB
8	3 of 6	N	0.40 / 2,088.16	Geirin North Shepherd, LLC TX	WW HARRIS GAL

Well ID:	5825	Diameter (inches):	5
Aggre Lead Well:	5825	Year Drilled:	1996
Permit No:	WP2022-4938	Depth Drilled:	600
Permit Start Date:	6/1/2022 9:02:00 AM	Depth frm Surf(ft):	0
Permit End Dt:	5/31/2023 9:02:00 AM	County:	H
Well Status:	O - Operable	Latitude:	29.848611
Regulatory Aarea:	3	Longitude:	-95.409722
Owner Name:	Geirin North Shepherd, LLC		
Billing Contact:	Shane Wadell		
Billing Address:	2221 S. Voss Rd.		
Billing Address 2:	NULL		
Billing City:	Houston		
Billing State:	TX		
Billing Zip:	77057		
Correspondence:	NULL		
Provision:	9 - Based on permitted allocation or 20% of total demand, whichever is smaller		
Water Usage:	D - Domestic/Commercial		

Map Key	Number of Records	Direction	Distance (mi/ft)	Site	DB
8	4 of 6	N	0.40 / 2,088.16	Geirin North Shepherd, LLC TX	WW HARRIS GAL

Well ID:	5825	Diameter (inches):	5
Aggre Lead Well:	5825	Year Drilled:	1996
Permit No:	WP2023-107871	Depth Drilled:	600
Permit Start Date:	6/1/2023 2:29:00 PM	Depth frm Surf(ft):	0
Permit End Dt:	5/31/2024 2:29:00 PM	County:	H
Well Status:	O - Operable	Latitude:	29.848611
Regulatory Aarea:	3	Longitude:	-95.409722
Owner Name:	Geirin North Shepherd, LLC		
Billing Contact:	Brad Porter		
Billing Address:	2221 S. Voss Rd.		
Billing Address 2:	NULL		
Billing City:	Houston		
Billing State:	TX		
Billing Zip:	77057		
Correspondence:	NULL		
Provision:	9 - Based on permitted allocation or 20% of total demand, whichever is smaller		
Water Usage:	D - Domestic/Commercial		

Map Key	Number of Records	Direction	Distance (mi/ft)	Site	DB
8	5 of 6	N	0.40 / 2,088.16	Geirin North Shepherd, LLC TX	WW HARRIS GAL

Well ID:	5825	Diameter (inches):	5
Aggre Lead Well:	5825	Year Drilled:	1996
Permit No:	WP2023-107871	Depth Drilled:	600
Permit Start Date:	6/1/2023 2:29:00 PM	Depth frm Surf(ft):	0
Permit End Dt:	5/31/2024 2:29:00 PM	County:	H
Well Status:	O - Operable	Latitude:	29.848611
Regulatory Aarea:	3	Longitude:	-95.409722
Owner Name:	Geirin North Shepherd, LLC		
Billing Contact:	Shane Wadell		
Billing Address:	2221 S. Voss Rd.		
Billing Address 2:	NULL		
Billing City:	Houston		
Billing State:	TX		
Billing Zip:	77057		
Correspondence:	NULL		
Provision:	9 - Based on permitted allocation or 20% of total demand, whichever is smaller		
Water Usage:	D - Domestic/Commercial		

Map Key	Number of Records	Direction	Distance (mi/ft)	Site	DB
8	6 of 6	N	0.40 / 2,088.16	Geirin North Shepherd, LLC TX	WW HARRIS GAL

Well ID:	5825	Diameter (inches):	5
Aggre Lead Well:	5825	Year Drilled:	1996
Permit No:	WP2023-107871	Depth Drilled:	600
Permit Start Date:	6/1/2023 2:29:00 PM	Depth frm Surf(ft):	0
Permit End Dt:	5/31/2024 2:29:00 PM	County:	H
Well Status:	O - Operable	Latitude:	29.848611
Regulatory Aarea:	3	Longitude:	-95.409722
Owner Name:	Geirin North Shepherd, LLC		
Billing Contact:	Shane Wadell		
Billing Address:	2221 S. Voss Rd.		
Billing Address 2:	NULL		
Billing City:	Houston		
Billing State:	TX		
Billing Zip:	77057		
Correspondence:	Brad Porter		
Provision:	9 - Based on permitted allocation or 20% of total demand, whichever is smaller		
Water Usage:	D - Domestic/Commercial		

<i>Map Key</i>	<i>Number of Records</i>	<i>Direction</i>	<i>Distance (mi/ft)</i>	<i>Site</i>	<i>DB</i>
9	1 of 1	WSW	0.40 / 2,120.57	JOHN KARBLI TX	TCEQ WELL LOGS

Grid No: 65-13-2
Date Drilled: 01/08/1993
Owners Name: JOHN KARBLI
County: HARRIS
Water Usage: DOMESTIC
Static Level: 218
Depth Drilled: 414
Latitude: 29.8397889
Longitude: -95.4168113

Send original copy by certified mail to: Texas Water Commission, P.O. Box 13087, Austin, Texas 78711

Please use black ink.

ATTENTION OWNER: Confidentiality Privilege Notice on Reverse Side

State of Texas WELL REPORT

Texas Water Well Drillers Board P.O. Box 13087 Austin, Texas 78711

1) OWNER JOHN KARBLI ADDRESS 5017 BRINKMAN HOUSTON TEXAS 77037
(Name) (Street or RFD) (City) (State) (Zip)

2) LOCATION OF WELL: County HARRIS 9 miles in N direction from HOUSTON
(NE, SW, etc.) (Town)

Driller must complete the legal description below with distance and direction from two intersecting section or survey lines, or he must locate and identify the well on an official Quarter- or Half-Scale Texas County General Highway Map and attach the map to this form.

LEGAL DESCRIPTION:
Section No. _____ Block No. _____ Township _____ Abstract No. _____ Survey Name _____
Distance and direction from two intersecting section or survey lines _____

SEE ATTACHED MAP

3) TYPE OF WORK (Check): New Well Deepening Reconditioning Plugging

4) PROPOSED USE (Check): Domestic Industrial Monitor Public Supply Irrigation Test Well Injection De-Watering

5) DRILLING METHOD (Check): Mud Rotary Air Hammer Jetted Bored Air Rotary Cable Tool Other _____

6) WELL LOG: Date Drilling: Started 1-6-93 Completed 1-8-93

Date Drilling	DIAMETER OF HOLE		
	Dia. (in.)	From (ft.)	To (ft.)
Started	<u>7 1/2</u>	Surface	<u>395</u>
Completed	<u>4 7/8</u>	<u>395</u>	<u>414</u>

7) BOREHOLE COMPLETION: Open Hole Straight Wall Underreamed Gravel Packed Other 2-STRING
If Gravel Packed give interval ... from _____ ft. to _____ ft.

8) CASING, BLANK PIPE, AND WELL SCREEN DATA:

From (ft.)	To (ft.)	Description and color of formation material	Dia. (in.)	New or Used	Steel, Plastic, etc. Perf., Slotted, etc. Screen Mfg., if commercial	Setting (ft.)		Gage Casting Screen
						From	To	
<u>0-32</u>		<u>TOPSOIL W/ YELLOW SHALE</u>						
<u>32-50</u>		<u>RED SAND W/ SANDSTONE</u>						
<u>50-135</u>		<u>RED SHALE</u>	<u>5 N</u>		<u>PYC SDR 17</u>	<u>0</u>	<u>374</u>	<u>SC#40</u>
<u>135-160</u>		<u>SAND W/ SHALE STRINGERS</u>	<u>2 1/2 N</u>		<u>PYC RIBED SCREEN</u>	<u>374</u>	<u>414</u>	<u>SC#40</u>
<u>160-190</u>		<u>BLUE SHALE</u>						
<u>190-221</u>		<u>SAND</u>						
<u>221-309</u>		<u>RED SHALE</u>						
<u>309-314</u>		<u>ROCK</u>						
<u>314-370</u>		<u>RED SHALE</u>						
<u>370-414</u>		<u>SAND</u>						

9) CEMENTING DATA [Rule 287.44(1)]
Cemented from 0 ft. to 374 ft. No. of Sacks Used 28
Cemented by PRESSURE SUGG WATER WELL

10) SURFACE COMPLETION: Specified Surface Slab Installed [Rule 287.44(2)(A)] Specified Steel Sleeve Installed [Rule 287.44(3)(A)] Pitless Adapter Used [Rule 287.44(3)(B)] Approved Alternative Procedure Used [Rule 287.71]

11) WATER LEVEL: Static level 218 ft. below land surface Date 1-8-93
Artesian flow _____ gpm. Date _____

12) PACKERS: Type 2 Depth 3-RING 11 370

13) TYPE PUMP: Turbine Jet Submersible Cylinder
Depth to pump bowls, cylinder, jet, etc., 315 ft.

14) WELL TESTS: Type Test: Pump Baller Jetted Estimated
Yield: 42 gpm with 22 ft. drawdown after 2 hrs.

15) WATER QUALITY: Did you knowingly penetrate any strata which contained undesirable constituents? Yes No If yes, submit "REPORT OF UNDESIRABLE WATER"
Type of water? _____ Depth of strata _____
Was a chemical analysis made? Yes No

I hereby certify that this well was drilled by me (or under my supervision) and that each and all of the statements herein are true to the best of my knowledge and belief. I understand that failure to complete items 1 thru 15 will result in the log(s) being returned for completion and resubmittal.

COMPANY NAME SUGG WATER WELL DRILLING WELL DRILLER'S LICENSE NO. 1006 WPKL
(Type or print)

ADDRESS 13501 CHRISMAN #206 HOUSTON TEXAS 77039
(Street or RFD) (City) (State) (Zip)

(Signed) James H. Sugg Jr. (Signed) _____
(Licensed Well Driller) (Registered Driller Trainee)

Please attach electric log, chemical analysis, and other pertinent information, if available.

For TWC use only: Well No. _____ Located on map 651312



<i>Map Key</i>	<i>Number of Records</i>	<i>Direction</i>	<i>Distance (mi/ft)</i>	<i>Site</i>	<i>DB</i>
10	1 of 2	SSW	0.41 / 2,154.57	JOHN ARNOLD TX	TCEQ WELL LOGS

Grid No: N/A
Date Drilled: 01/??/1971
Owners Name: JOHN ARNOLD
County: HARRIS
Water Usage: DOMESTIC
Static Level: 160
Depth Drilled: 260
Latitude: 29.836428
Longitude: -95.411649

GW 7

Send original copy by certified mail to the Texas Water Development Board P. O. Box 12386 Austin, Texas 78711

State of Texas
WATER WELL REPORT

For TWDB use only
Well No. _____
Located on map NO
Received: 72
Form GW 8 _____
Form GW 9 _____

1) OWNER:
Person having well drilled John Arnold (Name) Address 701 Janish St Houston (City) (State)
Landowner Towlin Motel (Name) Address 4831 N. Shepherd (City) (State)

2) LOCATION OF WELL:
County Harris Labor _____ League _____ Abstract No. _____
NW $\frac{1}{4}$ NE $\frac{1}{4}$ SW $\frac{1}{4}$ SE $\frac{1}{4}$ of Section _____ Block No. _____ Survey _____
Located in City Limits of Houston
miles in _____ direction from _____ (Town)
Well is located on Property at 4831 N. Shepherd

Sketch map of well location with distances from adjacent section or survey lines, and to landmarks, roads, and creeks.

3) TYPE OF WORK (Check):
New Well Deepening
Reconditioning Plugging

4) PROPOSED USE (Check):
Domestic Industrial Municipal
Irrigation Test Well Other

5) TYPE OF WELL (Check):
Rotary Driven Dug
Cable Jetted Bored

6) WELL LOG:
Diameter of hole 6 in. Depth drilled 260 ft. Depth of completed well 260 ft. Date drilled Jan. 71
All measurements made from 3 ft. above ground level.

From (ft.)	To (ft.)	Description and color of formation material	From (ft.)	To (ft.)	Description and color of formation material
0	10	redx clay			
10	20	white sand			
20	120	clay			
120	145	sand			
145	205	clay			
205	218	sand			
218	228	clay			
228	259	sand			
259	260	clay			

(Use reverse side if necessary)

7) COMPLETION (Check):
Straight wall Gravel packed Other
Under reamed Open hole

8) WATER LEVEL:
Static level 160 ft. below land surface Date 19 Jan. 72
Artesian pressure _____ lbs. per square inch Date _____

9) CASING:
Type: old New Steel Plastic Other
Cemented from 0 ft. to 247 ft.

10) SCREEN:
Type Pipe based plastic ribbed
Perforated Slotted

Diameter (inches)	Setting		Gage	Diameter (inches)	Setting		Slot size
	From (ft.)	To (ft.)			From (ft.)	To (ft.)	
4	0	247	.203 wall	2 1/2	249	259	14 ga.

11) WELL TESTS:
Was a pump test made? Yes No If yes by whom? _____
Yield: _____ gpm with _____ ft. drawdown after _____ hrs
Bailer test _____ gpm with _____ ft. drawdown after _____ hrs
Artesian flow _____ gpm Date _____
Temperature of water _____
Was a chemical analysis made? Yes No
Did any strata contain undesirable water? Yes No
Type of water? _____ depth of strata _____

12) PUMP DATA:
Manufacturer's Name Fairbanks Morse
Type sumersible H.P. 1
Designed pumping rate 10 gpm gph
Type power unit electric
Depth to bowls, cylinder, jet, etc., 210 ft. below land surface.

I hereby certify that this well was drilled by me (or under my supervision) and that each and all of the statements herein are true to the best of my knowledge and belief.

NAME B.J. Swinehart Water Well Drillers Registration No. 229
Address 7524 N. Freeway Houston Texas 77037
(Signed) B.J. Swinehart (Water Well Driller) B.J. Swinehart Co., inc. (Company Name)

Please attach electric log, chemical analysis, and other pertinent information, if available.

Map Key	Number of Records	Direction	Distance (mi/ft)	Site	DB
10	2 of 2	SSW	0.41 / 2,154.57	Tropical Motel TX	WW HARRIS GAL

Well ID:	5210	Diameter (inches):	4
Aggre Lead Well:	5210	Year Drilled:	
Permit No:	W1998-5210-57312-0	Depth Drilled:	130
Permit Start Date:	6/1/1998	Depth frm Surf(ft):	0
Permit End Dt:	11/1/2001	County:	H
Well Status:	C - Capped	Latitude:	29.836388
Regulatory Aarea:	3	Longitude:	-95.494166
Owner Name:	Tropical Motel		
Billing Contact:	NULL		
Billing Address:	4831 N. Shepherd		
Billing Address 2:	NULL		
Billing City:	Houston		
Billing State:	TX		
Billing Zip:	77018		
Correspondence:	NULL		
Provision:	NULL		
Water Usage:	P - Public Supply		

<i>Map Key</i>	<i>Number of Records</i>	<i>Direction</i>	<i>Distance (mi/ft)</i>	<i>Site</i>	<i>DB</i>
11	1 of 1	ENE	0.41 / 2,156.00	JIMMY HILL DRILLING TX	TCEQ WELL LOGS

Grid No: 65-13-3H
Date Drilled: 03/24/1972
Owners Name: JIMMY HILL DRILLING
County: HARRIS
Water Usage: DOMESTIC
Static Level: 189
Depth Drilled: 476
Latitude: 29.84618
Longitude: -95.403892

#24

65-133H

Send original copy by certified mail to the Texas Water Development Board, P. O. Box 12386 Austin, Texas 78711

State of Texas

For TWDB use only
Well No. 65-13-3H
Located on map VAD
Received: 7/2/71

WATER WELL REPORT

1) OWNER:
Person having well drilled Jimmy Hull Drilling Address 5523 Louder Ave Tex
(Name) (Street or RFD) (City) (State)
Landowner Jo Ann Gulke Address 301 W Tidwell Ave Tex
(Name) (Street or RFD) (City) (State)

2) LOCATION OF WELL:
County _____ miles in _____ direction from _____ (Town)
(N.E., S.W., etc.)
Locate by sketch map showing landmarks, roads, creeks, highway number, etc.*
or
Give legal location with distances and directions from adjacent sections or survey lines.
Labor _____ League _____
Block _____ Survey _____
Abstract No. _____
(NW¼ NE¼ SW¼ SE¼) of Section _____

North ↑
(Use reverse side if necessary)

3) TYPE OF WORK (Check):
 New Well Deepening
 Reconditioning Plugging

4) PROPOSED USE (Check):
 Domestic Industrial Municipal
 Irrigation Test Well Other

5) TYPE OF WELL (Check):
 Rotary Driven Dug
 Cable Jetted Bored

6) WELL LOG:
Diameter of hole 6-3/4 in. Depth drilled 400 ft. Depth of completed well 476 ft. Date drilled 3/24/71
All measurements made from +1 ft. above ground level.

From (ft.)	To (ft.)	Description and color of formation material	9) Casing: Type: Old New <input checked="" type="checkbox"/> Plastic Other
0	44	Red Clay	Cemented from <u>400</u> ft. to <u>0</u> ft.
44	51	Red Sand	
51	102	Red + Orange Clay	Diameter (inches) <u>4</u> Setting From (ft.) <u>+1</u> To (ft.) <u>400</u> Cage <u>8 1/2 ft</u>
102	164	White Clay	
164	189	White Sand	
189	336	White Clay	10) SCREEN: Type <u>Stainless Steel</u>
336	379	White Sand 14 ga	Perforated <input type="checkbox"/> Slotted <input checked="" type="checkbox"/>
379	401	White Clay	Diameter (inches) <u>2 1/2</u> Setting From (ft.) <u>456</u> To (ft.) <u>476</u> Slot Size <u>14 ga</u>
401	401	White Sand 14 ga	
401	420	White Clay	
420	431	White Sand 18 ga	
431	454	Clay, White + Blue	
454	476	White Sand 14 ga	11) WELL TESTS: Was a pump test made? <input checked="" type="checkbox"/> Yes <input type="checkbox"/> No <u>Raymond Water Wells</u> Yield <u>55</u> gpm with _____ ft. drawdown after _____ hrs. Bailer test _____ gpm with _____ ft. drawdown after _____ hrs. Artesian flow _____ gpm Temperature of water _____

8) WATER LEVEL:
Static level 189 ft. below land surface Date 3/27/71
Artesian pressure _____ lbs. per square inch Date _____
Depth to pump bowls, cylinder, jet, etc., 315 ft. below land surface.

12) WATER QUALITY:
Was a chemical analysis made? Yes No
Did any strata contain undesirable water? Yes No
Type of water? _____ depth of strata _____

I hereby certify that this well was drilled by me (or under my supervision) and that each and all of the statements herein are true to the best of my knowledge and belief.

NAME C A Raymond Jr Water Well Drillers Registration No. 774
(Type & Print)
ADDRESS 132 Raymac Houston Texas
(Street or RFD) (City) (State)
(Signed) C A Raymond Jr Raymond Water Wells
(Water Well Driller) (Company Name)

Please attach electric log, chemical analysis, and other pertinent information, if available.

*Additional instructions on reverse side.
TWDBE-GW-53

<i>Map Key</i>	<i>Number of Records</i>	<i>Direction</i>	<i>Distance (mi/ft)</i>	<i>Site</i>	<i>DB</i>
12	1 of 1	WNW	0.44 / 2,304.78	JAMES A BEARBEN TX	TCEQ WELL LOGS

Grid No: N/A
Date Drilled: 07/18/1991
Owners Name: JAMES A BEARBEN
County: HARRIS
Water Usage: DOMESTIC
Static Level: 145
Depth Drilled: 210
Latitude: 29.844487
Longitude: -95.417689

452

Please use black ink. Send original copy by certified mail to the Texas Water Commission P.O. Box 13087 Austin, Texas 78711

State of Texas
WATER WELL REPORT

Texas Water Well Drillers Board
P. O. Box 13087
Austin, Texas 78711

ATTENTION OWNER: Confidentiality Privilege Notice on Reverse Side

1) OWNER James A Bearben Address 934 West DONOVAN ST Houston Texas 77091
(Name) (Street or RFD) (City) (State) (Zip)

2) LOCATION OF WELL: County Harris City Limits miles in North West direction from Houston
(In E., S.W., etc.) (Town)

Driller must complete the legal description to the right with distance and direction from two intersecting section or survey lines, or he must locate and identify the well on an official Quarter- or Half-Scale Texas County General Highway Map and attach the map to this form.

Legal description: Section No. 1 Block No. 8 Lots 192 & 193 Township _____
Abstract No. _____ Survey Name Stephend Park Terrace
Distance and direction from two intersecting section or survey lines Volume 122 Page 37 map Recorder Harris
 See attached map.

3) TYPE OF WORK (Check): New Well Deepening Reconditioning Plugging

4) PROPOSED USE (Check): Domestic Industrial Monitor Public Supply Irrigation Test Well Injection Other _____

5) DRILLING METHOD (Check): Driven Mud Rotary Air Hammer Jetted Bored Air Rotary Cable Tool Other _____

6) WELL LOG:

Date Drilling:	DIAMETER OF HOLE		
	Dis. (in.)	From (ft.)	To (ft.)
Started <u>7-15-1991</u>		Surface	
Completed <u>7-18-1991</u>	<u>7 1/4</u>	<u>0</u>	<u>183</u>
	<u>3 3/4</u>	<u>183</u>	<u>210</u>

7) BOREHOLE COMPLETION: Open Hole Straight Wall Underreamed
 Gravel Packed Other _____
If Gravel Packed give interval . . . from _____ ft. to _____ ft.

From (ft.)	To (ft.)	Description and color of formation material	Dia. (in.)	New or Used	Steel, Plastic, etc. Perf., Slotted, etc. Screen Mfg., if commercial	Setting (ft.)		Gage Casing Screen
						From	To	
<u>0</u>	<u>10</u>	<u>Black CLAY</u>						
<u>10</u>	<u>13</u>	<u>SAND</u>						
<u>13</u>	<u>25</u>	<u>Red CLAY</u>	<u>4</u>	<u>N</u>	<u>4" SEC 40. PVC</u>	<u>0</u>	<u>183</u>	
<u>25</u>	<u>28</u>	<u>White SAND</u>	<u>2 1/2</u>	<u>N</u>	<u>2 1/2" SCREEN slotted</u>	<u>180</u>	<u>210</u>	<u>009</u>
<u>28</u>	<u>35</u>	<u>Gray CLAY</u>						
<u>35</u>	<u>85</u>	<u>Red CLAY</u>						
<u>85</u>	<u>90</u>	<u>SAND</u>						
<u>90</u>	<u>170</u>	<u>Red CLAY</u>						
<u>170</u>	<u>175</u>	<u>Red Gravel</u>						
<u>175</u>	<u>210</u>	<u>Red SAND</u>						

8) CASING, BLANK PIPE, AND WELL SCREEN DATA:

9) CEMENTING DATA [Rule 319.44(b)]
Cemented from 20 ft. to 0 ft. No. of Sacks Used 8 1/2
Method used SAND mix PORTLAND
Cemented by John W Tolon Jr

10) SURFACE COMPLETION
 Specified Surface Slab Installed [Rule 319.44(c)]
 Pitless Adapter Used [Rule 319.44(d)]
 Approved Alternative Procedure Used [Rule 319.71]

11) WATER LEVEL:
Static level 145 ft. below land surface Date 7-18-91
Artesian flow 25 gpm. Date 7-18-91

12) PACKERS: Sand mix type Depth 20.

13) TYPE PUMP:
 Turbine Jet Submersible Cylinder
Depth to pump bowls, cylinder, jet, etc. 178 ft.

14) WELL TESTS:
Type Test: Pump Bailer Jetted Estimated
Yield: 20 gpm with 0 ft. drawdown after 1 hrs.

15) WATER QUALITY:
Did you knowingly penetrate any strata which contained undesirable water? Yes No
If yes, submit "REPORT OF UNDESIRABLE WATER"
Type of water? SET Depth of strata 145
Was a chemical analysis made? Yes No

I hereby certify that this well was drilled by me (or under my supervision) and that each and all of the statements herein are true to the best of my knowledge and belief. I understand that failure to complete items 1 thru 12 will result in the log(s) being returned for completion and resubmittal.

COMPANY NAME Tolon Water Well Service Water Well Driller's License No. 02917 W
(Type or Print)

ADDRESS 14211 Anchwood Houston Texas 77049
(Street or RFD) (City) (State) (Zip)

(Signed) John W Tolon Jr (Signed) John Tolon
(Licensed Water Well Driller) (Registered Driller Trainee)

Please attach electric log, chemical analysis, and other pertinent information, if available. For TWC use only Well No. _____ Located on map _____

RECEIVED
OCT 31 1991
TEXAS WATER COMMISSION

The well is to water GRASS

<i>Map Key</i>	<i>Number of Records</i>	<i>Direction</i>	<i>Distance (mi/ft)</i>	<i>Site</i>	<i>DB</i>
13	1 of 6	ENE	0.44 / 2,335.54	City of Houston Heights #13 TX	GWDB

Well Rep Track No:

State Well No:

6513303

Owner Name:

City of Houston Heights #13

Drilling Start Dt:

Drilling Month:

10

Drilling Day:

31

Drilling Year:

1949

Well Depth:

1820

Well Usage:

Public Supply

Water Level Status:

Latitude:

29.8469450

Longitude:

-95.4025010

Data Source:

Groundwater Database (GWDB) Reports; GIS shapefile of GWDB well locations

Well Info Report:

<https://www3.twdb.texas.gov/apps/waterdatainteractive//GetReports.aspx?Num=6513303&Type=GWDB>

Document Link:

<https://www3.twdb.texas.gov/apps/waterdatainteractive//GetScannedImage.aspx?Num=6513303&Cnty=Harris>

<i>Map Key</i>	<i>Number of Records</i>	<i>Direction</i>	<i>Distance (mi/ft)</i>	<i>Site</i>	<i>DB</i>
13	2 of 6	ENE	0.44 / 2,335.54	CITY OF HOUSTON TX	WUD

Primary Co: PAT J. DANIEL
Contact Ti: CITY SECRETARY
Operating Status: PLUGGED
PWSID: 1010013
Source ID: G1010013OE
Utility Name: CITY OF HOUSTON
WTRSRC: G1010013OE
Date Drilled:
Well Depth: 0
Screen Top: 0
Screen Bottom: 0
Water Usage: INACTIVE - PLUGGED
Gallons Per Minute: N/A
CCN: P1552
Latitude: 29.844723
Longitude: -95.402496
System Status: ACTIVE

<i>Map Key</i>	<i>Number of Records</i>	<i>Direction</i>	<i>Distance (mi/ft)</i>	<i>Site</i>	<i>DB</i>
13	3 of 6	ENE	0.44 / 2,335.54	CITY OF HOUSTON TX	WUD

Primary Co: PAT J. DANIEL
Contact Ti: CITY SECRETARY
Operating Status: PLUGGED
PWSID: 1010013
Source ID: G1010013U
Utility Name: CITY OF HOUSTON
WTRSRC: G1010013U
Date Drilled: 11/30/1949
Well Depth: 1555
Screen Top: 875
Screen Bottom: 1552
Water Usage: INACTIVE - PLUGGED
Gallons Per Minute: 1650
CCN: P1552
Latitude: 29.846866
Longitude: -95.402221
System Status: ACTIVE

<i>Map Key</i>	<i>Number of Records</i>	<i>Direction</i>	<i>Distance (mi/ft)</i>	<i>Site</i>	<i>DB</i>
13	4 of 6	ENE	0.44 / 2,335.54	CITY OF HOUSTON TX	WUD

Primary Co: PAT J. DANIEL
Contact Ti: CITY SECRETARY
Operating Status: PLUGGED
PWSID: 1010013
Source ID: G1010013OF
Utility Name: CITY OF HOUSTON
WTRSRC: G1010013OF
Date Drilled:
Well Depth: 0
Screen Top: 0
Screen Bottom: 0
Water Usage: INACTIVE - PLUGGED
Gallons Per Minute: N/A
CCN: P1552
Latitude: 29.844723
Longitude: -95.402779
System Status: ACTIVE

Map Key	Number of Records	Direction	Distance (mi/ft)	Site	DB
13	5 of 6	ENE	0.44 / 2,335.54	Houston, City of TX	WW HARRIS GAL

Well ID:	1065	Diameter (inches):	24
Aggre Lead Well:	1003	Year Drilled:	1949
Permit No:	W2013-1003-162436-0	Depth Drilled:	1820
Permit Start Date:	2/1/2013	Depth frm Surf(ft):	890
Permit End Dt:	1/31/2014	County:	H
Well Status:	P - Plugged	Latitude:	29.8475
Regulatory Aarea:	3	Longitude:	-95.3975
Owner Name:	Houston, City of		
Billing Contact:	Carol Ellinger Haddock, P.E. Senior Assistant Director		
Billing Address:	611 Walker St., 18th Floor		
Billing Address 2:	NULL		
Billing City:	Houston		
Billing State:	TX		
Billing Zip:	77002		
Correspondence:	Acres Homes #1		
Provision:	E - Authorized withdrawal is the total aggregate allocation for all wells; G1 - permit exempt from disincentive fee based on provisions in GRP (2002); M - Within 60 days of permit term, permittee must provide proof that meter is installed according to Rule 8.5; O - Permittee must provide proof that meter is installed according to Rule 8.5 on or before 2/11/1997; G1A - permit exempt from disincentive fee based on provisions in GRP (2015)		
Water Usage:	P - Public Supply		

<i>Map Key</i>	<i>Number of Records</i>	<i>Direction</i>	<i>Distance (mi/ft)</i>	<i>Site</i>	<i>DB</i>
13	6 of 6	ENE	0.44 / 2,335.54	USGS-295048095240801 TX	FED USGS

Site No: USGS-295048095240801
Site Type: Well
Formation Type: Evangeline Aquifer
Date Drilled: 19491031
Well Depth: 1820
Well Depth Unit: ft
Well Hole Depth: 2783
Well Hole Depth Unit: ft
Reporting Agency: USGS Texas Water Science Center
Station Name: LJ-65-13-303
Latitude: 29.84694444000000
Longitude: -95.40250000000000

<i>Map Key</i>	<i>Number of Records</i>	<i>Direction</i>	<i>Distance (mi/ft)</i>	<i>Site</i>	<i>DB</i>
14	1 of 4	ESE	0.48 / 2,510.19	City of Houston Heights #12 TX	GWDB

Well Rep Track No:

State Well No:

6513304

Owner Name:

City of Houston Heights #12

Drilling Start Dt:

9

Drilling Month:

23

Drilling Day:

Drilling Year:

1949

Well Depth:

1770

Well Usage:

Public Supply

Water Level Status:

Latitude:

29.8388889

Longitude:

-95.4025000

Data Source:

Groundwater Database (GWDB) Reports; GIS shapefile of GWDB well locations

Well Info Report:

<https://www3.twdb.texas.gov/apps/waterdatainteractive//GetReports.aspx?Num=6513304&Type=GWDB>

Document Link:

<https://www3.twdb.texas.gov/apps/waterdatainteractive//GetScannedImage.aspx?Num=6513304&Cnty=Harris>

Map Key	Number of Records	Direction	Distance (mi/ft)	Site	DB
14	2 of 4	ESE	0.48 / 2,510.19	Houston, City of TX	WW HARRIS GAL

Well ID:	1064	Diameter (inches):	24
Aggre Lead Well:	1003	Year Drilled:	1949
Permit No:	W2013-1003-162436-0	Depth Drilled:	1770
Permit Start Date:	2/1/2013	Depth frm Surf(ft):	900
Permit End Dt:	1/31/2014	County:	H
Well Status:	U - Unique see report	Latitude:	29.838055
Regulatory Aarea:	3	Longitude:	-95.403333
Owner Name:	Houston, City of		
Billing Contact:	Carol Ellinger Haddock, P.E. Senior Assistant Director		
Billing Address:	611 Walker St., 18th Floor		
Billing Address 2:	NULL		
Billing City:	Houston		
Billing State:	TX		
Billing Zip:	77002		
Correspondence:	Acres Homes #1		
Provision:	E - Authorized withdrawal is the total aggregate allocation for all wells; G1 - permit exempt from disincentive fee based on provisions in GRP (2002); M - Within 60 days of permit term, permittee must provide proof that meter is installed according to Rule 8.5; O - Permittee must provide proof that meter is installed according to Rule 8.5 on or before 2/11/1997; G1A - permit exempt from disincentive fee based on provisions in GRP (2015)		
Water Usage:	P - Public Supply		

<i>Map Key</i>	<i>Number of Records</i>	<i>Direction</i>	<i>Distance (mi/ft)</i>	<i>Site</i>	<i>DB</i>
14	3 of 4	ESE	0.48 / 2,510.19	CITY OF HOUSTON TX	WUD

Primary Co: PAT J. DANIEL
Contact Ti: CITY SECRETARY
Operating Status: PLUGGED
PWSID: 1010013
Source ID: G1010013T
Utility Name: CITY OF HOUSTON
WTRSRC: G1010013T
Date Drilled: 11/05/1949
Well Depth: 1772
Screen Top: 886
Screen Bottom: 1744
Water Usage: INACTIVE - PLUGGED
Gallons Per Minute: 1200
CCN: P1552
Latitude: 29.838978
Longitude: -95.402253
System Status: ACTIVE

<i>Map Key</i>	<i>Number of Records</i>	<i>Direction</i>	<i>Distance (mi/ft)</i>	<i>Site</i>	<i>DB</i>
14	4 of 4	ESE	0.48 / 2,510.19	USGS-295019095240801 TX	FED USGS

Site No: USGS-295019095240801
Site Type: Well
Formation Type: Evangeline Aquifer
Date Drilled: 19490923
Well Depth: 1770
Well Depth Unit: ft
Well Hole Depth: 2523
Well Hole Depth Unit: ft
Reporting Agency: USGS Texas Water Science Center
Station Name: LJ-65-13-304
Latitude: 29.838888890000000
Longitude: -95.4025000000000

<i>Map Key</i>	<i>Number of Records</i>	<i>Direction</i>	<i>Distance (mi/ft)</i>	<i>Site</i>	<i>DB</i>
15	1 of 1	E	0.48 / 2,550.25	MR. RYMAN TX	TCEQ WELL LOGS

Grid No: 65-13-3E
Date Drilled: 07/12/1976
Owners Name: MR. RYMAN
County: HARRIS
Water Usage: IRRIGATION
Static Level: 124
Depth Drilled: 204
Latitude: 29.8424588
Longitude: -95.4013599

Dup

nd original copy by
rtified mail to the
as Water Development Board
O.7 Box 13087
stin, Texas 78711

State of Texas
WATER WELL REPORT

For IMDB use only
Well No. 65-13-3E
Located on map 145
Received: 7-12-76
llt

OWNER:
Person having well drilled Mr. Ryman Address 205 Leago; Houston, Texas 77022
(Name) (Street or RFD) (City) (State)
Landowner SAME Address _____ (Street or RFD) (City) (State)
(Name)

LOCATION OF WELL:
County Harris miles in _____ direction from _____ (Town)
(N.E., S.W., etc.)
Locate by sketch map showing landmarks, roads, creeks, highway number, etc.*
See Reverse Side
North ↑
(Use reverse side if necessary)

Give legal location with distances and directions from adjacent sections or survey lines.
Labor _____ League _____
Block _____ Survey _____
Abstract No. _____
(NW¼ NE¼ SW¼ SE¼) of Section _____

1) TYPE OF WORK (Check): New Well _____ Deepening _____ <input checked="" type="checkbox"/> Reconditioning _____ Plugging _____		4) PROPOSED USE (Check): Domestic _____ Industrial _____ Municipal _____ <input checked="" type="checkbox"/> Irrigation _____ Test Well _____ Other _____		5) TYPE OF WELL (Check): Rotary _____ Driven _____ Dug _____ <input checked="" type="checkbox"/> Cased _____ Jetted _____ Bored _____		
---	--	---	--	---	--	--

WELL LOG:
Diameter of hole 4 in. Depth drilled 204 ft. Depth of completed well 204 ft. Date drilled 7-12-76
All measurements made from 0 ft. above ground level.

From (ft.)	To (ft.)	Description and color of formation material	9) CASING: Type: Old _____ New _____ Steel _____ Plastic _____ Other _____ Cemented from _____ ft. to _____ ft.
0 -	24	Red and Yellow Clay	From _____ Setting _____ To (ft.) _____ Gauge _____
24 -	48	Clay	12 gauge
48 -	72	Clay	
72 -	96	Clay & Sand	
96 -	120	Sand	
120 -	144	Sand & Clay	
144 -	168	Clay	
168 -	192	Clay & Sand	
192 -	204	Sand	

10) SCREEN:
Type Stainless Steel Rodbase
Perforated Slotted _____
Diameter (inches) _____ Setting From (ft.) _____ To (ft.) _____ Slot Size _____
2 1/2" Blank 183" 199"

7) COMPLETION (Check):
Straight wall _____ Gravel packed _____ Other _____
 Under reamed _____ Open Hole _____

8) WATER LEVEL:
Static level 124 ft. below land surface Date 7-12-76
Artesian pressure _____ lbs. per square inch Date _____
Depth to pump bowls, cylinder, jet, etc., _____ ft. below land surface.

11) WELL TESTS:
Was a pump test made? Yes _____ No If yes, by whom? _____
Yield: _____ gpm with _____ ft. drawdown after _____ hrs.
Bailer test _____ gpm with _____ ft. drawdown after _____ hrs.
Artesian flow _____ gpm
Temperature of water _____

12) WATER QUALITY:
Was a chemical analysis made? Yes _____ No
Did any strata contain undesirable water? Yes _____ No _____
Type of water? _____ depth of strata _____

I hereby certify that this well was drilled by me (or under my supervision) and that each and all of the statements herein are true to the best of my knowledge and belief.

NAME R. B. LOWRY Water Well Drillers Registration No. 146
(Type or Print)
ADDRESS 4012 Fulton St. P. O. Box 8707 Houston, TX 77009
(Street or RFD) (City) (State)
(Signed) R.B. Lowry Lowry Water Wells
(Water Well Driller) (Company Name)

Please attach electric log, chemical analysis, and other pertinent information, if available.

*Additional instructions on reverse side.

2) LOCATION OF WELL:

The sketch showing the well location must be as accurate as possible, showing landmarks, in sufficient detail so that the well may be plotted on a General Highway Map of the county in which the well is located.

Reference points from which distances are measured and directions given should be of a permanent nature (e.g. highway intersections, center of towns, river and creek bridges, railroad crossings). The distance and direction from the nearest town should always be indicated.

When giving a legal description include a sketch showing location of the well within the described area. e.g. survey abstract.

Information furnished in Section 2) of the TWDBE-GM-53 is very important. Unless the well can be accurately located on a map the value of the other data contained in the Report is greatly reduced.

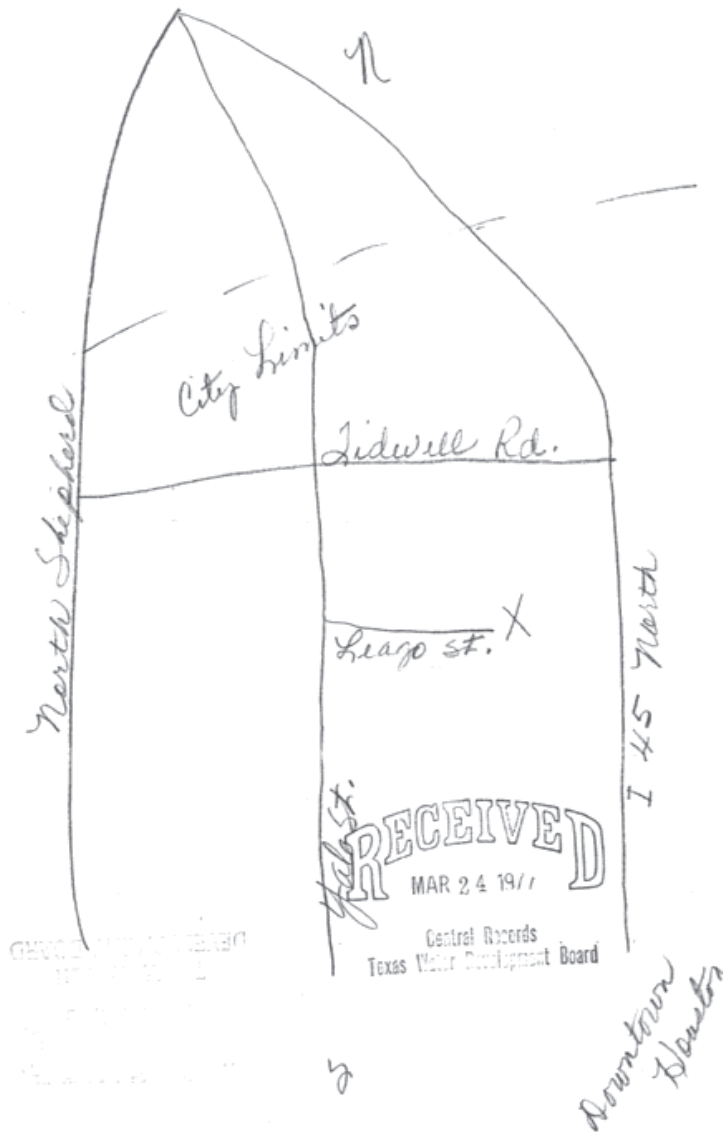

<i>Map Key</i>	<i>Number of Records</i>	<i>Direction</i>	<i>Distance (mi/ft)</i>	<i>Site</i>	<i>DB</i>
16	1 of 1	WSW	0.49 / 2,578.26	RAX DHOM TX	TCEQ WELL LOGS

Grid No: 65-13-5
Date Drilled: 03/12/1986
Owners Name: RAX DHOM
County: HARRIS
Water Usage: WATER PLANTS
Static Level: 265
Depth Drilled: 376
Latitude: 29.8393981
Longitude: -95.418194

MAP # 3 - WELL # 2

Please use black ink. Send original copy by certified mail to the Texas Department of Water Resources, P. O. Box 13087, Austin, Texas 78711

State of Texas
WATER WELL REPORT
ATTENTION OWNER: Confidentiality Privilege Notice on Reverse Side

Texas Water Well Drillers Board
P. O. Box 13087
Austin, Texas 78711

1) OWNER: RAY DHOM Address: 206 N. HOLLAND BELLVILLE TEX. 77418

2) LOCATION OF WELL: County: HARRIS IN miles in NORTH direction from HOUSTON TEX

3) TYPE OF WORK (Check):
 New Well Deepening Reconditioning Plugging
 Domestic Industrial Public Supply Irrigation Test Well Other

4) PROPOSED USE (Check):
 Domestic Industrial Public Supply Irrigation Test Well Other

5) DRILLING METHOD (Check):
 Mud Rotary Air Hammer Driven Bored
 Air Rotary Cable Tool Jetted Other

6) WELL LOG: Date drilled: MAR. 12. 86

DIAMETER OF HOLE		
Dia. (in.)	From (ft.)	To (ft.)
6 3/8	Surface	358
3 3/8	358	376

7) BOREHOLE COMPLETION:
 Open Hole Straight Well Underreamed
 Gravel Packed Other TWO-STRONG

8) CASING, BLANK PIPE, AND WELL SCREEN DATA:

From (ft.)	To (ft.)	Description and color of formation material	Dia. (in.)	New or Used	Steel, Plastic, etc. Perf., Slotted, etc. Screen Mfg., if commercial	Setting (ft.)		Gage Casing Screen
						From	To	
0	41	CLAY						
41	52	SAND						
52	115	CLAY	4"	N	PVC	0	358	40
115	144	SAND	2 1/2"	N	GALVANIZE	358	361	40
144	192	CLAY						
192	253	SAND						
253	288	CLAY						
288	305	SAND						
305	344	ROCK-CLAY-BROKEN						
344	376	SAND						

9) CEMENTING DATA [Rule 319.44(b)]
 Cemented from 200 ft. to 358 ft.
 Method used PUMP
 Cemented by BODE DRILLING CO. INC

10) SURFACE COMPLETION
 Specified Surface Slab Installed [Rule 319.44(c)]
 Pitless Adapter Used [Rule 319.44(d)]
 Approved Alternative Procedure Used [Rule 319.71]

11) WATER LEVEL:
 Static level 265' ft. below land surface Date MAR. 12. 86
 Artesian flow _____ gpm. Date _____

12) PACKERS: Type _____ Depth _____

13) TYPE PUMP:
 Turbine Jet Submersible Cylinder
 Other _____
 Depth to pump bowls, cylinder, jet, etc., 325' ft.

14) WELL TESTS:
 Type Test: Pump Bailer Jetted Estimated
 Yield: _____ gpm with _____ ft. drawdown after _____ hrs.

15) WATER QUALITY:
 Did you knowingly penetrate any strata which contained undesirable water? Yes No
 If yes, submit "REPORT OF UNDESIRABLE WATER"
 Type of water? _____ Depth of strata 32'
 Was a chemical analysis made? Yes No

I hereby certify that this well was drilled by me (or under my supervision) and that each and all of the statements herein are true to the best of my knowledge and belief. I understand that failure to complete items 1 thru 12 will result in the log(s) being returned for completion and resubmittal.

COMPANY NAME BODE DRILLING CO. INC. Water Well Driller's License No. 46

ADDRESS PO Box 90067 HOUSTON TEX. 77290

(Signed) C. L. Bode (Registered Driller Trainee) For TDWR Well No. 6513-5

Please attach electric log, chemical analysis, and other pertinent information, if available. Located on map _____

RECEIVED
APR 8 1986

TEXAS WATER COMMISSION

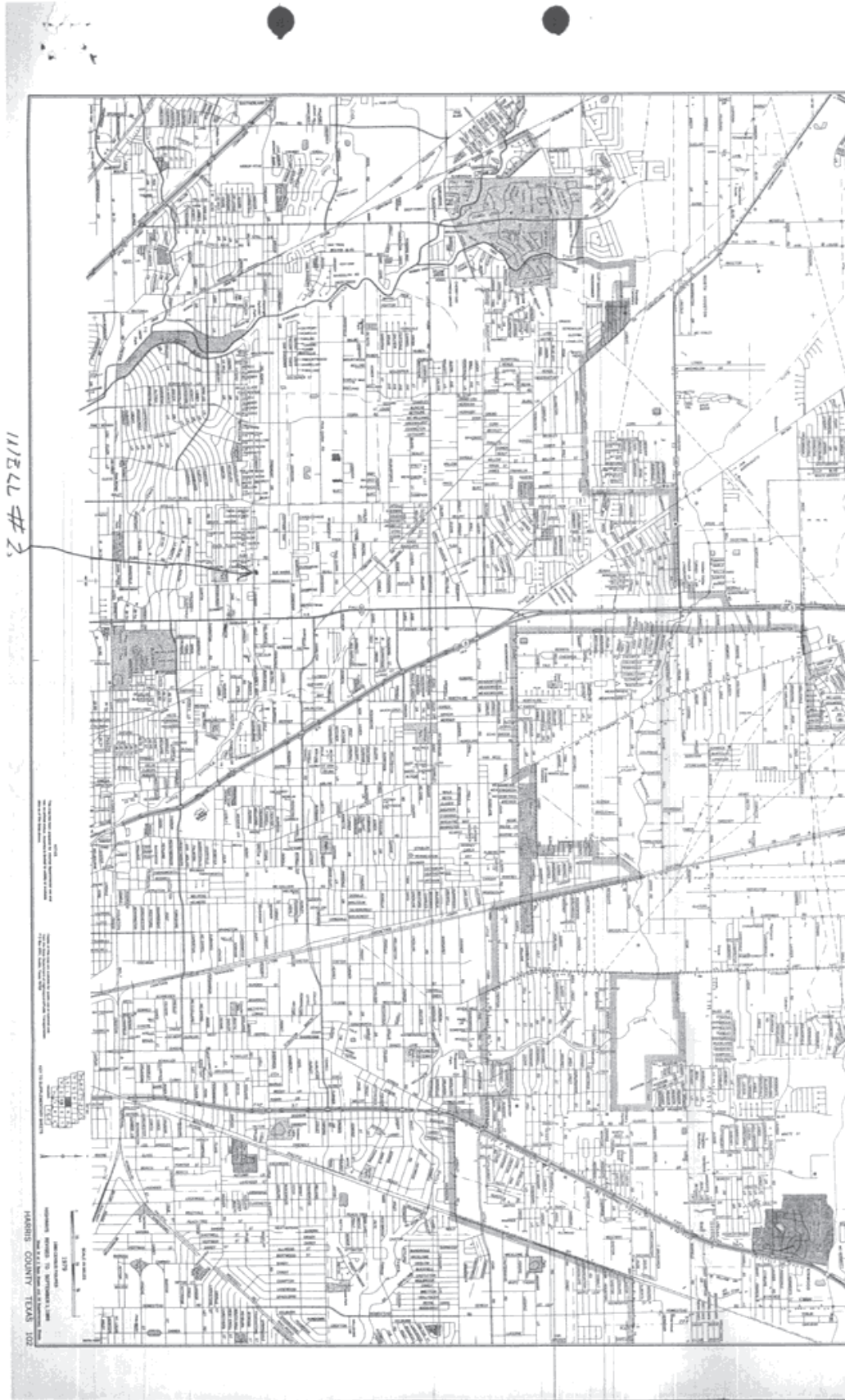

<i>Map Key</i>	<i>Number of Records</i>	<i>Direction</i>	<i>Distance (mi/ft)</i>	<i>Site</i>	<i>DB</i>
17	1 of 1	WSW	0.52 / 2,721.31	J. D. MILLER TX	TCEQ WELL LOGS

Grid No: 65-13-6B
Date Drilled: 01/29/1975
Owners Name: J. D. MILLER
County: HARRIS
Water Usage: DOMESTIC
Static Level: 200
Depth Drilled: 307
Latitude: 29.838481
Longitude: -95.418155

65-13-6B

end original copy by certified mail to the Texas Water Development Board, P. O. Box 13087, Austin, Texas 78711

State of Texas
WATER WELL REPORT

For TWDB use only
Well No. 65-13-6B
Located on map 2542
Received: dc

1) OWNER:
Person having well drilled J.D. MILLER Address 917 LEHMAN (City) (State)
Landowner SAME Address HOUSTON, TEX. (City) (State)

2) LOCATION OF WELL:
County HARRIS - 0 miles in NORTH HOUSTON direction from (Town)
(N.E., S.W., etc.)
Locate by sketch map showing landmarks, roads, creeks, highway number, etc.*
WELL AT 917 LEHMAN NO. SHEPHERD ST
North
(Use reverse side if necessary)

3) TYPE OF WORK (Check):
New Well Deepening Reconditioning Plugging

4) PROPOSED USE (Check):
Domestic Industrial Municipal Irrigation Test Well Other

5) TYPE OF WELL (Check):
Rotary Driven Dug Cable Jetted Bored

6) WELL LOG:
Diameter of hole 6 1/2 in. Depth drilled 307 ft. Depth of completed well 307 ft. Date drilled JAN 29, 75
All measurements made from 1 ft. above ground level.

From (ft.)	To (ft.)	Description and color of formation material
0	40	CLAY.
40	50	SAND
50	136	CLAY.
136	208	SAND
208	215	CLAY
215	252	SAND
252	287	CLAY
287	305	SAND
305	307	CLAY.

9) CASING:
Type: Old New Steel Plastic Other
Cemented from 175 ft. to 285 ft.
Diameter (inches) 4" Setting From (ft.) 0 To (ft.) 285
2 1/2" 285 290
2 1/2" 305 307

10) SCREEN:
Type PLASTIC-RIBBED
Perforated Slotted
Diameter (inches) 2 1/2" Setting From (ft.) 290 To (ft.) 305 Slot Size #12

7) COMPLETION (check):
Straight wall Gravel packed Other
Under reamed TWO-STRING Open Hole

8) WATER LEVEL:
Static level 200 ft. below land surface Date JAN 29, 75
Artesian pressure lbs. per square inch Date
Depth to pump bowls, cylinder, jet, etc., 252 ft. below land surface.

11) WELL TESTS:
Was a pump test made? Yes No If yes, by whom?
Yield: gpm with ft. drawdown after hrs.
Bailer test gpm with ft. drawdown after hrs.
Artesian flow gpm
Temperature of water

12) WATER QUALITY:
Was a chemical analysis made? Yes No
Did any strata contain undesirable water? Yes No
Type of water? depth of strata 18 ft.

I hereby certify that this well was drilled by me (or under my supervision) and that each and all of the statements herein are true to the best of my knowledge and belief.

NAME E.L. BODE Water Well Drillers Registration No. 46
(Type or Print)
ADDRESS Box 67, WESTFIELD TEXAS (City) (State)
(Signed) E.L. Bode E.L. BODE DRILLING CO. (Company Name)

Please attach electric log, chemical analysis, and other pertinent information, if available.
*Additional instructions on reverse side.

Map Key	Number of Records	Direction	Distance (mi/ft)	Site	DB
18	1 of 1	ENE	0.58 / 3,053.22	Pigge, Willie & Lynda TX	WW HARRIS GAL

Well ID:	9812	Diameter (inches):	2
Aggre Lead Well:	9812	Year Drilled:	
Permit No:	W2010-9812-149712-0	Depth Drilled:	1
Permit Start Date:	12/8/2010	Depth frm Surf(ft):	1
Permit End Dt:	12/8/2010	County:	H
Well Status:	O - Operable	Latitude:	29.846944
Regulatory Aarea:	3	Longitude:	-95.401111

Owner Name: Pigge, Willie & Lynda
Billing Contact: NULL
Billing Address: 5514 Arlington St.
Billing Address 2: NULL
Billing City: Houston
Billing State: TX
Billing Zip: 77076
Correspondence: NULL
Provision:

F - Notice at time of permit issuance, one or more unresolved violations committed by the permittee have been referred to GM for compromise and settlement per Resolution No. 96-602. The issuance of the permit does not resolve or negate the violation(s) and permittee remains responsible for appropriate settlement or resolution of the violation(s); G - Permittee shall reduce use of groundwater so that no more than 20% of total demand comes from water well by XX/XX/XXXX; D - Adoption of 1999 Regulatory Plan and notice that some changes may affect permittee; U - Permittee shall reduce use of groundwater so that no more than 20% of total demand comes from water well. Permittee must provide District with report of feasible groundwater reduction alternative and detail future plans for reducing its usage and include projected time schedule for conversion.

Water Usage: D - Domestic/Commercial

<i>Map Key</i>	<i>Number of Records</i>	<i>Direction</i>	<i>Distance (mi/ft)</i>	<i>Site</i>	<i>DB</i>
19	1 of 6	N	0.67 / 3,562.16	SPARKLE ICE TX	TCEQ WELL LOGS

Grid No: N/A
Date Drilled: 01/31/1991
Owners Name: SPARKLE ICE
County: HARRIS
Water Usage: INDUSTRIAL
Static Level: 308
Depth Drilled: 561
Latitude: 29.8525084
Longitude: -95.410213

452

OF TEXAS WATER WELL REPORT

1) OWNER: SPARKLE ICE ADDRESS: 6004 N. SHEPHARD RD. CITY: HOUSTON STATE: TX ZIP: 77091-
2) LOCATION OF WELL: County: HARRIS 0 miles in NE direction from HOUSTON

LEGAL DESCRIPTION:

Section No.: E-8 Block No.: NE Township: HOUSTON
Abstract No.: N.SHEPHARD Survey Name:
Distance and direction from two intersecting section or survey lines: TIDWELL & N. SHEPHARD

H3

3) TYPE OF WORK: NEW WELL 4) PROPOSED USE: INDUSTRIAL 5) DRILLING METHOD: MUD ROTARY

6) WELL LOG: 12607 DIAMETER OF HOLE 7) BOREHOLE METHOD:
DIAMETER FROM TO STRAIGHT WALL
10 0 487
5 7/8 487 561 IF GRAVEL... FROM FT. TO FT.
FROM FT. TO FT.

DATE DRILLED: 01/31/91

GEOLOGICAL DESCRIPTION:

Table with 3 columns: FROM, TO, DESCRIPTION. Rows include TOP SOIL, CLAY, SAND, CLAY, SAND, CLAY, SAND, CLAY, SAND, CLAY, SAND & CLAY, CLAY, SAND, CLAY, SAND, ROCK, SAND.

8) CASING, BLANK PIPE, AND WELL SCREEN DATA:

Table with 7 columns: DIA, NEW/USED, DESCRIPTION, FROM, TO, GAGE CASING, SCREEN. Rows include STEEL CASING, GALVANIZED LINER, S.S. ROD BASE SCREEN, GALVANIZED LINER.

9) CEMENTING DATA:

Cemented from 487 FT. TO 0 FT.
Method used: PRESSURE
Cemented by: ODCI

RECEIVED
SEP 06 1991

10) SURFACE COMPLETION:

SLAB

TEXAS WATER COMMISSION

11) WATER LEVEL:

STATIC LEVEL : 300 FT. DATE: 01/31/91
ARTESIAN FLOW: GPM. DATE:

12) PACKERS:

TYPE DEPTH
B P VALVE 479

13) TYPE PUMP:

SUBMERSIBLE
DEPTH TO PUMP: 399

14) WELL TEST:

JETTED
YIELD: 150 GPM WITH 35 FT DRAWDOWN AFTER 36 HRS

15) WATER QUALITY:

TYPE OF WATER: GOOD WATER DEPTH OF STRATA: 60 CHEMICAL ANALYSIS MADE
NO STRATA OF UNDESIRABLE WATER PENETRATED

COMPANY NAME: O'DAY DRILLING CO., INC. WATER WELL DRILLER'S LICENSE NO.: 1877
ADDRESS: P. O. BOX 162 CITY: PEARLAND STATE: TX ZIP CODE: 77588

FOR TDWR USE ONLY
WELL NO.
LOCATED ON MAP

I HEREBY CERTIFY THAT THIS WELL WAS DRILLED BY ME (OR UNDER MY SUPERVISION) AND THAT EACH AND ALL OF THE STATEMENTS HEREIN ARE TRUE TO THE BEST OF MY KNOWLEDGE AND BELIEF. I UNDERSTAND THAT FAILURE TO COMPLETE ITEMS 1 THRU 12 WILL RESULT IN THE LOG(S) BEING RETURNED FOR COMPLETION AND RESUBMITTAL.

(signed) Michael OD

(signed)

CWB

<i>Map Key</i>	<i>Number of Records</i>	<i>Direction</i>	<i>Distance (mi/ft)</i>	<i>Site</i>	<i>DB</i>
19	2 of 6	N	0.67 / 3,562.16	SPARKLE INC, INC TX	TCEQ WELL LOGS

Grid No: 65-13-3N
Date Drilled: 05/11/1981
Owners Name: SPARKLE INC, INC
County: HARRIS
Water Usage: INDUSTRIAL
Static Level: 287
Depth Drilled: 520
Latitude: 29.8525084
Longitude: -95.410213

W.L. #114 *Rep*

Send original copy by certified mail to the Texas Department of Water Resources P. O. Box 13087 Austin, Texas 78711

State of Texas
WATER WELL REPORT

For TDWR use only
Well No. 65-13-30
Located on map 130
Received: 1/13/81

ATTENTION OWNER: Confidentiality Privilege Notice on Reverse Side

1) OWNER Sparkle Ice, Inc. Address 6004 N. Shepherd Houston Tex. 77091

2) LOCATION OF WELL: 6004 N. Shepherd (Name) (Street or RFD) (City) (State) (Zip)
County Franklin 14 miles (in) N direction from Hou. (Town)
(N.E., S.W., etc.) (Town)

Legal description: Section No. _____ Block No. _____ Township _____
Abstract No. _____ Survey Name _____
Distance and direction from two intersecting section or survey lines _____

See attached map. Map on 65-22-8P

3) TYPE OF WORK (Check):
 New Well Deepening Reconditioning Plugging

4) PROPOSED USE (Check):
 Domestic Industrial Public Supply
 Irrigation Test Well Other _____

5) DRILLING METHOD (Check):
 Mud Rotary Air Hammer Driven Bored
 Air Rotary Cable Tool Jetted Other _____

6) WELL LOG:
Date drilled 5/11/81

DIAMETER OF HOLE		Description and color of formation material	Dia. (in.)	New or Used	Steel, Plastic, etc. Perf., Slotted, etc. Screen Mfg., if commercial	Setting (ft.)		Gage Casing Screen
From (ft.)	To (ft.)					From	To	
0	19	Topsoil + Clay						
19	348	Unconsolidated Sand						
348	374	Sand	4	N	Galvanized Steel	0	490	
374	391	Sandy Clay + Rock	2 1/2	N	Stainless Steel R.B.	500	510	.014
391	405	Sand (.014)	2 1/2	N	Stainless Steel R.B.	510	520	.016
405	418	Rock + Sand (.022)						
418	423	Clay						
423	429	Sand (.014)						
429	445	Clay						
445	448	Sand						
448	459	Clay						
459	465	Sand						
465	469	Clay						
469	482	Sand						
482	489	Clay						
489	520	Sand						

7) BOREHOLE COMPLETION:
 Open Hole Straight Wall Underreamed
 Gravel Packed Other _____
If Gravel Packed give interval ... from _____ ft. to _____ ft.

8) CASING, BLANK PIPE, AND WELL SCREEN DATA:
Cementing Data:
Cemented from 440 ft. to 490 ft.
Method used Haliburton
Cemented by Bussell & Son, Inc. (Company or Individual)

9) WATER LEVEL:
Static level 287' ft. below land surface Date 5/13/81
Artesian flow _____ gpm. Date _____

10) PACKERS: Type _____ Depth _____

11) TYPE PUMP:
 Turbine Jet Submersible Cylinder
 Other _____
Depth to pump bowls, cylinder, jet, etc., 357' ft.

12) WELL TESTS:
 Type Test: Pump Bailor Jetted Estimated
Yield: 43 gpm with 39 ft. drawdown after 2 hrs.

13) WATER QUALITY:
Did you knowingly penetrate any strata which contained undesirable water? Yes No
If yes, submit "REPORT OF UNDESIRABLE WATER"
Type of water? _____ Depth of strata _____
Was a chemical analysis made? Yes No

I hereby certify that this well was drilled by me (or under my supervision) and that each and all of the statements herein are true to the best of my knowledge and belief.

NAME CRAIG O. BUSSELL Water Well Drillers Registration No. #2035
(Type or Print)

ADDRESS 9739 N. HOUSTON-ROSSLYN HOUSTON TEXAS 77088
(Street or RFD) (City) (State) (Zip)

(Signed) Craig Bussell BUSSELL & SON, INC.
(Water Well Driller) (Company Name)

Please attach electric log, chemical analysis, and other pertinent information, if available.

FDWR-0392 (Rev. 1-12-79) DEPARTMENT OF WATER RESOURCES COPY

<i>Map Key</i>	<i>Number of Records</i>	<i>Direction</i>	<i>Distance (mi/ft)</i>	<i>Site</i>	<i>DB</i>
19	3 of 6	N	0.67 / 3,562.16	SPARKLE ICE TX	TCEQ WELL LOGS

Grid No: 65-05-7
Date Drilled: 01/31/1991
Owners Name: SPARKLE ICE
County: HARRIS
Water Usage: INDUSTRIAL
Static Level: 308
Depth Drilled: 560
Latitude: 29.8525084
Longitude: -95.410213

STATE OF TEXAS WATER WELL REPORT

OWNER: SPARKLE ICE ADDRESS: 6004 N. SHEPHARD RD. CITY: HOUSTON STATE: TX ZIP: 77091-
2) LOCATION OF WELL: County: HARRIS 0 miles in NE direction from HOUSTON

LEGAL DESCRIPTION:

Section No.: E-8 Block No.: NE Township: HOUSTON
Abstract No.: N.SHEPHARD Survey Name:
Distance and direction from two intersecting section or survey lines: TIDWELL & N. SHEPHARD

H3

3) TYPE OF WORK: NEW WELL 4) PROPOSED USE: INDUSTRIAL 5) DRILLING METHOD: MUD ROTARY

6) WELL LOG: 12607 DIAMETER OF HOLE 7) BOREHOLE METHOD:
DIAMETER FROM TO STRAIGHT WALL
10 0 487 IF GRAVEL... FROM FT. TO FT.
5 7/8 487 561 FROM FT. TO FT.

DATE DRILLED: 01/31/91

GEOLOGICAL DESCRIPTION:

Table with columns FROM, TO, DESCRIPTION. Rows include TOP SOIL, CLAY, SAND, SAND & CLAY, ROCK, SAND.

8) CASING, BLANK PIPE, AND WELL SCREEN DATA:

Table with columns DIA, NEW/USED, DESCRIPTION, FROM, TO, GAGE CASING SCREEN. Rows include STEEL CASING, GALVANIZED LINER, S.S. ROD BASE SCREEN.

9) CEMENTING DATA:

Cemented from 487 FT. TO 0 FT.
Method used: PRESSURE
Cemented by: ODCI

RECEIVED SEP 06 1991

10) SURFACE COMPLETION:

SLAB

TEXAS WATER COMMISSION

11) WATER LEVEL:

STATIC LEVEL : 308 FT. DATE: 01/31/91
ARTESIAN FLOW: GPM. DATE:

12) PACKERS:

TYPE DEPTH
B P VALVE 479

13) TYPE PUMP:

SUBMERSIBLE
DEPTH TO PUMP: 399

14) WELL TEST:

JETTED
YIELD: 150 GPM WITH 35 FT DRAWDOWN AFTER 36 HRS

15) WATER QUALITY:

TYPE OF WATER: GOOD WATER DEPTH OF STRATA: 60 CHEMICAL ANALYSIS MADE
NO STRATA OF UNDESIRABLE WATER PENETRATED

COMPANY NAME: O'DAY DRILLING CO., INC. WATER WELL DRILLER'S LICENSE NO.: 1877
ADDRESS: P. O. BOX 162 CITY: PEARLAND STATE: TX ZIP CODE: 77508

FOR TDWR USE ONLY
WELL NO.
LOCATED ON MAP

I HEREBY CERTIFY THAT THIS WELL WAS DRILLED BY ME (OR UNDER MY SUPERVISION) AND THAT EACH AND ALL OF THE STATEMENTS HEREIN ARE TRUE TO THE BEST OF MY KNOWLEDGE AND BELIEF. I UNDERSTAND THAT FAILURE TO COMPLETE ITEMS 1 THRU 12 WILL RESULT IN THE LOG(S) BEING RETURNED FOR COMPLETION AND RESUBMITTAL.

(signed) Michael O'Day (LICENSED WATER WELL DRILLER)

(signed) (REGISTERED DRILLER TRAINEE)

CWB

Low

65-05-7

X

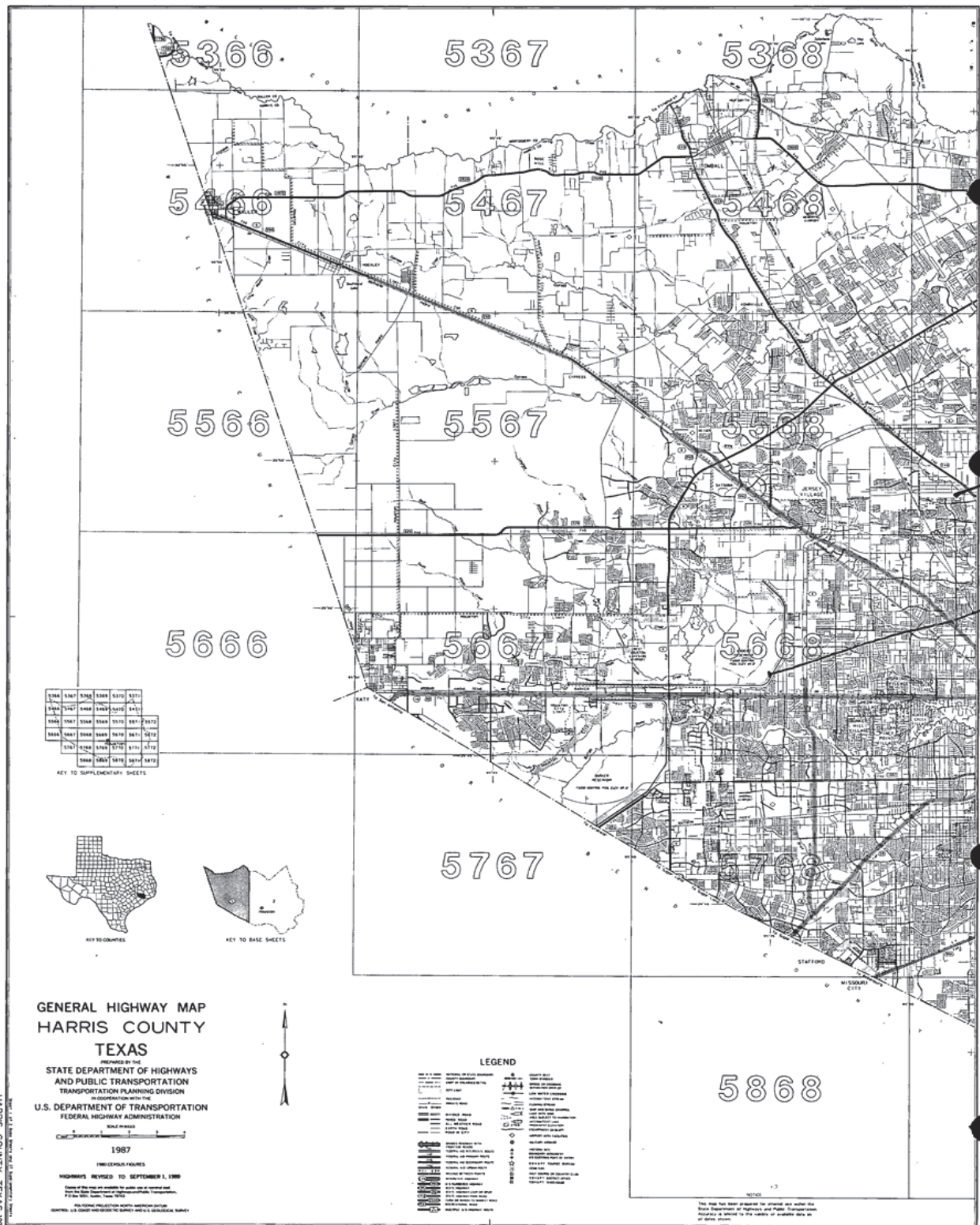

Map Key	Number of Records	Direction	Distance (mi/ft)	Site	DB
19	4 of 6	N	0.67 / 3,562.16	SPARKLE ICE COMPANY TX	WW HARRIS GAL

Well ID:	3124	Diameter (inches):	4
Aggre Lead Well:	3124	Year Drilled:	1978
Permit No:	W1990-3124-34258-0	Depth Drilled:	400
Permit Start Date:	6/1/1990	Depth frm Surf(ft):	380
Permit End Dt:	4/10/1991	County:	H
Well Status:	P - Plugged	Latitude:	29.852777
Regulatory Aarea:	3	Longitude:	-95.409722
Owner Name:	SPARKLE ICE COMPANY		
Billing Contact:	HOMER MILLER		
Billing Address:	6004 N. Shepherd		
Billing Address 2:	NULL		
Billing City:	Houston		
Billing State:	TX		
Billing Zip:	77091		
Correspondence:	NULL		
Provision:	E - Authorized withdrawal is the total aggregate allocation for all wells		
Water Usage:	I - Industrial		

Map Key	Number of Records	Direction	Distance (mi/ft)	Site	DB
19	5 of 6	N	0.67 / 3,562.16	SPARKLE ICE COMPANY TX	WW HARRIS GAL

Well ID:	3125	Diameter (inches):	4
Aggre Lead Well:	3124	Year Drilled:	1978
Permit No:	W1990-3124-34258-0	Depth Drilled:	400
Permit Start Date:	6/1/1990	Depth frm Surf(ft):	380
Permit End Dt:	4/10/1991	County:	H
Well Status:	P - Plugged	Latitude:	29.852777
Regulatory Aarea:	3	Longitude:	-95.409722
Owner Name:	SPARKLE ICE COMPANY		
Billing Contact:	HOMER MILLER		
Billing Address:	6004 N. Shepherd		
Billing Address 2:	NULL		
Billing City:	Houston		
Billing State:	TX		
Billing Zip:	77091		
Correspondence:	NULL		
Provision:	E - Authorized withdrawal is the total aggregate allocation for all wells		
Water Usage:	I - Industrial		

Map Key	Number of Records	Direction	Distance (mi/ft)	Site	DB
19	6 of 6	N	0.67 / 3,562.16	Houston, City of TX	WW HARRIS GAL

Well ID:	5090	Diameter (inches):	5
Aggre Lead Well:	1003	Year Drilled:	1991
Permit No:	W2014-1003-168307-0	Depth Drilled:	562
Permit Start Date:	2/1/2014	Depth frm Surf(ft):	500
Permit End Dt:	1/31/2015	County:	H
Well Status:	C - Capped	Latitude:	29.853055
Regulatory Aarea:	3	Longitude:	-95.409722
Owner Name:	Reddy Ice Corp.		
Billing Contact:	Carol Ellinger Haddock, P.E. Senior Assistant Director		
Billing Address:	611 Walker St. 18th Floor		
Billing Address 2:	NULL		
Billing City:	Houston		
Billing State:	TX		
Billing Zip:	77002		
Correspondence:	Acres Homes #1		
Provision:	E - Authorized withdrawal is the total aggregate allocation for all wells; M - Within 60 days of permit term, permittee must provide proof that meter is installed according to Rule 8.5; O - Permittee must provide proof that meter is installed according to Rule 8.5 on or before 2/11/1997; G1A - permit exempt from disincentive fee based on provisions in GRP (2015)		
Water Usage:	P - Public Supply		

<i>Map Key</i>	<i>Number of Records</i>	<i>Direction</i>	<i>Distance (mi/ft)</i>	<i>Site</i>	<i>DB</i>
20	1 of 1	N	0.75 / 3,954.79	OSCAR TX	TCEQ WELL LOGS

Grid No: 65-13-3
Date Drilled: 07/27/1992
Owners Name: OSCAR
County: HARRIS
Water Usage: DOMESTIC
Static Level: 28
Depth Drilled: 66
Latitude: 29.853586
Longitude: -95.408835

Send original copy by certified mail to: Texas Water Commission, P.O. Box 13087, Austin, Texas 78711

Please use black ink.

ATTENTION OWNER: Confidentiality Privilege Notice on Reverse Side		State of Texas WELL REPORT		Texas Water Well Drillers Board P.O. Box 13087 Austin, Texas 78711	
1) OWNER <u>Oscar</u> (Name)		ADDRESS <u>6100 Steubner Avenue Houston, Tx.</u> (Street or RFD) (City) (State) (Zip)			
2) LOCATION OF WELL: County <u>Harris</u> 10 miles in <u>N</u> direction from <u>Houston Tx.</u> (NE, SW, etc.) (Town)					
Driller must complete the legal description below with distance and direction from two intersecting section or survey lines, or he must locate and identify the well on an official Quarter- or Half-Scale Texas County General Highway Map and attach the map to this form.					
<input type="checkbox"/> LEGAL DESCRIPTION: Section No. _____ Block No. _____ Township _____ Abstract No. _____ Survey Name _____ Distance and direction from two intersecting section or survey lines _____					
<input type="checkbox"/> SEE ATTACHED MAP					
3) TYPE OF WORK (Check): <input checked="" type="checkbox"/> New Well <input type="checkbox"/> Deepening <input type="checkbox"/> Reconditioning <input type="checkbox"/> Plugging		4) PROPOSED USE (Check): <input type="checkbox"/> Domestic <input type="checkbox"/> Industrial <input type="checkbox"/> Monitor <input type="checkbox"/> Public Supply <input type="checkbox"/> Irrigation <input type="checkbox"/> Test Well <input type="checkbox"/> Injection <input type="checkbox"/> De-Watering		5) DRILLING METHOD (Check): <input type="checkbox"/> Mud Rotary <input type="checkbox"/> Air Hammer <input type="checkbox"/> Jetted <input type="checkbox"/> Bored <input type="checkbox"/> Air Rotary <input type="checkbox"/> Cable Tool <input type="checkbox"/> Other _____	
6) WELL LOG: Date Drilling: <u>July 27 1992</u> Started <u>July 27 1992</u> Completed _____		DIAMETER OF HOLE Dia. (in.) From (ft.) To (ft.) <u>4 1/2</u> Surface <u>66</u>		7) BOREHOLE COMPLETION: <input type="checkbox"/> Open Hole <input checked="" type="checkbox"/> Straight Wall <input type="checkbox"/> Underreamed <input checked="" type="checkbox"/> Gravel Packed <input type="checkbox"/> Other _____ If Gravel Packed give interval ... from <u>40</u> ft. to <u>66</u> ft.	
From (ft.) To (ft.) Description and color of formation material		8) CASING, BLANK PIPE, AND WELL SCREEN DATA:			
<u>0-60 Clay</u>		Dia. (in.) New or Used Steel, Plastic, etc. Perf., Slotted, etc. Screen Mfg., if commercial		Setting (ft.) From To Gage Casting Screen	
<u>60-66 Sand (fine)</u>		<u>2 N PVC</u>		<u>0 56 40</u>	
		<u>2 N PVC Screen</u>		<u>56 66 10</u>	
RECEIVED SEP 10 1992 TEXAS WATER COMMISSION					
13) TYPE PUMP: <u>None</u> <input type="checkbox"/> Turbine <input type="checkbox"/> Jet <input type="checkbox"/> Submersible <input type="checkbox"/> Cylinder <input type="checkbox"/> Other _____ Depth to pump bowls, cylinder, jet, etc., _____ ft.		9) CEMENTING DATA [Rule 287.44(1)] Cemented from <u>0</u> ft. to <u>10</u> ft. No. of Sacks Used <u>2</u> _____ ft. to _____ ft. No. of Sacks Used _____ Method used <u>Hand Mix</u> Cemented by <u>C.W.W.</u>			
14) WELL TESTS: <u>None</u> Type Test: <input type="checkbox"/> Pump <input type="checkbox"/> Baller <input type="checkbox"/> Jetted <input type="checkbox"/> Estimated Yield: _____ gpm with _____ ft. drawdown after _____ hrs.		10) SURFACE COMPLETION <input type="checkbox"/> Specified Surface Slab Installed [Rule 287.44(2)(A)] <input checked="" type="checkbox"/> Specified Steel Sleeve Installed [Rule 287.44(3)(A)] <input type="checkbox"/> Pitless Adapter Used [Rule 287.44(3)(B)] <input type="checkbox"/> Approved Alternative Procedure Used [Rule 287.71]			
15) WATER QUALITY: Did you knowingly penetrate any strata which contained undesirable constituents? <input type="checkbox"/> Yes <input checked="" type="checkbox"/> No If yes, submit "REPORT OF UNDESIRABLE WATER" Type of water? <u>Pebble</u> Depth of strata <u>6</u> Was a chemical analysis made? <input type="checkbox"/> Yes <input checked="" type="checkbox"/> No		11) WATER LEVEL: Static level <u>28</u> ft. below land surface Date <u>July 27, 92</u> Artesian flow _____ gpm. Date _____			
		12) PACKERS: Type Depth <u>None</u>			
I hereby certify that this well was drilled by me (or under my supervision) and that each and all of the statements herein are true to the best of my knowledge and belief. I understand that failure to complete items 1 thru 15 will result in the log(s) being returned for completion and resubmittal.					
COMPANY NAME <u>Coastal Water Well</u> (Type or print)		WELL DRILLER'S LICENSE NO. <u>812</u>			
ADDRESS <u>P.O. Box 745</u> <u>Porter</u> <u>Tx</u> <u>77365</u> (Street or RFD) (City) (State) (Zip)					
(Signed) <u>H.K. Gehl</u> (Licensed Well Driller)		(Signed) _____ (Registered Driller Trainee)			
Please attach electric log, chemical analysis, and other pertinent information, if available.				For TWC use only: Well No. _____ Located on map <u>251313</u>	

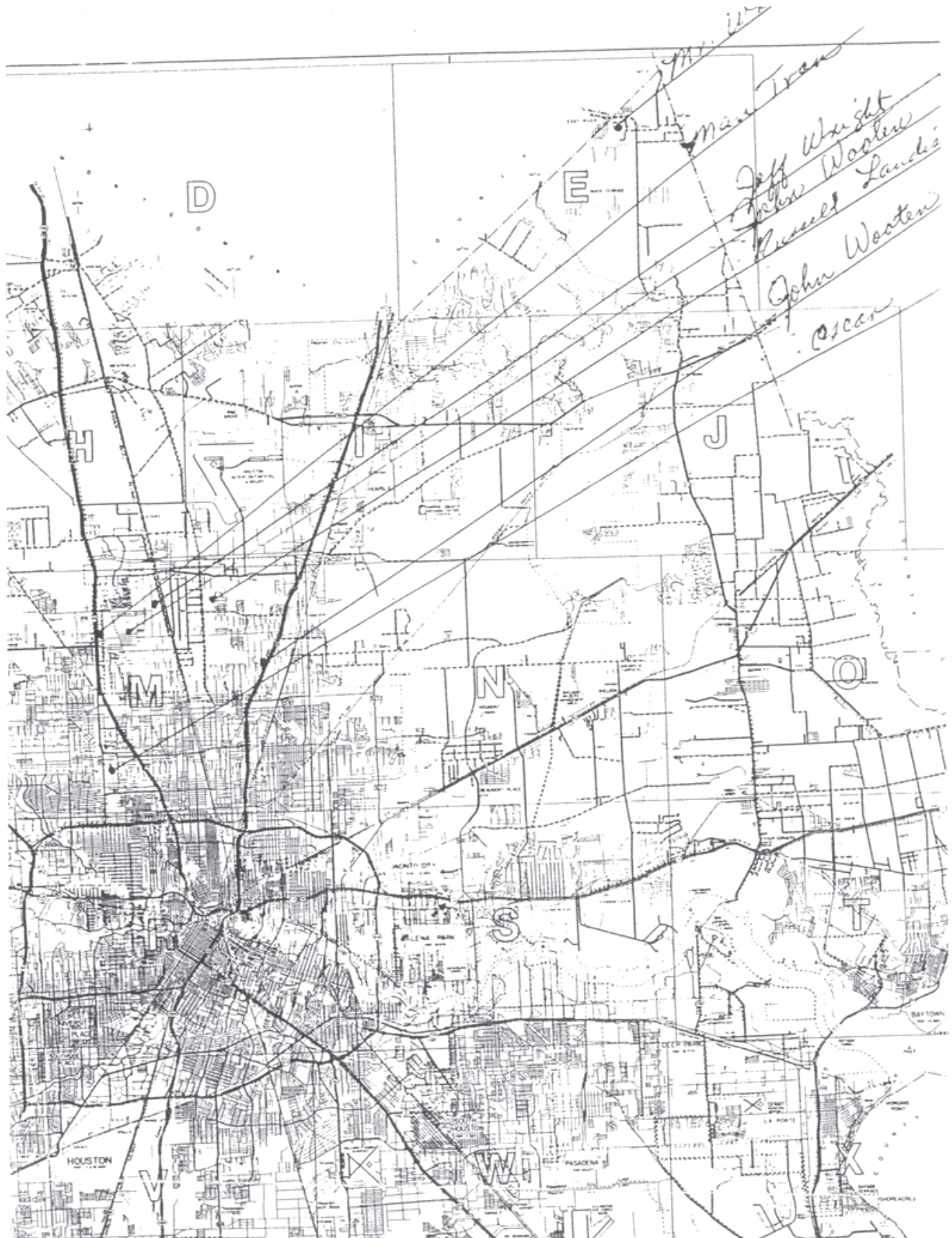

<i>Map Key</i>	<i>Number of Records</i>	<i>Direction</i>	<i>Distance (mi/ft)</i>	<i>Site</i>	<i>DB</i>
21	1 of 10	SE	0.75 / 3,984.08	City of Houston Heights # 11A TX	GWDB

Well Rep Track No:

State Well No:

6513324

Owner Name:

City of Houston Heights # 11A

Drilling Start Dt:

Drilling Month:

Drilling Day:

Drilling Year:

1979

Well Depth:

1290

Well Usage:

Public Supply

Water Level Status:

Latitude:

29.8338890

Longitude:

-95.4011120

Data Source:

Groundwater Database (GWDB) Reports; GIS shapefile of GWDB well locations

Well Info Report:

<https://www3.twdb.texas.gov/apps/waterdatainteractive//GetReports.aspx?Num=6513324&Type=GWDB>

Document Link:

<https://www3.twdb.texas.gov/apps/waterdatainteractive//GetScannedImage.aspx?Num=6513324&Cnty=Harris>

<i>Map Key</i>	<i>Number of Records</i>	<i>Direction</i>	<i>Distance (mi/ft)</i>	<i>Site</i>	<i>DB</i>
21	2 of 10	SE	0.75 / 3,984.08	City of Houston Heights #11 TX	GWDB

Well Rep Track No:

State Well No:

6513305

Owner Name:

City of Houston Heights #11

Drilling Start Dt:

Drilling Month:

4

Drilling Day:

19

Drilling Year:

1950

Well Depth:

1780

Well Usage:

Public Supply

Water Level Status:

Latitude:

29.8338890

Longitude:

-95.4011120

Data Source:

Groundwater Database (GWDB) Reports; GIS shapefile of GWDB well locations

Well Info Report:

<https://www3.twdb.texas.gov/apps/waterdatainteractive//GetReports.aspx?Num=6513305&Type=GWDB>

Document Link:

<https://www3.twdb.texas.gov/apps/waterdatainteractive//GetScannedImage.aspx?Num=6513305&Cnty=Harris>

Map Key	Number of Records	Direction	Distance (mi/ft)	Site	DB
21	3 of 10	SE	0.75 / 3,984.08	CITY OF HOUSTON TX	WUD

Primary Co: PAT J. DANIEL
Contact Ti: CITY SECRETARY
Operating Status: PLUGGED
PWSID: 1010013
Source ID: G1010013S
Utility Name: CITY OF HOUSTON
WTRSRC: G1010013S
Date Drilled: 09/00/1979
Well Depth: 1300
Screen Top: 708
Screen Bottom: 1288
Water Usage: INACTIVE - PLUGGED
Gallons Per Minute: 2000
CCN: P1552
Latitude: 29.833837
Longitude: -95.401273
System Status: ACTIVE

Map Key	Number of Records	Direction	Distance (mi/ft)	Site	DB
21	4 of 10	SE	0.75 / 3,984.08	CITY OF HOUSTON TX	WUD

Primary Co: PAT J. DANIEL
Contact Ti: CITY SECRETARY
Operating Status: PLUGGED
PWSID: 1010013
Source ID: G1010013HB
Utility Name: CITY OF HOUSTON
WTRSRC: G1010013HB
Date Drilled: 00/00/1950
Well Depth: 1780
Screen Top: 0
Screen Bottom: 0
Water Usage: INACTIVE - PLUGGED
Gallons Per Minute: N/A
CCN: P1552
Latitude: 29.834036
Longitude: -95.401676
System Status: ACTIVE

<i>Map Key</i>	<i>Number of Records</i>	<i>Direction</i>	<i>Distance (mi/ft)</i>	<i>Site</i>	<i>DB</i>
21	5 of 10	SE	0.75 / 3,984.08	CITY OF HOUSTON TX	TCEQ WELL LOGS

Grid No: 65-13-6H
Date Drilled: 10/??/1979
Owners Name: CITY OF HOUSTON
County: HARRIS
Water Usage: PUBLIC SUPPLY
Static Level: 402
Depth Drilled: 1300
Latitude: 29.8338405
Longitude: -95.4014319

65-13-6H

Send original copy by certified mail to the Texas Department of Water Resources P. O. Box 13087 Austin, Texas 78711

State of Texas
WATER WELL REPORT

For TDWR use only
Well No. 65-13-6H
Located on map YES
Received: TH

ATTENTION OWNER: Confidentiality Privilege Notice on Reverse Side

1) OWNER City of Houston Address P.O. Box 1562 Houston Texas 77001
(Name) (Street or RFD) (City) (State) (Zip)

2) LOCATION OF WELL: County Harris 6 miles in N.N.W. direction from Downtown Houston
(N.E., S.W., etc.) (Town)

Driller must complete the legal description to the right with distance and direction from two intersecting section or survey lines, or he must locate and identify the well on an official Quarter- or Half-Scale Texas County General Highway Map and attach the map to this form.

Legal description: 134 Norview St. Km-4524
Section No. _____ Block No. _____ Township _____
Abstract No. _____ Survey Name _____
Distance and direction from two intersecting section or survey lines _____
100' E. of Well No. 65-13-305
 See attached map.

3) TYPE OF WORK (Check):
 New Well Deepening Reconditioning Plugging

4) PROPOSED USE (Check):
 Domestic Industrial Public Supply Irrigation Test Well Other _____

5) DRILLING METHOD (Check):
 Mud Rotary Air Hammer Driven Bored Air Rotary Cable Tool Jetted Other _____

6) WELL LOG:
Date drilled 10-79

DIAMETER OF HOLE		
Dia. (in.)	From (ft.)	To (ft.)
<u>12-1/4</u>	Surface	<u>1,850</u>
<u>30</u>	<u>0</u>	<u>702</u>
<u>34</u>	<u>702</u>	<u>1,300</u>

7) BOREHOLE COMPLETION:
 Open Hole Straight Wall Underreamed
 Gravel Packed Other _____
If Gravel Packed give interval . . . from 702 ft. to 1,300 ft.

8) CASING, BLANK PIPE, AND WELL SCREEN DATA:

From (ft.)	To (ft.)	Description and color of formation material	Dia. (in.)	New or Used	Steel, Plastic, etc. Perf., Slotted, etc. Screen Mgt., if commercial	Setting (ft.)		Gage Casing Screen
						From	To	
		<u>SEE ATTACHED</u>	<u>24</u>	<u>N</u>	<u>Steel</u>	<u>0</u>	<u>702</u>	<u>.500</u>
			<u>18</u>	<u>N</u>	<u>Steel</u>	<u>623</u>	<u>702</u>	<u>.375</u>
			<u>14</u>	<u>N</u>	<u>Steel</u>	<u>702</u>	<u>1300</u>	<u>.375</u>
			<u>14</u>	<u>N</u>	<u>Howard Smith Co. Stainless Steel Wire Wrapped Screen</u>	<u>708</u>	<u>1288</u>	<u>.035</u>
					<u>Net 393 Ft.</u>			

CEMENTING DATA
Cemented from 0 ft. to 702 ft.
Method used Pump & Plug
Cemented by Halliburton
(Company or Individual)

9) WATER LEVEL:
Static level 402 ft. below land surface Date 10-79
Artesian flow None gpm. Date _____

10) PACKERS: Type Depth
NONE

11) TYPE PUMP:
 Turbine Jet Submersible Cylinder
 Other _____
Depth to pump bowls, cylinder, jet, etc., 540 ft.

12) WELL TESTS:
 Type Test Pump Bailor Jetted Estimated
Yield: 2204 gpm with 491 ft. drawdown after 48 hrs.

13) WATER QUALITY:
Did you knowingly penetrate any strata which contained undesirable water? Yes No
If yes, submit "REPORT OF UNDESIRABLE WATER"
Type of water? _____ Depth of strata _____
Was a chemical analysis made? Yes No

I hereby certify that this well was drilled by me (or under my supervision) and that each and all of the statements herein are true to the best of my knowledge and belief.

NAME James O'Connor Water Well Drillers Registration No. 999
(Type or Print)

ADDRESS 5931 Brittmoore Rd. Houston Texas 77041
(Street or RFD) (City) (State) (Zip)

(Signed) James O'Connor LAYNE-WESTERN COMPANY, INC.
(Water Well Driller) (Company Name)

Please attach electric log, chemical analysis, and other pertinent information, if available.

TDWR-0392 (Rev. 1-12-79) DEPARTMENT OF WATER RESOURCES COPY

DRILLER'S LOG

Job M-761
Layne-Western Company, Inc.
Sept. 1979

City of Houston
Well No. 11

0	
35	Clay Surface 36"
45	Sand
64	Clay
91	Sand & Clay strips
182	Sand
214	Clay & Sand Strips
350	Sand & Rock Break
400	Clay & Sand
450	Shale & Clay
535	Sand
565	Clay
600	Sand & Clay
755	Shale & Clay
778	Sand
810	Shale & Clay
842	Sand & Shale
881	Sand & Clay
1020	Sand & Shale
1290	Shale & Clay
1395	Sand
1435	Shale and Clay
1525	Sand & Shale

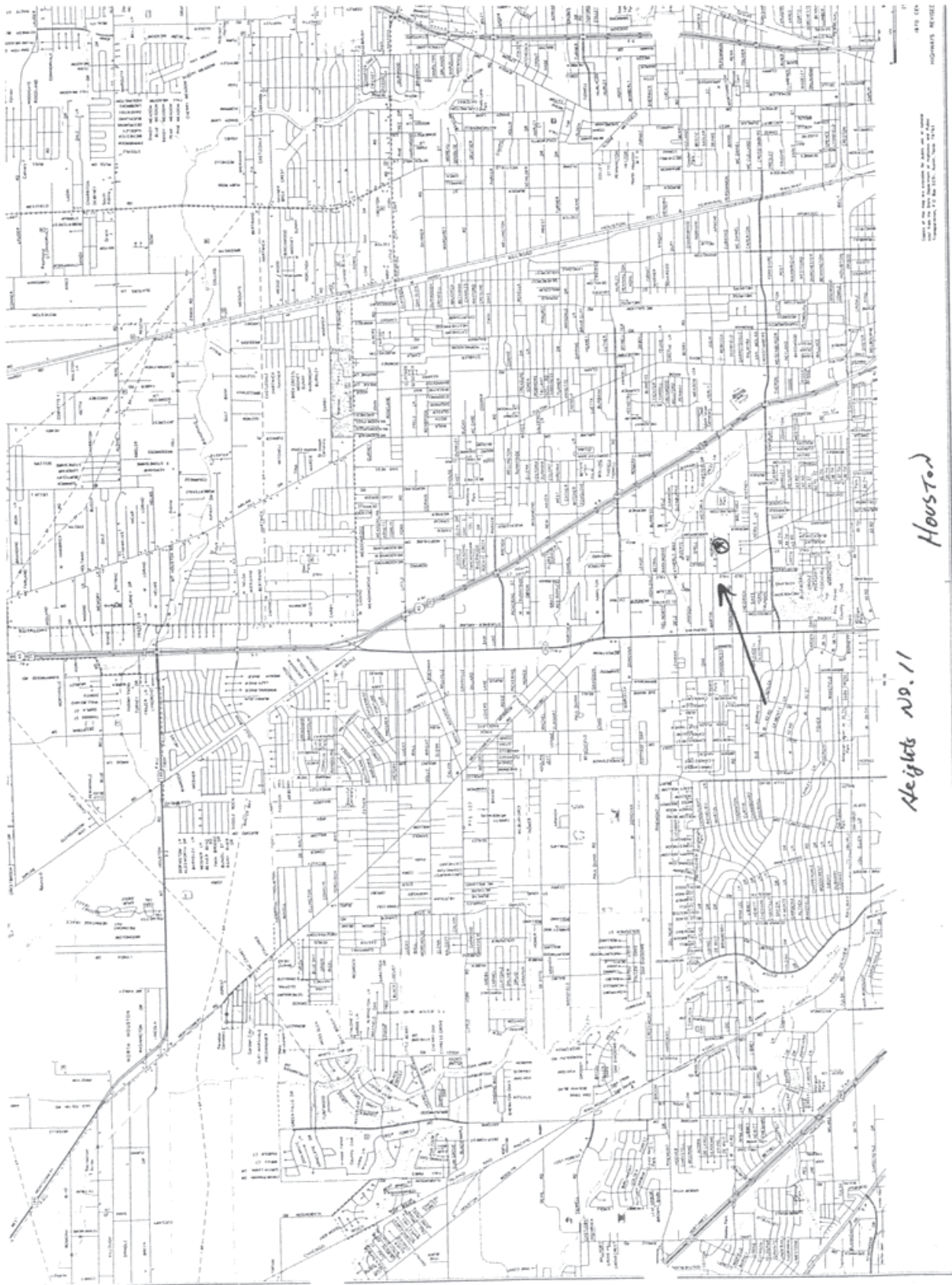

Houston

Heights No. 11

No Well Report with this Map?

Map Key	Number of Records	Direction	Distance (mi/ft)	Site	DB
21	6 of 10	SE	0.75 / 3,984.08	Houston, City of TX	WW HARRIS GAL

Well ID:	3708	Diameter (inches):	24
Aggre Lead Well:	1001	Year Drilled:	1988
Permit No:	W1987-1001-26723-0	Depth Drilled:	612
Permit Start Date:	2/1/1987	Depth frm Surf(ft):	350
Permit End Dt:	1/31/1988	County:	H
Well Status:	N - Not Drilled	Latitude:	29.834166
Regulatory Aarea:	3	Longitude:	-95.398888
Owner Name:	Houston, City of		
Billing Contact:	Carol Ellinger Haddock, P.E. Senior Assistant Director		
Billing Address:	611 Walker St, 18th Floor		
Billing Address 2:	NULL		
Billing City:	Houston		
Billing State:	TX		
Billing Zip:	77002		
Correspondence:	ACRES HOMES #2		
Provision:	E - Authorized withdrawal is the total aggregate allocation for all wells		
Water Usage:	P - Public Supply		

Map Key	Number of Records	Direction	Distance (mi/ft)	Site	DB
21	7 of 10	SE	0.75 / 3,984.08	Houston, City of TX	WW HARRIS GAL

Well ID:	1063	Diameter (inches):	24
Aggre Lead Well:	1001	Year Drilled:	1950
Permit No:	W1982-1001-14213-0	Depth Drilled:	1780
Permit Start Date:	2/1/1982	Depth frm Surf(ft):	700
Permit End Dt:	1/31/1983	County:	H
Well Status:	P - Plugged	Latitude:	29.834166
Regulatory Aarea:	3	Longitude:	-95.398888
Owner Name:	Houston, City of		
Billing Contact:	Carol Ellinger Haddock, P.E. Senior Assistant Director		
Billing Address:	611 Walker St, 18th Floor		
Billing Address 2:	NULL		
Billing City:	Houston		
Billing State:	TX		
Billing Zip:	77002		
Correspondence:	ACRES HOMES #2		
Provision:	E - Authorized withdrawal is the total aggregate allocation for all wells		
Water Usage:	P - Public Supply		

Map Key	Number of Records	Direction	Distance (mi/ft)	Site	DB
21	8 of 10	SE	0.75 / 3,984.08	Houston, City of TX	WW HARRIS GAL

Well ID: 3371
Aggre Lead Well: 1003
Permit No: W2013-1003-162436-0
Permit Start Date: 2/1/2013
Permit End Dt: 1/31/2014
Well Status: P - Plugged
Regulatory Aarea: 2
Owner Name: Houston, City of
Billing Contact: Carol Ellinger Haddock, P.E. Senior Assistant Director
Billing Address: 611 Walker St., 18th Floor
Billing Address 2: NULL
Billing City: Houston
Billing State: TX
Billing Zip: 77002
Correspondence: Acres Homes #1
Provision: E - Authorized withdrawal is the total aggregate allocation for all wells; G1 - permit exempt from disincentive fee based on provisions in GRP (2002); M - Within 60 days of permit term, permittee must provide proof that meter is installed according to Rule 8.5; O - Permittee must provide proof that meter is installed according to Rule 8.5 on or before 2/11/1997; G1A - permit exempt from disincentive fee based on provisions in GRP (2015)
Water Usage: P - Public Supply

<i>Map Key</i>	<i>Number of Records</i>	<i>Direction</i>	<i>Distance (mi/ft)</i>	<i>Site</i>	<i>DB</i>
21	9 of 10	SE	0.75 / 3,984.08	USGS-295001095240301 TX	FED USGS

Site No: USGS-295001095240301
Site Type: Well
Formation Type: Chicot and Evangeline Aquifers
Date Drilled: 19500419
Well Depth: 1780
Well Depth Unit: ft
Well Hole Depth: 2441
Well Hole Depth Unit: ft
Reporting Agency: USGS Texas Water Science Center
Station Name: LJ-65-13-305
Latitude: 29.83388889000000
Longitude: -95.4011111000000

<i>Map Key</i>	<i>Number of Records</i>	<i>Direction</i>	<i>Distance (mi/ft)</i>	<i>Site</i>	<i>DB</i>
21	10 of 10	SE	0.75 / 3,984.08	USGS-295001095240302 TX	FED USGS

Site No: USGS-295001095240302
Site Type: Well
Formation Type: Chicot and Evangeline Aquifers
Date Drilled: 197909
Well Depth: 1290
Well Depth Unit: ft
Well Hole Depth: 1525
Well Hole Depth Unit: ft
Reporting Agency: USGS Texas Water Science Center
Station Name: LJ-65-13-324
Latitude: 29.83388889000000
Longitude: -95.4011111000000

Map Key	Number of Records	Direction	Distance (mi/ft)	Site	DB
22	1 of 2	E	0.76 / 4,032.40	TREE EXPERTS, INC TX	TCEQ WELL LOGS

Grid No: 65-13-3
Date Drilled: 04/05/2001
Owners Name: TREE EXPERTS, INC
County: HARRIS
Water Usage: COMM
Static Level: 230
Depth Drilled: 400
Latitude: 29.8420207
Longitude: -95.3966888

Attention Owner: Confidentiality Privilege Notice on reverse side of owner's copy.		Texas Department of License and Regulation Water Well Driller/Pump Installer Program P.O. Box 12157 Austin, Texas 78711 (512)463-7880 FAX (512)463-8616 Toll free (800)803-9202 Email address: water_well@license.state.tx.us			This form must be completed and filed with the department and owner within 60 days upon completion of the well.																
WELL REPORT																					
A. WELL IDENTIFICATION AND LOCATION DATA																					
1) OWNER																					
Name		Address		City	State	Zip															
TREE EXPERTS, INC.		213 1/2 E. BURESS		HOUSTON	TX.	77022															
2) WELL LOCATION																					
County		Physical Address		City	State	Zip															
HARRIS		SAME																			
3) Type of Work		Lat.	Long.	Grid # 65-13-3																	
<input checked="" type="checkbox"/> New Well <input type="checkbox"/> Reconditioning <input type="checkbox"/> Replacement <input type="checkbox"/> Deepening		4) Proposed Use (check)			5)																
		<input type="checkbox"/> Monitor <input type="checkbox"/> Environmental Soil Boring <input type="checkbox"/> Domestic <input type="checkbox"/> Industrial <input type="checkbox"/> Irrigation <input type="checkbox"/> Injection <input type="checkbox"/> Public Supply <input type="checkbox"/> De-watering <input type="checkbox"/> Testwell <input type="checkbox"/> Rig Supply COMM. If Public Supply well, were plans submitted? <input type="checkbox"/> Yes <input type="checkbox"/> No			N↑																
6) Drilling Date		Diameter of Hole			7) Drilling Method (check)																
Started 4 / 4 / 01		Dia. (in.)	From (ft)	To (ft)	<input type="checkbox"/> Driven <input type="checkbox"/> Air Rotary <input checked="" type="checkbox"/> Mud Rotary <input type="checkbox"/> Bored <input type="checkbox"/> Air Hammer <input type="checkbox"/> Cable Tool <input type="checkbox"/> Jetted <input type="checkbox"/> Other _____																
Completed 4 / 5 / 01		6 3/4	0	400																	
From (ft)		To (ft)		Description and color of formation material																	
0-35				CLAY																	
35-60				SAND																	
60-110				CLAY																	
110-210				SAND																	
210-220				CLAY																	
220-265				SAND																	
265-280				CLAY																	
280-310				SAND																	
310-340				CLAY																	
340-400				SAND																	
(Use reverse side of Well Owner's copy, If necessary)																					
8) Borehole Completion																					
<input type="checkbox"/> Open Hole <input type="checkbox"/> Straight Wall <input type="checkbox"/> Under-reamed <input type="checkbox"/> Gravel Packed <input checked="" type="checkbox"/> Other 2 STRING If Gravel Packed give the interval from _____ ft. to _____ ft.																					
Casing, Blank Pipe, and Well Screen Data																					
Dia. (in.)	New Or Used	Steel, Plastic, etc. Perf., Slotted, etc. Screen Mfg., if commercial		Setting (ft)	Gage Casing Screen																
4	N	PVC CASING		0-380																	
2.5	"	" LINER		370-380																	
"	"	" SCREEN		380-400	.012																
9) Cementing Data																					
Cementing from _____ ft. to _____ ft. # of sacks used _____ _____ ft. to _____ ft. # of sacks used _____ Method Used <u>HALLIBURTON</u> Cementing By <u>SDT</u> Distance to septic system field or other concentrated contamination _____ ft. Method of verification of above distance <u>CITY SEWER</u>																					
13) Plugged																					
<input type="checkbox"/> Well plugged within 48 hours Casing left in well: _____ Cement/Bentonite placed in well: _____ <table border="1" style="width:100%; border-collapse: collapse;"> <tr> <td>From (ft)</td> <td>To (ft)</td> <td>From (ft)</td> <td>To (ft)</td> <td>Sacks used</td> </tr> <tr> <td> </td> <td> </td> <td> </td> <td> </td> <td> </td> </tr> <tr> <td> </td> <td> </td> <td> </td> <td> </td> <td> </td> </tr> </table>							From (ft)	To (ft)	From (ft)	To (ft)	Sacks used										
From (ft)	To (ft)	From (ft)	To (ft)	Sacks used																	
10) Surface Completion																					
<input type="checkbox"/> Specified Surface Slab Installed <input type="checkbox"/> Specified Surface Sleeve Installed <input checked="" type="checkbox"/> Pitless Adapter Used <input type="checkbox"/> Approved Alternative Procedure Used																					
11) Water Level																					
Static level _____ ft. below _____ Date <u>4 / 5 / 01</u> Artesian Flow _____ gpm. Date _____																					
12) Packers																					
<table border="1" style="width:100%; border-collapse: collapse;"> <tr> <td>Type</td> <td>Depth</td> </tr> <tr> <td>K-PACKER</td> <td>370</td> </tr> </table>							Type	Depth	K-PACKER	370											
Type	Depth																				
K-PACKER	370																				
Company or individual's Name (type or print)				Lic. No.																	
SCOTT DRILLING, INC.				4839		WI															
Address		City		State	Zip																
11915 GREEN PINE CIRCLE		HOUSTON		TX	77066																
Signature <u>Scott Robinson</u>		Date <u>5/8/01</u>		Signature <u>J. D. Smeaton</u>		Date <u>5/8/01</u>															
Licensed Driller/Pump Installer				Apprentice																	

Map Key	Number of Records	Direction	Distance (mi/ft)	Site	DB
22	2 of 2	E	0.76 / 4,032.40	Tree Experts Inc. TX	WW HARRIS GAL

Well ID:	8698	Diameter (inches):	4
Aggre Lead Well:	8698	Year Drilled:	2001
Permit No:	W2017-8698-190155-0	Depth Drilled:	400
Permit Start Date:	6/1/2017	Depth frm Surf(ft):	385
Permit End Dt:	6/1/2017	County:	H
Well Status:	O - Operable	Latitude:	29.842222
Regulatory Aarea:	3	Longitude:	-95.396666
Owner Name:	Tree Experts Inc.		
Billing Contact:	NULL		
Billing Address:	213 1/2 E. Burress		
Billing Address 2:	NULL		
Billing City:	Houston		
Billing State:	TX		
Billing Zip:	77022		
Correspondence:	NULL		
Provision:	9 - Based on permitted allocation or 20% of total demand, whichever is smaller; F - Notice at time of permit issuance, one or more unresolved violations committed by the permittee have been referred to GM for compromise and settlement per Resolution No. 96-602. The issuance of the permit does not resolve or negate the violation(s) and permittee remains responsible for appropriate settlement or resolution of the violation(s).		
Water Usage:	D - Domestic/Commercial		

<i>Map Key</i>	<i>Number of Records</i>	<i>Direction</i>	<i>Distance (mi/ft)</i>	<i>Site</i>	<i>DB</i>
23	1 of 1	E	0.77 / 4,041.19	B.C. DOWELL TX	TCEQ WELL LOGS

Grid No: 65-13-3
Date Drilled: 07/18/1988
Owners Name: B.C. DOWELL
County: HARRIS
Water Usage: DOMESTIC
Static Level: 285
Depth Drilled: 540
Latitude: 29.8410359
Longitude: -95.3967407

Km 45 ✓ 166

Please use black ink. Send original copy by certified mail to the Texas Water Commission P.O. Box 13087 Austin, Texas 78711

State of Texas
WATER WELL REPORT
ATTENTION OWNER: Confidentiality Privilege Notice on Reverse Side

Texas Water Well Drillers Board
P. O. Box 13087
Austin, Texas 78711

1) OWNER B. C. Dowell Address 208 E. Burress Houston, Texas
(Name) (Street or RFD) (City) (State) (Zip)

2) LOCATION OF WELL: County Harris 6 miles in N direction from Houston
(N.E., S.W., etc.) (Town)

Legal description: Section No. _____ Block No. _____ Township _____
Abstract No. _____ Survey Name _____
Distance and direction from two intersecting section or survey lines _____

See attached map. on 65-13-3

3) TYPE OF WORK (Check): New Well Deepening Reconditioning Plugging

4) PROPOSED USE (Check): Domestic Industrial Monitor Public Supply Irrigation Test Well Injection Other _____

5) DRILLING METHOD (Check): Driven Mud Rotary Air Hammer Jetted Bored Air Rotary Cable Tool Other _____

6) WELL LOG: Date Drilling: Started 7-15 19 88 Completed 7-18 19 88

From (ft.)	To (ft.)	DIAMETER OF HOLE		Description and color of formation material
		Dia. (in.)	To (ft.)	
		6 3/4	Surface	540'

7) BOREHOLE COMPLETION: Open Hole Straight Wall Underreamed Gravel Packed Other 2 string cemented
If Gravel Packed give interval ... from _____ ft. to _____ ft.

From (ft.)	To (ft.)	Description and color of formation material	8) CASING, BLANK PIPE, AND WELL SCREEN DATA:				
			Dia. (in.)	New or Used	Steel, Plastic, etc. Perf., Slotted, etc. Screen Mfg., if commercial	Setting (ft.) From To	Gage Casing Screen
0-2	top soil						
2-12	clay						
12-30	sand	4	N	PVC Casing	0	527	S-40
30-66	clay	2 1/2	N	PVC Liner	520	530	S-40
66-96	sand	2 1/2	N	PVC Screen	530	540	.012
96-195	shale						
195-230	clay						
230-270	sand						
270-315	shale						
315-360	sand						
360-410	shale						
410-440	sand						
440-490	sand shale						
490-510	sand						
510-520	shale						
520-540	sand						

9) CEMENTING DATA [Rule 319.44(b)]
Cemented from 527 ft. to 247 ft. No. of Sacks Used 14
0 ft. to 15 ft. No. of Sacks Used 3
Method used Halliburton
Cemented by RWW

10) SURFACE COMPLETION Specified Surface Slab Installed [Rule 319.44(c)] Pitless Adapter Used [Rule 319.44(d)] Approved Alternative Procedure Used [Rule 319.71]

11) WATER LEVEL: Static level 285 ft. below land surface Date 7-18-88
Artesian flow _____ gpm. Date _____

12) PACKERS: Type K Depth 520'

13) TYPE PUMP: 2 H P Turbine Jet Submersible Cylinder Other _____
Depth to pump bowls, cylinder, jet, etc., 420 ft.

14) WELL TESTS: Type Test: Pump Bailor Jetted Estimated
Yield: _____ gpm with _____ ft. drawdown after _____ hrs.

15) WATER QUALITY: Did you knowingly penetrate any strata which contained undesirable water? Yes No
If yes, submit "REPORT OF UNDESIRABLE WATER"
Type of water? _____ Depth of strata _____
Was a chemical analysis made? Yes No

I here by certify that this well was drilled by me (or under my supervision) and that each and all of the statements herein are true to the best of my knowledge and belief. I understand that failure to complete items 1 thru 12 will result in the log(s) being returned for completion and resubmittal.

COMPANY NAME Robinson Water Well Serv. Inc. Water Well Driller's License No 2212
(Type or Print)

ADDRESS 11607 FM 149 Houston, Texas 77086
(Street or RFD) (City) (State) (Zip)

(Signed) Tim Rol (Licensed Water Well Driller) (Signed) _____ (Registered Driller Trainee)

Please attach electric log, chemical analysis, and other pertinent information, if available. For TWC use only Well No. 65-13-3 Located on map _____

D-012 (Rev. 01-28-87)

TEXAS WATER COMMISSION COPY

Map Key	Number of Records	Direction	Distance (mi/ft)	Site	DB
24	1 of 1	E	0.78 / 4,137.19	KENNETH BAGWELL TX	TCEQ WELL LOGS

Grid No: 65-13-3
Date Drilled: 07/01/1986
Owners Name: KENNETH BAGWELL
County: HARRIS
Water Usage: DOMESTIC
Static Level: 250
Depth Drilled: 380
Latitude: 29.8410517
Longitude: -95.396434

0000 ✓

Please use black ink. Send original copy by certified mail to the Texas Water Commission P.O. Box 13087 Austin, Texas 78711

State of Texas
WATER WELL REPORT
ATTENTION OWNER: Confidentiality Privilege Notice on Reverse Side

Texas Water Well Drillers Board
P. O. Box 13087
Austin, Texas 78711

1) OWNER Kenneth Bagwell Address 216 E. Burress Houston, Tx.
(Name) (Street or RFD) (City) (State) (Zip)

2) LOCATION OF WELL: County Harris 8 miles in N direction from Houston
(Town)

Legal description: Section No. _____ Block No. _____ Township _____
Abstract No. _____ Survey Name _____
Distance and direction from two intersecting section or survey lines _____

See attached map

3) TYPE OF WORK (Check):
 New Well Deepening Reconditioning Plugging

4) PROPOSED USE (Check):
 Domestic Industrial Monitor Public Supply Irrigation Test Well Injection Other

5) DRILLING METHOD (Check): Driven Mud Rotary Air Hammer Jetted Bored Air Rotary Cable Tool Other

6) WELL LOG:
Date Drilling: 7/1/86 19____
Started _____ 19____
Completed _____ 19____

DIAMETER OF HOLE		Description and color of formation material
Dia. (in.)	From (ft.) To (ft.)	
6-3/4	Surface 380	
	0 17	Clay
	17 50	Sand
	50 120	Clay
	120 190	Sand
	190 220	Clay
	220 270	Sand
	270 310	Clay
	310 320	Sand
	320 360	Clay
	360 380	Sand

7) BOREHOLE COMPLETION:
 Open Hole Straight Wall Underreamed
 Gravel Packed Other 2 string cemented
If Gravel Packed give interval ... from _____ ft. to _____ ft.

8) CASING, BLANK PIPE, AND WELL SCREEN DATA:

Dia. (in.)	New or Used	Steel, Plastic, etc. Perf., Slotted, etc. Screen Mfg., if commercial	Setting (ft.)		Gage Casing Screen
			From	To	
4"	N	PVC Casing	0	360	Sch.
2 1/2"	N	Blank Liner	350	370	40
2 1/2"	N	PVC Slotted Screen	370	380	.012

9) CEMENTING DATA [Rule 319.44(b)]
Cemented from top ft. bottom ft. No. of Sacks Used 36
_____ ft. to _____ ft. No. of Sacks Used _____
Method used Halliburton
Cemented by Robinson Water Well

10) SURFACE COMPLETION
 Specified Surface Slab Installed [Rule 319.44(c)]
 Pitless Adapter Used [Rule 319.44(d)]
 Approved Alternative Procedure Used [Rule 319.71]

11) WATER LEVEL:
Static level 250 ft. below land surface Date _____
Artesian flow _____ gpm. Date _____

12) PACKERS: Type _____ Depth _____
K 350

13) TYPE PUMP: 1 1/2 HP #252
 Turbine Jet Submersible Cylinder
 Other _____
Depth to pump bowls, cylinder, jet, etc., 300 ft.

14) WELL TESTS:
Type Test: Pump Bailor Jetted Estimated
Yield: _____ gpm with _____ ft. drawdown after _____ hrs.

15) WATER QUALITY:
Did you knowingly penetrate any strata which contained undesirable water? Yes No
If yes, submit "REPORT OF UNDESIRABLE WATER"
Type of water: potable Depth of strata _____
Was a chemical analysis made? Yes No

I hereby certify that this well was drilled by me (or under my supervision) and that each and all of the statements herein are true to the best of my knowledge and belief. I understand that failure to complete items 1 thru 12 will result in the log(s) being returned for completion and resubmittal.

COMPANY NAME Robinson Water Well Service, Inc. Water Well Driller's License No. 1454
(Type or Print)

ADDRESS 11607 FM 149 Houston, Tx. 77086
(Street or RFD) (City) (State) (Zip)

(Signed) M.E. Robinson (Signed) _____
(Licensed Water Well Driller) (Registered Driller Trainee)

Please attach electric log, chemical analysis, and other pertinent information, if available. For TWC use only. Well No. 25133 Located on map _____

WWD-012 (Rev.01-28-87)

TEXAS WATER COMMISSION COPY

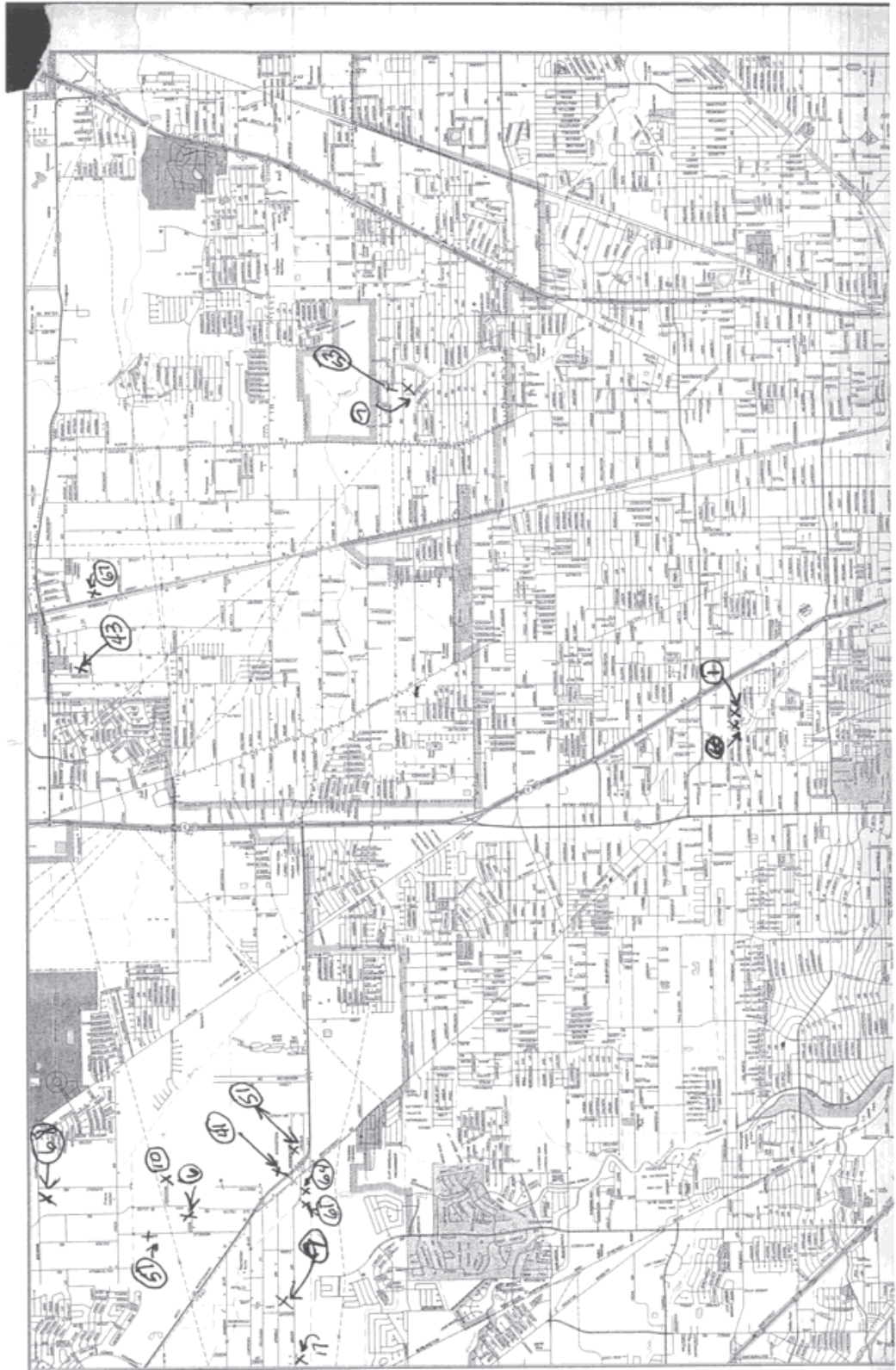

Map Key	Number of Records	Direction	Distance (mi/ft)	Site	DB
25	1 of 1	N	0.81 / 4,275.19	SIGMOR CORPORATION TX	WW HARRIS GAL

Well ID:	3250	Diameter (inches):	4
Aggre Lead Well:	3250	Year Drilled:	1970
Permit No:	W1979-3250-3450-0	Depth Drilled:	0
Permit Start Date:	7/1/1979	Depth frm Surf(ft):	0
Permit End Dt:	6/30/1980	County:	H
Well Status:	P - Plugged	Latitude:	29.854166
Regulatory Aarea:	3	Longitude:	-95.412222
Owner Name:	SIGMOR CORPORATION		
Billing Contact:	NULL		
Billing Address:	4840 Dacoma		
Billing Address 2:	NULL		
Billing City:	Houston		
Billing State:	TX		
Billing Zip:	77092		
Correspondence:	SIGMOR NUMBER 289, INC.		
Provision:	NULL		
Water Usage:	I - Industrial		

<i>Map Key</i>	<i>Number of Records</i>	<i>Direction</i>	<i>Distance (mi/ft)</i>	<i>Site</i>	<i>DB</i>
26	1 of 4	NE	0.81 / 4,282.45	City of Houston Heights #14 TX	GWDB

Well Rep Track No:

State Well No:

6513302

Owner Name:

City of Houston Heights #14

Drilling Start Dt:

Drilling Month:

11

Drilling Day:

30

Drilling Year:

1949

Well Depth:

1830

Well Usage:

Public Supply

Water Level Status:

Latitude:

29.8527780

Longitude:

-95.4025010

Data Source:

Groundwater Database (GWDB) Reports; GIS shapefile of GWDB well locations

Well Info Report:

<https://www3.twdb.texas.gov/apps/waterdatainteractive//GetReports.aspx?Num=6513302&Type=GWDB>

Document Link:

<https://www3.twdb.texas.gov/apps/waterdatainteractive//GetScannedImage.aspx?Num=6513302&Cnty=Harris>

<i>Map Key</i>	<i>Number of Records</i>	<i>Direction</i>	<i>Distance (mi/ft)</i>	<i>Site</i>	<i>DB</i>
26	2 of 4	NE	0.81 / 4,282.45	CITY OF HOUSTON TX	WUD

Primary Co: PAT J. DANIEL
Contact Ti: CITY SECRETARY
Operating Status: PLUGGED
PWSID: 1010013
Source ID: G1010013HC
Utility Name: CITY OF HOUSTON
WTRSRC: G1010013HC
Date Drilled: 00/00/1949
Well Depth: 1827
Screen Top: 0
Screen Bottom: 0
Water Usage: INACTIVE - PLUGGED
Gallons Per Minute: N/A
CCN: P1552
Latitude: 29.853003
Longitude: -95.397441
System Status: ACTIVE

Map Key	Number of Records	Direction	Distance (mi/ft)	Site	DB
26	3 of 4	NE	0.81 / 4,282.45	Houston, City of TX	WW HARRIS GAL

Well ID:	1066	Diameter (inches):	24
Aggre Lead Well:	1001	Year Drilled:	1949
Permit No:	W1986-1001-24262-0	Depth Drilled:	1830
Permit Start Date:	2/1/1986	Depth frm Surf(ft):	950
Permit End Dt:	1/31/1987	County:	H
Well Status:	N - Not Drilled	Latitude:	29.852777
Regulatory Aarea:	3	Longitude:	-95.397222
Owner Name:	Houston, City of		
Billing Contact:	Carol Ellinger Haddock, P.E. Senior Assistant Director		
Billing Address:	611 Walker St, 18th Floor		
Billing Address 2:	NULL		
Billing City:	Houston		
Billing State:	TX		
Billing Zip:	77002		
Correspondence:	ACRES HOMES #2		
Provision:	E - Authorized withdrawal is the total aggregate allocation for all wells		
Water Usage:	P - Public Supply		

<i>Map Key</i>	<i>Number of Records</i>	<i>Direction</i>	<i>Distance (mi/ft)</i>	<i>Site</i>	<i>DB</i>
26	4 of 4	NE	0.81 / 4,282.45	USGS-295109095240801 TX	FED USGS

Site No: USGS-295109095240801
Site Type: Well
Formation Type: Evangeline Aquifer
Date Drilled: 19491130
Well Depth: 1830
Well Depth Unit: ft
Well Hole Depth:
Well Hole Depth Unit:
Reporting Agency: USGS Texas Water Science Center
Station Name: LJ-65-13-302
Latitude: 29.85277778000000
Longitude: -95.40250000000000

<i>Map Key</i>	<i>Number of Records</i>	<i>Direction</i>	<i>Distance (mi/ft)</i>	<i>Site</i>	<i>DB</i>
27	1 of 1	S	0.86 / 4,529.76	SID ANDERSON TX	TCEQ WELL LOGS

Grid No: 65-13-6
Date Drilled: 03/07/1991
Owners Name: SID ANDERSON
County: HARRIS
Water Usage: NOT REPORTED
Static Level: 330
Depth Drilled: 575
Latitude: 29.8298531
Longitude: -95.4099843

Send original copy by certified mail to: Texas Water Commission, P.O. Box 13087, Austin, Texas 78711 Please use black ink.

ATTENTION OWNER: Confidentiality Privilege Notice on Reverse Side **State of Texas WELL REPORT** Texas Water Well Drillers Board P.O. Box 13087 Austin, Texas 78711

1) OWNER Sid Anderson (Name) ADDRESS 4432 N. Sheperd (Street or RFD) Houston Tx (City) (State) (Zip)

2) LOCATION OF WELL: County Harris 10 miles in NW (NE, SW, etc.) direction from Houston (Town)

Driller must complete the legal description below with distance and direction from two intersecting section or survey lines, or he must locate and identify the well on an official Quarter- or Half-Scale Texas County General Highway Map and attach the map to this form.

LEGAL DESCRIPTION: Section No. _____ Block No. _____ Township _____ Abstract No. _____ Survey Name _____
Distance and direction from two intersecting section or survey lines _____

SEE ATTACHED MAP

3) TYPE OF WORK (Check): New Well Deepening Reconditioning Plugging

4) PROPOSED USE (Check): Domestic Industrial Monitor Public Supply Irrigation Test Well Injection De-Watering

5) DRILLING METHOD (Check): Driven Mud Rotary Air Hammer Jetted Bored Air Rotary Cable Tool Other _____

6) WELL LOG: Date Drilling: Started 3-5-91 19__ Completed 3-7-91 19__

DIAMETER OF HOLE		
Date	From (ft.)	To (ft.)
	0	60
	60	120
	120	240
	240	380
	380	420
	420	575

7) BOREHOLE COMPLETION: Open Hole Straight Wall Underreamed Gravel Packed Other 2 String Cemented
If Gravel Packed give interval . . . from _____ ft. to _____ ft.

From (ft.)	To (ft.)	Description and color of formation material	Dia. (in.)	New or Used	Steel, Plastic, etc. Perf., Slotted, etc. Screen Mfg., If commercial	Setting (ft.)		Gage Casting Screen
						From	To	
0	60	Clay						
60	120	Sand						
120	240	Clay	4"	N	Casing	0	520	
240	380	Sand	2 1/2"	N	Liner	515	535	
380	420	Clay	2 1/2"	N	Screen	535	575	
420	575	Sand						

8) CASING, BLANK PIPE, AND WELL SCREEN DATA:

9) CEMENTING DATA [Rule 287.44(1)]
Cemented from 280 ft. to 520 ft. No. of Sacks Used 20
0 ft. to 15 ft. No. of Sacks Used 3
Method used Halliburton
Cemented by Robinson Water Well

10) SURFACE COMPLETION: Specified Surface Slab Installed [Rule 287.44(2)(A)]
 Pitless Adapter Used [Rule 287.44(3)(B)]
 Approved Alternative Procedure Used [Rule 287.71]

11) WATER LEVEL: Static level 330 ft. below land surface Date 3-7-91
Artesian flow _____ gpm. Date _____

12) PACKERS: Type K-packer Depth 515

13) TYPE PUMP: Turbine Jet Submersible Cylinder Other _____
Depth to pump bowls, cylinder, jet, etc., 380 ft.

14) WELL TESTS: Type Test: Pump Bailor Jetted Estimated
Yield: _____ gpm with _____ ft. drawdown after _____ hrs.

15) WATER QUALITY: Did the drilling penetrate any strata which contained undesirable constituents?
 Yes No If yes, submit "REPORT OF UNDESIRABLE WATER"
Type of water? _____ Depth of strata _____
Was a chemical analysis made? Yes No

I hereby certify that this well was drilled by me (or under my supervision) and that each and all of the statements herein are true to the best of my knowledge and belief. I understand that failure to complete items 1 thru 15 will result in the log(s) being returned for completion and resubmittal.

COMPANY NAME Robinson Water Well Service, Inc (Type or print) WELL DRILLER'S LICENSE NO. 2212

ADDRESS 11607 FM 149 (Street or RFD) Houston, (City) Texas (State) 77086 (Zip)

(Signed) [Signature] (Licensed Well Driller) (Signed) _____ (Registered Driller Trainee)

Please attach electric log, chemical analysis, and other pertinent information, if available. For TWC use only: Well No. 44 Located on map 65-13-6

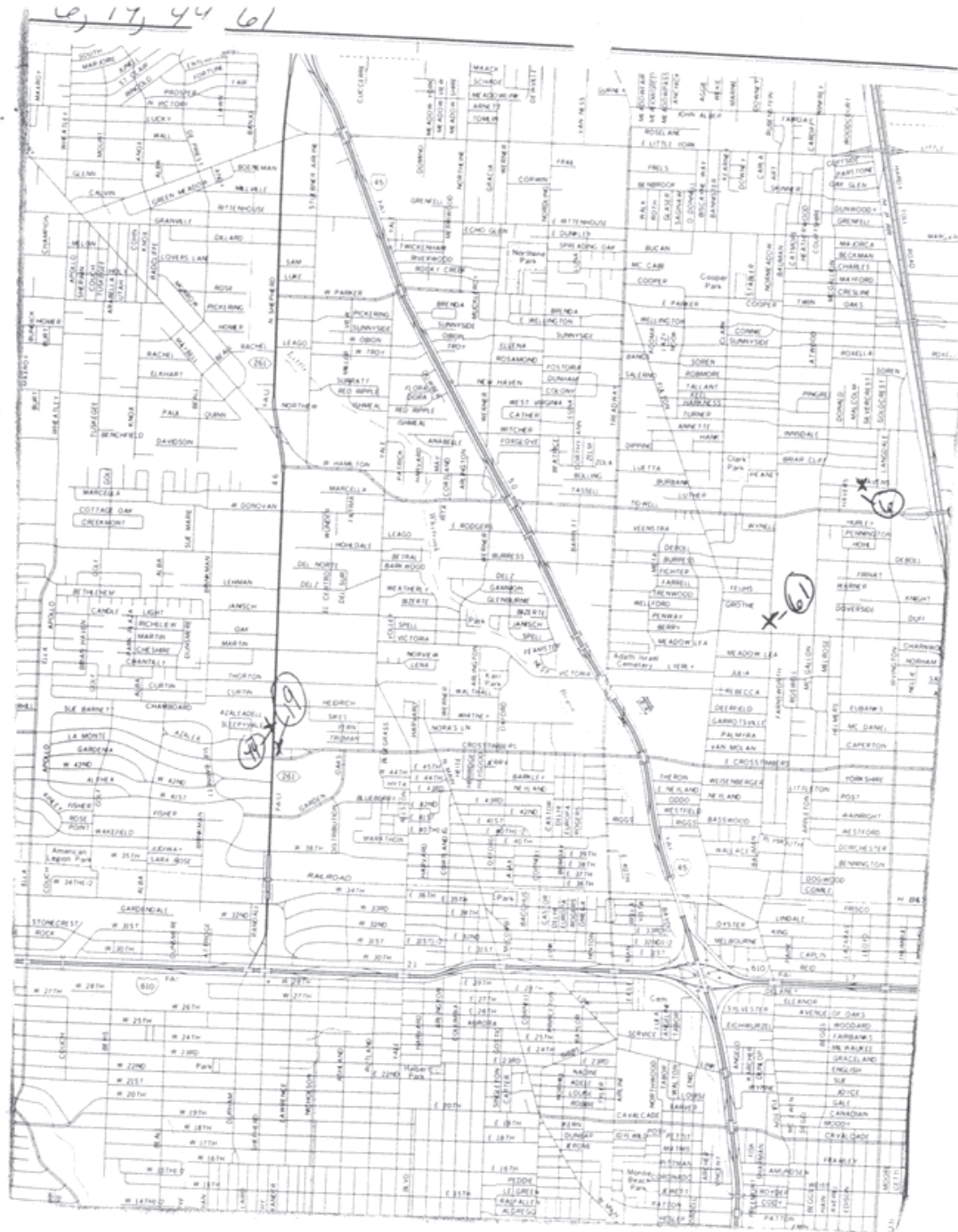

<i>Map Key</i>	<i>Number of Records</i>	<i>Direction</i>	<i>Distance (mi/ft)</i>	<i>Site</i>	<i>DB</i>
28	1 of 2	WNW	0.93 / 4,899.43	USGS TX	GWDB

Well Rep Track No:

State Well No: 6513226

Owner Name: USGS

Drilling Start Dt:

Drilling Month: 3

Drilling Day: 24

Drilling Year: 2003

Well Depth: 24

Well Usage: Unused

Water Level Status:

Latitude: 29.8469450

Longitude: -95.4252780

Data Source: Groundwater Database (GWDB) Reports; GIS shapefile of GWDB well locations

Well Info Report: <https://www3.twdb.texas.gov/apps/waterdatainteractive//GetReports.aspx?Num=6513226&Type=GWDB>

Document Link: <https://www3.twdb.texas.gov/apps/waterdatainteractive//GetScannedImage.aspx?Num=6513226&Cnty=Harris>

<i>Map Key</i>	<i>Number of Records</i>	<i>Direction</i>	<i>Distance (mi/ft)</i>	<i>Site</i>	<i>DB</i>
28	2 of 2	WNW	0.93 / 4,899.43	USGS-295049095253101 TX	FED USGS

Site No: USGS-295049095253101
Site Type: Well
Formation Type: Chicot Aquifer, Upper
Date Drilled: 20030324
Well Depth: 23.5
Well Depth Unit: ft
Well Hole Depth: 23.5
Well Hole Depth Unit: ft
Reporting Agency: USGS Texas Water Science Center
Station Name: LJ-65-13-226
Latitude: 29.84694444000000
Longitude: -95.4252778000000

<i>Map Key</i>	<i>Number of Records</i>	<i>Direction</i>	<i>Distance (mi/ft)</i>	<i>Site</i>	<i>DB</i>
29	1 of 1	SSW	0.99 / 5,220.51	BILL MONTGOMERY TX	TCEQ WELL LOGS

Grid No: N/A
Date Drilled: 03/24/1989
Owners Name: BILL MONTGOMERY
County: HARRIS
Water Usage: DOMESTIC
Static Level: 260
Depth Drilled: 425
Latitude: 29.8284748
Longitude: -95.4151843

452L 14

Please use black ink. Send original copy by certified mail to the Texas Water Commission P.O. Box 13087 Austin, Texas 78711

State of Texas
WATER WELL REPORT
Texas Water Well Drillers Board
P. O. Box 13087
Austin, Texas 78711

ATTENTION OWNER: Confidentiality Privilege Notice on Reverse Side

1) OWNER: Bill Montgomery (Name) Address: 1302e Sue Barnett (Street or RFD) (City) (State) (Zip)

2) LOCATION OF WELL: 1306 Sue Barnett County: Harris miles in _____ direction from _____ (N.E., S.W., etc.) (Town)

Driller must complete the legal description to the right with distance and direction from two intersecting section or survey lines, or he must locate and identify the well on an official Quarter- or Half-Scale Texas County General Highway Map and attach the map to this form.

Legal description: Section No. _____ Block No. _____ Township _____
Abstract No. _____ Survey Name _____
Distance and direction from two intersecting section or survey lines _____

See attached map.

3) TYPE OF WORK (Check):
 New Well Deepening Reconditioning Plugging

4) PROPOSED USE (Check):
 Domestic Industrial Monitor Public Supply Irrigation Test Well Injection Other _____

5) DRILLING METHOD (Check):
 Mud Rotary Air Hammer Jetted Bored Air Rotary Cable Tool Other _____

6) WELL LOG:
Date Drilling: Started 3-20 1989 Completed 3-24 1989

DIAMETER OF HOLE		Description and color of formation material	Dia. (in.)	New or Used	Steel, Plastic, etc. Perf., Slotted, etc. Screen Mgt., if commercial	Setting (ft.)		Gage Casing Screen
From (ft.)	To (ft.)					From	To	
0'	8'	Topsoil + Clay						
8'	116'	Surface Sand						
116'	40'	Clay	4"	N	galvanized	0'	399'	
40'	55'	Sand	2"	N	galvanized	399'	405'	
55'	114'	Clay	2"	N	SSRB	405'	425'	.014
114'	130'	Sand	2"	N	SSRB	405'	425'	.016
130'	142'	Clay						
142'	160'	Sand						
160'	182'	Clay						
182'	211'	Sand						
211'	225'	Clay						
225'	275'	Sand						
275'	300'	Clay						
300'	310'	Sand						
310'	345'	Clay						
345'	365'	Sand						
365'	405'	Clay						
405'	425'	Sand						

7) BOREHOLE COMPLETION:
 Open Hole Straight Wall Underreamed
 Gravel Packed Other _____
If Gravel Packed give interval ... from _____ ft. to _____ ft.

8) CASING, BLANK PIPE, AND WELL SCREEN DATA:

9) CEMENTING DATA [Rule 319.44(b)]
Cemented from 0' ft. to 15' ft. No. of Sacks Used _____
Cemented from 365' ft. to 405' ft. No. of Sacks Used _____
Method used: Haliburton
Cemented by: Bussell & Son, Inc

10) SURFACE COMPLETION
 Specified Surface Slab Installed [Rule 319.44(c)]
 Pitless Adapter Used [Rule 319.44(d)]
 Approved Alternative Procedure Used [Rule 319.71]

11) WATER LEVEL:
Static level 260' ft. below land surface Date 3-24-89
Artesian flow _____ gpm. Date _____

12) PACKERS: Type _____ Depth _____

13) TYPE PUMP:
 Turbine Jet Submersible Cylinder
 Other _____
Depth to pump bowls, cylinder, jet, etc., _____ ft.

14) WELL TESTS:
Type Test: Pump Bailor Slotted Estimated
Yield: 25 gpm with 15 ft. drawdown after 3 hrs.

15) WATER QUALITY:
Did you knowingly penetrate any strata which contained undesirable water? Yes No
If yes, submit "REPORT OF UNDESIRABLE WATER"
Type of water? _____ Depth of strata _____
Was a chemical analysis made? Yes No

I hereby certify that this well was drilled by me (or under my supervision) and that each and all of the statements herein are true to the best of my knowledge and belief. I understand that failure to complete items 1 thru 12 will result in the log(s) being returned for completion and resubmittal.

COMPANY NAME: Bussell & Son, Inc. Water Well Driller's License No. 2035
(Type or Print)

ADDRESS: P.O. Box 874 Tomball TX 77375
(Street or RFD) (City) (State) (Zip)

(Signed) Greg Bussell (Signed) _____
(Licensed Water Well Driller) (Registered Driller Trainee)

Please attach electric log, chemical analysis, and other pertinent information, if available. For TWC use only Well No. _____ Located on map _____

WWD-012 (Rev. 01-28-87) TEXAS WATER COMMISSION COPY

<i>Map Key</i>	<i>Number of Records</i>	<i>Direction</i>	<i>Distance (mi/ft)</i>	<i>Site</i>	<i>DB</i>
30	1 of 3	S	1.00 / 5,291.48	MIKE STORY TX	TCEQ WELL LOGS

Grid No: 65-13-6
Date Drilled: 10/05/1990
Owners Name: MIKE STORY
County: HARRIS
Water Usage: IRRIGATION
Static Level: 335
Depth Drilled: 565
Latitude: 29.827778
Longitude: -95.408611

Send original copy by certified mail to: Texas Water Comm. , P.O. Box 13087, Austin, Texas 78711 Please use black ink.

19

ATTENTION OWNER: Confidentiality Privilege Notice on Reverse Side		State of Texas WELL REPORT		Texas Water Well Drillers Board P.O. Box 13087 Austin, Texas 78711	
1) OWNER <u>Mike Story</u> <small>(Name)</small>		ADDRESS <u>640 W. Crosstimber</u> <u>Houston, Tx</u> <small>(Street or RFD) (City) (State) (Zip)</small>			
2) LOCATION OF WELL: County <u>Harris</u> <u>10</u> miles in <u>NW</u> direction from <u>Houston</u> <small>(NE, SW, etc.) (Town)</small>					
Driller must complete the legal description below with distance and direction from two intersecting section or survey lines, or he must locate and identify the well on an official Quarter- or Half-Scale Texas County General Highway Map and attach the map to this form.					
<input type="checkbox"/> LEGAL DESCRIPTION: Section No. _____ Block No. _____ Township _____ Abstract No. _____ Survey Name _____ Distance and direction from two intersecting section or survey lines _____					
<input type="checkbox"/> SEE ATTACHED MAP					
3) TYPE OF WORK (Check): <input checked="" type="checkbox"/> New Well <input type="checkbox"/> Deepening <input type="checkbox"/> Reconditioning <input type="checkbox"/> Plugging		4) PROPOSED USE (Check): <input type="checkbox"/> Domestic <input type="checkbox"/> Industrial <input type="checkbox"/> Monitor <input type="checkbox"/> Public Supply <input checked="" type="checkbox"/> Irrigation <input type="checkbox"/> Test Well <input type="checkbox"/> Injection <input type="checkbox"/> De-Watering		5) DRILLING METHOD (Check): <input type="checkbox"/> Driven <input checked="" type="checkbox"/> Mud Rotary <input type="checkbox"/> Air Hammer <input type="checkbox"/> Jetted <input type="checkbox"/> Bored <input type="checkbox"/> Air Rotary <input type="checkbox"/> Cable Tool <input type="checkbox"/> Other _____	
6) WELL LOG: Date Drilling: _____ Started <u>10-2-90</u> ¹⁹ Completed <u>10-5-90</u> ¹⁹		DIAMETER OF HOLE Dia. (in.) From (ft.) To (ft.) 7 7/8 -0- 565		7) BOREHOLE COMPLETION: <input type="checkbox"/> Open Hole <input type="checkbox"/> Straight Wall <input type="checkbox"/> Underreamed <input type="checkbox"/> Gravel Packed <input checked="" type="checkbox"/> Other <u>2 String Cemented</u> If Gravel Packed give interval . . . from _____ ft. to _____ ft.	
From (ft.) To (ft.) Description and color of formation material		8) CASING, BLANK PIPE, AND WELL SCREEN DATA:			
0 60 Clay		Dia. (in.) New or Used Steel, Plastic, etc. Perf., Slotted, etc. Screen Mfg., if commercial		Setting (ft.) From To Gage Casting Screen	
60 180 Sand		5" N Casing SDR-17		0- 530	
180 260 Clay		2 1/2" N Liner PVC		515 525	
260 380 Sand		2 1/2" N Screen PVC		525 565	
380 460 Clay					
460 565 Sand					
TEXAS WATER COMMISSION					
(Use reverse side if necessary)					
13) TYPE PUMP: <input type="checkbox"/> Turbine <input type="checkbox"/> Jet <input checked="" type="checkbox"/> Submersible <input type="checkbox"/> Cylinder <input type="checkbox"/> Other _____ Depth to pump bowls, cylinder, jet, etc., <u>357</u> ft.		9) CEMENTING DATA [Rule 287.44(1)] Cemented from <u>230</u> ft. to <u>530</u> ft. No. of Sacks Used <u>18</u> <u>0</u> ft. to <u>15</u> ft. No. of Sacks Used <u>3</u> Method used <u>Halliburton</u> Cemented by <u>Robinson Water Well</u>			
14) WELL TESTS: Type Test: <input type="checkbox"/> Pump <input type="checkbox"/> Bailer <input type="checkbox"/> Jetted <input type="checkbox"/> Estimated Yield: _____ gpm with _____ ft. drawdown after _____ hrs.		10) SURFACE COMPLETION <input type="checkbox"/> Specified Surface Slab Installed [Rule 287.44(2)(A)] <input type="checkbox"/> Pitless Adapter Used [Rule 287.44(3)(B)] <input checked="" type="checkbox"/> Approved Alternative Procedure Used [Rule 287.71]			
15) WATER QUALITY: Did the drilling penetrate any strata which contained undesirable constituents? <input type="checkbox"/> Yes <input checked="" type="checkbox"/> No If yes, submit "REPORT OF UNDESIRABLE WATER" Type of water? _____ Depth of strata _____ Was a chemical analysis made? <input type="checkbox"/> Yes <input checked="" type="checkbox"/> No		11) WATER LEVEL: Static level <u>335</u> ft. below land surface Date <u>10-5-90</u> Artesian flow _____ gpm. Date _____			
		12) PACKERS: Type Depth <u>K-Packer</u> <u>515</u>			
I hereby certify that this well was drilled by me (or under my supervision) and that each and all of the statements herein are true to the best of my knowledge and belief. I understand that failure to complete items 1 thru 15 will result in the log(s) being returned for completion and resubmittal.					
COMPANY NAME <u>Robinson Water Well Service, Inc.</u> WELL DRILLER'S LICENSE NO. <u>2212</u> <small>(Type or print)</small>					
ADDRESS <u>11607 FM 149</u> <u>Houston</u> <u>Texas</u> <u>77086</u> <small>(Street or RFD) (City) (State) (Zip)</small>					
(Signed) <u>J. Robinson</u> <small>(Licensed Well Driller)</small>		(Signed) _____ <small>(Registered Driller Trainee)</small>			
Please attach electric log, chemical analysis, and other pertinent information, if available.					
For TWC use only: Well No. <u>14</u> Located on map <u>6513.0</u>					

WWQ-012 (Rev. 09/21/88)

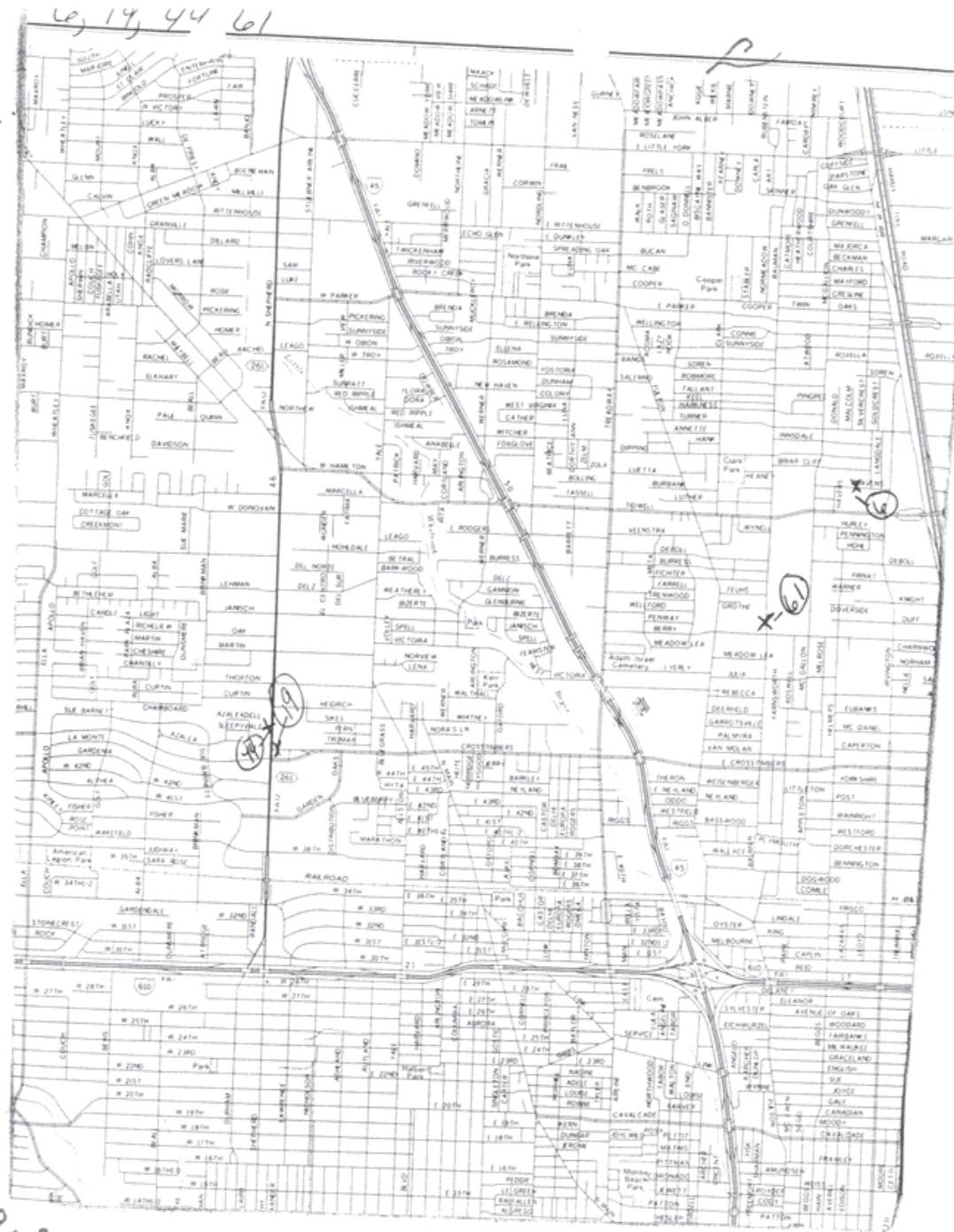

Map Key	Number of Records	Direction	Distance (mi/ft)	Site	DB
30	2 of 3	S	1.00 / 5,291.48	CWP Asset Corp./Mister Car Wash TX	WW HARRIS GAL

Well ID:	4415	Diameter (inches):	5
Aggre Lead Well:	4415	Year Drilled:	1990
Permit No:	WP2022-114991	Depth Drilled:	565
Permit Start Date:	11/1/2022	Depth frm Surf(ft):	525
Permit End Dt:	10/31/2023	County:	H
Well Status:	O - Operable	Latitude:	29.828055
Regulatory Aarea:	2	Longitude:	-95.408611
Owner Name:	CWP Asset Corp./Mister Car Wash		
Billing Contact:	Compliance Dept		
Billing Address:	222 E 5th St		
Billing Address 2:	NULL		
Billing City:	Tucson		
Billing State:	AZ		
Billing Zip:	85705		
Correspondence:	#1 Crosstimbers		
Provision:	SP9 - Permit is issued based on permitted allocation or 20% of total demand plus 0 MG of groundwater credits, whichever is smaller		
Water Usage:	O - Other		

<i>Map Key</i>	<i>Number of Records</i>	<i>Direction</i>	<i>Distance (mi/ft)</i>	<i>Site</i>	<i>DB</i>
30	3 of 3	S	1.00 / 5,291.48	USGS-294939095243001 TX	FED USGS

Site No: USGS-294939095243001
Site Type: Well
Formation Type: Chicot Aquifer, undifferentiated
Date Drilled: 19901002
Well Depth: 565
Well Depth Unit: ft
Well Hole Depth: 565
Well Hole Depth Unit: ft
Reporting Agency: USGS Texas Water Science Center
Station Name: LJ-65-13-628
Latitude: 29.82777778000000
Longitude: -95.4086111000000

<i>Map Key</i>	<i>Number of Records</i>	<i>Direction</i>	<i>Distance (mi/ft)</i>	<i>Site</i>	<i>DB</i>
31	1 of 3	SW	1.01 / 5,313.48	City of Houston Garden Oaks #2 TX	GWDB

Well Rep Track No:

State Well No:

6513501

Owner Name:

City of Houston Garden Oaks #2

Drilling Start Dt:

Drilling Month:

Drilling Day:

Drilling Year:

1945

Well Depth:

1100

Well Usage:

Public Supply

Water Level Status:

Latitude:

29.8300000

Longitude:

-95.4200000

Data Source:

Groundwater Database (GWDB) Reports; GIS shapefile of GWDB well locations

Well Info Report:

<https://www3.twdb.texas.gov/apps/waterdatainteractive//GetReports.aspx?Num=6513501&Type=GWDB>

Document Link:

<https://www3.twdb.texas.gov/apps/waterdatainteractive//GetScannedImage.aspx?Num=6513501&Cnty=Harris>

<i>Map Key</i>	<i>Number of Records</i>	<i>Direction</i>	<i>Distance (mi/ft)</i>	<i>Site</i>	<i>DB</i>
31	2 of 3	SW	1.01 / 5,313.48	CITY OF HOUSTON TX	WUD

Primary Co: PAT J. DANIEL
Contact Ti: CITY SECRETARY
Operating Status: PLUGGED
PWSID: 1010013
Source ID: G1010013LY
Utility Name: CITY OF HOUSTON
WTRSRC: G1010013LY
Date Drilled: 00/00/1945
Well Depth: 1100
Screen Top: 0
Screen Bottom: 0
Water Usage: INACTIVE - PLUGGED
Gallons Per Minute: N/A
CCN: P1552
Latitude: 29.8301
Longitude: -95.41999
System Status: ACTIVE

<i>Map Key</i>	<i>Number of Records</i>	<i>Direction</i>	<i>Distance (mi/ft)</i>	<i>Site</i>	<i>DB</i>
31	3 of 3	SW	1.01 / 5,313.48	Houston, City of TX	WW HARRIS GAL

Well ID:	1062	Diameter (inches):	24
Aggre Lead Well:	1015	Year Drilled:	1949
Permit No:	W2013-1015-162445-0	Depth Drilled:	1880
Permit Start Date:	2/1/2013	Depth frm Surf(ft):	600
Permit End Dt:	1/31/2014	County:	H
Well Status:	P - Plugged	Latitude:	29.825833
Regulatory Aarea:	2	Longitude:	-95.418611
Owner Name:	Houston, City of		
Billing Contact:	Carol Ellinger Haddock, P.E. Senior Assistant Director		
Billing Address:	611 Walker St., 18th Floor		
Billing Address 2:	NULL		
Billing City:	Houston		
Billing State:	TX		
Billing Zip:	77002		
Correspondence:	Braeswood		
Provision:	E - Authorized withdrawal is the total aggregate allocation for all wells		
Water Usage:	P - Public Supply		

<i>Map Key</i>	<i>Number of Records</i>	<i>Direction</i>	<i>Distance (mi/ft)</i>	<i>Site</i>	<i>DB</i>
32	1 of 1	W	1.03 / 5,463.03	STEVE-ALDINE PUMP TX	TCEQ WELL LOGS

Grid No: 65-05-9
Date Drilled: 06/23/1989
Owners Name: STEVE-ALDINE PUMP
County: HARRIS
Water Usage: DOMESTIC
Static Level: 32
Depth Drilled: 57
Latitude: 29.844621
Longitude: -95.4278389

Send original copy by certified mail to: Texas Water Commission, P.O. Box 13087, Austin, Texas 78711

Please use black ink.

ATTENTION OWNER: Confidentiality Privilege Notice on Reverse Side

State of Texas WELL REPORT

**Texas Water Well Drillers Board
P.O. Box 13087
Austin, Texas 78711**

1) OWNER Staw - Aldine Pump ADDRESS Houston, Tx. 5525 Apollo
(Name) (Street or RFD) (City) (State) (Zip)

2) LOCATION OF WELL: County Harris 10 miles in N direction from Houston
(NE, SW, etc.) (Town)

Driller must complete the legal description below with distance and direction from two intersecting section or survey lines, or he must locate and identify the well on an official Quarter- or Half-Scale Texas County General Highway Map and attach the map to this form.

LEGAL DESCRIPTION:
Section No. _____ Block No. _____ Township _____ Abstract No. _____ Survey Name _____
Distance and direction from two intersecting section or survey lines _____

SEE ATTACHED MAP on 65-05-7

3) TYPE OF WORK (Check): New Well Deepening Reconditioning Plugging

4) PROPOSED USE (Check): Domestic Industrial Monitor Public Supply Irrigation Test Well Injection De-Watering

5) DRILLING METHOD (Check): Mud Rotary Air Hammer Jetted Bored Air Rotary Cable Tool Other _____

6) WELL LOG:
Date Drilling: 6-23-89
Started 6-23-89
Completed 6-23-89

DIAMETER OF HOLE		
Dia. (in.)	From (ft.)	To (ft.)
<u>4 1/4</u>	Surface	<u>57</u>

7) BOREHOLE COMPLETION:
 Open Hole Straight Wall Underreamed
 Gravel Packed Other _____
If Gravel Packed give interval ... from 20 ft. to 57 ft.

From (ft.)	To (ft.)	Description and color of formation material	Dia. (in.)	New or Used	Steel, Plastic, etc. Perf., Slotted, etc. Screen Mfg., if commercial	Setting (ft.)		Gage Casting Screen
						From	To	
<u>0-2</u>		<u>Sandy Soil</u>						
<u>2-53</u>		<u>Clay</u>						
<u>53-57</u>		<u>Sand fine red</u>	<u>2</u>	<u>N</u>	<u>PVC</u>	<u>0</u>	<u>47</u>	<u>40</u>
			<u>2</u>	<u>N</u>	<u>PVC Slotted</u>	<u>47</u>	<u>57</u>	<u>40</u>

8) CASING, BLANK PIPE, AND WELL SCREEN DATA:

9) CEMENTING DATA [Rule 287.44(1)]
Cemented from 0 ft. to 15 ft. No. of Sacks Used 2
ft. to _____ ft. No. of Sacks Used _____
Method used Hand mix
Cemented by CWW

10) SURFACE COMPLETION
 Specified Surface Slab Installed [Rule 287.44(2)(A)]
 Pitless Adapter Used [Rule 287.44(3)(B)]
 Approved Alternative Procedure Used [Rule 287.71]

11) WATER LEVEL:
Static level 32 ft. below land surface Date 6-23-89
Artesian flow _____ gpm. Date _____

12) PACKERS: Type _____ Depth _____

13) TYPE PUMP: None
 Turbine Jet Submersible Other _____
Depth to pump bowls, cylinder, jet, etc., _____ ft.

14) WELL TESTS:
Type Test: Pump Bailer Jetted Estimated
Yield: _____ gpm with _____ ft. drawdown after _____ hrs.

15) WATER QUALITY:
Did the drilling penetrate any strata which contained undesirable constituents?
 Yes No If yes, submit "REPORT OF UNDESIRABLE WATER"
Type of water? Potable Depth of strata 4
Was a chemical analysis made? Yes No

I hereby certify that this well was drilled by me (or under my supervision) and that each and all of the statements herein are true to the best of my knowledge and belief. I understand that failure to complete items 1 thru 15 will result in the log(s) being returned for completion and resubmission.

COMPANY NAME CONSTANT WATER WELLS WELL DRILLER'S LICENSE NO. 812
(Type or print)

ADDRESS PO Box 745 Porter Tx. 77368
(Street or RFD) (City) (State) (Zip)

(Signed) A. L. Belcher (Signed) _____
(Licensed Well Driller) (Registered Driller Trainee)

Please attach electric log, chemical analysis, and other pertinent information, if available. For TWC use only: Well No. 65-05-9 Located on map _____



<i>Map Key</i>	<i>Number of Records</i>	<i>Direction</i>	<i>Distance (mi/ft)</i>	<i>Site</i>	<i>DB</i>
33	1 of 1	ESE	1.03 / 5,463.34	AIRLINE DR BAPTIST CHURCH TX	TCEQ WELL LOGS

Grid No: N/A
Date Drilled: 01/05/1969
Owners Name: AIRLINE DR BAPTIST CHURCH
County: HARRIS
Water Usage: DOMESTIC
Static Level: 126
Depth Drilled: 199
Latitude: 29.8342957
Longitude: -95.3948293

State of Texas
WATER WELL REPORT

Send original copy by certified mail to the Texas Water Development Board, P. O. Box 12386, Austin, Texas 78711

For TWDB use only
Well No. _____
Located on map ND
Received: 68
dlc

1) OWNER:
Person having well drilled Airline Dr. Baptist Church Address 4127 Airline Dr. Houston Texas
(Name) (Street or RFD) (City) (State)
Landowner Airline Dr. Baptist Church Address 4127 Airline Dr.
(Name) (Street or RFD) (City) (State)

2) LOCATION OF WELL:
County Harris ? miles in North direction from Houston
(N.E., S.W., etc.) (Town)
Locate by sketch map showing landmarks, roads, creeks, hiway number, etc.*
Well was drilled at Parsonage at 4703 Arlington
Arlington is south of Victoria St.
3/4 mi west of interstate 45 North
(Use reverse side if necessary)

3) TYPE OF WORK (Check):
New Well Deepening
Reconditioning Plugging

4) PROPOSED USE (Check):
Domestic Industrial
Irrigation Test Well Other

5) TYPE OF WELL (Check):
Rotary Driven
Cable Jetted Bored

6) WELL LOG:
Diameter of hole 5 in. Depth drilled 203 ft. Depth of completed well 199 ft. Date drilled 5 Jan. 69
All measurements made from 3 ft. above ground level.

From (ft.)	To (ft.)	Description and color of formation material
0	38	clay
38	49	red sand
49	113	clay
113	145	fine sand
145	152	clay
152	165	fine sand
165	201	course sand

9) CASING:
Type: Old New Steel Plastic Other
Cemented from no ft. to ft.
Diameter (inches) 3 Setting From (ft.) 0 To (ft.) 192 Casing

10) SCREEN:
Type Stainless-steel pipe based
Perforated Slotted
Diameter (inches) 3 Setting From (ft.) 192 To (ft.) 198 Slot Size 16 ga

7) COMPLETION (Check):
Straight wall Gravel packed Other
Under reamed Open Hole

8) WATER LEVEL:
Static level 126 ft. below land surface Date 5 Jan. 69
Artesian pressure lbs. per square inch Date
Depth to pump bowls, cylinder, jet, etc., 168 ft. below land surface.

11) WELL TESTS:
Was a pump test made? Yes No If yes, by whom?
Yield: gpm with ft. drawdown after hrs.
Bailer test gpm with ft. drawdown after hrs.
Artesian flow gpm
Temperature of water

12) WATER QUALITY:
Was a chemical analysis made? Yes No
Did any strata contain undesirable water? Yes No
Type of water? depth of strata

I hereby certify that this well was drilled by me (or under my supervision) and that each and all of the statements herein are true to the best of my knowledge and belief.

NAME E. J. Swinehart Water Well Drillers Registration No. 229
(Type or Print)
ADDRESS 7524 N Freeway Houston Texas 27037
(Street or RFD) (City) (State)
(Signed) [Signature] E. J. Swinehart Co., Inc.
(Water Well Driller) (Company Name)

Please attach electric log, chemical analysis, and other pertinent information, if available.

*Additional instructions on reverse side.

TWDBE-GW-53 GM

Map Key	Number of Records	Direction	Distance (mi/ft)	Site	DB
34	1 of 1	SSW	1.04 / 5,490.57	Ed De Alba 744 W. 43rd Houston TX 77018	SDRW WELLS

Track NO: 192060
Date Submitted: 2009-09-03
Owner Name: Ed De Alba
Owner Address: 744 W. 43rd
Owner Address2:
Owner City: Houston
Owner State: TX
Owner Zip: 77018
County: Harris
Type of Work: New Well
Typ of Wrk Oth Descr:
Proposed Use: Domestic
Prop Use Oth Descr:
Latitude: 29.8275
Longitude: -95.414167
Drilling Date Started: 2009-08-17
Drilling Date Completed: 2009-08-18
Chemical Analysis: No
Company Name: Scott Drilling, Inc.
Company Address: 11923 Green Pines Circle
CompanyAddress2:
Company City: Houston
Company State: TX
Company Zip: 77066
Company Country:
Data Source: Full SDR Database; SDRDB Well Location (Map)
Report Link: <https://www3.twdb.texas.gov/apps/waterdatainteractive/GetReports.aspx?Num=192060&Type=SDR-Well>

Well Borehole Information

Top Depth: 0
Bottom Depth: 220

Top Depth:
Bottom Depth: 220.0

Well Levels

Measurement: 165
Measurement Date: 2009-09-02

Map Key	Number of Records	Direction	Distance (mi/ft)	Site	DB
35	1 of 2	NNE	1.09 / 5,738.05	HOUSTONIAN MOTOR LODGE, INC. TX	WW HARRIS GAL

Well ID:	3179	Diameter (inches):	3
Aggre Lead Well:	3179	Year Drilled:	1967
Permit No:	W1985-3179-23032-0	Depth Drilled:	0
Permit Start Date:	8/1/1985	Depth frm Surf(ft):	0
Permit End Dt:	7/31/1986	County:	H
Well Status:	P - Plugged	Latitude:	29.858333
Regulatory Aarea:	3	Longitude:	-95.4025
Owner Name:	HOUSTONIAN MOTOR LODGE, INC.		
Billing Contact:	NULL		
Billing Address:	6319 N. Freeway		
Billing Address 2:	NULL		
Billing City:	Houston		
Billing State:	TX		
Billing Zip:	77076		
Correspondence:	NULL		
Provision:	E - Authorized withdrawal is the total aggregate allocation for all wells		
Water Usage:	P - Public Supply		

Map Key	Number of Records	Direction	Distance (mi/ft)	Site	DB
35	2 of 2	NNE	1.09 / 5,738.05	HOUSTONIAN MOTOR LODGE, INC. TX	WW HARRIS GAL

Well ID:	3180	Diameter (inches):	3
Aggre Lead Well:	3179	Year Drilled:	1967
Permit No:	W1985-3179-23032-0	Depth Drilled:	0
Permit Start Date:	8/1/1985	Depth frm Surf(ft):	0
Permit End Dt:	7/31/1986	County:	H
Well Status:	P - Plugged	Latitude:	29.858333
Regulatory Aarea:	3	Longitude:	-95.4025
Owner Name:	HOUSTONIAN MOTOR LODGE, INC.		
Billing Contact:	NULL		
Billing Address:	6319 N. Freeway		
Billing Address 2:	NULL		
Billing City:	Houston		
Billing State:	TX		
Billing Zip:	77076		
Correspondence:	NULL		
Provision:	E - Authorized withdrawal is the total aggregate allocation for all wells		
Water Usage:	P - Public Supply		

<i>Map Key</i>	<i>Number of Records</i>	<i>Direction</i>	<i>Distance (mi/ft)</i>	<i>Site</i>	<i>DB</i>
36	1 of 1	E	1.10 / 5,824.75	Harold Long TX	GWDB

Well Rep Track No:

State Well No:

6513321

Owner Name:

Harold Long

Drilling Start Dt:

Drilling Month:

Drilling Day:

Drilling Year:

1967

Well Depth:

393

Well Usage:

Domestic

Water Level Status:

Latitude:

29.8408340

Longitude:

-95.3911110

Data Source:

Groundwater Database (GWDB) Reports; GIS shapefile of GWDB well locations

Well Info Report:

<https://www3.twdb.texas.gov/apps/waterdatainteractive//GetReports.aspx?Num=6513321&Type=GWDB>

Document Link:

<https://www3.twdb.texas.gov/apps/waterdatainteractive//GetScannedImage.aspx?Num=6513321&Cnty=Harris>

<i>Map Key</i>	<i>Number of Records</i>	<i>Direction</i>	<i>Distance (mi/ft)</i>	<i>Site</i>	<i>DB</i>
37	1 of 1	E	1.10 / 5,830.97	E C GILBREATH TX	TCEQ WELL LOGS

Grid No: 65-05-9N
Date Drilled: 09/23/1980
Owners Name: E C GILBREATH
County: HARRIS
Water Usage: DOMESTIC
Static Level: 242
Depth Drilled: 370
Latitude: 29.841762
Longitude: -95.391024

Deep

Send original copy by certified mail to the Texas Department of Water Resources P. O. Box 13087 Austin, Texas 78711

State of Texas
WATER WELL REPORT

For TDWR use only
Well No. 65-05-90
Located on map yes
Received: C.F. 2.

ATTENTION OWNER: Confidentiality Privilege Notice on Reverse Side

1) OWNER E.C. GILBREATH (Name) Address 513 E. BURRESS (Street or RFD) HOUSTON TEXAS (City) (State) (Zip)

2) LOCATION OF WELL County HARRIS 5 miles in N direction from HOUSTON (Town)

Legal description: Section No. _____ Block No. _____ Township _____
Abstract No. _____ Survey Name _____
Distance and direction from two intersecting section or survey lines _____

See attached map.

3) TYPE OF WORK (Check):
 New Well Deepening Reconditioning Plugging

4) PROPOSED USE (Check):
 Domestic Industrial Public Supply Irrigation Test Well Other _____

5) DRILLING METHOD (Check):
 Mud Rotary Air Hammer Driven Bored Air Rotary Cable Tool Jetted Other _____

6) WELL LOG: Date drilled 9-23-80

DIAMETER OF HOLE		
Dia. (in.)	From (ft.)	To (ft.)
<u>6 3/8</u>	Surface	<u>355</u>
<u>3 7/8</u>	<u>355</u>	<u>370</u>

7) BOREHOLE COMPLETION:
 Open Hole Straight Wall Underreamed
 Gravel Packed Other 2-STRING
If Gravel Packed give interval . . . from _____ ft. to _____ ft.

From (ft.)	To (ft.)	Description and color of formation material	Dia. (in.)	New or Used	Steel, Plastic, etc. Perf., Slotted, etc. Screen Mfg., if commercial	Setting (ft.)		Gage Casing Screen
						From	To	
0	5	TOP SOIL						
5	43	YELLOW SHALE						
43	54	RED SAND	4 1/2	N	PLASTIC	43	350	548
54	102	RED SHALE	4 1/2	N	" "	350	355	548
102	116	SAND	4 1/2	N	" "	355	370	548
116	130	BLUE SHALE						
130	145	SAND						
145	191	RED SHALE						
191	215	SAND						
215	247	RED SHALE						
247	276	SAND						
276	296	RED SHALE						
296	300	ROCK						
300	314	SAND						
314	344	RED SHALE						
344	370	SAND						

8) CASING, BLANK PIPE, AND WELL SCREEN DATA:
Cemented from 0 ft. to 350 ft.
Method used PRESSURE
Cemented by SUGG WATER WELL DRILLING (Company or Individual)

9) WATER LEVEL: Static level 242 ft. below land surface Date 9-24-80
Artesian flow _____ gpm. Date _____

10) PACKERS: Type _____ Depth _____

11) TYPE PUMP:
 Turbine Jet Submersible Cylinder
 Other _____
Depth to pump bowls, cylinder, jet, etc., 315 ft.

12) WELL TESTS:
 Type Test: Pump Bailor Jetted Estimated
Yield: 13.4 gpm with 33 ft. drawdown after 2 hrs.

13) WATER QUALITY:
Did you knowingly penetrate any strata which contained undesirable water? Yes No
If yes, submit "REPORT OF UNDESIRABLE WATER"
Type of water? _____ Depth of strata _____
Was a chemical analysis made? Yes No

I hereby certify that this well was drilled by me (or under my supervision) and that each and all of the statements herein are true to the best of my knowledge and belief.

NAME JAMES H. SUGG JR. (Type or Print) Water Well Drillers Registration No. 1006
ADDRESS 13501 CHRISMAN #26 (Street or RFD) HOUSTON TEXAS (City) (State) (Zip)
(Signed) James H. Sugg Jr. (Water Well Driller) SUGG WATER WELL DRILLING (Company Name)

Please attach electric log, chemical analysis, and other pertinent information, if available.

RECEIVED
MAR 30 1982
DEPT. OF
WATER RESOURCES

Map Key

Number of
Records

Direction

Distance
(mi/ft)

Site

DB

GILBREATH



RECEIVED
MAR 30 1982

DEPT. OF
WATER RESOURCES

<i>Map Key</i>	<i>Number of Records</i>	<i>Direction</i>	<i>Distance (mi/ft)</i>	<i>Site</i>	<i>DB</i>
38	1 of 6	NNE	1.13 / 5,972.98	City of Houston (Heights #15A) TX	GWDB

Well Rep Track No:

State Well No:

6513322

Owner Name:

City of Houston (Heights #15A)

Drilling Start Dt:

2

Drilling Month:

27

Drilling Day:

Drilling Year:

1981

Well Depth:

1675

Well Usage:

Public Supply

Water Level Status:

Latitude:

29.8586120

Longitude:

-95.4036120

Data Source:

Groundwater Database (GWDB) Reports; GIS shapefile of GWDB well locations

Well Info Report:

<https://www3.twdb.texas.gov/apps/waterdatainteractive//GetReports.aspx?Num=6513322&Type=GWDB>

Document Link:

<https://www3.twdb.texas.gov/apps/waterdatainteractive//GetScannedImage.aspx?Num=6513322&Cnty=Harris>

<i>Map Key</i>	<i>Number of Records</i>	<i>Direction</i>	<i>Distance (mi/ft)</i>	<i>Site</i>	<i>DB</i>
38	2 of 6	NNE	1.13 / 5,972.98	CITY OF HOUSTON TX	WUD

Primary Co: PAT J. DANIEL
Contact Ti: CITY SECRETARY
Operating Status: PLUGGED
PWSID: 1010013
Source ID: G1010013V
Utility Name: CITY OF HOUSTON
WTRSRC: G1010013V
Date Drilled: 02/27/1981
Well Depth: 1675
Screen Top: 0
Screen Bottom: 0
Water Usage: INACTIVE - PLUGGED
Gallons Per Minute: 2000
CCN: P1552
Latitude: 29.85845
Longitude: -95.403992
System Status: ACTIVE

<i>Map Key</i>	<i>Number of Records</i>	<i>Direction</i>	<i>Distance (mi/ft)</i>	<i>Site</i>	<i>DB</i>
38	3 of 6	NNE	1.13 / 5,972.98	CITY OF HOUSTON TX	TCEQ WELL LOGS

Grid No: 65-06-4DD
Date Drilled: 02/07/1984
Owners Name: CITY OF HOUSTON
County: HARRIS
Water Usage: PUBLIC SUPPLY
Static Level: 282
Depth Drilled: 650
Latitude: 29.85845
Longitude: -95.403992

QWP

Send original copy by certified mail to the Texas Department of Water Resources P. O. Box 13087 Austin, Texas 78711

State of Texas
WATER WELL REPORT

For TDWR use only
Well No. 65-06-700
Located on map YCS
Received: C.F.S.

ATTENTION OWNER: Confidentiality Privilege Notice on Reverse Side

1) OWNER City of Houston Address 900 Regby Ct. Hdbk (near Rm 3000 Houston TX
(Name) (Street or R.F.D.) (City) (State) (Zip)

2) LOCATION OF WELL: Harris County miles in _____ direction from _____ (Town)

Legal description: Section No. _____ Block No. _____ Township _____
Abstract No. _____ Survey Name _____
Distance and direction from two intersecting section or survey lines _____

See attached map. 1 log in pocket

3) TYPE OF WORK (Check):
 New Well Deepening
 Reconditioning Plugging

4) PROPOSED USE (Check):
 Domestic Industrial Public Supply
 Irrigation Test Well Other _____

5) DRILLING METHOD (Check):
 Mud Rotary Air Hammer Driven Bored
 Air Rotary Cable Tool Jetted Other _____

6) WELL LOG:
Well # 15-SB
Date drilled 2/7/84

DIAMETER OF HOLE		
Dia. (in.)	From (ft.)	To (ft.)
<u>2 1/2</u>	Surface	<u>320</u>
<u>3 1/4</u>	<u>320</u>	<u>657D</u>

7) BOREHOLE COMPLETION:
 Open Hole Straight Wall Undrilled
 Gravel Packed Other _____
If Gravel Packed give interval . . . from 320 ft. to 657D ft.

From (ft.)	To (ft.)	Description and color of formation material	8) CASING, BLANK PIPE, AND WELL SCREEN DATA:		Gage Casing Screen
			Dia. (in.)	Setting (ft.)	
		<u>See attached Well log</u>	<u>2 1/2</u> N	<u>Blank Steel Cas</u>	<u>47</u> <u>320</u>
		<u>Chem Analysis</u>	<u>1 1/2</u> N	<u>Blank Steel Liner</u>	<u>47</u> <u>320</u>
		<u>E-log</u>	<u>1 1/2</u> N	<u>5 1/2" Barkley Screen</u>	<u>320</u> <u>371</u> <u>0%</u>
			<u>1 1/2</u> N	<u>"</u>	<u>371</u> <u>426</u> <u>5</u>
			<u>1 1/2</u> N	<u>"</u>	<u>426</u> <u>550</u> <u>5</u>
			<u>1 1/2</u> N	<u>"</u>	<u>550</u> <u>572</u> <u>5</u>
			<u>1 1/2</u> N	<u>"</u>	<u>572</u> <u>634</u> <u>5</u>

CEMENTING DATA
Cemented from Surface ft. to 320 ft.
Method used Ballston
Cemented by Halliburton (Company or Individual)

9) WATER LEVEL:
Static level 242 ft. below land surface Date 3/14/84
Artesian flow _____ gpm. Date _____

10) PACKERS: Type Depth
None

11) TYPE PUMP:
 Turbine Jet Submersible Cylinder
 Other _____
Depth to pump bowls, cylinder, jet, etc., 430 ft.

12) WELL TESTS:
 Type Test Pump Bailer Jetted Estimated
Yield: 1511 gpm with 96 ft. drawdown after 36 hrs.

13) WATER QUALITY: Surface water cons H
Did you knowingly penetrate any strata which contained undesirable water? Yes No
If yes, submit "REPORT OF UNDESIRABLE WATER"
Type of water? _____ Depth of strata _____
Was a chemical analysis made? Yes No

I hereby certify that this well was drilled by me (or under my supervision) and that each and all of the statements herein are true to the best of my knowledge and belief.

NAME Deland Lawson Water Well Drillers Registration No. 24
(Type or Print)

ADDRESS Po Box 8469 Houston TX 77261
(Street or R.F.D.) (City) (State) (Zip)

(Signed) Deland Lawson #28 Layne Bros Co
(Water Well Driller) (Company Name)

Please attach electric log, chemical analysis, and other pertinent information, if available.

LYNE TEXAS COMPANY
HOUSTON DALLAS
WELL LOG

REPORT NO.
S. O. 1102-2018
PAGE 1 of 2
FILE NO. 4093
DATE 2/7/84

CUSTOMER LOCATION		WELL DATA	
FOR City of Houston		NAME WELL	WELL NO. 15SB
LOCATION WELL	Parker & Yale Sts.	ELEVATION	DATUM
SURVEY	FIELD	RT	C GR
COUNTY	Harris	STATE	Texas
OTHER LAND MARKS		TEST HOLE SIZE	9 7/8" TO 652'
		DATE STARTED DRILLING	2/2/84
		DATE FINISHED DRILLING	2.7.84
		DRILLER	Thompson RIG NO. 7
		TYPE MUD	Gel NO. SACKS 50
		ELECTRIC LOG	Yes TYPE G.O.
		SURVEY	Eastman TYPE Single Shot
		OTHER	Thompson Jr. - Garcia

DEPTH STRATA	EACH STRATUM	DESCRIPTION FORMATION	SAMPLES		
			DEPTH	TYPE	NUMBER
0		Surface			
3'	3'	Top soil			
18'	15'	Clay			
24'	6'	Clay, sandy clay stks.			
44'	20'	Clay			
46'	2'	Clay, sand & gravel stks.			
49'	3'	Sand			
57'	8'	Sand & gravel			
63'	6'	Clay			
65'	2'	Sandy clay & sand stks.			
67'	2'	Sand, clay stks. (broken)			
68'	1'	Clay			
75'	7'	Sand, sandy clay & clay stks.			
82'	7'	Sand, clay stks.			
94'	12'	Clay & sandy clay			
98'	4'	Clay & sandy clay, lime stks.			
134'	36'	Clay & sand stks.			
149'	15'	Clay & sandy clay			
190'	41'	Clay & sand stks.			
192'	2'	Clay, lime stks. & sand			
276'	34'	Sand & clay stks.			
283'	57'	Clay			
322'	39'	Clay, sand stks.			
363'	41'	Clay			
395'	32'	Clay & sand stks.			
458'	63'	Clay			
465'	7'	Clay & sand stks.			
477'	12'	Sand & sandy clay			
479'	2'	Clay			
487'	8'	Sand & sandy clay stks.			
499'	12'	Clay & sandy clay stks.			
506'	7'	Sandy clay & clay			
522'	16'	Clay & sand stks.			
532'	10'	Clay & sandy clay, sandy stks.			
536'	4'	Sand & clay stks.			
557'	21'	Clay, sandy clay & sand stks.			
562'	5'	Sandy clay & clay stks.			
564'	2'	Lime			
568'	4'	Clay & lime stks.			
580'	12'	Sand, clay & lime stks.			

CB

IONE TEXAS COMPANY
HOUSTON -- DALLAS
WELL LOG

REPORT NO.
S. O. 1102-2018
PAGE 2 of 2
FILE NO. 4093
DATE 2/7/84

CUSTOMER LOCATION		WELL DATA	
FOR	City of Houston	NAME WELL	WELL NO. 15SB
LOCATION WELL		ELEVATION	DATUM
		RT	C GR
SURVEY	FIELD	TEST HOLE SIZE	TD
		DATE STARTED DRILLING	
COUNTY	STATE	DATE FINISHED DRILLING	
		DRILLER	RIG NO.
OTHER LAND MARKS		TYPE MUD	NO. SACKS
		ELECTRIC LOG	TYPE
		SURVEY	TYPE
		OTHER	

DEPTH STRATA	EACH STRATUM	DESCRIPTION FORMATION	SAMPLES		
			DEPTH	TYPE	NUMBER
582'	2'	Clay & lime			
594'	12'	Sand, few clay stks.			
596'	2'	Clay & lime stks.			
606'	10'	Sandy clay & clay stks.			
611'	5'	Clay & lime stks.			
620'	9'	Sand & clay stks.			
622'	2'	Clay			
626'	4'	Sand & clay			
629'	3'	Clay, sand stks.			
633'	4'	Clay, sandy clay stks.			
637'	4'	Clay stks., sand			
652'	15'	Clay			

EDNA WOOD LABORATORIES, INC.
 WATER TECHNOLOGISTS - CHEMISTS - MICROBIOLOGISTS

To: Layne Texas Company

Page -2-
 4-16-84

Sample marked: Well No. 15 SB, Sample No. 1, City of Houston, Harris County, Texas. Taken after 48 hours pumping at 1,511 gpm with turbine pump. 10 min. static head: 294.35'. Pumping level: 378.30'. Screened from 328' to 634'. Temp. 74.8. Clear - no sand.

Received: 3-16-84

WATER ANALYSIS
 results in parts per million (mg/l) except as noted

Dissolved Residue at 350° C		294	Conductance, micromhos/cm, 25°C	491
Total Dissolved Solids, actual†		406	Color, units	0
Total Dissolved Solids, calc.		415	Turbidity, units	0.06
Silica	SiO ₂	25	As Calcium Carbonate, CaCO ₃ :	
Calcium	Ca	59	Phenolphthalein Alkalinity	0
Magnesium	Mg	5	Total Alkalinity	180
Sodium (diff.) Na + K as Na	Na	*	Total Hardness	168
Carbonate	CO ₃	0	Free Carbon Dioxide CO ₂	33
Bicarbonate	HCO ₃	220	pH . . . 7.09 at 22.5°C	
Sulfate	SO ₄	12	HYPOTHETICAL COMBINATIONS	
Chloride	Cl	50	Hydrogen Sulfide, S	< 0.1
Total Fluoride	F	0.15	Methylene Blue Active Substance, LAS	< 0.1
Total Nitrate	NO ₃	< 0.4	Odor	None observed
Total Manganese **	Mn	< 0.01		
Total Iron **	Fe	0.07		
Iron, filtered sample	Fe	-		

*Reported on page 1.
 **By Atomic Absorption.

†Total Dissolved Solids, actual = Dissolved Residue + 50.8% of bicarbonate (HCO₃) ion

EDNA WOOD LABORATORIES, INC.

9320
 PD

By: *Alice Perry*
 Alice Perry, Supervising Chemist

Tel: (713) 747-7271 P. O. BOX 14171 4820 OLD SPANISH TRAIL HOUSTON, TEXAS 77021

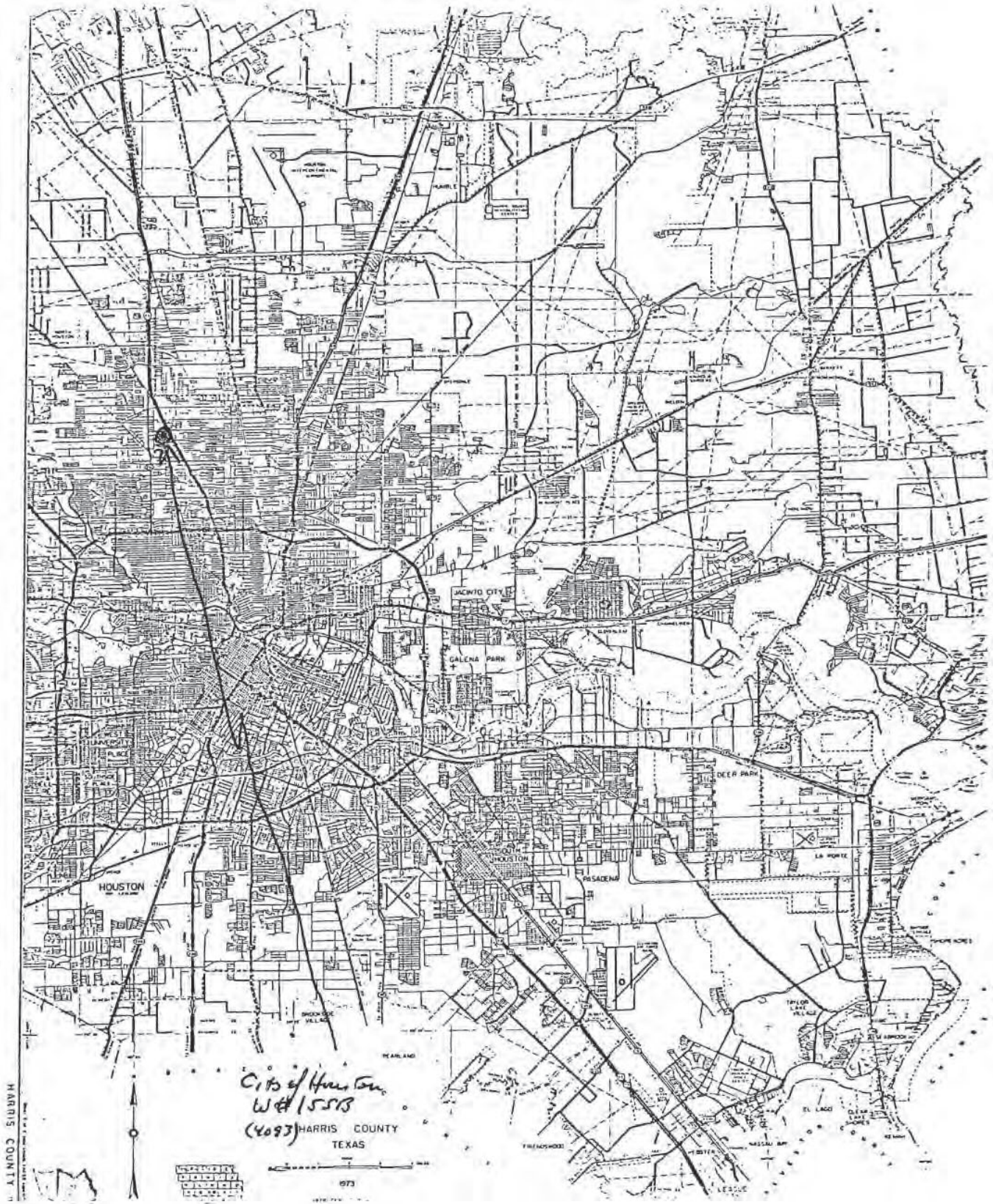

<i>Map Key</i>	<i>Number of Records</i>	<i>Direction</i>	<i>Distance (mi/ft)</i>	<i>Site</i>	<i>DB</i>
38	4 of 6	NNE	1.13 / 5,972.98	CITY OF HOUSTON TX	TCEQ WELL LOGS

Grid No: 65-05-9A
Date Drilled: 02/27/1981
Owners Name: CITY OF HOUSTON
County: HARRIS
Water Usage: PUBLIC SUPPLY
Static Level: 395
Depth Drilled: 1665
Latitude: 29.85845
Longitude: -95.403992

Resp

Send original copy by certified mail to the Texas Department of Water Resources P. O. Box 13087 Austin, Texas 78711

State of Texas
WATER WELL REPORT

For TDWR Use only
Well No. 65-05-37A
Located on map 37B
Received KLD

ATTENTION OWNER: Confidentiality Privilege Notice on Reverse Side

1) OWNER City of Houston 9. DEPT. OF PUBLIC WORKS Houston Texas 77001
(Name) (Street or RFD) (City) (State) (Zip)

2) LOCATION OF WELL:
County HARRIS miles in _____ direction from _____ (Town)
Replacement Well for Fair No. 65-13-301

Driller must complete the legal description to the right with distance and direction from two intersecting section or survey lines, or he must locate and identify the well on an official Quarter- or Half-Scale Texas County General Highway Map and attach the map to this form.

Legal description: Section No. _____ Block No. _____ Township _____
Abstract No. _____ Survey Name _____
Distance and direction from two intersecting section or survey lines _____

See attached map.

3) TYPE OF WORK (Check):
 New Well Deepening
 Reconditioning Plugging

4) PROPOSED USE (Check):
 Domestic Industrial Public Supply
 Irrigation Test Well Other _____

5) DRILLING METHOD (Check):
 Rotary Air Hammer Driven Bored
 Air Rotary Cable Tool Jetted Other _____

6) WELL LOG:
Repl. Well 15A
Height Field
Date drilled 2/12/11

DIAMETER OF HOLE		
Dia. (in.)	From (ft.)	To (ft.)
<u>2 1/2</u>	<u>Surface</u>	<u>665</u>
<u>1 1/2</u>	<u>579</u>	<u>745</u>
<u>3/4</u>	<u>665</u>	<u>1675 TD</u>

7) BOREHOLE COMPLETION:
 Open Hole Straight Wall Underreamed
 Gravel Packed Other _____
If Gravel Packed give interval ... from 665 ft. to 1675 TD ft.

From (ft.)	To (ft.)	Description and color of formation material	Dia. (in.)	New or Used	Steel, Plastic, etc. Perf., Slotted, etc. Screen Mfg., if commercial	Setting (ft.)		Gage Casing Screen
						From	To	
		<u>See attached well log</u>	<u>2 1/2</u>	<u>NS</u>	<u>Blank steel casing</u>	<u>42</u>	<u>665</u>	-
		<u>Chemical Analysis</u>	<u>1 1/2</u>	<u>N</u>	<u>Blank steel casing</u>	<u>579</u>	<u>672</u>	-
		<u>S-Log</u>	<u>1 1/2</u>	<u>N</u>	<u>Steel Wool Borehole Screen</u>	<u>672</u>	<u>710</u>	<u>0%</u>
			<u>1 1/2</u>	<u>N</u>	<u>Blank steel casing</u>	<u>710</u>	<u>745</u>	-
					<u>Swage 1 1/2 x 1 1/4"</u>		<u>745</u>	-
			<u>1 1/2</u>	<u>N</u>	<u>Blank steel casing</u>	<u>745</u>	<u>752</u>	-
			<u>1 1/2</u>	<u>N</u>	<u>Steel Wool Borehole Screen</u>	<u>752</u>	<u>772</u>	<u>0%</u>
			<u>3/4</u>	<u>S</u>	<u>S</u>	<u>875</u>	<u>888</u>	-

8) CASING, BLANK PIPE, AND WELL SCREEN DATA:

CEMENTING DATA
Cemented from Surf ft. to 665 ft.
Method used Halliburton
Cemented by Dowell
(Company or Individual)

9) WATER LEVEL:
Static level 395 ft. below land surface Date 5/26/11
Artesian flow _____ gpm. Date _____

10) PACKERS: Type _____ Depth _____

11) TYPE PUMP:
 Turbine Jet Submersible Cylinder
 Other _____
Depth to pump bowls, cylinder, jet, etc., 570 ft.

12) WELL TESTS:
 Type Test: Pump Bailer Jetted Estimated
Yield: 2573 gpm with 77 ft. drawdown after 46 hrs.

13) WATER QUALITY:
Did you knowingly penetrate any strata which contained undesirable water? Yes No Surf. water control
If yes, submit "REPORT OF UNDESIRABLE WATER"
Type of water? _____ Depth of strata _____
Was a chemical analysis made? Yes No

I hereby certify that this well was drilled by me (or under my supervision) and that each and all of the statements herein are true to the best of my knowledge and belief.

NAME Leland Lawson Water Well Drillers Registration No. 28
(Type or Print)

ADDRESS Po Box 9469 Houston Texas 77011
(Street or RFD) (City) (State) (Zip)

(Signed) Leland Lawson #28 Layne Term Co
(Water Well Driller) (Company Name)

Please attach electric log, chemical analysis, and other pertinent information, if available.

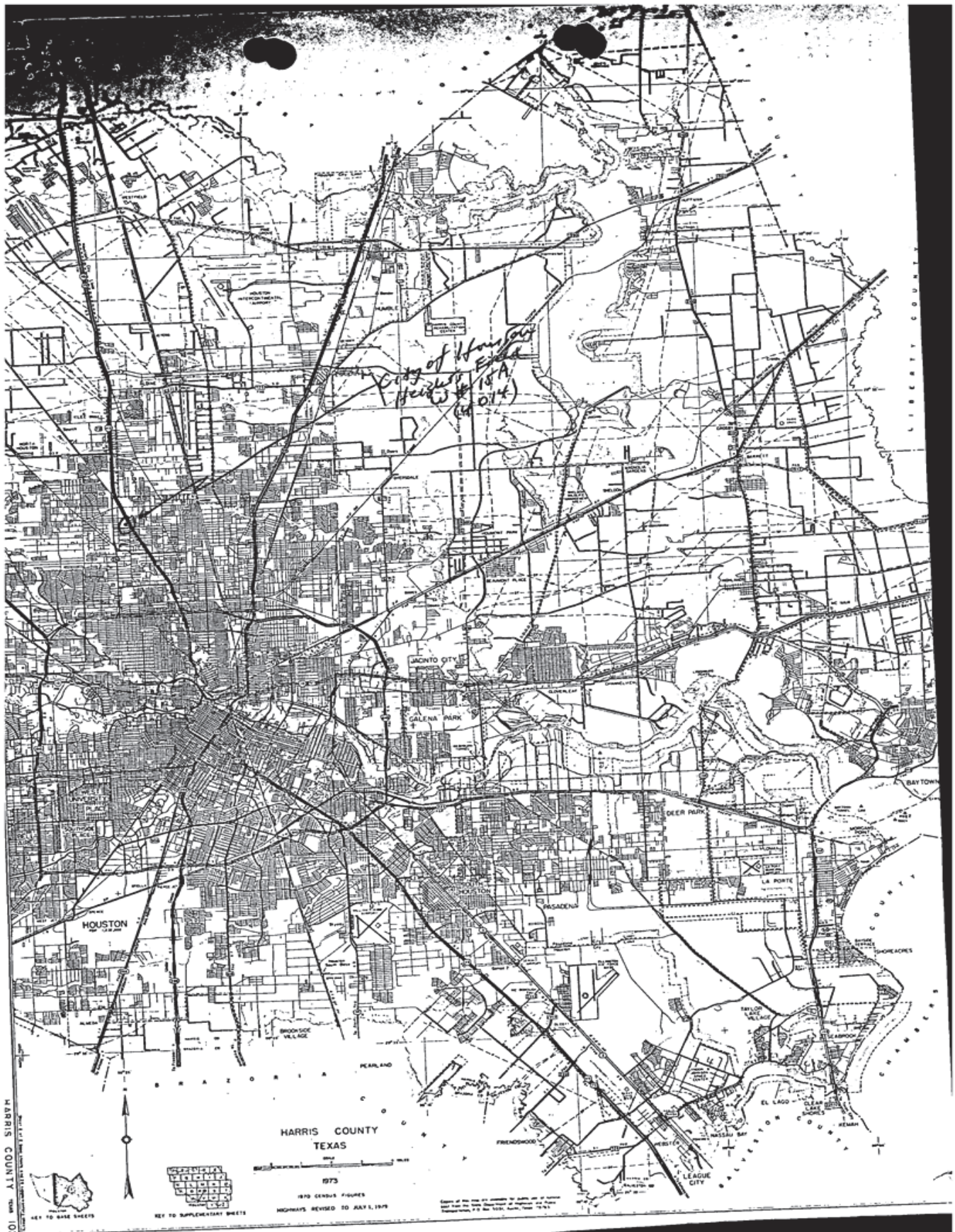

WYNE TEXAS COMPANY
HOUSTON -:- DALLAS
WELL LOG

REPORT NO.
S. O. 1102-9851
PAGE 1 of 2
FILE NO. 4014
DATE 2/27/81

CUSTOMER LOCATION		WELL DATA	
FOR	City of Houston	NAME WELL	Heights
LOCATION WELL	Parker Road & Yale Street	ELEVATION	DATUM
SURVEY	FIELD	RT	C
COUNTY	Harris	STATE	Texas
OTHER LAND MARKS		TEST HOLE SIZE	9 7/8" TD 1725'
		DATE STARTED DRILLING	2/5/81
		DATE FINISHED DRILLING	2/27/81
		DRILLER	McFarland
		TYPE MUD	Gel
		ELECTRIC LOG	Yes
		SURVEY	Eastman
		OTHER	Jordan
		WELL NO.	15A
		RIG NO.	5
		NO. SACKS	100
		TYPE	Schlumberger
		TYPE	Single shot

DEPTH STRATA	EACH STRATUM	DESCRIPTION FORMATION	SAMPLES		
			DEPTH	TYPE	NUMBER
0		Surface			
28'	28'	30" conductor pipe			
35'	7'	Sand			
83'	48'	Clay			
132'	49'	Sand			
139'	7'	Clay			
210'	71'	Sand			
248'	38'	Clay			
259'	11'	Sand			
285'	26'	Clay			
317'	32'	Sand & shale			
331'	14'	Shale			
376'	45'	Sand			
383'	7'	Shale			
393'	10'	Sand			
424'	31'	Shale & sand stks.			
486'	62'	Sand & shale stks.			
489'	3'	Shale			
551'	62'	Sand & shale stks.			
567'	16'	Shale			
599'	32'	Sand & shale stks.			
603'	4'	Shale			
624'	21'	Sand & shale stks.			
645'	21'	Shale & sand			
675'	30'	Sand & shale stks.			
682'	7'	Shale			
702'	20'	Sand			
717'	15'	Sandy shale			
751'	34'	Shale			
767'	16'	Sandy shale			
779'	12'	Sandy shale & sand stks.			
838'	59'	Shale & sandy shale stks.			
875'	37'	Shale			
903'	28'	Sand			
929'	26'	Shale			
938'	9'	Sandy shale			
1001'	63'	Sand			
1009'	8'	Sandy shale			
1037'	28'	Shale			

WYNE TEXAS COMPANY
 HOUSTON :- DALLAS
WELL LOG

REPORT NO. S. O. 1102-9851
 PAGE 2 of 2
 FILE NO. 4014
 DATE 2/27/81

CUSTOMER LOCATION		WELL DATA	
FOR	City of Houston	NAME WELL	Heights WELL NO. 15A
LOCATION WELL		ELEVATION	DATUM
		RT C GR	
SURVEY	FIELD	TEST HOLE SIZE	TD
		DATE STARTED DRILLING	
COUNTY	STATE	DATE FINISHED DRILLING	
OTHER LAND MARKS		DRILLER	RIG NO.
		TYPE MUD	NO. SACKS
		ELECTRIC LOG	TYPE
		SURVEY	TYPE
		OTHER	

DEPTH STRATA	EACH STRATUM	DESCRIPTION FORMATION	SAMPLES		
			DEPTH	TYPE	NUMBER
1044'	7'	Clay			
1051'	7'	Shale			
1065'	14'	Sandy shale			
1074'	9'	Shale			
1094'	20'	Sandy shale			
1104'	10'	Sand & shale stks.			
1112'	8'	Sandy shale			
1170'	58'	Sand & shale			
1190'	20'	Shale			
1280'	90'	Sandy shale			
1322'	42'	Shale (tough)			
1324'	2'	Shale			
1329'	5'	Sand & shale			
1350'	21'	Shale			
1357'	7'	Sand & shale			
1368'	11'	Shale			
1387'	19'	Sand & lime stks.			
1423'	36'	Shale			
1437'	14'	Sandy shale			
1478'	31'	Shale			
1548'	80'	Sand & shale stks.			
1629'	81'	Shale			
1673'	44'	Sand & shale stks.			
1680'	7'	Sandy shale			
1699'	19'	Shale			
1725'	26'	Sandy shale & shale stks.			

EDNA WOOD LABORATORIES, INC.

WATER TECHNOLOGISTS . . . CHEMISTS . . . MICROBIOLOGISTS*

22 June 1981

To: Layne Texas Company
P. O. Box 9469
Houston, Texas 77011

Sample marked: Heights 15A - 5-28-81

Received: 5-28-81

WATER ANALYSIS
results in parts per million (mg/l) except as noted

Dissolved Residue at 350°C		288	Conductance, micromhos/cm, 25°C	485
Total Dissolved Solids, actual†		402	Color, units	0
Total Dissolved Solids, calc.		396	Turbidity, units	0.3
Silica	SiO ₂	20	As Calcium Carbonate, CaCO ₃ :	
Calcium	Ca	44	Phenolphthalein Alkalinity	0
Magnesium	Mg	8	Total Alkalinity	184
Sodium (diff.) Na + K as	Na	49	Total Hardness	145
Carbonate	CO ₃	0	Free Carbon Dioxide CO ₂	14
Bicarbonate	HCO ₃	224	pH . . . 7.40	
Sulfate	SO ₄	11	HYPOTHETICAL COMBINATIONS	
Chloride	Cl	40	Calcium Bicarbonate	178
Total Fluoride	F	0.2	Magnesium Bicarbonate	51
Total Nitrate	NO ₃	< 0.1	Sodium Bicarbonate	65
Total Manganese	Mn	-	Sodium Sulfate	16
Total Iron	Fe	-	Sodium Chloride	66
Iron, filtered sample	Fe	-	Sodium Fluoride	0.4
			Silica	<u>20</u>
			Total Dissolved Solids, Calc.	396

†Total Dissolved Solids, actual = Dissolved Residue + 50.8% of bicarbonate (HCO₃) ion

EDNA WOOD LABORATORIES, INC.

1191
pm

By: *Alice Perry*
Alice Perry, Supervising Chemist

T. L. (713) 747-7371 P. O. BOX 14171 4820 OLD SPANISH TRAIL HOUSTON, TEXAS 77021

Map Key	Number of Records	Direction	Distance (mi/ft)	Site	DB
38	5 of 6	NNE	1.13 / 5,972.98	Houston, City of TX	WW HARRIS GAL

Well ID:	3479	Diameter (inches):	24
Aggre Lead Well:	1003	Year Drilled:	1990
Permit No:	W2011-1003-148822-0	Depth Drilled:	0
Permit Start Date:	2/1/2011	Depth frm Surf(ft):	0
Permit End Dt:	1/31/2012	County:	H
Well Status:	P - Plugged	Latitude:	29.858055
Regulatory Aarea:	3	Longitude:	-95.403333
Owner Name:	Houston, City of		
Billing Contact:	Carol Ellinger Haddock, P.E. Senior Assistant Director		
Billing Address:	611 Walker St., 18th Floor		
Billing Address 2:	NULL		
Billing City:	Houston		
Billing State:	TX		
Billing Zip:	77002		
Correspondence:	Acres Homes #1		
Provision:	70 - Based on permitted allocation or 70% of total demand, whichever is smaller; E - Authorized withdrawal is the total aggregate allocation for all wells; F - Notice at time of permit issuance, one or more unresolved violations committed by the permittee have been referred to GM for compromise and settlement per Resolution No. 96-602. The issuance of the permit does not resolve or negate the violation(s) and permittee remains responsible for appropriate settlement or resolution of the violation(s).; G1 - permit exempt from disincentive fee based on provisions in GRP (2002); M - Within 60 days of permit term, permittee must provide proof that meter is installed according to Rule 8.5; O - Permittee must provide proof that meter is installed according to Rule 8.5 on or before 2/11/1997		
Water Usage:	P - Public Supply		

<i>Map Key</i>	<i>Number of Records</i>	<i>Direction</i>	<i>Distance (mi/ft)</i>	<i>Site</i>	<i>DB</i>
38	6 of 6	NNE	1.13 / 5,972.98	USGS-295130095241201 TX	FED USGS

Site No: USGS-295130095241201
Site Type: Well
Formation Type: Chicot and Evangeline Aquifers
Date Drilled: 19810227
Well Depth: 1675
Well Depth Unit: ft
Well Hole Depth: 1675
Well Hole Depth Unit: ft
Reporting Agency: USGS Texas Water Science Center
Station Name: LJ-65-13-322
Latitude: 29.85861110000000
Longitude: -95.40361110000000

Map Key	Number of Records	Direction	Distance (mi/ft)	Site	DB
39	1 of 2	NNE	1.15 / 6,064.92	City of Houston Well # 15SB TX	GWDB

Well Rep Track No:

State Well No:

6513323

Owner Name:

City of Houston Well # 15SB

Drilling Start Dt:

Drilling Month:

4

Drilling Day:

25

Drilling Year:

1984

Well Depth:

650

Well Usage:

Public Supply

Water Level Status:

Latitude:

29.8586120

Longitude:

-95.4036120

Data Source:

Groundwater Database (GWDB) Reports; GIS shapefile of GWDB well locations

Well Info Report:

<https://www3.twdb.texas.gov/apps/waterdatainteractive//GetReports.aspx?Num=6513323&Type=GWDB>

Document Link:

<https://www3.twdb.texas.gov/apps/waterdatainteractive//GetScannedImage.aspx?Num=6513323&Cnty=Harris>

Map Key	Number of Records	Direction	Distance (mi/ft)	Site	DB
39	2 of 2	NNE	1.15 / 6,064.92	USGS-295130095241203 TX	FED USGS

Site No: USGS-295130095241203
Site Type: Well
Formation Type: Chicot Aquifer, undifferentiated
Date Drilled: 19840425
Well Depth: 650
Well Depth Unit: ft
Well Hole Depth:
Well Hole Depth Unit:
Reporting Agency: USGS Texas Water Science Center
Station Name: LJ-65-13-323
Latitude: 29.85861110000000
Longitude: -95.40361110000000

<i>Map Key</i>	<i>Number of Records</i>	<i>Direction</i>	<i>Distance (mi/ft)</i>	<i>Site</i>	<i>DB</i>
40	1 of 1	N	1.15 / 6,082.44	THOMAS DWORSKY TX	TCEQ WELL LOGS

Grid No: 65-13-3N
Date Drilled: 06/??/1977
Owners Name: THOMAS DWORSKY
County: HARRIS
Water Usage: DOMESTIC
Static Level: 140
Depth Drilled: 281
Latitude: 29.8594137
Longitude: -95.4112404

65-13-3N

Original copy by certified mail to the Texas Water Development Board, O. Box 13087, Austin, Texas 78711

State of Texas

For TWDB use only
Well No. 65-13-3N
Located on map 148
Received: 2/1/88

WATER WELL REPORT

OWNER: Person having well drilled Thomas Dworsky Address 16122 Greenview Houston, TX
(Name) (Street or RFD) (City) (State)

Landowner Same Address 641 Luke Houston, TX
(Name) (Street or RFD) (City) (State)

LOCATION OF WELL:
County Harris miles in _____ direction from _____ (Town)
(N.E., S.W., etc.)

Locate by sketch map showing landmarks, roads, creeks, highway number, etc.*

map on 65-05-94HH 412 Z

Give legal location with distances and directions from adjacent sections or survey lines. 18S-08S

Labor _____ League _____
Block _____ Survey _____
Abstract No. _____
(NW¼ NE¼ SW¼ SE¼) of Section _____

(Use reverse side if necessary)

1) TYPE OF WORK (Check): <input checked="" type="checkbox"/> New Well <input type="checkbox"/> Deepening <input type="checkbox"/> Reconditioning <input type="checkbox"/> Plugging		4) PROPOSED USE (Check): <input checked="" type="checkbox"/> Domestic <input type="checkbox"/> Industrial <input type="checkbox"/> Municipal <input type="checkbox"/> Irrigation <input type="checkbox"/> Test Well <input type="checkbox"/> Other		5) TYPE OF WELL (Check): <input checked="" type="checkbox"/> Rotary <input type="checkbox"/> Driven <input type="checkbox"/> Dug <input type="checkbox"/> Cable <input type="checkbox"/> Jetted <input type="checkbox"/> Bored	
--	--	--	--	--	--

WELL LOG:
Diameter of hole 6 3/4 in. Depth drilled 266 ft. Depth of completed well 281 ft. Date drilled 6-77
All measurements made from 0 ft. above ground level.

From (ft.)	To (ft.)	Description and color of formation material	9) CASING: Type: Old _____ New _____ Steel _____ Plastic _____ Other _____ Cemented from <u>266</u> up _____ ft. to _____ ft.
0-10	10-30	White Clay	Diameter _____ Setting _____ To (ft.) _____ Gage _____ 4" 1 266 40
10-30	30-35	Yellow & Red Clay	
30-35	35-48	Red Clay	10) SCREEN: Type <u>Well Supplies Inc. Plastic Wrapped</u> Perforated _____ Slotted _____
35-48	48-57	Sand	
48-57	57-70	Clay Red	Diameter _____ Setting _____ To (ft.) _____ Slot Size _____ 2 1/2 X 10' 271' 281 16 ga.
57-70	70-75	Sand	
70-75	75-90	Clay & Sand	11) WELL TESTS: Was a pump test made? Yes _____ No _____ If yes, by whom? _____ Yield: _____ gpm with _____ ft. drawdown after _____ hrs. Bailer test _____ gpm with _____ ft. drawdown after _____ hrs. Artesian flow _____ gpm Temperature of water _____
75-90	90-126	Clay Red	
90-126	126-165	Red & White Clay	12) WATER QUALITY: Was a chemical analysis made? Yes _____ No _____ Did any strata contain undesirable water? Yes _____ No _____ Type of water? _____ depth of strata _____
126-165	165-186	Sand & White Clay Mixed	
165-186	186-206	White & Gray Clay	
186-206		Red & Gray Clay	

COMPLETION (Check):
 Straight well Gravel packed Other _____
 Under reamed Open Hole

WATER LEVEL:
Static level 140' ft. below land surface Date 6-77
Artesian pressure _____ lbs. per square inch Date _____
Depth to pump bowls, cylinder, jet, etc., 189 ft. below land surface.

I hereby certify that this well was drilled by me (or under my supervision) and that each and all of the statements herein are true to the best of my knowledge and belief.

NAME C. A. Raymond, Jr. Water Well Drilling License No. TDI, 774
(Type or Print)

ADDRESS 10011 Airline Drive Houston Texas (City) (State)

(Signed) C. A. Raymond, Jr. Raymond Water Well Drilling (Company Name)

Please attach electric log, chemical analysis, and other pertinent information, if available.

*Additional instructions on reverse side.

<i>Map Key</i>	<i>Number of Records</i>	<i>Direction</i>	<i>Distance (mi/ft)</i>	<i>Site</i>	<i>DB</i>
41	1 of 3	SE	1.18 / 6,220.03	M.W. MCCURDY & CO., INC TX	TCEQ WELL LOGS

Grid No: 65-13-6K
Date Drilled: 02/??/1984
Owners Name: M.W. MCCURDY & CO., INC
County: HARRIS
Water Usage: INDUSTRIAL
Static Level: 256
Depth Drilled: 427
Latitude: 29.8299538
Longitude: -95.3958408

State of Texas
WATER WELL REPORT
 ATTENTION OWNER: Confidentiality Privilege Notice on Reverse Side

Send original copy by certified mail to the Texas Department of Water Resources, P. O. Box 13087, Austin, Texas 78711

Texas Water Well Drillers Board
 P. O. Box 13087
 Austin, Texas 78711

1) OWNER M.W. McCurdy & Co., Inc. Address 401 Nora Lane Houston, Texas 77022
 (Name) (Street or RFD) (City) (State) (Zip)

2) LOCATION DE WELLS 4 1/2 miles in NW direction from DT Houston
 County (Town)

Driller must complete the legal description to the right with distance and direction from two intersecting section or survey lines, or he must locate and identify the well on an official Quarter- or Half-Scale Texas County General Highway Map and attach the map to this form.

Legal description: Section No. _____ Block No. _____ Township _____
 Abstract No. _____ Survey Name _____
 Distance and direction from two intersecting section or survey lines _____

Well is located at 401 Nora Lane See attached map. Km 453J

3) TYPE OF WORK (Check):
 New Well Deepening Reconditioning Plugging

4) PROPOSED USE (Check):
 Domestic Industrial Public Supply Irrigation Test Well Other

5) DRILLING METHOD (Check):
 Mud Rotary Air Hammer Driven Bored Air Rotary Cable Tool Jetted Other

6) WELL LOG:
 Date drilled Feb. 84

DIAMETER OF HOLE			Description and color of formation material	Dia. (in.)	New or Used	Steel, Plastic, etc. Perf., Slotted, etc. Screen Mfg., if commercial	Setting (ft.)		Gage Casing Screen
From (ft.)	To (ft.)	From					To		
		Surface							
	0	35	red clay						
	35	500	" sand						
	150	176	clay, sand strks	4	N	10189# gal casing	#1	427	40g
	176	184	sand	2 1/2	N	Eap		421	431
	184	198	clay	2 1/2	N	SS Rod base		421	446
	198	211	sand	2 1/2	N	Gal set nipple		446	447
	211	258	clay						
	258	273	sand & rock						
	273	278	clay						
	278	308	sand						
	308	350	clay						
	350	388	sand						
	388	389	rock						
	389	446	sand course						
	446	447	rock						

7) BOREHOLE COMPLETION:
 Open Hole Straight Wall Underreamed
 Gravel Packed Other _____
 If Gravel Packed give interval ... from _____ ft. to _____ ft.

8) CASING, BLANK PIPE, AND WELL SCREEN DATA:

CEMENTING DATA
 Cemented from 427 ft. to 280 ft.
 Method used Pressure
 Cemented by Swinehart Co.
 (Company or Individual)

9) WATER LEVEL:
 Static level 256 ft. below land surface Date Feb. 84
 Artesian flow _____ gpm. Date _____

10) PACKERS: Type Depth
Lead seal set 421

11) TYPE PUMP:
 Turbine Jet Submersible Cylinder
 Other _____
 Depth to pump bowls, cylinder, jet, etc., 337 ft.

12) WELL TESTS:
 Type Test: Pump Bailer Jetted Estimated
 Yield: 50 gpm with 33 ft. drawdown after 3 hrs.

13) WATER QUALITY:
 Did you knowingly penetrate any strata which contained undesirable water? Yes No
 If yes, submit "REPORT OF UNDESIRABLE WATER"
 Type of water? _____ Depth of strata _____
 Was a chemical analysis made? Yes No

I hereby certify that this well was drilled by me (or under my supervision) and that each and all of the statements herein are true to the best of my knowledge and belief.

COMPANY NAME B.J. Swinehart Co., Inc. Water Well Driller's License No. 229
 (Type or Print)

ADDRESS 7524 N. Freeway Houston, Texas 77037
 (Street or RFD) (City) (State) (Zip)

(Signed) [Signature] (Signed) _____
 (Licensed Water Well Driller) (Registered Driller Trainee)

Please attach electric log, chemical analysis, and other pertinent information, if available.

DWR-0392 (Rev. 5-27-82) DEPARTMENT OF WATER RESOURCES COPY

For TDWR use only
 Well No. 65136K
 Located on map YES-F.S.

RECEIVED
 MAR - 9 1984
 DEPT. OF
 WATER RESOURCES

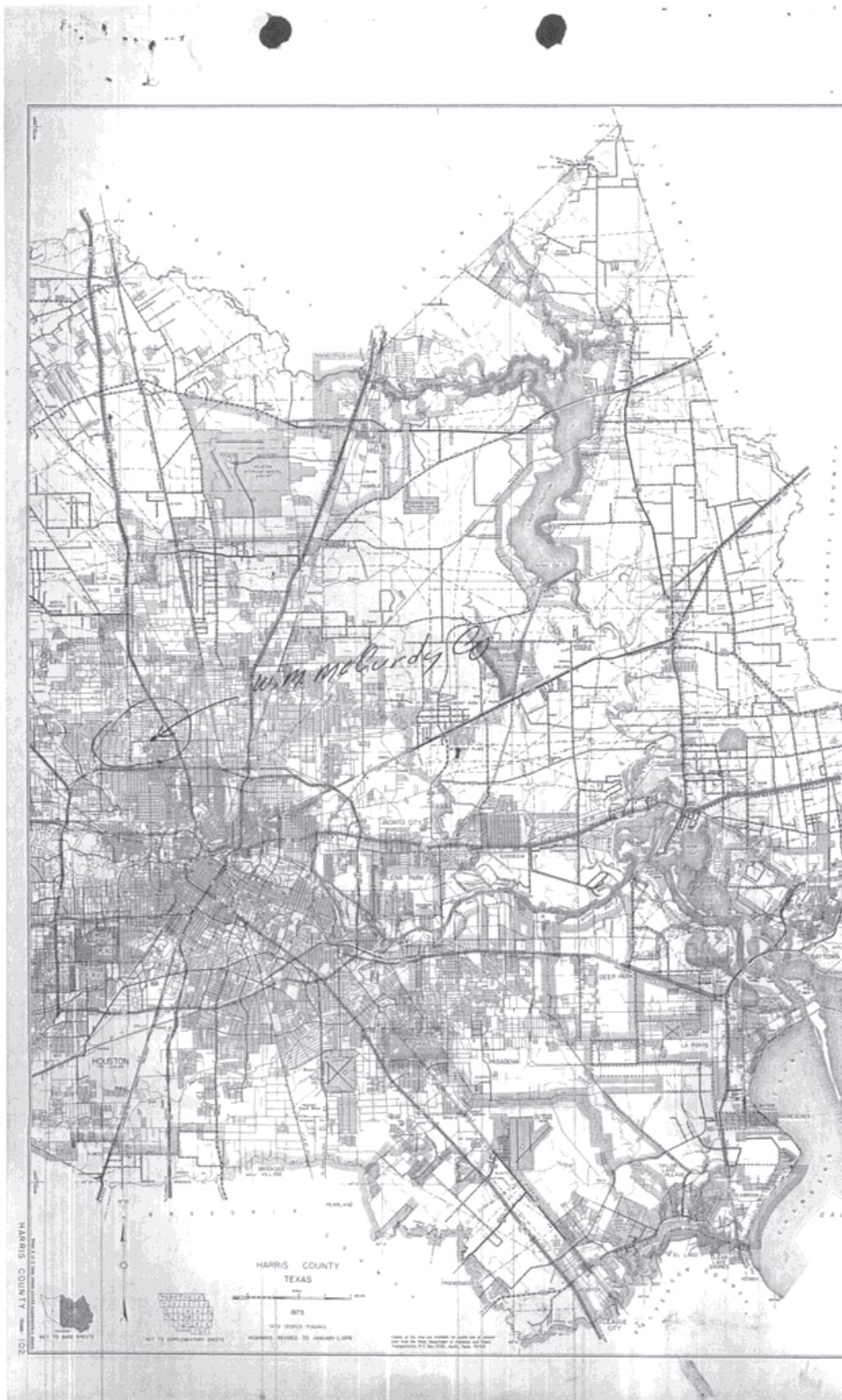

Map Key	Number of Records	Direction	Distance (mi/ft)	Site	DB
41	2 of 3	SE	1.18 / 6,220.03	WFI International TX	WW HARRIS GAL

Well ID:	8820	Diameter (inches):	5
Aggre Lead Well:	8820	Year Drilled:	2001
Permit No:	W2013-8820-164355-0	Depth Drilled:	450
Permit Start Date:	6/1/2013	Depth frm Surf(ft):	425
Permit End Dt:	6/1/2013	County:	H
Well Status:	P - Plugged	Latitude:	29.829166
Regulatory Aarea:	2	Longitude:	-95.396666
Owner Name:	WFI International		
Billing Contact:	Sue Leone, VP Operations		
Billing Address:	4404 Haygood St.		
Billing Address 2:	NULL		
Billing City:	Houston		
Billing State:	TX		
Billing Zip:	77022		
Correspondence:	NULL		
Provision:	NULL		
Water Usage:	D - Domestic/Commercial		

Map Key	Number of Records	Direction	Distance (mi/ft)	Site	DB
41	3 of 3	SE	1.18 / 6,220.03	M.W. McCurdy & Co., Inc. 401 Nora's Lane Houston TX 77022	SDRW WELLS

Track NO: 3790
Date Submitted: 2001-12-12
Owner Name: M.W. McCurdy & Co., Inc.
Owner Address: 401 Nora's Lane
Owner Address2:
Owner City: Houston
Owner State: TX
Owner Zip: 77022
County: Harris
Type of Work: Replacement
Typ of Wrk Oth Descr:
Proposed Use: Industrial
Prop Use Oth Descr:
Latitude: 29.829167
Longitude: -95.396667
Drilling Date Started: 2001-11-20
Drilling Date Completed: 2001-11-21
Chemical Analysis: No
Company Name: ScottDrilling, Inc.
Company Address: 11923 Green Pine Circle
CompanyAddress2:
Company City: Houston
Company State: TX
Company Zip: 77066
Company Country:
Data Source: Full SDR Database; SDRDB Well Location (Map)
Report Link: <https://www3.twdb.texas.gov/apps/waterdatainteractive/GetReports.aspx?Num=3790&Type=SDR-Well>

Well Borehole Information

Top Depth:
Bottom Depth: 450.0

Top Depth: 0
Bottom Depth: 450

Well Levels

Measurement: 240
Measurement Date: 2001-11-21

Map Key	Number of Records	Direction	Distance (mi/ft)	Site	DB
42	1 of 1	NNE	1.18 / 6,247.57	CITY OF HOUSTON TX	WUD

Primary Co: PAT J. DANIEL
Contact Ti: CITY SECRETARY
Operating Status: PLUGGED
PWSID: 1010013
Source ID: G1010013W
Utility Name: CITY OF HOUSTON
WTRSRC: G1010013W
Date Drilled: 02/07/1984
Well Depth: 650
Screen Top: 0
Screen Bottom: 0
Water Usage: INACTIVE - PLUGGED
Gallons Per Minute: N/A
CCN: P1552
Latitude: 29.859392
Longitude: -95.404658
System Status: ACTIVE

<i>Map Key</i>	<i>Number of Records</i>	<i>Direction</i>	<i>Distance (mi/ft)</i>	<i>Site</i>	<i>DB</i>
43	1 of 1	W	1.19 / 6,283.46	ROYAL MARBLE TX	TCEQ WELL LOGS

Grid No: 65-13-1Q
Date Drilled: 03/31/1982
Owners Name: ROYAL MARBLE
County: HARRIS
Water Usage: DOMESTIC
Static Level: 258
Depth Drilled: 355
Latitude: 29.8405714
Longitude: -95.430491

104 WL# 104

Send original copy by certified mail to the Texas Department of Water Resources P. O. Box 13087 Austin, Texas 78711

State of Texas WATER WELL REPORT

For TDWR use only Well No. 05-13-10 Located on map Yes Received: C.E.S.

ATTENTION OWNER: Confidentiality Privilege Notice on Reverse Side

1) OWNER: Royal Charles Address: 8339 Pinemont Ste. 2X 77018 (City) (State) (Zip)
2) LOCATION OF WELL: 5339 Pinemont 10 miles in NW direction from Houston (Town)

Driller must complete the legal description to the right with distance and direction from two intersecting section or survey lines, or he must locate and identify the well on an official Quarter- or Half-Scale Texas County General Highway Map and attach the map to this form.

Legal description: Section No. Block No. Township Abstract No. Survey Name Distance and direction from two intersecting section or survey lines

See attached map: map 60-57-2H

3) TYPE OF WORK (Check): New Well, Deepening, Reconditioning, Plugging
4) PROPOSED USE (Check): Domestic, Industrial, Public Supply, Irrigation, Test Well, Other
5) DRILLING METHOD (Check): Mud Rotary, Air Hammer, Driven, Bored, Air Rotary, Cable Tool, Jetted, Other

6) WELL LOG: DIAMETER OF HOLE (Dia. in., From ft., To ft.), Date drilled 3-31-82
7) BOREHOLE COMPLETION: Open Hole, Straight Wall, Underreamed, Gravel Packed, Other

Table with columns: From (ft.), To (ft.), Description and color of formation material, Dia. (in.), New or Used, Steel, Plastic, etc. Perf., Slotted, etc. Screen Mfg., if commercial, Setting (ft.) From, To, Gauge Casing Screen

CEMENTING DATA: Cemented from 340 ft. to 340 ft. Method used: Waterbury Cemented by: Russell & Son, Inc.

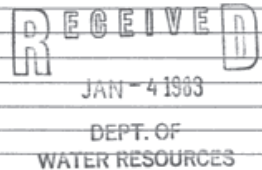

9) WATER LEVEL: Static level 224 ft. below land surface Date 4-1-82 Artesian flow gpm. Date

10) PACKERS: Type Depth

11) TYPE PUMP: Turbine, Jet, Submersible, Cylinder, Other Depth to pump bowls, cylinder, jet, etc., 231 ft.

13) WATER QUALITY: Did you knowingly penetrate any strata which contained undesirable water? Yes No If yes, submit "REPORT OF UNDESIRABLE WATER" Type of water? Depth of strata Was a chemical analysis made? Yes No

12) WELL TESTS: Type Test: Pump, Bailer, Jetted, Estimated Yield: gpm with ft. drawdown after hrs.

I hereby certify that this well was drilled by me (or under my supervision) and that each and all of the statements herein are true to the best of my knowledge and belief.

NAME: Craig O. Russell Water Well Drillers Registration No. 2035 ADDRESS: 9239 N Houston - Rosslyn Houston TEXAS 77088 (Signed) Craig O. Russell Russell & Son, Inc.

Please attach electric log, chemical analysis, and other pertinent information, if available.

<i>Map Key</i>	<i>Number of Records</i>	<i>Direction</i>	<i>Distance (mi/ft)</i>	<i>Site</i>	<i>DB</i>
44	1 of 1	NE	1.20 / 6,335.87	DON WAGNER TX	TCEQ WELL LOGS

Grid No: 65-13-3V
Date Drilled: 04/07/1983
Owners Name: DON WAGNER
County: HARRIS
Water Usage: DOMESTIC
Static Level: 65
Depth Drilled: 224
Latitude: 29.855712
Longitude: -95.396102

State of Texas
WATER WELL REPORT
Texas Water Well Drillers Board
P. O. Box 13087
Austin, Texas 78711

Send original copy by certified mail to the Texas Department of Water Resources, P. O. Box 13087, Austin, Texas 78711

ATTENTION OWNER: Confidentiality Privilege Notice on Reverse Side

1) OWNER Don Wagner Address 213 Sunnyside Houston, Texas 77076
(Name) (Street or RFD) (City) (State) (Zip)

2) LOCATION OF WELL: County Harris miles in _____ direction from _____ (Town)

3) TYPE OF WORK (Check):
 New Well Deepening Reconditioning Plugging
 Domestic Industrial Public Supply Irrigation Test Well Other
 Air Rotary Air Hammer Driven Bored Cable Tool Jetted Other

4) PROPOSED USE (Check):
 Domestic Industrial Public Supply Irrigation Test Well Other

5) DRILLING METHOD (Check):
 Mud Rotary Air Hammer Driven Bored Air Rotary Cable Tool Jetted Other

6) WELL LOG:
 Date drilled 4-7-83
 DIAMETER OF HOLE:
 Dia. (in.) From (ft.) To (ft.)
 4 3/4 Surface 236
 6 3/4 " 224

7) BOREHOLE COMPLETION:
 Open Hole Straight Wall Underreamed
 Gravel Packed Other Two-String
 If Gravel Packed give interval ... from _____ ft. to _____ ft.

8) CASING, BLANK PIPE, AND WELL SCREEN DATA:

From (ft.)	To (ft.)	Description and color of formation material	Dia. (in.)	New or Used	Steel, Plastic, etc. Perf., Slotted, etc. Screen Mfg., if commercial	Setting (ft.)	Gage Casing Screen
						From	To
0	4	sand					
4	29	yellow clay					
29	53	sand	4"		N SCH 40 PVC Casing	+18"	224
53	76	sand and clay streaks	2 1/2"		N Well Supplies, Inc. PVC Screen	236	226
76	95	sand	2 1/2"		N SCH 80 PVC Blank	226	216
95	174	yellow and gray clay					
174	201	sand 12 ga.					
201	203	gray clay					
203	205	sand					
205	212	rock & Sand & Clay streaks					
212	225	red and gray shale					
225	236	sand 16 ga.					

9) WATER LEVEL:
 Static level 65 ft. below land surface Date _____
 Artesian flow _____ gpm. Date _____

10) PACKERS: Type _____ Depth "K" 216

11) TYPE PUMP:
 Turbine Jet Submersible Cylinder
 Other _____
 Depth to pump bowls, cylinder, jet, etc., 105' ft.

12) WELL TESTS:
 Type Test: Pump Bailer Jetted Estimated
 Yield: 12 gpm with 2 ft. drawdown after 2 hrs.

I hereby certify that this well was drilled by me (or under my supervision) and that each and all of the statements herein are true to the best of my knowledge and belief.

COMPANY NAME C.A. Raymond, Jr. Water Well Driller's License No. 774
(Type or Print)

ADDRESS 10011 Airline Drive Houston, Texas 77037
(Street or RFD) (City) (State) (Zip)

(Signed) C.A. Raymond Jr. (Signed) RAYMOND WATER WELLS
(Licensed Water Well Driller) (Registered Driller Trainee)

Please attach electric log, chemical analysis, and other pertinent information, if available.

For TDWR use only
 Well No. 65-13-3V
 Located on map YES-C-65

DWR-0392 (Rev. 5-27-82) DEPARTMENT OF WATER RESOURCES COPY

RECEIVED
SEP-1 1983

DEPT. OF
WATER RESOURCES

<i>Map Key</i>	<i>Number of Records</i>	<i>Direction</i>	<i>Distance (mi/ft)</i>	<i>Site</i>	<i>DB</i>
45	1 of 4	NNE	1.22 / 6,451.18	City of Houston Heights #15 TX	GWDB

Well Rep Track No:

State Well No:

6513301

Owner Name:

City of Houston Heights #15

Drilling Start Dt:

Drilling Month:

2

Drilling Day:

6

Drilling Year:

1950

Well Depth:

1980

Well Usage:

Unused

Water Level Status:

Latitude:

29.8597230

Longitude:

-95.4036120

Data Source:

Groundwater Database (GWDB) Reports; GIS shapefile of GWDB well locations

Well Info Report:

<https://www3.twdb.texas.gov/apps/waterdatainteractive//GetReports.aspx?Num=6513301&Type=GWDB>

Document Link:

<https://www3.twdb.texas.gov/apps/waterdatainteractive//GetScannedImage.aspx?Num=6513301&Cnty=Harris>

<i>Map Key</i>	<i>Number of Records</i>	<i>Direction</i>	<i>Distance (mi/ft)</i>	<i>Site</i>	<i>DB</i>
45	2 of 4	NNE	1.22 / 6,451.18	CITY OF HOUSTON TX	WUD

Primary Co: PAT J. DANIEL
Contact Ti: CITY SECRETARY
Operating Status: PLUGGED
PWSID: 1010013
Source ID: G1010013HD
Utility Name: CITY OF HOUSTON
WTRSRC: G1010013HD
Date Drilled: 00/00/1950
Well Depth: 2320
Screen Top: 0
Screen Bottom: 0
Water Usage: INACTIVE - PLUGGED
Gallons Per Minute: N/A
CCN: P1552
Latitude: 29.859392
Longitude: -95.404658
System Status: ACTIVE

Map Key	Number of Records	Direction	Distance (mi/ft)	Site	DB
45	3 of 4	NNE	1.22 / 6,451.18	Houston, City of TX	WW HARRIS GAL

Well ID:	1067	Diameter (inches):	24
Aggre Lead Well:	1001	Year Drilled:	1950
Permit No:	W1980-1001-10403-0	Depth Drilled:	1980
Permit Start Date:	2/1/1980	Depth frm Surf(ft):	700
Permit End Dt:	1/31/1981	County:	H
Well Status:	P - Plugged	Latitude:	29.859444
Regulatory Aarea:	3	Longitude:	-95.403611
Owner Name:	Houston, City of		
Billing Contact:	Carol Ellinger Haddock, P.E. Senior Assistant Director		
Billing Address:	611 Walker St, 18th Floor		
Billing Address 2:	NULL		
Billing City:	Houston		
Billing State:	TX		
Billing Zip:	77002		
Correspondence:	ACRES HOMES #2		
Provision:	E - Authorized withdrawal is the total aggregate allocation for all wells		
Water Usage:	P - Public Supply		

<i>Map Key</i>	<i>Number of Records</i>	<i>Direction</i>	<i>Distance (mi/ft)</i>	<i>Site</i>	<i>DB</i>
45	4 of 4	NNE	1.22 / 6,451.18	USGS-295134095241201 TX	FED USGS

Site No: USGS-295134095241201
Site Type: Well
Formation Type: Chicot and Evangeline Aquifers
Date Drilled: 19500206
Well Depth: 1980
Well Depth Unit: ft
Well Hole Depth:
Well Hole Depth Unit:
Reporting Agency: USGS Texas Water Science Center
Station Name: LJ-65-13-301
Latitude: 29.85972220000000
Longitude: -95.40361110000000

Map Key	Number of Records	Direction	Distance (mi/ft)	Site	DB
---------	-------------------	-----------	------------------	------	----

46	1 of 1	NNE	1.22 / 6,459.79	Houston, City of TX	WW HARRIS GAL
----	--------	-----	-----------------	------------------------	------------------

Well ID:	3709	Diameter (inches):	24
Aggre Lead Well:	1002	Year Drilled:	1990
Permit No:	W1997-1002-53604-0	Depth Drilled:	612
Permit Start Date:	2/1/1997	Depth frm Surf(ft):	350
Permit End Dt:	1/31/1998	County:	H
Well Status:	P - Plugged	Latitude:	29.859722
Regulatory Aarea:	3	Longitude:	-95.403055
Owner Name:	Houston, City of		
Billing Contact:	Carol Ellinger Haddock, P.E. Senior Assistant Director		
Billing Address:	611 Walker St., 21st Floor, Rm 2152		
Billing Address 2:	NULL		
Billing City:	Houston		
Billing State:	TX		
Billing Zip:	77002		
Correspondence:	Afton Village		
Provision:	E - Authorized withdrawal is the total aggregate allocation for all wells; M - Within 60 days of permit term, permittee must provide proof that meter is installed according to Rule 8.5		
Water Usage:	P - Public Supply		

<i>Map Key</i>	<i>Number of Records</i>	<i>Direction</i>	<i>Distance (mi/ft)</i>	<i>Site</i>	<i>DB</i>
47	1 of 3	SSE	1.23 / 6,492.76	City of Houston Heights #10 TX	GWDB

Well Rep Track No:

State Well No:

6513601

Owner Name:

City of Houston Heights #10

Drilling Start Dt:

5

Drilling Month:

19

Drilling Day:

1949

Drilling Year:

Well Depth:

1880

Well Usage:

Public Supply

Water Level Status:

Latitude:

29.8255550

Longitude:

-95.4025010

Data Source:

Groundwater Database (GWDB) Reports; GIS shapefile of GWDB well locations

Well Info Report:

<https://www3.twdb.texas.gov/apps/waterdatainteractive//GetReports.aspx?Num=6513601&Type=GWDB>

Document Link:

<https://www3.twdb.texas.gov/apps/waterdatainteractive//GetScannedImage.aspx?Num=6513601&Cnty=Harris>

<i>Map Key</i>	<i>Number of Records</i>	<i>Direction</i>	<i>Distance (mi/ft)</i>	<i>Site</i>	<i>DB</i>
47	2 of 3	SSE	1.23 / 6,492.76	CITY OF HOUSTON TX	WUD

Primary Co: PAT J. DANIEL
Contact Ti: CITY SECRETARY
Operating Status: PLUGGED
PWSID: 1010013
Source ID: G1010013R
Utility Name: CITY OF HOUSTON
WTRSRC: G1010013R
Date Drilled: 06/00/1949
Well Depth: 1880
Screen Top: 640
Screen Bottom: 1860
Water Usage: INACTIVE - PLUGGED
Gallons Per Minute: 1621
CCN: P1552
Latitude: 29.825553
Longitude: -95.402253
System Status: ACTIVE

<i>Map Key</i>	<i>Number of Records</i>	<i>Direction</i>	<i>Distance (mi/ft)</i>	<i>Site</i>	<i>DB</i>
47	3 of 3	SSE	1.23 / 6,492.76	USGS-294931095240801 TX	FED USGS

Site No: USGS-294931095240801
Site Type: Well
Formation Type: Chicot and Evangeline Aquifers
Date Drilled: 19490519
Well Depth: 1880
Well Depth Unit: ft
Well Hole Depth:
Well Hole Depth Unit:
Reporting Agency: USGS Texas Water Science Center
Station Name: LJ-65-13-601
Latitude: 29.82555556000000
Longitude: -95.40250000000000

Map Key	Number of Records	Direction	Distance (mi/ft)	Site	DB
48	1 of 2	W	1.23 / 6,503.40	Mousselli, Ed TX	WW HARRIS GAL

Well ID:	13899	Diameter (inches):	4
Aggre Lead Well:	13899	Year Drilled:	2021
Permit No:	WP2023-110619	Depth Drilled:	240
Permit Start Date:	6/1/2023	Depth frm Surf(ft):	220
Permit End Dt:	5/31/2024	County:	H
Well Status:	1 - No electric	Latitude:	29.845833
Regulatory Aarea:	3	Longitude:	-95.430833
Owner Name:	Mousselli, Ed		
Billing Contact:	Ed Mousselli		
Billing Address:	1328 Neiman Ln		
Billing Address 2:	NULL		
Billing City:	Houston		
Billing State:	TX		
Billing Zip:	77091		
Correspondence:	NULL		
Provision:	NULL		
Water Usage:	D - Domestic/Commercial		

Map Key	Number of Records	Direction	Distance (mi/ft)	Site	DB
48	2 of 2	W	1.23 / 6,503.40	Ed Mousselli 1328 Neiman Lane Houston TX 77091	SDRW WELLS

Track NO: 565078
Date Submitted: 2021-01-27
Owner Name: Ed Mousselli
Owner Address: 6623 Coral Ridge
Owner Address2:
Owner City: Houston
Owner State: TX
Owner Zip: 77069
County: Harris
Type of Work: New Well
Typ of Wrk Oth Descr:
Proposed Use: Domestic
Prop Use Oth Descr:
Latitude: 29.845833
Longitude: -95.430833
Drilling Date Started: 2021-01-14
Drilling Date Completed: 2021-01-20
Chemical Analysis: No
Company Name: Ballard Water Well Co. LLC
Company Address: P.O. Box 970
CompanyAddress2:
Company City: Willis
Company State: TX
Company Zip: 77378
Company Country:
Data Source: Full SDR Database; SDRDB Well Location (Map)
Report Link: <https://www3.twdb.texas.gov/apps/waterdatainteractive/GetReports.aspx?Num=565078&Type=SDR-Well>

Well Borehole Information

Top Depth:
Bottom Depth: 240.0

Top Depth: 0
Bottom Depth: 220

Top Depth: 220
Bottom Depth: 240

Well Levels

Measurement: 153
Measurement Date: 2021-01-20

Well Strata

Water Type:

Good

Map Key	Number of Records	Direction	Distance (mi/ft)	Site	DB
49	1 of 1	W	1.24 / 6,533.04	Your Container Solutions, Inc. TX	WW HARRIS GAL

Well ID:	7288	Diameter (inches):	2
Aggre Lead Well:	7288	Year Drilled:	1999
Permit No:	W2010-7288-145340-0	Depth Drilled:	50
Permit Start Date:	6/1/2010	Depth frm Surf(ft):	40
Permit End Dt:	12/31/2010	County:	H
Well Status:	P - Plugged	Latitude:	29.842222
Regulatory Aarea:	3	Longitude:	-95.431388
Owner Name:	Your Container Solutions, Inc.		
Billing Contact:	Sam Cameron		
Billing Address:	1615 Potomac		
Billing Address 2:	NULL		
Billing City:	Houston		
Billing State:	TX		
Billing Zip:	77057		
Correspondence:	NULL		
Provision:	G - Permittee shall reduce use of groundwater so that no more than 20% of total demand comes from water well by XX/XX/XXXX; M - Within 60 days of permit term, permittee must provide proof that meter is installed according to Rule 8.5; U - Permittee shall reduce use of groundwater so that no more than 20% of total demand comes from water well. Permittee must provide District with report of feasible groundwater reduction alternative and detail future plans for reducing its usage and include projected time schedule for conversion.		
Water Usage:	D - Domestic/Commercial		

<i>Map Key</i>	<i>Number of Records</i>	<i>Direction</i>	<i>Distance (mi/ft)</i>	<i>Site</i>	<i>DB</i>
50	1 of 1	ENE	1.24 / 6,565.36	Barney Williams TX	GWDB

Well Rep Track No:

State Well No:

6513320

Owner Name:

Barney Williams

Drilling Start Dt:

Drilling Month:

Drilling Day:

Drilling Year:

1968

Well Depth:

380

Well Usage:

Domestic

Water Level Status:

Latitude:

29.8527780

Longitude:

-95.3922220

Data Source:

Groundwater Database (GWDB) Reports; GIS shapefile of GWDB well locations

Well Info Report:

<https://www3.twdb.texas.gov/apps/waterdatainteractive//GetReports.aspx?Num=6513320&Type=GWDB>

Document Link:

<https://www3.twdb.texas.gov/apps/waterdatainteractive//GetScannedImage.aspx?Num=6513320&Cnty=Harris>

<i>Map Key</i>	<i>Number of Records</i>	<i>Direction</i>	<i>Distance (mi/ft)</i>	<i>Site</i>	<i>DB</i>
51	1 of 1	W	1.25 / 6,577.98	Parker Garage TX	GWDB

Well Rep Track No:

State Well No:

6513217

Owner Name:

Parker Garage

Drilling Start Dt:

Drilling Month:

Drilling Day:

Drilling Year:

1969

Well Depth:

245

Well Usage:

Domestic

Water Level Status:

Latitude:

29.8402780

Longitude:

-95.4313890

Data Source:

Groundwater Database (GWDB) Reports; GIS shapefile of GWDB well locations

Well Info Report:

<https://www3.twdb.texas.gov/apps/waterdatainteractive//GetReports.aspx?Num=6513217&Type=GWDB>

Document Link:

<https://www3.twdb.texas.gov/apps/waterdatainteractive//GetScannedImage.aspx?Num=6513217&Cnty=Harris>

<i>Map Key</i>	<i>Number of Records</i>	<i>Direction</i>	<i>Distance (mi/ft)</i>	<i>Site</i>	<i>DB</i>
52	1 of 1	S	1.28 / 6,767.66	L.W. SHIPLEY TX	TCEQ WELL LOGS

Grid No: 65-13-2P
Date Drilled: 01/05/1981
Owners Name: L.W. SHIPLEY
County: HARRIS
Water Usage: DOMESTIC
Static Level: 175
Depth Drilled: 275
Latitude: 29.823724
Longitude: -95.411905

WL# 60 ✓

Send original copy by certified mail to the Texas Department of Water Resources P. O. Box 13087 Austin, Texas 78711

**State of Texas
WATER WELL REPORT**

For TDWR use only:
Well No. 65-13-2P
Located on map YES
Received: RWB

ATTENTION OWNER: Confidentiality Privilege Notice on Reverse Side

1) OWNER J. H. Whippley Address 1910 Sue Barnett Hou. Tex 77018
(Name) (Street or RFD) (City) (State) (Zip)

2) LOCATION OF WELL: Harden Oaks 11 miles in N direction from Houston
County Harris (N. E., S. W., etc.) (Town)

Driller must complete the legal description to the right with distance and direction from two intersecting section or survey lines, or he must locate and identify the well on an official Quarter- or Half-Scale Texas County General Highway Map and attach the map to this form.

Legal description: Section No. _____ Block No. _____ Township _____
Abstract No. _____ Survey Name _____
Distance and direction from two intersecting section or survey lines _____

See attached map. ON 65-14-9D

3) TYPE OF WORK (Check):
 New Well Deepening Reconditioning Plugging
 Domestic Industrial Public Supply Irrigation Test Well Other _____

4) PROPOSED USE (Check):
 Domestic Industrial Public Supply Irrigation Test Well Other _____

5) DRILLING METHOD (Check):
 Mud Rotary Air Hammer Driven Bored
 Air Rotary Cable Tool Jetted Other _____

6) WELL LOG:
Date drilled 1/5/81

From (ft.)	To (ft.)	Description and color of formation material	DIAMETER OF HOLE		
			Di. (in.)	From (ft.)	To (ft.)
0	80	Top Soil + S. Sand	6 3/4	Surface	275
80	100	Red Clay			
100	170	Sand			
170	190	Clay			
190	240	Sand			
240	260	Clay			
260	275	Sand (Production)			

7) BOREHOLE COMPLETION:
 Open Hole Straight Wall Undrilled
 Gravel Packed Other _____
If Gravel Packed give interval . . . from _____ ft. to _____ ft.

8) CASING, BLANK PIPE, AND WELL SCREEN DATA:

From (ft.)	To (ft.)	Description	Dia. (in.)	New or Used	Steel, Plastic, etc. Perf., Slotted, etc. Screen Mfg., if commercial	Setting (ft.)		Gage Casing Screen
						From	To	
0	263	Steel	4	N		0	263	
263	275	Stainless steel	2 1/2	N		263	275	.014

CEMENTING DATA
Cemented from 213 ft. to 263 ft.
Method used Haliburton
Cemented by BUSSELL & SON, INC.
(Company or Individual)

9) WATER LEVEL:
Static level 175 ft. below land surface Date 1/6/81
Artesian flow _____ gpm. Date _____

10) PACKERS: Type _____ Depth _____

11) TYPE PUMP:
 Turbine Jet Submersible Cylinder
 Other _____
Depth to pump bowls, cylinder, jet, etc., 254 ft.

12) WELL TESTS:
 Type Test: Pump Bailor Jetted Estimated
Yield: 33 gpm with 40 ft. drawdown after 2 hrs.

13) WATER QUALITY:
Did you knowingly penetrate any strata which contained undesirable water? Yes No
If yes, submit "REPORT OF UNDESIRABLE WATER"
Type of water? _____ Depth of strata _____
Was a chemical analysis made? Yes No

I hereby certify that this well was drilled by me (or under my supervision) and that each and all of the statements herein are true to the best of my knowledge and belief.

NAME Craig O. Buswell Water Well Drillers Registration No. # 2035
(Type or Print)

ADDRESS 9435 N. Houston-Rosslyn Hou Tex 77088
(Street or RFD) (City) (State) (Zip)

(Signed) Craig Buswell Buswell & Son, INC.
(Water Well Driller) (Company Name)

Please attach electric log, chemical analysis, and other pertinent information, if available.

TDWR-0392 (Rev. 1-12-79)

DEPARTMENT OF WATER RESOURCES COPY

Map Key	Number of Records	Direction	Distance (mi/ft)	Site	DB
53	1 of 1	NW	1.28 / 6,769.81	Durden, Denise 6520 Knox St. Houston TX 77091	SDRW WELLS

Track NO: 201852
Date Submitted: 2009-12-14
Owner Name: Durden, Denise
Owner Address: 6520 Knox St.
Owner Address2:
Owner City: Houston
Owner State: TX
Owner Zip: 77091
County: Harris
Type of Work: New Well
Typ of Wrk Oth Descr:
Proposed Use: Domestic
Prop Use Oth Descr:
Latitude: 29.858056
Longitude: -95.422778
Drilling Date Started: 2009-10-28
Drilling Date Completed: 2009-10-28
Chemical Analysis: No
Company Name: Chambers Water Well
Company Address: 6729 SH 87 S
CompanyAddress2:
Company City: Shelbyville
Company State: TX
Company Zip: 75973
Company Country:
Data Source: Full SDR Database; SDRDB Well Location (Map)
Report Link: <https://www3.twdb.texas.gov/apps/waterdatainteractive/GetReports.aspx?Num=201852&Type=SDR-Well>

Well Borehole Information

Top Depth: 0
Bottom Depth: 325

Top Depth:
Bottom Depth: 325.0

Well Levels

Measurement: 70
Measurement Date: 2009-10-28

<i>Map Key</i>	<i>Number of Records</i>	<i>Direction</i>	<i>Distance (mi/ft)</i>	<i>Site</i>	<i>DB</i>
54	1 of 1	NW	1.30 / 6,857.35	MR. D. BORREGO TX	TCEQ WELL LOGS

Grid No: 65-13-2K
Date Drilled: 06/17/1975
Owners Name: MR. D. BORREGO
County: HARRIS
Water Usage: DOMESTIC
Static Level: 20
Depth Drilled: 65
Latitude: 29.8563683
Longitude: -95.4254448

65-13-2K

Send original copy by certified mail to the Texas Water Development Board, P. O. Box 13067, Austin, Texas 78711

State of Texas
For TWDB use only
Well No. 65-13-2K
Located on map Year
Received: 2-1-75

WATER WELL REPORT

1) OWNER:
Person having well drilled Mr. D. Borrego Address 1815 South Street Houston, Texas
(Name) (Street or RFD) (City) (State)
Landowner Same Address 6922 Elia St Houston, Texas
(Name) (Street or RFD) (City) (State)

2) LOCATION OF WELL:
County Brazoria County miles in _____ direction from _____
(N.E., S.W., etc.) (Town)
Locate by sketch map showing landmarks, roads, creeks, highway number, etc.* or Give legal location with distances and directions from adjacent sections or survey lines.
Labor _____ League _____
Block _____ Survey _____
Abstract No. _____
(NW¼ NE¼ SW¼ SE¼) of Section _____

City of Houston
6922 Elia North

(Use reverse side if necessary)

3) TYPE OF WORK (Check):
 New Well Deepening Reconditioning Plugging

4) PROPOSED USE (Check):
 Domestic Industrial Municipal Irrigation Test Well Other

5) TYPE OF WELL (Check):
 Rotary Driven Dug Cable Jetted Bored

5) WELL LOG:
Diameter of hole 4 1/4" in. Depth drilled 65' ft. Depth of completed well 65' ft. Date drilled 6/17/75
All measurements made from 0' ft. above ground level.

From (ft.)	To (ft.)	Description and color of formation material
0'	25'	clay
25'	50'	sand
50'	75'	clay
75'	100'	sand

9) CASING:
Type: Old _____ New Steel _____ Plastic Other _____
Cemented from _____ ft. to _____ ft.
Diameter (inches) _____ Setting From (ft.) _____ To (ft.) _____ Gage _____

10) SCREEN:
Type Plastic
Perforated _____ Slotted _____
Diameter (inches) _____ Setting From (ft.) _____ To (ft.) _____ Slot Size _____

(Use reverse side if necessary)

7) COMPLETION (Check):
 Straight wall Gravel packed Other _____
 Under reamed Open Hole _____

8) WATER LEVEL:
Static level 20' ft. below land surface Date 6/19/75
Artesian pressure _____ lbs. per square inch Date _____
Depth to pump bowls, cylinder, jet, etc., 21' ft. below land surface.

11) WELL TESTS:
Was a pump test made? Yes _____ No _____ If yes, by whom? _____
Yield: _____ gpm with _____ ft. drawdown after _____ hrs.
Bailer test _____ gpm with _____ ft. drawdown after _____ hrs.
Artesian flow _____ gpm
Temperature of water _____

12) WATER QUALITY:
Was a chemical analysis made? Yes _____ No _____
Did any strata contain undesirable water? Yes _____ No _____
Type of water? _____ depth of strata 65'

I hereby certify that this well was drilled by me (or under my supervision) and that each and all of the statements herein are true to the best of my knowledge and belief.

NAME Leon Eugene Davis Water Well Drillers Registration No. # 3156 # 316
(Type or Print)

ADDRESS 5423 Lotus Street Houston, Texas 77045
(Street or RFD) (City) (State)

(Signed) [Signature] Wellco Drilling (Water Well) & Service Co.
(Water Well Driller) (Company Name)

Please attach electric log, chemical analysis, and other pertinent information, if available.

*Additional instructions on reverse side.

W048-W04

<i>Map Key</i>	<i>Number of Records</i>	<i>Direction</i>	<i>Distance (mi/ft)</i>	<i>Site</i>	<i>DB</i>
55	1 of 1	NW	1.33 / 7,022.97	MRS. SALVAGE TX	TCEQ WELL LOGS

Grid No: 65-13-2
Date Drilled: 09/21/1992
Owners Name: MRS. SALVAGE
County: HARRIS
Water Usage: DOMESTIC
Static Level: 20
Depth Drilled: 40
Latitude: 29.8576033
Longitude: -95.4245955

Send original copy by certified mail to: Texas Water Commi

, P.O. Box 13087, Austin, Texas 78711

Km 24

Please use black ink.

State of Texas WELL REPORT

Attention Owner: Confidentiality
Privilege Notice on Reverse Side

Texas Water Well Drillers Board
P.O. Box 13087
Austin, Texas 78711

1) OWNER Mr Salvage ADDRESS 947 Wilberforce Hwy TX
(Name) (Street or RFD) (City) (State) (Zip)

2) LOCATION OF WELL: County Harris 10 miles in N.W. direction from Houston TX
(NE, SW, etc.) (Town)

Driller must complete the legal description below with distance and direction from two intersecting section or survey lines, or he must locate and identify the well on an official Quarter- or Half-Scale Texas County General Highway Map and attach the map to this form.

LEGAL DESCRIPTION:
Section No. _____ Block No. _____ Township _____ Abstract No. _____ Survey Name _____
Distance and direction from two intersecting section or survey lines _____

SEE ATTACHED MAP

3) TYPE OF WORK (Check):
 New Well Deepening
 Reconditioning Plugging

4) PROPOSED USE (Check):
 Domestic Industrial Monitor Public Supply
 Irrigation Test Well Injection De-Watering

5) DRILLING METHOD (Check): Driven
 Mud Rotary Air Hammer Jetted Bored
 Air Rotary Cable Tool Other _____

6) WELL LOG:
Date Drilling: Sept 21 1992
Started 4 1/2 Surface 40
Completed _____ 19 _____

DIAMETER OF HOLE		
Dia. (in.)	From (ft.)	To (ft.)
	Surface	40

7) BOREHOLE COMPLETION:
 Open Hole Straight Wall Underreamed
 Gravel Packed Other _____
If Gravel Packed give interval . . . from 20 ft. to 40 ft.

From (ft.)	To (ft.)	Description and color of formation material	Dia. (in.)	New or Used	Steel, Plastic, etc. Perf., Slotted, etc. Screen Mfg., if commercial	Setting (ft.)		Gage Casting Screen
						From	To	
<u>0-35</u>		<u>Clay</u>						
<u>35-40</u>		<u>Sand</u>						

8) CASING, BLANK PIPE, AND WELL SCREEN DATA:

9) CEMENTING DATA [Rule 287.44(1)]
Cemented from 10 ft. to 20 ft. No. of Sacks Used 3
ft. to _____ ft. No. of Sacks Used _____
Method used Hand Mix
Cemented by CWW

10) SURFACE COMPLETION
 Specified Surface Slab Installed [Rule 287.44(2)(A)]
 Specified Steel Sleeve Installed [Rule 287.44(3)(A)]
 Pitless Adapter Used [Rule 287.44(3)(B)]
 Approved Alternative Procedure Used [Rule 287.71]

11) WATER LEVEL:
Static level 20 ft. below land surface Date Sept 21, 92
Artesian flow _____ gpm. Date _____

12) PACKERS: Type _____ Depth _____

13) TYPE PUMP:
 Turbine Jet Submersible Cylinder
 Other _____
Depth to pump bowls, cylinder, jet, etc., 36 ft.

14) WELL TESTS:
Type Test: Pump Bailor Jetted Espinosa
Yield: 3 gpm with _____ ft. drawdown after _____ hrs

15) WATER QUALITY:
Did you knowingly penetrate any strata which contained undesirable constituents?
 Yes No If yes, submit "REPORT OF UNDESIRABLE WATER"
Type of water? Potable Depth of strata _____
Was a chemical analysis made? Yes No

I hereby certify that this well was drilled by me (or under my supervision) and that each and all of the statements herein are true to the best of my knowledge and belief. I understand that failure to complete items 1 thru 15 will result in the log(s) being returned for completion and resubmittal.

COMPANY NAME CONSTANT WATER WELL WELL DRILLER'S LICENSE NO. 812
(Type or print)

ADDRESS PO. Box 745 Porter TX 77365
(Street or RFD) (City) (State) (Zip)

(Signed) Alfred Melnick (Signed) _____
(Licensed Well Driller) (Registered Driller Trainee)

Please attach electric log, chemical analysis, and other pertinent information, if available. For TWC use only: Well No. _____ Located on map 65-13-2

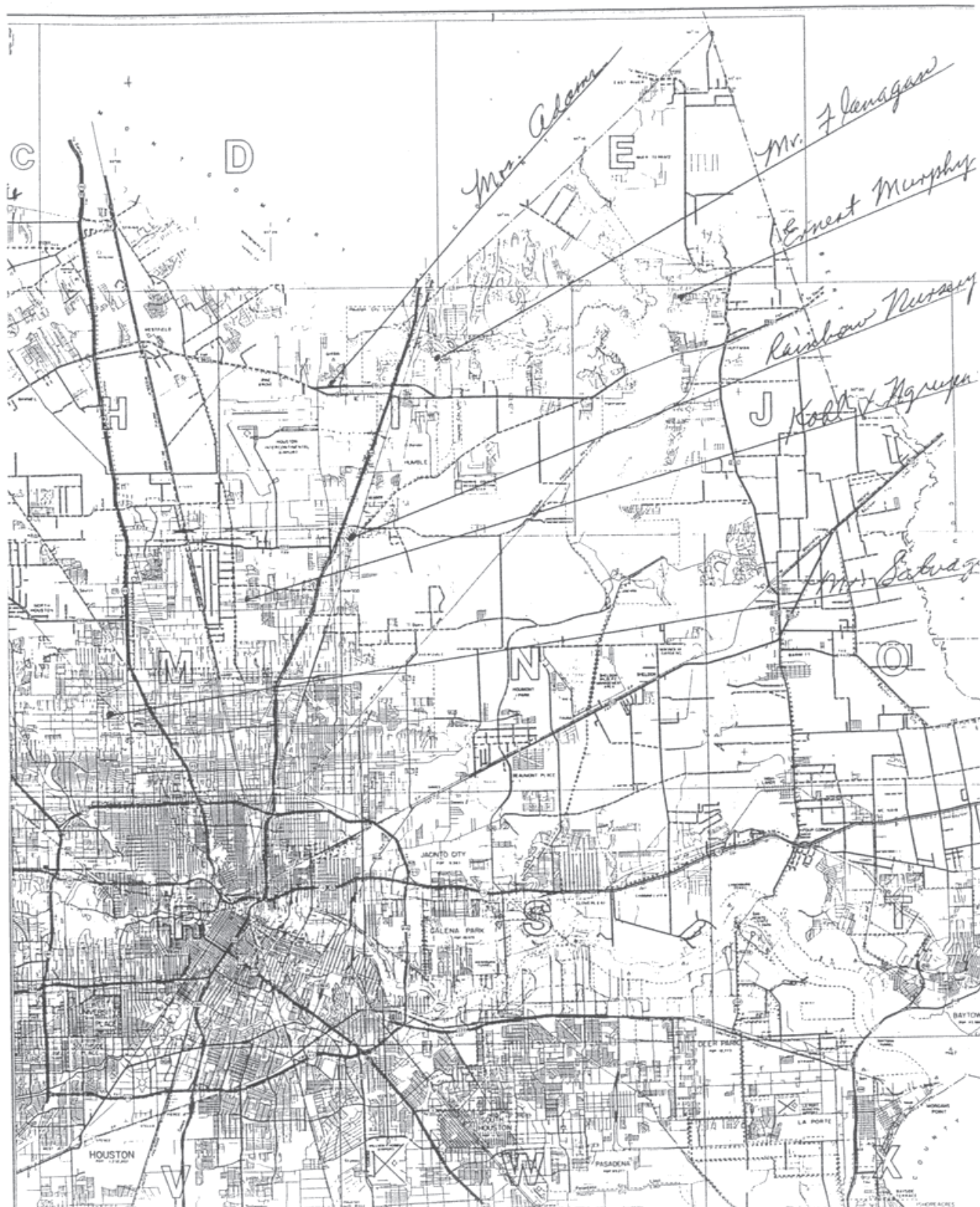

<i>Map Key</i>	<i>Number of Records</i>	<i>Direction</i>	<i>Distance (mi/ft)</i>	<i>Site</i>	<i>DB</i>
56	1 of 1	S	1.34 / 7,069.85	C.O. WILEY TX	TCEQ WELL LOGS

Grid No: 65-13-9E
Date Drilled: 02/13/1969
Owners Name: C.O. WILEY
County: HARRIS
Water Usage: OTHER
Static Level: 154
Depth Drilled: 254
Latitude: 29.82303
Longitude: -95.413656

65-139E CW 7

Send original copy by certified mail to the Texas Water Development Board
P. O. Box 12386
Austin, Texas 78711

State of Texas
WATER WELL REPORT

For TWDB use only
Well No. 65-13-9E
Located on map Y125
Received: 2-13-69
Form GW 8
Form GW 9

1) OWNER:
Person having well drilled C.O. Willy (Name) Address 800 Custin Houston (Street or RFD) (City) (State)
Landowner C.O. Willy (Name) Address Same (Street or RFD) (City) (State)

2) LOCATION OF WELL: Klanis County Labor League Abstract No. 800 Fishw Houston Survey
NW 1/4 NE 1/4 SW 1/4 SE 1/4 of Section Block No. Survey
(Circle as many as are known)
miles in direction from (Town) (NE, SW, etc.)

Sketch map of well location with distances from adjacent section or survey lines, and to landmarks, roads, and creeks.

3) TYPE OF WORK (Check):
New Well Deepening
Reconditioning Plugging

4) PROPOSED USE (Check):
Domestic Industrial Municipal
Irrigation Test Well Other

5) TYPE OF WELL (Check):
Rotary Driven Dug
Cable Jetted Bored

6) WELL LOG:
Diameter of hole 4 in. Depth drilled 254 ft. Depth of completed well 254 ft. Date drilled 2-13-69
All measurements made from 0 ft. above ground level.

From (ft.)	To (ft.)	Description and color of formation material	From (ft.)	To (ft.)	Description and color of formation material
0	36	Red clay	177	236	White + Blue clay
36	43	Red Sand	236	254	White Sand Aga
43	163	Red Clay			
163	177	White Sand + Gravel			

(Use reverse side if necessary)

7) COMPLETION (Check):
Straight wall Gravel packed Other
Under reamed Open hole

8) WATER LEVEL:
Static level: 137 ft. below land surface Date 2-13-69
Artesian pressure ___ lbs. per square inch Date ___

9) CASING:
Type: old New Steel Plastic Other
Cemented from ___ ft. to ___ ft.

10) SCREEN:
Type: Will Supplis Inc
Perforated Plastic Slotted

Diameter (inches)	Setting		Gage	Diameter (inches)	Setting		Slot size
	From (ft.)	To (ft.)			From (ft.)	To (ft.)	
				<u>2 1/2</u>	<u>10ft</u>		<u>Aga</u>

11) WELL TESTS:
Was a pump test made? Yes No If yes by whom? Raymond Water Wells
Yield: 20 gpm with ___ ft. drawdown after ___ hrs
Bailer test ___ gpm with ___ ft. drawdown after ___ hrs
Artesian flow ___ gpm Date ___
Temperature of water ___
Was a chemical analysis made? Yes No
Did any strata contain undesirable water? Yes No
Type of water? ___ depth of strata ___

12) PUMP DATA:
Manufacturer's Name Rida
Type Submersible H.P. 2
Designed pumping rate 20 gpm gph
Type power unit Ø
Depth to bowls, cylinder, jet, etc., 210 ft. below land surface.

I hereby certify that this well was drilled by me (or under my supervision) and that each and all of the statements herein are true to the best of my knowledge and belief.

NAME: **RAYMOND WATER WELLS** Water Well Drillers Registration No. 774
132 RAYMAC (Type of Firm) **Hi 7-3184**
Address: **HOUSTON TEXAS 77037**
(Signed) CA Raymond Jr. (Town) (City) (State)
(Water Well Driller) (Company Name)

Please attach electric log, chemical analysis, and other pertinent information, if available.

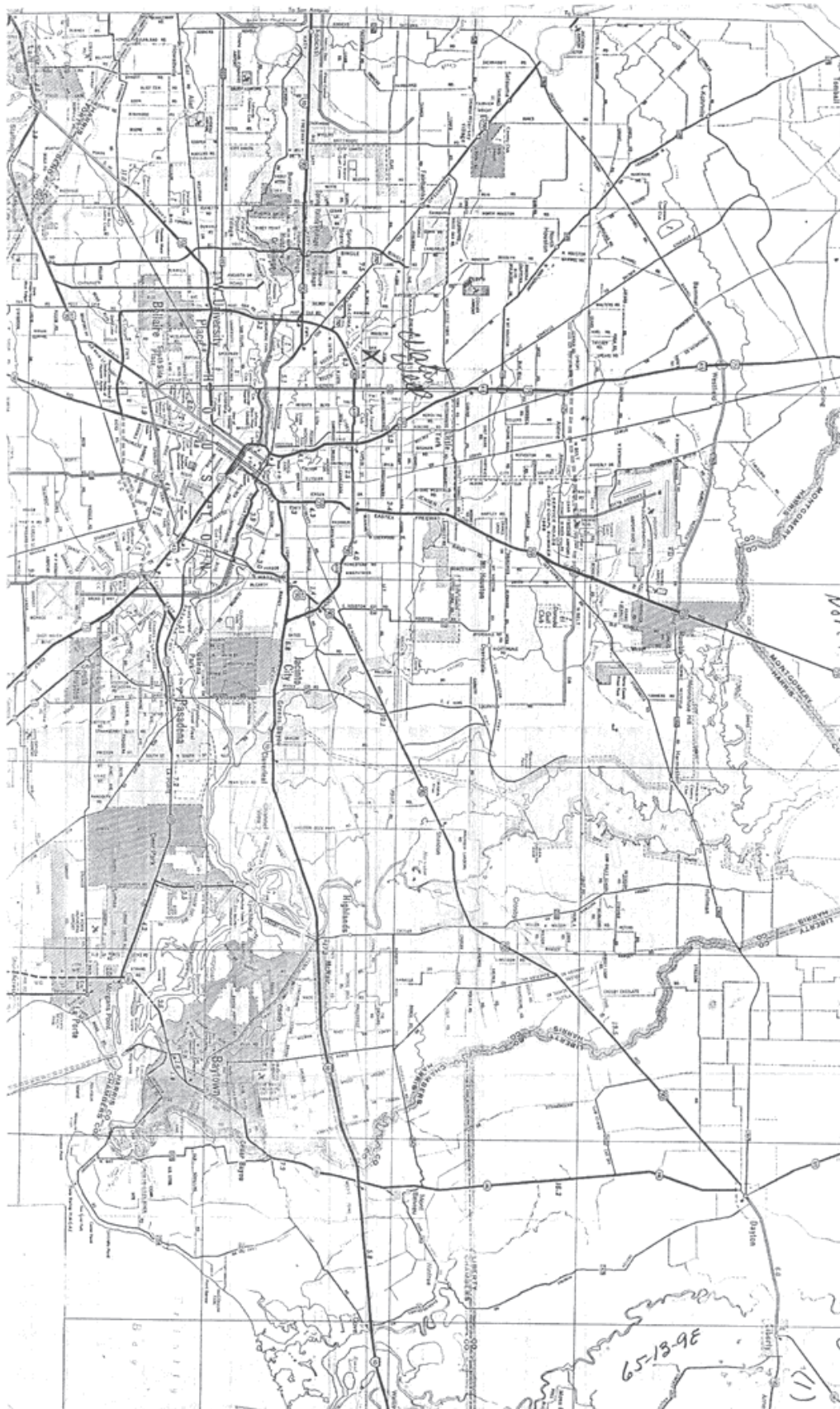

Map Key	Number of Records	Direction	Distance (mi/ft)	Site	DB
57	1 of 1	S	1.38 / 7,294.68	Pine Forest Country Club TX	GWDB

Well Rep Track No:

State Well No:

6513622

Owner Name:

Pine Forest Country Club

Drilling Start Dt:

Drilling Month:

Drilling Day:

Drilling Year:

1963

Well Depth:

441

Well Usage:

Irrigation

Water Level Status:

Latitude:

29.8230550

Longitude:

-95.4077780

Data Source:

Groundwater Database (GWDB) Reports; GIS shapefile of GWDB well locations

Well Info Report:

<https://www3.twdb.texas.gov/apps/waterdatainteractive//GetReports.aspx?Num=6513622&Type=GWDB>

Document Link:

<https://www3.twdb.texas.gov/apps/waterdatainteractive//GetScannedImage.aspx?Num=6513622&Cnty=Harris>

<i>Map Key</i>	<i>Number of Records</i>	<i>Direction</i>	<i>Distance (mi/ft)</i>	<i>Site</i>	<i>DB</i>
58	1 of 1	NE	1.39 / 7,327.01	J C WRIGHT TX	TCEQ WELL LOGS

Grid No: 60-61-7F
Date Drilled: 04/??/1975
Owners Name: J C WRIGHT
County: HARRIS
Water Usage: DOMESTIC
Static Level: 35
Depth Drilled: 240
Latitude: 29.8586468
Longitude: -95.3952636

7F Dup

Send original copy by certified mail to the Texas Water Development Board, P. O. Box 13087, Austin, Texas 78711. State of Texas. For TWDB use only Well No. 60-31-7F Located on map 1125 Received: 7-5-78

1) OWNER: Person having well drilled J.C. WRIGHT (Name) Address 6517 WERNER (Street or RFD) HOUSTON, TEXAS (City) (State) Landowner SAME (Name) Address (Street or RFD) (City) (State)

2) LOCATION OF WELL: County HARRIS, 20 miles in N direction from HOUSTON (Town) (N.E., S.W., etc.)



Give legal location with distances and directions from adjacent sections or survey lines. Labor _____ League _____ Block _____ Survey _____ Abstract No. _____ (NW 1/4, NE 1/4, SW 1/4, SE 1/4) of Section _____

3) TYPE OF WORK (Check): New Well [X] Deepening Reconditioning [] Plugging 4) PROPOSED USE (Check): Domestic [X] Industrial Municipal Irrigation Test Well Other 5) TYPE OF WELL (Check): Rotary [X] Driven Dug Cable Jetted Bored

6) WELL LOG: Diameter of hole 6 3/4 in. Depth drilled 240 ft. Depth of completed well 240 ft. Date drilled 4-75 All measurements made from 1 ft. above ground level.

Table with 3 columns: From (ft.), To (ft.), Description and color of formation material. Rows include SAND, CLAY, SAND, CLAY, SAND, CLAY, SAND, CLAY, SAND.

9) CASING: Type: Old New [X] Steel Plastic [X] Other Cemented from _____ ft. to _____ ft. Diameter (inches) Setting From (ft.) To (ft.) Cage

10) SCREEN: Type PVC Perforated [] Slotted [X] Diameter (inches) Setting From (ft.) To (ft.) Slot Size

7) COMPLETION (Check): Straight wall Gravel packed Other Under reamed Open Hole

11) WELL TESTS: Was a pump test made? Yes [X] No [] If yes, by whom? Yield: 15 gpm with _____ ft. drawdown after _____ hrs. Bailer test _____ gpm with _____ ft. drawdown after _____ hrs. Artesian flow _____ gpm Temperature of water _____

8) WATER LEVEL: Static level 35 ft. below land surface Date 4-75 Artesian pressure _____ lbs. per square inch Date _____ Depth to pump bowls, cylinder, jet, etc., 140 ft. below land surface.

12) WATER QUALITY: Was a chemical analysis made? Yes [] No [X] Did any strata contain undesirable water? Yes [] No [X] Type of water? _____ depth of strata _____

I hereby certify that this well was drilled by me (or under my supervision) and that each and all of the statements herein are true to the best of my knowledge and belief. NAME HERMAN L. GEHRELS (Type or Print) Water Well Drillers Registration No. 812 ADDRESS Box 245 (Street or RFD) PORTER TEXAS (City) (State) (Signed) H.L. Gehrels (Water Well Driller) COASTAL WATER WELL DRILLING CO. (Company Name)

Please attach electric log, chemical analysis, and other pertinent information, if available. *Additional instructions on reverse side.

<i>Map Key</i>	<i>Number of Records</i>	<i>Direction</i>	<i>Distance (mi/ft)</i>	<i>Site</i>	<i>DB</i>
59	1 of 1	NE	1.40 / 7,380.30	KITS INDUSTRIES TX	TCEQ WELL LOGS

Grid No: 65-13-3T
Date Drilled: 04/28/1982
Owners Name: KITS INDUSTRIES
County: HARRIS
Water Usage: INDUSTRIAL
Static Level: 215
Depth Drilled: 330
Latitude: 29.858324
Longitude: -95.394534

23

State of Texas
WATER WELL REPORT

Send original copy by certified mail to the Texas Department of Water Resources, P. O. Box 13087, Austin, Texas 78711. **ATTENTION OWNER: Confidentiality Privilege Notice on Reverse Side**

For TDWR use only
Well No. 65-13-37
Located on map YCS
Received: C.F.C.

1) OWNER Kits Industries (Name) Address 6510 Werner (Street or RFD) (City) (State) (Zip)

2) LOCATION OF WELL: County Harris miles in _____ direction from _____ (Town)

Driller must complete the legal description to the right with distance and direction from two intersecting section or survey lines, or he must locate and identify the well on an official Quarter- or Half-Scale Texas County General Highway Map and attach the map to this form.

Legal description: Section No. _____ Block No. _____ Township _____
Abstract No. _____ Survey Name _____
Distance and direction from two intersecting section or survey lines _____

See attached map. map on Co. 5-13-5F

3) TYPE OF WORK (Check):
 New Well Deepening Reconditioning Plugging

4) PROPOSED USE (Check):
 Domestic Industrial Public Supply Irrigation Test Well Other _____

5) DRILLING METHOD (Check):
 Mud Rotary Air Hammer Driven Bored Air Rotary Cable Tool Jetted Other _____

6) WELL LOG:
Date drilled 4-28-82

DIAMETER OF HOLE		
Dia. (in.)	From (ft.)	To (ft.)
4 3/4	Surface	330'
6 3/4	"	310'

7) BOREHOLE COMPLETION:
 Open Hole Straight Wall Underreamed
 Gravel Packed Other Two-String
If Gravel Packed give interval ... from _____ ft. to _____ ft.

From (ft.)	To (ft.)	Description and color of formation material	Dia. (in.)	New or Used	Steel, Plastic, etc. Perf., Slotted, etc. Screen Mgt., if commercial	Setting (ft.)		Gage Casing Screen
						From	To	
0	2	Surface						
2	23	Gray and red clay						
23	40	Red Clay	4"	N	4" SCH 40 PVC Casing	+18"	310'	
40	101	Red and gray	2 1/2"	N	Well Supplies, Inc. WOP Screen	330'	320'	14 1/2'
101	122	Sand	2 1/2"	N	SCH 80 PVC Blank	320'	305'	
122	140	Gray, Clay						
140	159	Sand						
159	197	Red and gray clay						
197	211	Sand						
211	211	Rock						
211	269	Clay						
269	278	Sand and clay						
278	279	Rock						
279	289	Clay						
289	304	Sand 10 ga.						
304	313	Clay						
313	330	Sand						

8) CASING, BLANK PIPE, AND WELL SCREEN DATA:
Cemented from 310 ft. to 155' ft.
Method used Pressure Cement
Cemented by Raymond Water Wells (Company or Individual)

9) WATER LEVEL:
Static level 215' ft. below land surface Date _____
Artesian flow _____ gpm. Date _____

10) PACKERS: Type Depth
"K" 305'

11) TYPE PUMP:
 Turbine Jet Submersible Cylinder
 Other _____
Depth to pump bowls, cylinder, jet, etc., 273' ft.

12) WELL TESTS:
 Type Test Pump Bailer Jetted Estimated
Yield: 10 gpm with 3 ft. drawdown after _____ hrs.

13) WATER QUALITY:
Did you knowingly penetrate any strata which contained undesirable water? Yes No
If yes, submit "REPORT OF UNDESIRABLE WATER"
Type of water? _____ Depth of strata _____
Was a chemical analysis made? Yes No

I hereby certify that this well was drilled by me (or under my supervision) and that each and all of the statements herein are true to the best of my knowledge and belief.

NAME C.A. Raymond, Jr. Water Well Drillers Registration No. 774
(Type or Print)

ADDRESS 10011 Airline Drive (Street or RFD) (City) Houston, Texas (State) 77037 (Zip)

(Signed) C.A. Raymond Jr. Raymond Water Wells (Water Well Driller) (Company Name)

Please attach electric log, chemical analysis, and other pertinent information, if available.

RECEIVED
AUG 23 1982

DEPT. OF
WATER RESOURCES

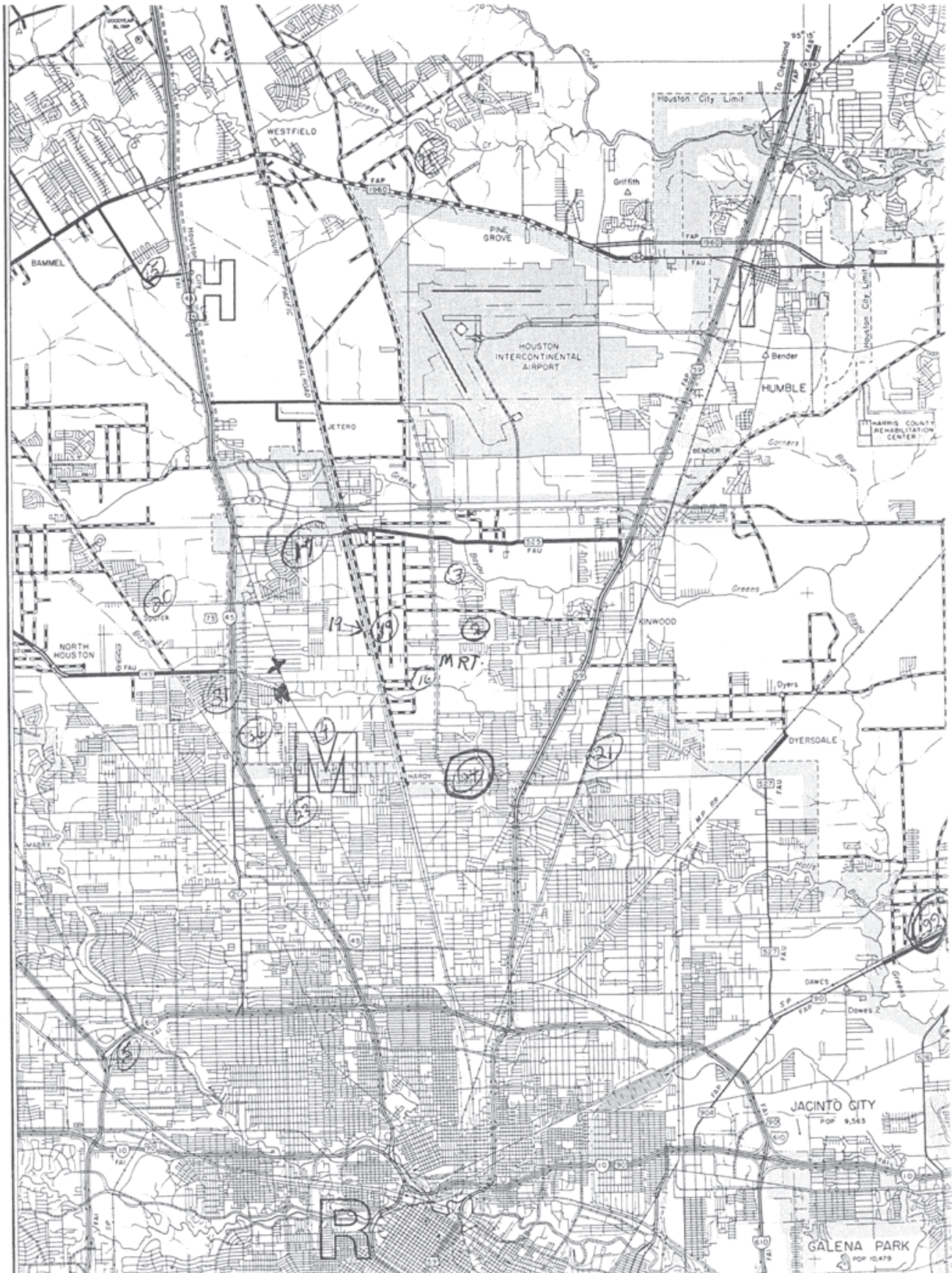

<i>Map Key</i>	<i>Number of Records</i>	<i>Direction</i>	<i>Distance (mi/ft)</i>	<i>Site</i>	<i>DB</i>
60	1 of 2	N	1.42 / 7,513.76	C. R. Corgey TX	GWDB

Well Rep Track No:

State Well No:

6513318

Owner Name:

C. R. Corgey

Drilling Start Dt:

Drilling Month:

Drilling Day:

Drilling Year:

1957

Well Depth:

195

Well Usage:

Domestic

Water Level Status:

Latitude:

29.8633340

Longitude:

-95.4116670

Data Source:

Groundwater Database (GWDB) Reports; GIS shapefile of GWDB well locations

Well Info Report:

<https://www3.twdb.texas.gov/apps/waterdatainteractive//GetReports.aspx?Num=6513318&Type=GWDB>

Document Link:

<https://www3.twdb.texas.gov/apps/waterdatainteractive//GetScannedImage.aspx?Num=6513318&Cnty=Harris>

<i>Map Key</i>	<i>Number of Records</i>	<i>Direction</i>	<i>Distance (mi/ft)</i>	<i>Site</i>	<i>DB</i>
60	2 of 2	N	1.42 / 7,513.76	C.R. CORGEY TX	TCEQ WELL LOGS

Grid No: 65-13-3B
Date Drilled: 05/03/1957
Owners Name: C.R. CORGEY
County: HARRIS
Water Usage: DOMESTIC
Static Level: 105
Depth Drilled: 195
Latitude: 29.863334
Longitude: -95.411667

38

File original copy with Texas Water Commission P. O. Box 2311, Capitol Station Austin 11, Texas

State of Texas
DRILLERS LOG AND WELL DATA REPORT

For use by TWC only
Well No. 65-18-56
Location on map 4.2
By W Date 6.9
Map No. 102 (2)

1) Well Owner: C. R. Gorgey 7030 N. Shepard Houston, Texas

2) Land Owner: Same

3) Intended use: Industrial Municipal Irrigation Other domestic

4) Location of well: County Harris Labor League Abstract No.

Sec. 1 Twp. 11N R. 10E of Section 34 Block No. Survey 7030 No. Shepard, Houston, Texas

miles in NE direction from 1/4 Sec. 34 Twp. 11N R. 10E

OK

Sketch map of well location with distances from two section or survey lines, and to landmarks, roads, and creeks.

DRILLERS LOG OF WELL

Method of drilling: rotary Diameter of hole 3 1/2" bit. Date drilled May 3, 1957

All measurements made from 1 ft. above ground level.

From (ft)	To (ft)	Description and color of formation material	From (ft)	To (ft)	Description and color of formation material
0	51	Surface & red clay			
51	57	Fine red sand			
57	120	Clay			
120	129	White sand			
129	170	Clay			
170	195	White sand - .014 Ga. (Good for Water)			

(Use continuation sheets if necessary)

COMPLETION DATA

COMPLETION		CASING		SCREEN		
Straight wall <input checked="" type="checkbox"/>	Under reamed <input type="checkbox"/>	Type: Old <input type="checkbox"/> New <input checked="" type="checkbox"/>	Cemented from <u>0</u> ft. to <u>5</u> ft. <u>Formation Packers</u>	Type <u>Stainless Steel</u>	<u>Wire Wrapped</u>	
Gravel packed <input type="checkbox"/>	Open hole <input type="checkbox"/>	Diameter (inches)	Setting from (ft) to (ft)	Perforated <input type="checkbox"/>	Slotted <input type="checkbox"/>	
Other _____		<u>2 3/8</u>	<u>0</u> <u>185</u>	Diameter (inches)	Setting from (ft) to (ft)	
				<u>2 3/8</u>	<u>185</u> <u>195</u>	

I hereby certify that this well was drilled by me (or under my supervision) and that each and all of the statements herein are true to the best of my knowledge and belief.

Hill D. Wilson Individual Reg. No. 183
Company Name 6122 Longmont Houston 27, Texas

Please attach electric log, chemical analysis, and other pertinent information if available.

If well was tested by your company or if you installed the permanent pump please complete the following:

WATER LEVEL AND PUMP DATA

Static water level <u>105</u> ft. below top of casing	Pump type <u>Multi Stage Jet</u>
	Designed pumping rate <u>10</u> gpm <input checked="" type="checkbox"/> gph <input type="checkbox"/>
Pumping level	Type power unit <u>Electric Motor</u>
feet hours gpm	Horsepower <u>1</u>
<u>115</u> <u>1</u> <u>10</u>	Depth to bowls, cylinder, jet, etc., <u>121</u> ft. below pump base.

Name of contractor testing well or installing permanent pump if other than your company: _____

C-34 (62-4)

<i>Map Key</i>	<i>Number of Records</i>	<i>Direction</i>	<i>Distance (mi/ft)</i>	<i>Site</i>	<i>DB</i>
61	1 of 1	NW	1.43 / 7,565.67	SAM MESSINA TX	TCEQ WELL LOGS

Grid No: 65-13-2
Date Drilled: 01/30/1991
Owners Name: SAM MESSINA
County: HARRIS
Water Usage: DOMESTIC
Static Level: 21
Depth Drilled: 43
Latitude: 29.8575923
Longitude: -95.4272133

Send original copy by certified mail to: Texas Water Commission, P.O. Box 13087, Austin, Texas 78711

20412X

2(1)
Please use black ink.

ATTENTION OWNER: Confidentiality Privilege Notice on Reverse Side		State of Texas WELL REPORT		Texas Water Well Drillers Board P.O. Box 13087 Austin, Texas 78711	
1) OWNER <u>Sam Messina</u> (Name)		ADDRESS <u>1045 Willerforce Hwy. VA</u> (Street or RFD) (City) (State) (Zip)			
2) LOCATION OF WELL: County <u>Norris</u> <u>5</u> miles in <u>N.W.</u> direction from <u>Newtown, Tx.</u> (NE, SW, etc.) (Town)					
Driller must complete the legal description below with distance and direction from two intersecting section or survey lines, or he must locate and identify the well on an official Quarter- or Half-Scale Texas County General Highway Map and attach the map to this form.					
<input type="checkbox"/> LEGAL DESCRIPTION: Section No. _____ Block No. _____ Township _____ Abstract No. _____ Survey Name _____ Distance and direction from two intersecting section or survey lines _____ <input checked="" type="checkbox"/> SEE ATTACHED MAP <u>an 65-06-5</u>					
3) TYPE OF WORK (Check): <input checked="" type="checkbox"/> New Well <input type="checkbox"/> Deepening <input type="checkbox"/> Reconditioning <input type="checkbox"/> Plugging		4) PROPOSED USE (Check): <input checked="" type="checkbox"/> Domestic <input type="checkbox"/> Industrial <input type="checkbox"/> Monitor <input type="checkbox"/> Irrigation <input type="checkbox"/> Test Well <input type="checkbox"/> Injection <input type="checkbox"/> Public Supply <input type="checkbox"/> De-Watering		5) DRILLING METHOD (Check): <input type="checkbox"/> Driven <input checked="" type="checkbox"/> Mud Rotary <input type="checkbox"/> Air Hammer <input type="checkbox"/> Jetted <input type="checkbox"/> Bored <input type="checkbox"/> Air Rotary <input type="checkbox"/> Cable Tool <input type="checkbox"/> Other _____	
6) WELL LOG: Date Drilling: Started <u>1-30-91</u> 19 <u>91</u> Completed <u>1-30-91</u> 19 <u>91</u>		DIAMETER OF HOLE Dia. (in.) From (ft.) To (ft.) <u>4 1/2</u> Surface <u>43</u>		7) BOREHOLE COMPLETION: <input type="checkbox"/> Open Hole <input checked="" type="checkbox"/> Straight Wall <input type="checkbox"/> Underreamed <input checked="" type="checkbox"/> Gravel Packed <input type="checkbox"/> Other _____ If Gravel Packed give interval . . . from <u>23</u> ft. to <u>43</u> ft.	
From (ft.) To (ft.) Description and color of formation material		8) CASING, BLANK PIPE, AND WELL SCREEN DATA:			
<u>0-38 Clay</u> <u>38-43 Sand</u>		Dia. (in.) New or Used Steel, Plastic, etc. Perf., Slotted, etc. Screen Mfg., if commercial		Setting (ft.) Gage Casting Screen	
		<u>2</u> <u>N</u> <u>PVC.</u>		From To <u>40</u>	
		<u>2</u> <u>N</u> <u>PVC. Screen</u>		From To <u>12</u>	
RECEIVED MAR 5 1991					
TEXAS WATER WELL DRILLERS BOARD					
(Use reverse side if necessary)					
13) TYPE PUMP: <input type="checkbox"/> Turbine <input checked="" type="checkbox"/> Jet <input type="checkbox"/> Submersible <input type="checkbox"/> Cylinder <input type="checkbox"/> Other _____ Depth to pump bowls, cylinder, jet, etc., <u>35</u> ft.		9) CEMENTING DATA [Rule 287.44(1)] Cemented from <u>0</u> ft. to <u>15</u> ft. No. of Sacks Used <u>2</u> _____ ft. to _____ ft. No. of Sacks Used _____ Method used <u>Hand Mix</u> Cemented by <u>Coastal</u>			
14) WELL TESTS: Type Test: <input checked="" type="checkbox"/> Pump <input type="checkbox"/> Bailer <input type="checkbox"/> Jetted <input checked="" type="checkbox"/> Estimated Yield: <u>4</u> gpm with _____ ft. drawdown after _____ hrs.		10) SURFACE COMPLETION <input type="checkbox"/> Specified Surface Slab Installed [Rule 287.44(2)(A)] <input type="checkbox"/> Pitless Adapter Used [Rule 287.44(3)(B)] <input checked="" type="checkbox"/> Approved Alternative Procedure Used [Rule 287.71]			
15) WATER QUALITY: Did the drilling penetrate any strata which contained undesirable constituents? <input type="checkbox"/> Yes <input checked="" type="checkbox"/> No If yes, submit "REPORT OF UNDESIRABLE WATER" Type of water? <u>Water</u> Depth of strata <u>3</u> Was a chemical analysis made? <input type="checkbox"/> Yes <input checked="" type="checkbox"/> No		11) WATER LEVEL: Static level <u>21</u> ft. below land surface Date <u>1-30-91</u> Artesian flow _____ gpm. Date _____			
		12) PACKERS: Type Depth			
I hereby certify that this well was drilled by me (or under my supervision) and that each and all of the statements herein are true to the best of my knowledge and belief. I understand that failure to complete items 1 thru 15 will result in the log(s) being returned for completion and resubmittal.					
COMPANY NAME <u>Coastal Water Wells</u> (Type or print)		WELL DRILLER'S LICENSE NO. <u>812</u>			
ADDRESS <u>P.O. Box 745</u> (Street or RFD) <u>Porter</u> (City) <u>Tx.</u> (State) <u>77365</u> (Zip)					
(Signed) <u>A.D. Gebula</u> (Licensed Well Driller)		(Signed) _____ (Registered Driller Trainee)			
Please attach electric log, chemical analysis, and other pertinent information, if available.					
For TWC use only: Well No. <u>65132</u> Located on map _____					

<i>Map Key</i>	<i>Number of Records</i>	<i>Direction</i>	<i>Distance (mi/ft)</i>	<i>Site</i>	<i>DB</i>
62	1 of 1	ENE	1.45 / 7,652.06	RODOLFO POSADA TX	TCEQ WELL LOGS

Grid No: 65-13-3
Date Drilled: 05/08/1997
Owners Name: RODOLFO POSADA
County: HARRIS
Water Usage: DOMESTIC
Static Level: NOT REPORTED
Depth Drilled: 48
Latitude: 29.852322
Longitude: -95.387944

Send original copy by certified mail to: TNRCC, P.O. Box 13087, Austin, TX 78711-3087

Please use black ink.

State of Texas WELL REPORT		Texas Water Well Drillers Advisory Council P.O. Box 13087 Austin, TX 78711-3087 512-239-0530																					
ATTENTION OWNER: Confidentiality Privilege Notice on Reverse Side																							
1) OWNER <u>RODOLFO ROSADA</u> ADDRESS <u>6002 LUNA ST. HOUSTON, TX 77046</u> <small>(Name) (Street or RFD) (City) (State) (Zip)</small>																							
2) ADDRESS OF WELL: County <u>HARRIS</u> <u>6002 LUNA ST. HOUSTON, TX 77076</u> GRID # <u>65-13-3</u> <small>(Street or RFD) (City) (State) (Zip)</small>																							
3) TYPE OF WORK (Check): <input checked="" type="checkbox"/> New Well <input type="checkbox"/> Deepening <input type="checkbox"/> Reconditioning <input type="checkbox"/> Plugging		4) PROPOSED USE (Check): <input type="checkbox"/> Monitor <input type="checkbox"/> Environmental Soil Boring <input checked="" type="checkbox"/> Domestic <input type="checkbox"/> Industrial <input type="checkbox"/> Irrigation <input type="checkbox"/> Injection <input type="checkbox"/> Public Supply <input type="checkbox"/> De-watering <input type="checkbox"/> Testwell If Public Supply well, were plans submitted to the TNRCC? <input type="checkbox"/> Yes <input type="checkbox"/> No																					
6) WELL LOG: Date Drilling: <u>5/8</u> 19 <u>97</u> Started <u>5/8</u> 19 <u>97</u> Completed <u>5/8</u> 19 <u>97</u>		7) DRILLING METHOD (Check): <input type="checkbox"/> Driven <input type="checkbox"/> Air Rotary <input checked="" type="checkbox"/> Mud Rotary <input type="checkbox"/> Bored <input type="checkbox"/> Air Hammer <input type="checkbox"/> Cable Tool <input type="checkbox"/> Jetted <input type="checkbox"/> Other _____																					
DIAMETER OF HOLE <table border="1" style="width:100%; border-collapse: collapse;"> <tr> <th>Dia. (in.)</th> <th>From (ft.)</th> <th>To (ft.)</th> </tr> <tr> <td><u>4</u></td> <td>Surface</td> <td><u>48</u></td> </tr> </table>		Dia. (in.)	From (ft.)	To (ft.)	<u>4</u>	Surface	<u>48</u>	8) Borehole Completion (Check): <input type="checkbox"/> Open Hole <input checked="" type="checkbox"/> Straight Wall <input type="checkbox"/> Underreamed <input checked="" type="checkbox"/> Gravel Packed <input type="checkbox"/> Other _____ If Gravel Packed give interval ... from _____ ft. to _____ ft.															
Dia. (in.)	From (ft.)	To (ft.)																					
<u>4</u>	Surface	<u>48</u>																					
From (ft.) To (ft.) Description and color of formation material <u>0-18</u> <u>WHITE CLAY</u> <u>18-28</u> <u>RED CLAY</u> <u>28-35</u> <u>"</u> <u>"</u> <u>35-42</u> <u>ROCK (SAND STONE)</u> <u>42-47</u> <u>SAND 10 CA</u>		CASING, BLANK PIPE, AND WELL SCREEN DATA: <table border="1" style="width:100%; border-collapse: collapse;"> <thead> <tr> <th rowspan="2">Dia. (in.)</th> <th rowspan="2">New or Used</th> <th rowspan="2">Steel, Plastic, etc. Perf., Slotted, etc. Screen Mfg., if commercial</th> <th colspan="2">Setting (ft.)</th> <th rowspan="2">Gage Casting Screen</th> </tr> <tr> <th>From</th> <th>To</th> </tr> </thead> <tbody> <tr> <td><u>2</u></td> <td><u>N</u></td> <td><u>PLASTIC</u></td> <td><u>0</u></td> <td><u>37</u></td> <td></td> </tr> <tr> <td><u>2</u></td> <td><u>N</u></td> <td><u>SLOTTED</u></td> <td><u>37</u></td> <td><u>47</u></td> <td><u>.008</u></td> </tr> </tbody> </table>		Dia. (in.)	New or Used	Steel, Plastic, etc. Perf., Slotted, etc. Screen Mfg., if commercial	Setting (ft.)		Gage Casting Screen	From	To	<u>2</u>	<u>N</u>	<u>PLASTIC</u>	<u>0</u>	<u>37</u>		<u>2</u>	<u>N</u>	<u>SLOTTED</u>	<u>37</u>	<u>47</u>	<u>.008</u>
Dia. (in.)	New or Used	Steel, Plastic, etc. Perf., Slotted, etc. Screen Mfg., if commercial	Setting (ft.)				Gage Casting Screen																
			From	To																			
<u>2</u>	<u>N</u>	<u>PLASTIC</u>	<u>0</u>	<u>37</u>																			
<u>2</u>	<u>N</u>	<u>SLOTTED</u>	<u>37</u>	<u>47</u>	<u>.008</u>																		
13) TYPE PUMP: <input type="checkbox"/> Turbine <input checked="" type="checkbox"/> Jet <input type="checkbox"/> Submersible <input type="checkbox"/> Cylinder <input type="checkbox"/> Other _____ Depth to pump bowls, cylinder, jet, etc., <u>30</u> ft.		9) CEMENTING DATA [Rule 338.44(1)] Cemented from <u>0</u> ft. to <u>37</u> ft. No. of sacks used <u>8</u> _____ ft. to _____ ft. No. of sacks used _____ Method used <u>PRESSURE</u> Cemented by _____ Distance to septic system field lines <u>95</u> ft. Method of verification of above distance <u>CUSTOMER</u>																					
14) WELL TESTS: Type test: <input type="checkbox"/> Pump <input type="checkbox"/> Bailer <input checked="" type="checkbox"/> Jetted <input type="checkbox"/> Estimated Yield: <u>7</u> gpm with _____ ft. drawdown after _____ hrs.		10) SURFACE COMPLETION <input type="checkbox"/> Specified Surface Slab Installed [Rule 338.44(2)(A)] <input checked="" type="checkbox"/> Specified Steel Sleeve Installed [Rule 338.44(3)(A)] <u>97</u> <input type="checkbox"/> Pitless Adapter Used [Rule 338.44(3)(b)] <input type="checkbox"/> Approved Alternative Procedure Used [Rule 338.71]																					
15) WATER QUALITY: Did you knowingly penetrate any strata which contained undesirable constituents? <input type="checkbox"/> Yes <input checked="" type="checkbox"/> No If yes, submit "REPORT OF UNDESIRABLE WATER" Type of water? _____ Depth of strata _____ Was a chemical analysis made? <input type="checkbox"/> Yes <input type="checkbox"/> No		11) WATER LEVEL: Static level _____ ft. below land surface Date <u>5/8/97</u> Artesian flow _____ gpm. Date <u>5/8</u>																					
		12) PACKERS: Type Depth <u>NONE</u>																					
I hereby certify that this well was drilled by me (or under my supervision) and that each and all of the statements herein are true to the best of my knowledge and belief. I understand that failure to complete items 1 thru 15 will result in the log(s) being returned for completion and resubmittal.																							
COMPANY NAME <u>RAYMOND SERVICES INC.</u> WELL DRILLER'S LICENSE NO. <u>4577WI</u> <small>(Type or print)</small>																							
ADDRESS <u>10011 AIRLINE DR</u> <u>HOUSTON</u> <u>TX</u> <u>77037</u> <small>(Street or RFD) (City) (State) (Zip)</small>																							
(Signed) _____ (Licensed Well Driller)		(Signed) _____ (Registered Driller Trainee)																					
Please attach electric log, chemical analysis, and other pertinent information, if available.																							

TNRCC-0199 (Rev. 09-01-93)

TNRCC COPY

149431

<i>Map Key</i>	<i>Number of Records</i>	<i>Direction</i>	<i>Distance (mi/ft)</i>	<i>Site</i>	<i>DB</i>
63	1 of 4	SSE	1.50 / 7,928.07	City of Houston Heights #9 TX	GWDB

Well Rep Track No:

State Well No:

6513602

Owner Name:

City of Houston Heights #9

Drilling Start Dt:

Drilling Month:

4

Drilling Day:

18

Drilling Year:

1949

Well Depth:

1730

Well Usage:

Public Supply

Water Level Status:

Latitude:

29.8205550

Longitude:

-95.4052780

Data Source:

Groundwater Database (GWDB) Reports; GIS shapefile of GWDB well locations

Well Info Report:

<https://www3.twdb.texas.gov/apps/waterdatainteractive//GetReports.aspx?Num=6513602&Type=GWDB>

Document Link:

<https://www3.twdb.texas.gov/apps/waterdatainteractive//GetScannedImage.aspx?Num=6513602&Cnty=Harris>

<i>Map Key</i>	<i>Number of Records</i>	<i>Direction</i>	<i>Distance (mi/ft)</i>	<i>Site</i>	<i>DB</i>
63	2 of 4	SSE	1.50 / 7,928.07	CITY OF HOUSTON TX	WUD

Primary Co: PAT J. DANIEL
Contact Ti: CITY SECRETARY
Operating Status: PLUGGED
PWSID: 1010013
Source ID: G1010013HA
Utility Name: CITY OF HOUSTON
WTRSRC: G1010013HA
Date Drilled: 00/00/1949
Well Depth: 1730
Screen Top: 0
Screen Bottom: 0
Water Usage: INACTIVE - PLUGGED
Gallons Per Minute: N/A
CCN: P1552
Latitude: 29.820781
Longitude: -95.405498
System Status: ACTIVE

Map Key	Number of Records	Direction	Distance (mi/ft)	Site	DB
63	3 of 4	SSE	1.50 / 7,928.07	Houston, City of TX	WW HARRIS GAL

Well ID:	1061	Diameter (inches):	24
Aggre Lead Well:	1001	Year Drilled:	1949
Permit No:	W1989-1001-30938-0	Depth Drilled:	1730
Permit Start Date:	2/1/1989	Depth frm Surf(ft):	610
Permit End Dt:	1/31/1990	County:	H
Well Status:	P - Plugged	Latitude:	29.821111
Regulatory Aarea:	2	Longitude:	-95.422777
Owner Name:	Houston, City of		
Billing Contact:	Carol Ellinger Haddock, P.E. Senior Assistant Director		
Billing Address:	611 Walker St, 18th Floor		
Billing Address 2:	NULL		
Billing City:	Houston		
Billing State:	TX		
Billing Zip:	77002		
Correspondence:	ACRES HOMES #2		
Provision:	E - Authorized withdrawal is the total aggregate allocation for all wells		
Water Usage:	P - Public Supply		

<i>Map Key</i>	<i>Number of Records</i>	<i>Direction</i>	<i>Distance (mi/ft)</i>	<i>Site</i>	<i>DB</i>
63	4 of 4	SSE	1.50 / 7,928.07	USGS-294913095241801 TX	FED USGS

Site No: USGS-294913095241801
Site Type: Well
Formation Type: Chicot and Evangeline Aquifers
Date Drilled: 19490418
Well Depth: 1730
Well Depth Unit: ft
Well Hole Depth: 2498
Well Hole Depth Unit: ft
Reporting Agency: USGS Texas Water Science Center
Station Name: LJ-65-13-602
Latitude: 29.82055556000000
Longitude: -95.40527780000000

Map Key	Number of Records	Direction	Distance (mi/ft)	Site	DB
64	1 of 1	N	1.50 / 7,941.10	Elpidio Ramirez 644 Rittenhouse Houston TX 77091	SDRW WELLS

Track NO: 22217
Date Submitted: 2003-06-27
Owner Name: Elpidio Ramirez
Owner Address: 644 Rittenhouse
Owner Address2:
Owner City: Houston
Owner State: TX
Owner Zip: 77091
County: Harris
Type of Work: New Well
Typ of Wrk Oth Descr:
Proposed Use: Domestic
Prop Use Oth Descr:
Latitude: 29.840834
Longitude: -95.520555
Drilling Date Started: 2003-06-17
Drilling Date Completed: 2003-06-17
Chemical Analysis: No
Company Name: Raymond Services Inc.
Company Address: 10011 Airline Dr.
CompanyAddress2:
Company City: Houston
Company State: TX
Company Zip: 77037
Company Country:
Data Source: Full SDR Database; SDRDB Well Location (Map)
Report Link: <https://www3.twdb.texas.gov/apps/waterdatainteractive/GetReports.aspx?Num=22217&Type=SDR-Well>

Well Borehole Information

Top Depth:
Bottom Depth: 63.0

Top Depth: 0
Bottom Depth: 63

Well Levels

Measurement: 10
Measurement Date: 2003-06-17

Map Key	Number of Records	Direction	Distance (mi/ft)	Site	DB
65	1 of 1	WNW	1.50 / 7,942.15	FULL GOSPEL EVANG. ASSOC. TX	TCEQ WELL LOGS

Grid No: 65-04-6
Date Drilled: 06/14/1994
Owners Name: FULL GOSPEL EVANG. ASSOC.
County: HARRIS
Water Usage: PUBLIC SUPPLY
Static Level: 214
Depth Drilled: 432
Latitude: 29.85607
Longitude: -95.430414

ATTENTION OWNER: Confidentiality STATE OF TEXAS
 Privilege Notice on Reverse Side WATER WELL REPORT *Map 3 #3*

1) OWNER: FULL GOSPEL EVANG. ASSOC. ADDRESS: ANTOINE DR & CHIPPEWA CITY: HOUSTON STATE: TX ZIP: -
 2) LOCATION OF WELL: County: HARRIS *8* miles in *NW* direction from *Houston*
 LEGAL DESCRIPTION *X* SEE ATTACHED MAP *65.4.7 No Map*

3) TYPE OF WORK: NEW WELL 4) PROPOSED USE: PUBLIC SUPPLY 5) DRILLING METHOD: MUD ROTARY
 6) WELL LOG: 02187 DIAMETER OF HOLE 7) BOREHOLE METHOD:
 DATE DRILLING: DIAMETER FROM TO STRAIGHT WALL
 STARTED: 06/14/94 7 5/8" 0 370 IF GRAVEL... FROM FT. TO FT.
 COMPLETED: 4 7/8" 370 432 FROM FT. TO FT.

8) CASING, BLANK PIPE, AND WELL SCREEN DATA:

DIA	NEW/USED	DESCRIPTION	FROM	TO	GAGE CASING SCREEN
5	N	PVC	0	370	SDR 17
2.5	N	GALV.	361	382	SCH 40
2.5	N	RBSS	382	392	8 GA
2.5	N	RBSS	392	402	12 GA
2.5	N	DOWN HOLE ASSEMBLY	402	432	SCH 40

GEOLOGICAL DESCRIPTION:

FROM	TO	DESCRIPTION
0	1	FINE
1	100	CLAY
100	120	SAND SHALE
120	140	SAND
140	238	CLAY ROCK
238	270	SAND GRAVEL
270	278	SAND SANDY
278	393	SAND ROCK
393	406	CLAY ROCK
406	432	CLAY ROCK SAND

9) CEMENTING DATA:
 Cemented from No. of Sacks Used
 0 FT. TO 370 FT. 37
 FT. TO FT.
 Method used: PRESSURE
 Cemented by: WEISINGER WATER WELL

10) SURFACE COMPLETION:
 APP. ALTER. PROCD.

11) WATER LEVEL:
 STATIC LEVEL : 214 FT. DATE:
 ARTESIAN FLOW: GPM. DATE:

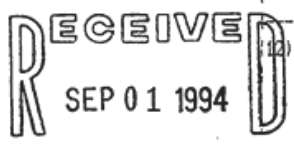

12) PACKERS:

TYPE	DEPTH
BP SEAL	361

13) TYPE PUMP: SUBMERSIBLE 14) JETTED
 DEPTH TO PUMP: YIELD: 75 GPM WITH FT DRAWDOWN AFTER HRS

15) WATER QUALITY:
 TYPE OF WATER: EXCELLENT DEPTH OF STRATA: NO CHEMICAL ANALYSIS MADE
 NO STRATA OF UNDESIRABLE WATER PENETRATED

COMPANY NAME: WEISINGER WATER WELL, INC WATER WELL DRILLER'S LICENSE NO.: 1541,1991,&1992 : FOR TWC USE ONLY
 ADDRESS: 2200 EAST DAVIS CITY: CONROE STATE: TX ZIP CODE: 77301 : WELL NO. *3*
 : LOCATED ON MAP *65.4.6*

I HEREBY CERTIFY THAT THIS WELL WAS DRILLED BY ME (OR UNDER MY SUPERVISION) AND THAT EACH AND ALL OF THE STATEMENTS HEREIN ARE TRUE TO THE BEST OF MY KNOWLEDGE AND BELIEF. I UNDERSTAND THAT FAILURE TO COMPLETE ITEMS 1 THRU 15 WILL RESULT IN THE LOG(S) BEING RETURNED FOR COMPLETION AND RESUBMITTAL.

(signed) *John E. Weisinger* (LICENSED WATER WELL DRILLER) (signed) _____ (REGISTERED DRILLER TRAINEE)

Map Key	Number of Records	Direction	Distance (mi/ft)	Site	DB
66	1 of 1	ENE	1.51 / 7,949.48	Nguyen, Catherine TX	WW HARRIS GAL

Well ID:	12812	Diameter (inches):	2
Aggre Lead Well:	12812	Year Drilled:	NULL
Permit No:	WP2023-111883	Depth Drilled:	200
Permit Start Date:	8/1/2023	Depth frm Surf(ft):	0
Permit End Dt:	7/31/2024	County:	H
Well Status:	O - Operable	Latitude:	29.848611
Regulatory Aarea:	3	Longitude:	-95.384166
Owner Name:	Nguyen, Teresa & Nguyen Catherine		
Billing Contact:	NULL		
Billing Address:	5703 Airline Drive		
Billing Address 2:	NULL		
Billing City:	Houston		
Billing State:	TX		
Billing Zip:	77076		
Correspondence:	NULL		
Provision:	NULL		
Water Usage:	D - Domestic/Commercial		

Map Key	Number of Records	Direction	Distance (mi/ft)	Site	DB
67	1 of 2	NNE	1.51 / 7,986.01	City of Houston Glenoaks Utilities TX	GWDB

Well Rep Track No:

State Well No:

6513311

Owner Name:

City of Houston Glenoaks Utilities

Drilling Start Dt:

Drilling Month:

Drilling Day:

Drilling Year:

1954

Well Depth:

788

Well Usage:

Unused

Water Level Status:

Latitude:

29.8638890

Longitude:

-95.4027780

Data Source:

Groundwater Database (GWDB) Reports; GIS shapefile of GWDB well locations

Well Info Report:

<https://www3.twdb.texas.gov/apps/waterdatainteractive//GetReports.aspx?Num=6513311&Type=GWDB>

Document Link:

<https://www3.twdb.texas.gov/apps/waterdatainteractive//GetScannedImage.aspx?Num=6513311&Cnty=Harris>

<i>Map Key</i>	<i>Number of Records</i>	<i>Direction</i>	<i>Distance (mi/ft)</i>	<i>Site</i>	<i>DB</i>
67	2 of 2	NNE	1.51 / 7,986.01	CITY OF HOUSTON TX	WUD

Primary Co: PAT J. DANIEL
Contact Ti: CITY SECRETARY
Operating Status: PLUGGED
PWSID: 1010013
Source ID: G1010013MH
Utility Name: CITY OF HOUSTON
WTRSRC: G1010013MH
Date Drilled: 00/00/1954
Well Depth: 788
Screen Top: 0
Screen Bottom: 0
Water Usage: INACTIVE - PLUGGED
Gallons Per Minute: N/A
CCN: P1552
Latitude: 29.863836
Longitude: -95.402712
System Status: ACTIVE

<i>Map Key</i>	<i>Number of Records</i>	<i>Direction</i>	<i>Distance (mi/ft)</i>	<i>Site</i>	<i>DB</i>
68	1 of 2	NNE	1.52 / 8,003.72	City of Houston Glenoaks Utilities TX	GWDB

Well Rep Track No:

State Well No:

6513310

Owner Name:

City of Houston Glenoaks Utilities

Drilling Start Dt:

Drilling Month:

Drilling Day:

Drilling Year:

1952

Well Depth:

497

Well Usage:

Unused

Water Level Status:

Latitude:

29.8638890

Longitude:

-95.4027780

Data Source:

Groundwater Database (GWDB) Reports; GIS shapefile of GWDB well locations

Well Info Report:

<https://www3.twdb.texas.gov/apps/waterdatainteractive//GetReports.aspx?Num=6513310&Type=GWDB>

Document Link:

<https://www3.twdb.texas.gov/apps/waterdatainteractive//GetScannedImage.aspx?Num=6513310&Cnty=Harris>

<i>Map Key</i>	<i>Number of Records</i>	<i>Direction</i>	<i>Distance (mi/ft)</i>	<i>Site</i>	<i>DB</i>
68	2 of 2	NNE	1.52 / 8,003.72	CITY OF HOUSTON TX	WUD

Primary Co: PAT J. DANIEL
Contact Ti: CITY SECRETARY
Operating Status: PLUGGED
PWSID: 1010013
Source ID: G1010013MG
Utility Name: CITY OF HOUSTON
WTRSRC: G1010013MG
Date Drilled: 00/00/1952
Well Depth: 497
Screen Top: 0
Screen Bottom: 0
Water Usage: INACTIVE - PLUGGED
Gallons Per Minute: N/A
CCN: P1552
Latitude: 29.863836
Longitude: -95.402712
System Status: ACTIVE

<i>Map Key</i>	<i>Number of Records</i>	<i>Direction</i>	<i>Distance (mi/ft)</i>	<i>Site</i>	<i>DB</i>
69	1 of 1	W	1.52 / 8,011.21	R&R INDUSTRIES TX	TCEQ WELL LOGS

Grid No: 65-13-1L
Date Drilled: 11/12/1975
Owners Name: R&R INDUSTRIES
County: HARRIS
Water Usage: INDUSTRIAL
Static Level: 175
Depth Drilled: 351
Latitude: 29.841796
Longitude: -95.436032

6

16

Send original copy by certified mail to the Texas Water Development Board, P. O. Box 13087, Austin, Texas 78711

State of Texas WATER WELL REPORT

For TWDB use only
Well No. 65-13-16
Located on map yes
Received: 7/2
dlc

1) OWNER:
Person having well drilled: R & R Industries (Name) Address: 3610 Pinemont (Street or RFD) Houston, Texas (City) (State)
Landowner: same (Name) Address: _____ (Street or RFD) _____ (City) (State)

2) LOCATION OF WELL:
County: HARRIS miles in _____ direction from _____ (Town)
(N.E., S.W., etc.)

Locate by sketch map showing landmarks, roads, creeks, highway number, etc.*
#6
North
↑
(Use reverse side if necessary)

OR
Give legal location with distances and directions from adjacent sections or survey lines.
Labor _____ League _____
Block _____ Survey _____
Abstract No. _____
(NW¼ NE¼ SW¼ SE¼) of Section _____

3) TYPE OF WORK (Check):
 New Well Deepening _____
Reconditioning _____ Plugging _____

4) PROPOSED USE (Check):
Domestic _____ Industrial Municipal _____
Irrigation _____ Test Well _____ Other _____

5) TYPE OF WELL (Check):
 Rotary Driven _____ Dug _____
Cable _____ Jetted _____ Bored _____

6) WELL LOG:
Diameter of hole 6 3/4 in. Depth drilled 351 ft. Depth of completed well 351 ft. Date drilled 11/12/75
All measurements made from 0 ft. above ground level.

From (ft.)	To (ft.)	Description and color of formation material
0	7	top soil
7	40	clay
40	45	red sand
45	90	clay
90	93	white sand
93	190	clay and shell
190	240	sand
240	320	clay
320	351	sand
351		clay

9) CASING:
Type: Old _____ New Steel _____ Plastic Other _____
Cemented from 175 ft. to 325 ft.

Diameter (inches)	Setting From (ft.)	To (ft.)	Gage
4"	0	325	40

10) SCREEN:
Type: plastic
 Perforated Slotted _____

Diameter (inches)	Setting From (ft.)	To (ft.)	Slot Size
2/12	331	351	012

7) COMPLETION (Check):
Straight wall _____ Gravel packed _____ Other _____
Under reamed _____ Open Hole cemented

8) WATER LEVEL:
Static level 175 ft. below land surface Date _____
Artesian pressure _____ lbs. per square inch Date _____
Depth to pump bowls, cylinder, jet, etc., 294 ft. below land surface.

11) WELL TESTS: Ronald Chilton
Was a pump test made? Yes No If yes, by whom?
Yield: 200 gpm with 20 ft. drawdown after 2 hrs.
Bailer test No gpm with _____ ft. drawdown after _____ hrs.
Artesian flow No gpm
Temperature of water 72°

12) WATER QUALITY:
Was a chemical analysis made? Yes No
Did any strata contain undesirable water? Yes No
Type of water? _____ depth of strata _____

I hereby certify that this well was drilled by me (or under my supervision) and that each and all of the statements herein are true to the best of my knowledge and belief.

NAME: Ronald Chilton (Type or Print) Water Well Drillers Registration No. #1630
ADDRESS: 11803 Beeville (Street or RFD) Houston, Texas (City) 77064 (State)
(Signed) Ronald W. Chilton (Water Well Driller) GHILTON PUMP & WELL SERVICE (Company Name)

Please attach electric log, chemical analysis, and other pertinent information, if available. TX1816090002

*Additional instructions on reverse side.

181609

Map Key	Number of Records	Direction	Distance (mi/ft)	Site	DB
70	1 of 1	S	1.53 / 8,061.09	Galvin Kennedy 575 Sue Barnett Dr. Houston TX 77018	SDRW WELLS

Track NO: 196606
Date Submitted: 2009-10-19
Owner Name: Galvin Kennedy
Owner Address: 575 Sue Barnett Dr.
Owner Address2:
Owner City: Houston
Owner State: TX
Owner Zip: 77018
County: Harris
Type of Work: New Well
Typ of Wrk Oth Descr:
Proposed Use: Domestic
Prop Use Oth Descr:
Latitude: 29.825833
Longitude: -95.415278
Drilling Date Started: 2009-10-02
Drilling Date Completed: 2009-10-02
Chemical Analysis: No
Company Name: Raymond Services, Inc.
Company Address: 10011 Airline
CompanyAddress2:
Company City: Houston
Company State: TX
Company Zip: 77037
Company Country:
Data Source: Full SDR Database; SDRDB Well Location (Map)
Report Link: <https://www3.twdb.texas.gov/apps/waterdatainteractive/GetReports.aspx?Num=196606&Type=SDR-Well>

Well Borehole Information

Top Depth:
Bottom Depth: 57.0

Top Depth: 0
Bottom Depth: 57

Well Levels

Measurement: 8
Measurement Date: 2009-10-02

Well Strata

Water Type:

Fresh

Map Key	Number of Records	Direction	Distance (mi/ft)	Site	DB
71	1 of 1	N	1.56 / 8,233.46	Krebs, Norman TX	WW HARRIS GAL

Well ID:	7437	Diameter (inches):	2
Aggre Lead Well:	7437	Year Drilled:	1964
Permit No:	W2012-7437-157991-0	Depth Drilled:	50
Permit Start Date:	6/1/2012	Depth frm Surf(ft):	30
Permit End Dt:	6/1/2012	County:	H
Well Status:	E - Exempt	Latitude:	29.865
Regulatory Aarea:	3	Longitude:	-95.414166
Owner Name:	Krebs, Norman		
Billing Contact:	NULL		
Billing Address:	727 Millville		
Billing Address 2:	NULL		
Billing City:	Houston		
Billing State:	TX		
Billing Zip:	77091		
Correspondence:	NULL		
Provision:	NULL		
Water Usage:	D - Domestic/Commercial		

<i>Map Key</i>	<i>Number of Records</i>	<i>Direction</i>	<i>Distance (mi/ft)</i>	<i>Site</i>	<i>DB</i>
72	1 of 1	NNW	1.57 / 8,288.15	ARCHIE HAYWARD TX	TCEQ WELL LOGS

Grid No: 65-13-2
Date Drilled: 10/04/1988
Owners Name: ARCHIE HAYWARD
County: HARRIS
Water Usage: DOMESTIC
Static Level: 250
Depth Drilled: 492
Latitude: 29.865155
Longitude: -95.414811

4

Please use black ink. Send original copy by certified mail to the Texas Water Commission P.O. Box 13087 Austin, Texas 78711

State of Texas
WATER WELL REPORT
ATTENTION OWNER: Confidentiality Privilege Notice on Reverse Side

Texas Water Well Drillers Board
P. O. Box 13087
Austin, Texas 78711

1) OWNER: Archie Hayward Address: 737 Millville Houston, Texas 77091
(Name) (Street or RFD) (City) (State) (Zip)

2) LOCATION OF WELL:
County: Harris miles in 4 direction from Houston
(N.E., S.W., etc.) (Town)

Driller must complete the legal description to the right with distance and direction from two intersecting section or survey lines, or he must locate and identify the well on an official Quarter- or Half-Scale Texas County General Highway Map and attach the map to this form.

Legal description: Section No. _____ Block No. _____ Township _____
Abstract No. _____ Survey Name _____
Distance and direction from two intersecting section or survey lines _____

See attached map.

3) TYPE OF WORK (Check): New Well Deepening Reconditioning Plugging

4) PROPOSED USE (Check): Domestic Industrial Monitor Public Supply Irrigation Test Well Injection Other _____

5) DRILLING METHOD (Check): Driven Mud Rotary Air Hammer Jetted Bored Air Rotary Cable Tool Other _____

6) WELL LOG:
Date Drilling: Started 10/3 1988 Completed 10/4 1988

From (ft.)	To (ft.)	Description and color of formation material	DIAMETER OF HOLE		
			Dia. (in.)	From (ft.)	To (ft.)
0-25		Clay			
25-55		Sand			
55-67		Clay			
67-144		Sand			
144-170		Clay			
170-250		Sand			
250-290		Clay			
290-350		Sand			
350-430		Clay			
430-492		Sand			

7) BOREHOLE COMPLETION: Open Hole Straight Wall Underreamed
 Gravel Packed Other 2-String Cemented
If Gravel Packed give interval . . . from _____ ft. to _____ ft.

8) CASING, BLANK PIPE, AND WELL SCREEN DATA:

From (ft.)	To (ft.)	Description and color of formation material	Dia. (in.)	New or Used	Steel, Plastic, etc. Perf., Slotted, etc. Screen Mfg., if commercial	Setting (ft.)		Gage Casing Screen
						From	To	
			4"	N	PVC casing	0	480	
			2 1/2"	N	Blank Liner	467	482	
			2 1/2"	N	Slotted Screen	482	492	

9) CEMENTING DATA [Rule 319.44(b)]
Cemented from 480 ft. to 240 ft. No. of Sacks Used 14
Cemented from 15 ft. to 0 ft. No. of Sacks Used _____
Method used: Halliburton
Cemented by: Robinson Water Well

10) SURFACE COMPLETION
 Specified Surface Slab Installed [Rule 319.44(c)]
 Pitless Adapter Used [Rule 319.44(d)]
 Approved Alternative Procedure Used [Rule 319.71]

11) WATER LEVEL:
Static level 250 ft. below land surface Date 10/4/1988
Artesian flow _____ gpm. Date _____

12) PACKERS: Type K-Packer Depth 467

13) TYPE PUMP: Turbine Jet Submersible Cylinder
 Other _____
Depth to pump bowls, cylinder, jet, etc., 340 ft.

14) WELL TESTS:
Type Test: Pump Bailor Jetted Estimated
Yield: _____ gpm with _____ ft. drawdown after _____ hrs.

15) WATER QUALITY:
Did you knowingly penetrate any strata which contained undesirable water? Yes No
If yes, submit "REPORT OF UNDESIRABLE WATER"
Type of water? _____ Depth of strata _____
Was a chemical analysis made? Yes No

I here by certify that this well was drilled by me (or under my supervision) and that each and all of the statements herein are true to the best of my knowledge and belief. I understand that failure to complete items 1 thru 12 will result in the log(s) being returned for completion and resubmittal.

COMPANY NAME: ROBINSON WATER WELL Water Well Driller's License No. 9912
(Type or Print)

ADDRESS: 11607 FM 149 Houston Texas 77086
(Street or RFD) (City) (State) (Zip)

(Signed) Tom Robinson (Registered Driller Trainee)

Please attach electric log, chemical analysis, and other pertinent information, if available. For TWC use only Well No. 6513-2 Located on map _____

RECEIVED
MAR 03 1989

TEXAS WATER COMMISSION

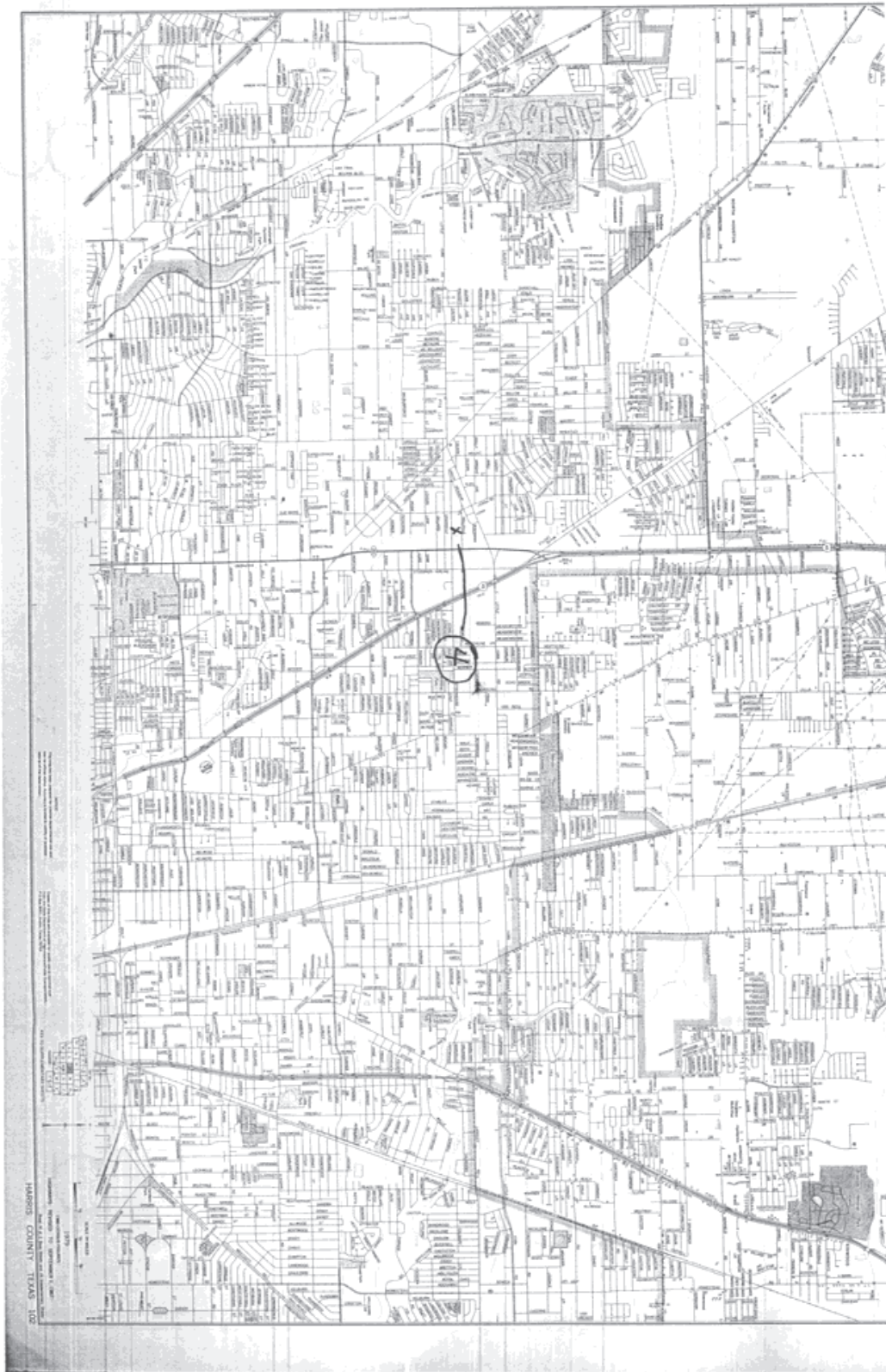

<i>Map Key</i>	<i>Number of Records</i>	<i>Direction</i>	<i>Distance (mi/ft)</i>	<i>Site</i>	<i>DB</i>
73	1 of 1	NW	1.57 / 8,288.66	BENJAMIN SMITH TX	TCEQ WELL LOGS

Grid No: 65-13-2K
Date Drilled: 05/14/1985
Owners Name: BENJAMIN SMITH
County: HARRIS
Water Usage: DOMESTIC
Static Level: 246
Depth Drilled: 335
Latitude: 29.8570075
Longitude: -95.4309498

Wk# 111

Send original copy by certified mail to the Texas Department of Water Resources P. O. Box 13087 Austin, Texas 78711

State of Texas
WATER WELL REPORT

For TDWR use only
Well No. 65-13-2K
Located on map 285
Received: C.F.S.

ATTENTION OWNER: Confidentiality Privilege Notice on Reverse Side

1) OWNER Benjamin Smith (Name) Address PO Box 38856 Htn TX 77238 (Street or RFD) (City) (State) (Zip)

2) LOCATION OF WELL: Wilburforce (Name) County Harris miles in _____ direction from _____ (Town)

Driller must complete the legal description to the right with distance and direction from two intersecting section or survey lines, or he must locate and identify the well on an official Quarter- or Half-Scale Texas County General Highway Map and attach the map to this form.

Legal description: Section No. _____ Block No. _____ Township _____
Abstract No. _____ Survey Name _____
Distance and direction from two intersecting section or survey lines _____

See attached map. Mapon 65-07-2L

3) TYPE OF WORK (Check):
 New Well Deepening Reconditioning Plugging

4) PROPOSED USE (Check):
 Domestic Industrial Public Supply Irrigation Test Well Other _____

5) DRILLING METHOD (Check):
 Mud Rotary Air Hammer Driven Bored Air Rotary Cable Tool Jetted Other _____

6) WELL LOG:

Date drilled	DIAMETER OF HOLE		
	Dia. (in.)	From (ft.)	To (ft.)
<u>5/14/85</u>	<u>6 3/4</u>	Surface	<u>335</u>

7) BOREHOLE COMPLETION:
 Open Hole Straight Wall Underreamed
 Gravel Packed Other _____
If Gravel Packed give interval ... from _____ ft. to _____ ft.

8) CASING, BLANK PIPE, AND WELL SCREEN DATA:

From (ft.)	To (ft.)	Description and color of formation material	Dia. (in.)	New or Used	Steel, Plastic, etc. Perf., Slotted, etc. Screen Mfg., if commercial	Setting (ft.)		Gage Casing Screen
						From	To	
0	17	Top Soil + Clay						
17	24	Surface Sand						
24	75	Clay	4	N	GALV.	0	325	
75	83	Sand	2	N	GALV.	320	325	
83	260	Clay	2	N	PVC	325	335	.016
260	265	Sand						
265	280	Clay						
280	282	Sand						
282	297	Clay						
297	303	Sand						
303	315	Clay						
315	335	Sand						

9) CEMENTING DATA: Cemented from 275 ft. to 325 ft.
Method used Haliburton
Cemented by Bussell & Son, Inc. (Company or Individual)

9) WATER LEVEL:
Static level 24 ft. below land surface Date 5/15/85
Artesian flow _____ gpm. Date _____

10) PACKERS: Type _____ Depth _____

11) TYPE PUMP:
 Turbine Jet Submersible Cylinder
 Other _____
Depth to pump bowls, cylinder, jet, etc., _____ ft.

12) WELL TESTS:
 Type Test Pump Bailer Jetted Estimated
Yield: _____ gpm with _____ ft. drawdown after _____ hrs.

I hereby certify that this well was drilled by me (or under my supervision) and that each and all of the statements herein are true to the best of my knowledge and belief.

NAME Craig O. Bussell (Type or Print) Water Well Drillers Registration No. 2035
ADDRESS P.O. Box 874 Tomball TX 77375 (Street or RFD) (City) (State) (Zip)
(Signed) Craig Bussell (Water Well Driller) Bussell & Son Inc. (Company Name)

Please attach electric log, chemical analysis, and other pertinent information, if available.

RECEIVED
AUG 23 1985

DEPT. OF
WATER RESOURCES

Map Key	Number of Records	Direction	Distance (mi/ft)	Site	DB
74	1 of 1	S	1.57 / 8,290.84	Dara Childs 709 Sue Barnett Houston TX 77018	SDRW WELLS

Track NO: 122583
Date Submitted: 2007-09-18
Owner Name: Dara Childs
Owner Address: 709 Sue Barnett
Owner Address2:
Owner City: Houston
Owner State: TX
Owner Zip: 77018
County: Harris
Type of Work: New Well
Typ of Wrk Oth Descr:
Proposed Use: Domestic
Prop Use Oth Descr:
Latitude: 29.833334
Longitude: -95.400278
Drilling Date Started: 2007-09-16
Drilling Date Completed: 2007-09-16
Chemical Analysis: No
Company Name: G.W. Davis Water Well Service
Company Address: 403 South 7th Street
CompanyAddress2:
Company City: Beasley
Company State: TX
Company Zip: 77417
Company Country:
Data Source: Full SDR Database; SDRDB Well Location (Map)
Report Link: <https://www3.twdb.texas.gov/apps/waterdatainteractive/GetReports.aspx?Num=122583&Type=SDR-Well>

Well Borehole Information

Top Depth: 0
Bottom Depth: 47

Top Depth:
Bottom Depth: 47.0

Well Levels

Measurement: 18
Measurement Date: 2007-09-16

Well Strata

Water Type:

Potable

Map Key	Number of Records	Direction	Distance (mi/ft)	Site	DB
75	1 of 1	W	1.66 / 8,744.56	Eutsler Technical Products TX	GWDB

Well Rep Track No:

State Well No:

6513216

Owner Name:

Eutsler Technical Products

Drilling Start Dt:

Drilling Month:

Drilling Day:

Drilling Year:

1964

Well Depth:

344

Well Usage:

Industrial

Water Level Status:

Latitude:

29.8411110

Longitude:

-95.4383340

Data Source:

Groundwater Database (GWDB) Reports; GIS shapefile of GWDB well locations

Well Info Report:

<https://www3.twdb.texas.gov/apps/waterdatainteractive//GetReports.aspx?Num=6513216&Type=GWDB>

Document Link:

<https://www3.twdb.texas.gov/apps/waterdatainteractive//GetScannedImage.aspx?Num=6513216&Cnty=Harris>

<i>Map Key</i>	<i>Number of Records</i>	<i>Direction</i>	<i>Distance (mi/ft)</i>	<i>Site</i>	<i>DB</i>
76	1 of 1	W	1.66 / 8,755.81	JOBMASTER, INC TX	TCEQ WELL LOGS

Grid No: 65-13-5B
Date Drilled: 10/01/1976
Owners Name: JOBMASTER, INC
County: HARRIS
Water Usage: INDUSTRIAL
Static Level: 232
Depth Drilled: 380
Latitude: 29.840549
Longitude: -95.438313

26

Dup

State of Texas
WATER WELLS REPORT

For TWDB use only
Well No. 65-13-5B
Located on map
Received: 7/21/88

1) OWNER:
Person having well drilled: JOBMASTER INC. Address: 3721 PINEMONT HOU TX 77068
(Name) (Street or RFD) (City) (State)
Landowner: SAME Address: SAME
(Name) (Street or RFD) (City) (State)

2) LOCATION OF WELL: SAME
County: HARRIS 10 miles in N direction from HOU.
(N.E., S.W., etc.) (Town)

Locate by sketch map showing landmarks, roads, creeks, highway number, etc.*
3721 Pine Mont
over
North
(Use reverse side if necessary)

3) TYPE OF WORK (Check):
New Well Deepening
Reconditioning Plugging

4) PROPOSED USE (Check):
Domestic Industrial Municipal
Irrigation Test Well Other

5) TYPE OF WELL (Check):
Rotary Driven Dug
Cable Jetted Bored

6) WELL LOG:
Diameter of hole 6 1/2 in. Depth drilled 350 ft. Depth of completed well 380 ft. Date drilled 10-1-76
All measurements made from 4 ft. above ground level.

From (ft.)	To (ft.)	Description and color of formation material
0-22	22	Topsoil & Clay
22-232	232	Clay
232-274	274	Clay & Sand (Skips)
274-316	316	Clay
316-337	337	Clay & Sand
337-377	377	Sand

9) CASING:
Type: Old New Steel Plastic Other
Cemented from 150 ft. to 350 ft.
Diameter (inches) 4" Setting From (ft.) 0 To (ft.) 350 Gage Set 40

10) SCREEN:
Type: SS
Perforated Slotted
Diameter (inches) 2" Setting From (ft.) 28' To (ft.) 352-380 Slot Size .016

7) COMPLETION (Check):
Straight well Gravel packed Other
Under reamed Open Hole

8) WATER LEVEL:
Static level 232 ft. below land surface Date _____
Artesian pressure _____ lbs. per square inch Date _____
Depth to pump bowls, cylinder, jet, etc., _____ ft. below land surface.

11) WELL TESTS:
Was a pump test made? Yes No If yes, by whom? _____
Yield: _____ gpm with _____ ft. drawdown after _____ hrs.
Bailer test _____ gpm with _____ ft. drawdown after _____ hrs.
Artesian flow _____ gpm
Temperature of water _____

12) WATER QUALITY:
Was a chemical analysis made? Yes No
Did any strata contain undesirable water? Yes No
Type of water? _____ depth of strata _____

I hereby certify that this well was drilled by me (or under my supervision) and that each and all of the statements herein are true to the best of my knowledge and belief.

NAME: Vernon E. Dixon Water Well Drillers Registration No. 1689
(Type or Print)
ADDRESS: 9739 N. Houston Roslyn Houston Texas
(Street or RFD) (City) (State)
Signed: Vernon E. Dixon Bussell & Son Inc.
(Water Well Driller) (Company Name)

*Please attach electric log, chemical analysis, and other pertinent information, if available.
*Additional instructions on reverse side.

2) LOCATION OF WELL:

The sketch showing the well location must be as accurate as possible, showing landmarks, in sufficient detail so that the well may be plotted on a General Highway Map of the county in which the well is located.

Reference points from which distances are measured and directions given should be of a permanent nature (e.g. highway intersections, center of towns, river and creek bridges, railroad crossings). The distance and direction from the nearest town should always be indicated.

When giving a legal description include a sketch showing location of the well within the described area. e.g. survey abstract.

Information furnished in Section 2) of the TWDBE-CN-53 is very important. Unless the well can be accurately located on a map the value of the other data contained in the Report is greatly reduced.



Map Key	Number of Records	Direction	Distance (mi/ft)	Site	DB
77	1 of 1	SSW	1.67 / 8,796.02	Batterson LLP TX	WW HARRIS GAL

Well ID:	11552	Diameter (inches):	4
Aggre Lead Well:	11552	Year Drilled:	
Permit No:	W2010-11552-147321-0	Depth Drilled:	420
Permit Start Date:	8/11/2010	Depth frm Surf(ft):	400
Permit End Dt:	8/11/2010	County:	H
Well Status:	U - Unique see report	Latitude:	29.820277
Regulatory Aarea:	2	Longitude:	-95.422777
Owner Name:	Batterson LLP		
Billing Contact:	Mike Batterson		
Billing Address:	955 Judiway		
Billing Address 2:	NULL		
Billing City:	Houston		
Billing State:	TX		
Billing Zip:	77018		
Correspondence:	NULL		
Provision:	NULL		
Water Usage:	O - Other		

<i>Map Key</i>	<i>Number of Records</i>	<i>Direction</i>	<i>Distance (mi/ft)</i>	<i>Site</i>	<i>DB</i>
78	1 of 1	WSW	1.67 / 8,820.12	CITY OF HOUSTON TX	WUD

Primary Co: PAT J. DANIEL
Contact Ti: CITY SECRETARY
Operating Status: PLUGGED
PWSID: 1010013
Source ID: G1010013KO
Utility Name: CITY OF HOUSTON
WTRSRC: G1010013KO
Date Drilled:
Well Depth: 0
Screen Top: 0
Screen Bottom: 0
Water Usage: INACTIVE - PLUGGED
Gallons Per Minute: N/A
CCN: P1552
Latitude: 29.839114
Longitude: -95.437992
System Status: ACTIVE

<i>Map Key</i>	<i>Number of Records</i>	<i>Direction</i>	<i>Distance (mi/ft)</i>	<i>Site</i>	<i>DB</i>
79	1 of 1	W	1.70 / 8,955.98	MAKADA TX	TCEQ WELL LOGS

Grid No: 65-13-5D
Date Drilled: 02/14/1978
Owners Name: MAKADA
County: HARRIS
Water Usage: NOT REPORTED
Static Level: 167
Depth Drilled: 237
Latitude: 29.842938
Longitude: -95.439019

65-13-50 Rev. *Sup*

Send original copy by certified mail to the Texas Water Development Board, P.O. Box 13087, Austin, Texas 78711. WATER WELL REPORT. State of Texas. For TWD use only. Well No. *65-13-50*. Located on map *W-20*. Received: *8/10/78*

OWNER: Person having well drilled Makada Address 3724 Creekmont Houston TX. Landowner same Address _____

LOCATION OF WELL: County Harris miles in _____ direction from Houston

Locate by sketch map showing landmarks, roads, creeks, highway number, etc.*. 1/2" scale map attached. Give legal location with distances and directions from adjacent sections or survey lines. Labor _____ League _____ Block _____ Survey _____ Abstract No. _____ (NW 1/4 NE 1/4 SW 1/4 SE 1/4) of Section _____

1) TYPE OF WORK (Check): New Well Deepening Reconditioning Plugging 4) PROPOSED USE (Check): Domestic Industrial Municipal Irrigation Test Well Other 5) TYPE OF WELL (Check): Rotary Driven Dug Cable Jetted Bored

3) WELL LOG: Diameter of hole 4 in. Depth drilled 237 ft. Depth of completed well 237 ft. Date drilled 2-14-78. All measurements made from -0- ft. above ground level.

Table with columns: From (ft.), To (ft.), Description and color of formation material, 9) CASING: Type, Cemented from, Diameter (inches), Setting From (ft.), Setting To (ft.), Casing, 10) SCREEN: Type, Perforated, Slotted, Diameter (inches), Setting From (ft.), Setting To (ft.), Slot Size

7) COMPLETION (Check): Straight wall Gravel packed Other Under reamed Open Hole 11) WELL TESTS: Was a pump test made? Yes No If yes, by whom? Yield: _____ gpm with _____ ft. drawdown after _____ hrs. Bailor test _____ gpm with _____ ft. drawdown after _____ hrs. Artesian flow _____ gpm Temperature of water _____

8) WATER LEVEL: Static level 167 ft. below land surface Date 2-14-78. Artesian pressure _____ lbs. per square inch Date _____. Depth to pump bowls, cylinder, jet, etc., _____ ft. below land surface. 12) WATER QUALITY: Was a chemical analysis made? Yes No Did any strata contain undesirable water? Yes No Type of water? _____ depth of strata _____

I hereby certify that this well was drilled by me (or under my supervision) and that each and all of the statements herein are true to the best of my knowledge and belief. NAME R. B. Lowry Water Well Drillers Registration No. 146. ADDRESS Rt. #1 Box 361 Dickenson Texas 77539. (Signed) *R. B. Lowry* (Water Well Driller) Lowry Water Wells (Company Name)

Please attach electric log, chemical analysis, and other pertinent information, if available. *Additional instructions on reverse side. 088-WD-6

2) LOCATION OF WELL:

The sketch showing the well location must be as accurate as possible, showing landmarks, in sufficient detail so that the well may be plotted on a General Highway Map of the county in which the well is located.

Reference points from which distances are measured and directions given should be of a permanent nature (e.g. highway intersections, center of towns, river and creek bridges, railroad crossings). The distance and direction from the nearest town should always be indicated.

When giving a legal description include a sketch showing location of the well within the described area. e.g. survey abstract.

Information furnished in Section 2) of the TWDBE-GW-53 is very important. Unless the well can be accurately located on a map the value of the other data contained in the Report is greatly reduced.



Texas Dept. of Water Resources

RECEIVED
AUG - 9 1979

RECEIVED

CR/...

Map Key	Number of Records	Direction	Distance (mi/ft)	Site	DB
80	1 of 1	WNW	1.71 / 9,050.08	Robert Amboree 1802 Mansfield Houston TX 77091	SDRW WELLS

Track NO: 118777
Date Submitted: 2007-08-06
Owner Name: Robert Amboree
Owner Address: 1802 Mansfield
Owner Address2:
Owner City: Houston
Owner State: TX
Owner Zip: 77091
County: Harris
Type of Work: New Well
Typ of Wrk Oth Descr:
Proposed Use: Domestic
Prop Use Oth Descr:
Latitude: 29.851389
Longitude: -95.4375
Drilling Date Started: 2007-08-03
Drilling Date Completed: 2007-08-03
Chemical Analysis: No
Company Name: Raymond Services, Inc.
Company Address: 10011 Airline
CompanyAddress2:
Company City: Houston
Company State: TX
Company Zip: 77091
Company Country:
Data Source: Full SDR Database; SDRDB Well Location (Map)
Report Link: <https://www3.twdb.texas.gov/apps/waterdatainteractive/GetReports.aspx?Num=118777&Type=SDR-Well>

Well Borehole Information

Top Depth: 0
Bottom Depth: 50

Top Depth:
Bottom Depth: 50.0

Well Levels

Measurement: 8
Measurement Date: 2007-08-03

Well Strata

Water Type:

Fresh

<i>Map Key</i>	<i>Number of Records</i>	<i>Direction</i>	<i>Distance (mi/ft)</i>	<i>Site</i>	<i>DB</i>
81	1 of 1	N	1.72 / 9,100.19	GALCE UTILITIES TX	TCEQ WELL LOGS

Grid No: 65-13-3A
Date Drilled: 12/??/1973
Owners Name: GALCE UTILITIES
County: HARRIS
Water Usage: DOMESTIC
Static Level: 153
Depth Drilled: 221
Latitude: 29.867739
Longitude: -95.408958

3A *Dug*

Send original copy by certified mail to the Texas Water Development Board, P. O. Box 13087, Austin, Texas 78711

State of Texas
WATER WELL REPORT

For TWDB use only
Well No. 65-17-3A
Located on map 1/2 c
Received: 7-27

1) OWNER:
Person having well drilled Galco Utilities Address 12620 I.H. 45 Houston, Texas
(Name) (Street or RFD) (City) (State)
Landowner Same Address _____ (Name) (Street or RFD) (City) (State)

2) LOCATION OF WELL:
County Harris, 15 miles in NW direction from Houston
(N.E., S.W., etc.) (Town)
Locate by sketch map showing landmarks, roads, creeks, highway number, etc.
Wells located at water plant on W. Little York Rd. in West Little Place Subdivision
North
↑
(Use reverse side if necessary)

3) TYPE OF WORK (Check):
New Well _____ Deepening _____
Reconditioning _____ Plugging _____

4) PROPOSED USE (Check):
 Domestic _____ Industrial _____ Municipal _____
Irrigation _____ Test Well _____ Other _____

5) TYPE OF WELL (Check):
 Rotary _____ Driven _____ Dug _____
Cable _____ Jetted _____ Bored _____

6) WELL LOG:
Diameter of hole 6 in. Depth drilled 221 ft. Depth of completed well 221 ft. Date drilled Dec. 73
All measurements made from 4 ft. above ground level.

From (ft.)	To (ft.)	Description and color of formation material
0	18	clay
18	33	sand
33	42	clay
42	48	sand
48	113	clay
113	130	sand
130	138	clay
138	152	sand
152	196	clay
196	221	sand
221	222	clay

9) CASING:
Type: Old _____ New _____ Steel _____ Plastic _____ Other _____
Cemented from 0 ft. to 200' ft.
Diameter (inches) _____ Setting From (ft.) _____ To (ft.) _____ Gage _____
6 0 200 Schdl.40

10) SCREEN:
Type Plastic pipe based-ribbed
Perforated _____ Slotted _____
Diameter (inches) _____ Setting From (ft.) _____ To (ft.) _____ Slot Size _____
4 204 220 14 ga

7) COMPLETION (Check):
 Straight wall _____ Gravel packed _____ Other _____
Under reamed _____ Open Hole _____

8) WATER LEVEL:
Static level 153 ft. below land surface Date Dec. 73
Artesian pressure _____ lbs. per square inch Date _____
Depth to pump bowls, cylinder, jet, etc., 195 ft. below land surface.

11) WELL TESTS:
Was a pump test made? Yes _____ No If yes, by whom? _____
Yield: _____ gpm with _____ ft. drawdown after _____ hrs.
Bailer test: _____ gpm with _____ ft. drawdown after _____ hrs.
Artesian flow _____ gpm
Temperature of water _____

12) WATER QUALITY:
Was a chemical analysis made? Yes _____ No
Did any strata contain undesirable water? Yes _____ No
Type of water? _____ depth of strata _____

I hereby certify that this well was drilled by me (or under my supervision) and that each and all of the statements herein are true to the best of my knowledge and belief.

NAME B.J. Swinehart Water Well Drillers Registration No. 229
(Type or Print)
ADDRESS 7524N. Freeway Houston Texas 77037
(Street or RFD) (City) (State)
(Signed) *B.J. Swinehart* B.J. Swinehart Co., Inc.
(Water Well Driller) (Company Name)

Please attach electric log, chemical analysis, and other pertinent information, if available.

*Additional instructions on reverse side.

VOSS-WDS

<i>Map Key</i>	<i>Number of Records</i>	<i>Direction</i>	<i>Distance (mi/ft)</i>	<i>Site</i>	<i>DB</i>
82	1 of 1	NE	1.73 / 9,121.61	S.R. WHITTAKER TX	TCEQ WELL LOGS

Grid No: 65-13-3L
Date Drilled: 12/02/1974
Owners Name: S.R. WHITTAKER
County: HARRIS
Water Usage: DOMESTIC
Static Level: 230
Depth Drilled: 347
Latitude: 29.861704
Longitude: -95.390616

Send original copy by certified mail to the Texas Water Development Board, P. O. Box 13087, Austin, Texas 78711

State of Texas

WATER WELL REPORT

For TMDB use only
Well No. 65-13-3L
Located on map Yes
Received: 2-7
clg

OWNER:
Person having well drilled S. R. Whittaker Address 6816 Nordling Houston Texas
(Name) (Street or RFD) (City) (State)
Landowner Same Address Same
(Name) (Street or RFD) (City) (State)

LOCATION OF WELL:
County Harris miles in _____ direction from _____
(N.E., S.W., etc.) (Town)
Locate by sketch map showing landmarks, roads, creeks, highway number, etc.*
413 S. Map included
North ↑
(Use reverse side if necessary)
OR
Give legal location with distances and directions from adjacent sections or survey lines.
Labor _____ League _____
Block _____ Survey _____
Abstract No. _____
(NW¼ NE¼ SW¼ SE¼) of Section _____

TYPE OF WORK (Check):
~~XXXXX~~ Deepening
~~XXXXX~~ Reconditioning
Plugging

PROPOSED USE (Check):
~~XXXXX~~ Industrial
~~XXXXX~~ Irrigation
Test Well
Municipal
Other

TYPE OF WELL (Check):
~~XXXXX~~ Driven
~~XXXXX~~ Cable
Jetted
Bored

WELL LOG:
Diameter of hole 6 3/4 in. Depth drilled 327 ft ft. Depth of completed well 347 ft ft. Date drilled 12-2-74
All measurements made from 0 ft. above ground level.

From (ft.)	To (ft.)	Description and color of formation material
0	4	Topsoil
4	20	Yellow Gray Clay
20	25	Red Gray Clay
25	25	Rock
25	33	Red Clay
33	35	Sand
35	35	Rock
35	41	Red Yellow Clay
41	45	Red Gray Clay with Rocks
45	65	Red Clay
65	70	Red Gray Clay
70	75	Sand (Use reverse side if necessary)

Casing:
Type: Old XX Steel XXXXX Other _____
Cemented from 327 ft up ft. to _____ ft.
Diameter (inches) _____ Setting From (ft.) _____ To (ft.) _____ Casing Size _____

SCREEN:
Type Well Supplies Inc Plastic Wrapped
Perforated _____ Slotted _____
Diameter (inches) _____ Setting From (ft.) _____ To (ft.) _____ Slot Size _____

COMPLETION (Check):
~~XXXXX~~ Gravel packed _____ Other _____
~~XXXXX~~ Under-reamed _____ Open Hole _____

WATER LEVEL:
Static level 230 ft. below land surface Date _____
Artesian pressure 43.3 lbs. per square inch Date _____
Depth to pump bowls, cylinder, jet, etc., 325 ft ft. below land surface.

WELL TESTS:
Was a pump test made? Yes No If yes, by whom? _____
Yield: _____ gpm with _____ ft. drawdown after _____ hrs.
Bailer test _____ gpm with _____ ft. drawdown after _____ hrs.
Artesian flow _____ gpm
Temperature of water _____

WATER QUALITY:
Was a chemical analysis made? Yes No
Did any strata contain undesirable water? Yes _____ No _____
Type of water? _____ depth of strata _____

I hereby certify that this well was drilled by me (or under my supervision) and that each and all of the statements herein are true to the best of my knowledge and belief.

NAME C. A. Raymond Jr. Water Well Drillers Registration No. TDL 774
(Type or Print)
ADDRESS 10011 Airline Houston Texas
(Street or RFD) (City) (State)
(Signed) C.A. Raymond Jr. Raymond Water Well Drilling
(Water Well Driller) (Company Name)

Please attach electric log, chemical analysis, and other pertinent information, if available.

*Additional instructions on reverse side.

WSS-WDS

2) LOCATION OF WELL:

The sketch showing the well location must be as accurate as possible, showing landmarks, in sufficient detail so that the well may be plotted on a General Highway Map of the county in which the well is located.

Reference points from which distances are measured and directions given should be of a permanent nature (e.g. highway intersections, center of towns, river and creek bridges, railroad crossings). The distance and direction from the nearest town should always be indicated.

When giving a legal description include a sketch showing location of the well within the described area. e.g. survey abstract.

Information furnished in Section 2) of the TWDBE-GW-53 is very important. Unless the well can be accurately located on a map the value of the other data contained in the Report is greatly reduced.

75 - 80	Red Yellow Clay
80 - 98	Sand
98 - 105	Red Gray Clay
105 - 137	Sand
137 - 145	Red Gray Clay
145 - 172	Sand
172 - 185	Red Gray Clay
185 - 189	Sand
189 - 195	Red Gray Clay
195 - 198	Sand
198 - 208	Red Gray Clay
208 - 230	Sand
230 - 235	Gray Clay
235 - 255	Sand
255 - 256	Rock
256 - 260	Sand
260 - 268	Sand wt Rock Streaks
268 - 300	Red Gray Clay
300 - 323	Sand
323 - 333	Red Gray Clay
333 - 347	Sand

RECEIVED
JAN 23 1975

TEXAS WATER
DEVELOPMENT BOARD

RECEIVED
MAY 13 1975

General Records
Texas Water Development Board

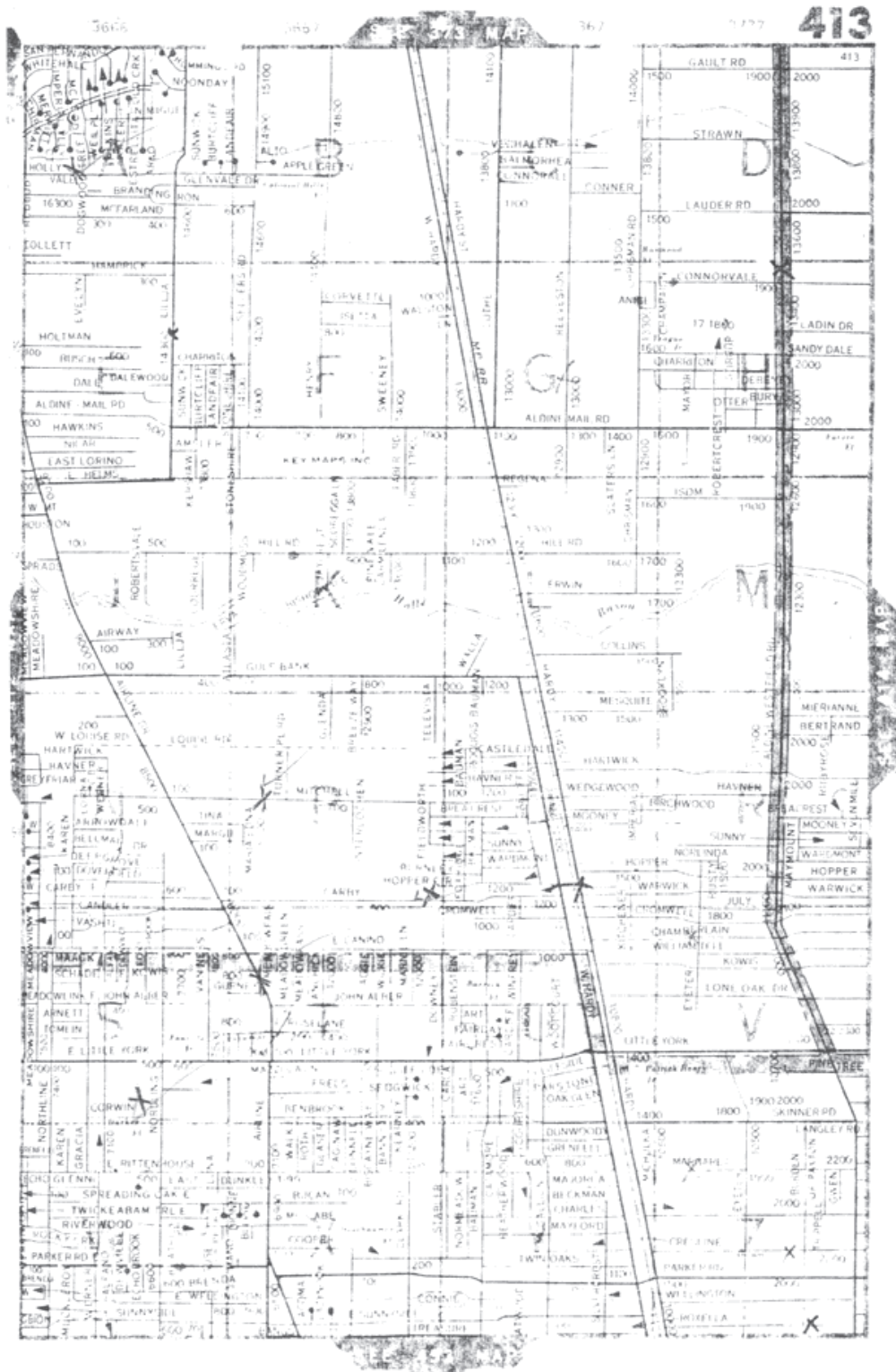

Map Key	Number of Records	Direction	Distance (mi/ft)	Site	DB
83	1 of 1	SW	1.73 / 9,126.81	Cupp, Charles & Aneta TX	WW HARRIS GAL

Well ID:	12016	Diameter (inches):	4
Aggre Lead Well:	12016	Year Drilled:	1984
Permit No:	W2011-12016-155565-0	Depth Drilled:	20
Permit Start Date:	12/14/2011	Depth frm Surf(ft):	10
Permit End Dt:	12/14/2011	County:	H
Well Status:	E - Exempt	Latitude:	29.825
Regulatory Aarea:	2	Longitude:	-95.431388
Owner Name:	Cupp, Charles & Aneta		
Billing Contact:	NULL		
Billing Address:	1237 Althea Dr.		
Billing Address 2:	NULL		
Billing City:	Houston		
Billing State:	TX		
Billing Zip:	77018		
Correspondence:	Same		
Provision:	NULL		
Water Usage:	O - Other		

<i>Map Key</i>	<i>Number of Records</i>	<i>Direction</i>	<i>Distance (mi/ft)</i>	<i>Site</i>	<i>DB</i>
84	1 of 2	WNW	1.78 / 9,415.86	Aid Utility Co. TX	GWDB

Well Rep Track No:

State Well No:

6513202

Owner Name:

Aid Utility Co.

Drilling Start Dt:

Drilling Month:

2

Drilling Day:

10

Drilling Year:

1957

Well Depth:

237

Well Usage:

Public Supply

Water Level Status:

Latitude:

29.8541670

Longitude:

-95.4375000

Data Source:

Groundwater Database (GWDB) Reports; GIS shapefile of GWDB well locations

Well Info Report:

<https://www3.twdb.texas.gov/apps/waterdatainteractive//GetReports.aspx?Num=6513202&Type=GWDB>

Document Link:

<https://www3.twdb.texas.gov/apps/waterdatainteractive//GetScannedImage.aspx?Num=6513202&Cnty=Harris>

<i>Map Key</i>	<i>Number of Records</i>	<i>Direction</i>	<i>Distance (mi/ft)</i>	<i>Site</i>	<i>DB</i>
84	2 of 2	WNW	1.78 / 9,415.86	Aid Utility Co. TX	GWDB

Well Rep Track No:

State Well No:

6513201

Owner Name:

Aid Utility Co.

Drilling Start Dt:

Drilling Month:

Drilling Day:

Drilling Year:

1955

Well Depth:

357

Well Usage:

Public Supply

Water Level Status:

Latitude:

29.8541670

Longitude:

-95.4375000

Data Source:

Groundwater Database (GWDB) Reports; GIS shapefile of GWDB well locations

Well Info Report:

<https://www3.twdb.texas.gov/apps/waterdatainteractive//GetReports.aspx?Num=6513201&Type=GWDB>

Document Link:

<https://www3.twdb.texas.gov/apps/waterdatainteractive//GetScannedImage.aspx?Num=6513201&Cnty=Harris>

<i>Map Key</i>	<i>Number of Records</i>	<i>Direction</i>	<i>Distance (mi/ft)</i>	<i>Site</i>	<i>DB</i>
85	1 of 1	ESE	1.78 / 9,416.21	MR JESSIE SHARMAN TX	TCEQ WELL LOGS

Grid No: 65-13-3W
Date Drilled: 01/18/1983
Owners Name: MR JESSIE SHARMAN
County: HARRIS
Water Usage: DOMESTIC
Static Level: 255
Depth Drilled: 365
Latitude: 29.829783
Longitude: -95.383417

WL # 81

Send original copy by certified mail to the Texas Department of Water Resources P. O. Box 13087 Austin, Texas 78711

State of Texas WATER WELL REPORT

For TDWR use only Well No. 65-13-310 Located on map YES Received: C.F.S.

ATTENTION OWNER: Confidentiality Privilege Notice on Reverse Side

1) OWNER Mr. Jessie Sharman Address 4406 Airline Dr. Houston, TX 77022
2) LOCATION OF WELL: 4406 1/2 Airline 4 miles in NORTH direction from HOUSTON

Driller must complete the legal description to the right with distance and direction from two intersecting section or survey lines... See attached map: map on 65-05-9 RRR

3) TYPE OF WORK (Check): New Well, Deepening, Reconditioning, Plugging
4) PROPOSED USE (Check): Domestic, Industrial, Public Supply, Irrigation, Test Well, Other
5) DRILLING METHOD (Check): Mud Rotary, Air Hammer, Driven, Bored, Air Rotary, Cable Tool, Jetted, Other

6) WELL LOG: DIAMETER OF HOLE (Dia. (in.), From (ft.), To (ft.)), BOREHOLE COMPLETION (Open Hole, Straight Well, Underreamed, Gravel Packed, Other)

Table with columns: From (ft.), To (ft.), Description and color of formation material, Dia. (in.), New or Used, Steel, Plastic, etc. Perf., Slotted, etc. Screen Mfg., if commercial, Setting (ft.) From, To, Gage Casing Screen

CEMENTING DATA: Cemented from 305 ft. to 355 ft. Method used Haliburton Cemented by BUSSELL & SON, INC.

RECEIVED SEP 12 1983 DEPT. OF WATER RESOURCES

9) WATER LEVEL: Static level 255 ft. below land surface Date 1-19-83

10) PACKERS: Type Depth

11) TYPE PUMP: Turbine, Jet, Submersible, Cylinder. Depth to pump bowls, cylinder, jet, etc., 294 ft.

13) WATER QUALITY: Did you knowingly penetrate any strata which contained undesirable water? No. If yes, submit "REPORT OF UNDESIRABLE WATER"

12) WELL TESTS: Type Test: Pump, Bailor, Jetted, Estimated. Yield: gpm with ft. drawdown after hrs.

I hereby certify that this well was drilled by me (or under my supervision) and that each and all of the statements herein are true to the best of my knowledge and belief.

NAME CRAIG O. BUSSELL Water Well Drillers Registration No. 2035 ADDRESS P.O. BOX 874 Tomball TEXAS 77375 (Signed) Craig BusSELL BusSELL & SON, INC.

<i>Map Key</i>	<i>Number of Records</i>	<i>Direction</i>	<i>Distance (mi/ft)</i>	<i>Site</i>	<i>DB</i>
86	1 of 2	W	1.78 / 9,420.11	Sigmor Oil Co. TX	GWDB

Well Rep Track No:

State Well No:

6513213

Owner Name:

Sigmor Oil Co.

Drilling Start Dt:

Drilling Month:

Drilling Day:

Drilling Year:

1967

Well Depth:

291

Well Usage:

Industrial

Water Level Status:

Latitude:

29.8405560

Longitude:

-95.4411110

Data Source:

Groundwater Database (GWDB) Reports; GIS shapefile of GWDB well locations

Well Info Report:

<https://www3.twdb.texas.gov/apps/waterdatainteractive//GetReports.aspx?Num=6513213&Type=GWDB>

Document Link:

<https://www3.twdb.texas.gov/apps/waterdatainteractive//GetScannedImage.aspx?Num=6513213&Cnty=Harris>

Map Key	Number of Records	Direction	Distance (mi/ft)	Site	DB
86	2 of 2	W	1.78 / 9,420.11	SIGMOR CORPORATION TX	WW HARRIS GAL

Well ID:	3251	Diameter (inches):	4
Aggre Lead Well:	3251	Year Drilled:	1967
Permit No:	W1980-3251-11327-0	Depth Drilled:	0
Permit Start Date:	7/1/1980	Depth frm Surf(ft):	0
Permit End Dt:	6/30/1981	County:	H
Well Status:	L - Lost	Latitude:	29.841111
Regulatory Aarea:	3	Longitude:	-95.440277
Owner Name:	SIGMOR CORPORATION		
Billing Contact:	NULL		
Billing Address:	4840 Dacoma		
Billing Address 2:	NULL		
Billing City:	Houston		
Billing State:	TX		
Billing Zip:	77092		
Correspondence:	SIGMOR NUMBER 162, INC.		
Provision:	NULL		
Water Usage:	I - Industrial		

Map Key	Number of Records	Direction	Distance (mi/ft)	Site	DB
87	1 of 2	NE	1.81 / 9,537.98	City of Houston Eastex Oaks TX	GWDB

Well Rep Track No:

State Well No:

6513306

Owner Name:

City of Houston Eastex Oaks

Drilling Start Dt:

Drilling Month:

Drilling Day:

Drilling Year:

1953

Well Depth:

1144

Well Usage:

Public Supply

Water Level Status:

Latitude:

29.8600010

Longitude:

-95.3866670

Data Source:

Groundwater Database (GWDB) Reports; GIS shapefile of GWDB well locations

Well Info Report:

<https://www3.twdb.texas.gov/apps/waterdatainteractive//GetReports.aspx?Num=6513306&Type=GWDB>

Document Link:

<https://www3.twdb.texas.gov/apps/waterdatainteractive//GetScannedImage.aspx?Num=6513306&Cnty=Harris>

<i>Map Key</i>	<i>Number of Records</i>	<i>Direction</i>	<i>Distance (mi/ft)</i>	<i>Site</i>	<i>DB</i>
87	2 of 2	NE	1.81 / 9,537.98	CITY OF HOUSTON TX	WUD

Primary Co: PAT J. DANIEL
Contact Ti: CITY SECRETARY
Operating Status: PLUGGED
PWSID: 1010013
Source ID: G1010013LG
Utility Name: CITY OF HOUSTON
WTRSRC: G1010013LG
Date Drilled: 00/00/1953
Well Depth: 1144
Screen Top: 0
Screen Bottom: 0
Water Usage: INACTIVE - PLUGGED
Gallons Per Minute: N/A
CCN: P1552
Latitude: 29.859911
Longitude: -95.3867
System Status: ACTIVE

Map Key	Number of Records	Direction	Distance (mi/ft)	Site	DB
88	1 of 1	SSW	1.82 / 9,627.27	Mraz Dance Hall TX	GWDB

Well Rep Track No:

State Well No:

6513502

Owner Name:

Mraz Dance Hall

Drilling Start Dt:

Drilling Month:

Drilling Day:

Drilling Year:

1948

Well Depth:

259

Well Usage:

Unused

Water Level Status:

Latitude:

29.8163890

Longitude:

-95.4169440

Data Source:

Groundwater Database (GWDB) Reports; GIS shapefile of GWDB well locations

Well Info Report:

<https://www3.twdb.texas.gov/apps/waterdatainteractive//GetReports.aspx?Num=6513502&Type=GWDB>

Document Link:

<https://www3.twdb.texas.gov/apps/waterdatainteractive//GetScannedImage.aspx?Num=6513502&Cnty=Harris>

<i>Map Key</i>	<i>Number of Records</i>	<i>Direction</i>	<i>Distance (mi/ft)</i>	<i>Site</i>	<i>DB</i>
89	1 of 2	N	1.83 / 9,654.59	LITTLE YORK BOWLING LANE TX	TCEQ WELL LOGS

Grid No: 65-13-3
Date Drilled: 10/03/1991
Owners Name: LITTLE YORK BOWLING LANE
County: HARRIS
Water Usage: PUBLIC SUPPLY
Static Level: 280
Depth Drilled: 522
Latitude: 29.869069
Longitude: -95.405712

Send original copy by certified mail to: Texas Water Commission, P.O. Box 13087, Austin, Texas 78711

Please use black ink

PROPERTY OWNER: Co. Identity
 Privilege Notice on Reverse Side

**State of Texas
WELL REPORT**

Texas Water Well Drillers Board
 P.O. Box 13087
 Austin, Texas 78711

1) OWNER Little York Bowling Lane ADDRESS 419 W. Little York Houston, Tx.
 (Name) (Street or RFD) (City) (State) (Zip)

2) LOCATION OF WELL: Harris 8 miles in N. direction from Houston
 County (NE, SW, etc.) (Town)

Driller must complete the legal description below with distance and direction from two intersecting section or survey lines, or he must locate and identify the well on an official Quarter- or Half-Scale Texas County General Highway Map and attach the map to this form.

LEGAL DESCRIPTION:
 Section No. _____ Block No. _____ Township _____ Abstract No. _____ Survey Name _____
 Distance and direction from two intersecting section or survey lines _____

SEE ATTACHED MAP

3) TYPE OF WORK (Check):
 New Well Deepening
 Reconditioning Plugging

4) PROPOSED USE (Check):
 Domestic Industrial Monitor Public Supply
 Irrigation Test Well Injection De-Watering

5) DRILLING METHOD (Check): Driven
 Mud Rotary Air Hammer Jetted Bored
 Air Rotary Cable Tool Other _____

6) WELL LOG:
 Date Drilling: Started 10/2 1991
 Completed 10/3 1991

From (ft.)	To (ft.)	DIAMETER OF HOLE		
		Dia. (in.)	From (ft.)	To (ft.)
			Surface	
		<u>7 7/8</u>		<u>522</u>

7) BOREHOLE COMPLETION:
 Open Hole Straight Wall Underreamed
 Gravel Packed Other 2 String Cemented
 If Gravel Packed give interval ... from _____ ft. to _____ ft.

From (ft.)	To (ft.)	Description and color of formation material	Dia. (in.)	New or Used	Steel, Plastic, etc. Perf., Slotted, etc. Screen Mfg., if commercial	Setting (ft.)		Gage Casting Screen
						From	To	
0	12	Clay						
12	33	Sand						
33	190	Shale	5	N	Casing SDR 17	0	496	SDR 17
190	240	Sand	2-1/2	N	Liner	492	502	Sch 40
240	360	Shale	2-1/2	N	Screen	502	522	.012
360	496	Sand						

8) CASING, BLANK PIPE, AND WELL SCREEN DATA:

9) CEMENTING DATA [Rule 287.44(1)]
 Cemented from 496 ft. to 0 ft. No. of Sacks Used 50
 _____ ft. to _____ ft. No. of Sacks Used _____
 Method used Halliburton
 Cemented by RWW

10) SURFACE COMPLETION
 Specified Surface Slab Installed [Rule 287.44(2)(A)]
 Pitless Adapter Used [Rule 287.44(3)(B)]
 Approved Alternative Procedure Used [Rule 287.71]

11) WATER LEVEL:
 Static level 280 ft. below land surface Date 10/3/91
 Artesian flow _____ gpm. Date _____

12) PACKERS:
 Type Depth
K Packer 492

13) TYPE PUMP:
 Turbine Jet Submersible Cylinder
 Other _____
 Depth to pump bowls, cylinder, jet, etc., 357 ft.

14) WELL TESTS:
 Type Test: Pump Bailer Jetted Estimated
 Yield: _____ gpm with _____ ft. drawdown after _____ hrs.

15) WATER QUALITY:
 Did the drilling penetrate any strata which contained undesirable constituents?
 Yes No If yes, submit "REPORT OF UNDESIRABLE WATER"
 Type of water? _____ Depth of strata _____
 Was a chemical analysis made? Yes No

I hereby certify that this well was drilled by me (or under my supervision) and that each and all of the statements herein are true to the best of my knowledge and belief. I understand that failure to complete items 1 thru 15 will result in the log(s) being returned for completion and resubmittal.

COMPANY NAME Robinson Water Well Ser. Inc WELL DRILLER'S LICENSE NO. 2212
 (Type or print)

ADDRESS 11849 Tomball Parkway Houston Tx. 77086
 (Street or RFD) (City) (State) (Zip)

Signed: [Signature] (Licensed Well Driller) (Signed) [Signature] (Registered Driller Trainee)

Please attach electric log, chemical analysis, and other pertinent information, if available. For TWC use only: Well No. _____ Located on map _____

MWD-012 (Rev. 09/21/88)

TEXAS WATER COMMISSION COPY

65 133

X

Low

810

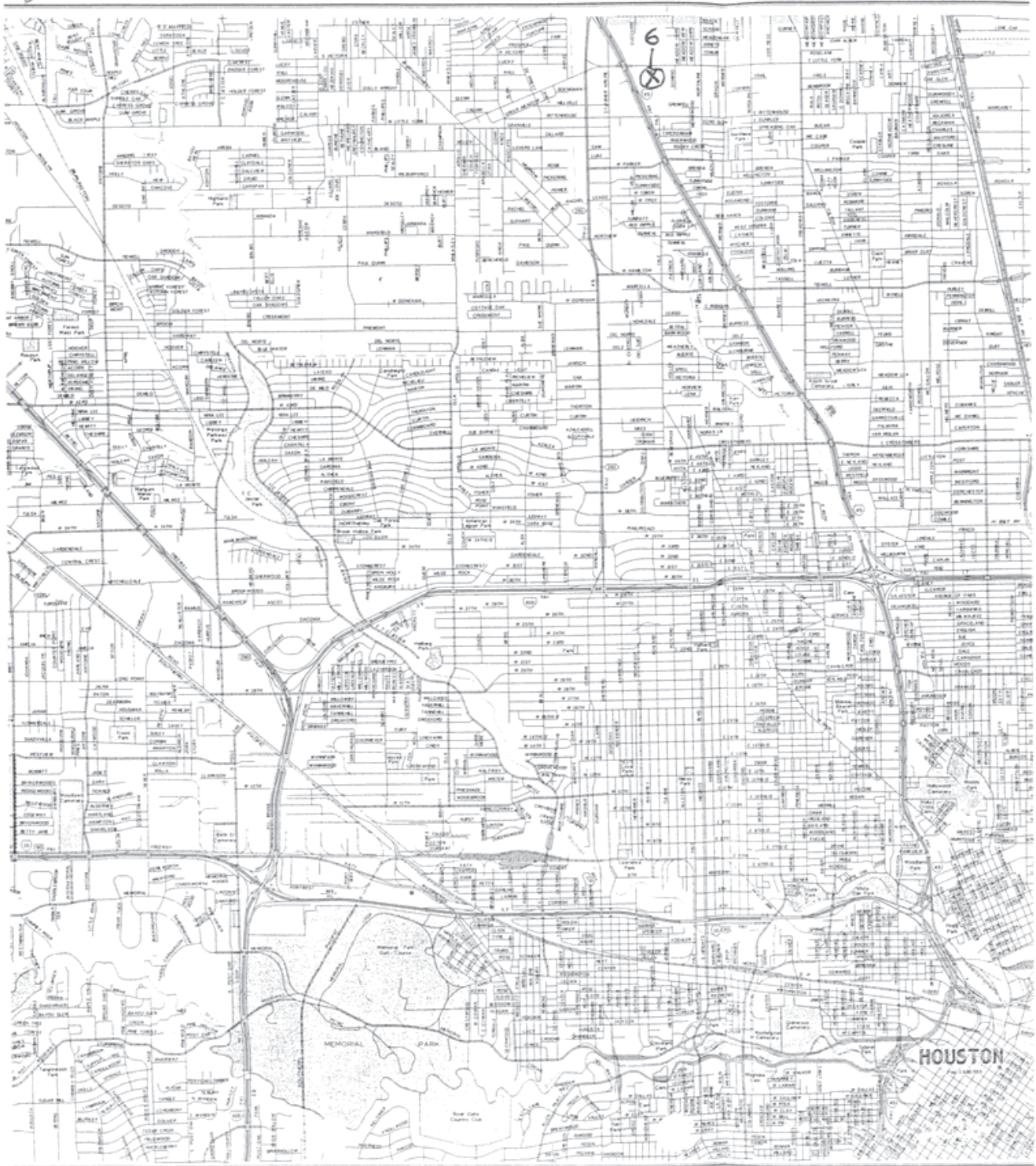

<i>Map Key</i>	<i>Number of Records</i>	<i>Direction</i>	<i>Distance (mi/ft)</i>	<i>Site</i>	<i>DB</i>
89	2 of 2	N	1.83 / 9,654.59	USGS-295209095242001 TX	FED USGS

Site No: USGS-295209095242001
Site Type: Well
Formation Type: Chicot Aquifer, undifferentiated
Date Drilled: 19911002
Well Depth: 522
Well Depth Unit: ft
Well Hole Depth: 522
Well Hole Depth Unit: ft
Reporting Agency: USGS Texas Water Science Center
Station Name: LJ-65-13-325
Latitude: 29.86944444000000
Longitude: -95.4058333000000

<i>Map Key</i>	<i>Number of Records</i>	<i>Direction</i>	<i>Distance (mi/ft)</i>	<i>Site</i>	<i>DB</i>
90	1 of 1	NW	1.84 / 9,711.26	Gulf Oil Co. TX	GWDB

Well Rep Track No:

State Well No:

6513215

Owner Name:

Gulf Oil Co.

Drilling Start Dt:

Drilling Month:

Drilling Day:

Drilling Year:

1967

Well Depth:

197

Well Usage:

Industrial

Water Level Status:

Latitude:

29.8636120

Longitude:

-95.4283330

Data Source:

Groundwater Database (GWDB) Reports; GIS shapefile of GWDB well locations

Well Info Report:

<https://www3.twdb.texas.gov/apps/waterdatainteractive//GetReports.aspx?Num=6513215&Type=GWDB>

Document Link:

<https://www3.twdb.texas.gov/apps/waterdatainteractive//GetScannedImage.aspx?Num=6513215&Cnty=Harris>

<i>Map Key</i>	<i>Number of Records</i>	<i>Direction</i>	<i>Distance (mi/ft)</i>	<i>Site</i>	<i>DB</i>
91	1 of 1	N	1.85 / 9,778.03	MOBIL OIL COMPANY TX	TCEQ WELL LOGS

Grid No: 65-13-3M
Date Drilled: 01/20/1975
Owners Name: MOBIL OIL COMPANY
County: HARRIS
Water Usage: INDUSTRIAL
Static Level: 231
Depth Drilled: 412
Latitude: 29.8695238
Longitude: -95.4070138

3m

Send original copy by certified mail to the Texas Water Development Board, P. O. Box 13087, Austin, Texas 78711

State of Texas
WATER WELL REPORT

For TWDB use only
Well No. 65-13-3M
Located on map Yes
Received 25 Yes

OWNER: Person having well drilled Mobil Oil Company Address P. O. Box 1740; Houston, TX
(Name) (Street or RFD) (City) (State)

Landowner Same Address Little York at I-45, Houston, TX
(Name) (Street or RFD) (City) (State)

3) LOCATION OF WELL:
County Harris County miles in _____ direction from _____ (Town)
(N.E., S.W., etc.)

Locate by sketch map showing landmarks, roads, creeks, highway number, etc.*

See Reverse Side

North ↑

(Use reverse side if necessary)

4) PROPOSED USE (Check):
 Domestic Industrial Municipal
 Reconditioning Plugging Irrigation Test Well Other

5) TYPE OF WELL (Check):
 Rotary Driven Dug
 Cable Jetted Bored

6) WELL LOG:
 Diameter of hole 4 in. Depth drilled 412 ft. Depth of completed well 412 ft. Date drilled 1-20-75
 All measurements made from 0 ft. above ground level.

From (ft.)	To (ft.)	Description and color of formation material	9) CASING: Type: Old _____ New _____ Steel <input checked="" type="checkbox"/> Plastic _____ Other _____
0	24	Surface Clay	Cemented from _____ ft. to _____ ft.
24	48	Red Clay	Diameter _____ Setting _____ From (ft.) To (ft.) Gage _____
48	72	" "	
72	96	" "	
96	120	" "	
120	144	Clay	
144	168	Clay and Sand	10) SCREEN: Type <u>Stainless steel rod base</u>
168	192	" " "	Perforated <input checked="" type="checkbox"/> Slotted _____
192	216	Sandy Clay	Diameter _____ Setting _____ From (ft.) To (ft.) Slot Size _____
216	240	" "	#12 gauge 402 412
240	264	Clay and Sand	2 1/2" Blank 372 402

7) COMPLETION (Check):
 Straight well Gravel packed _____ Other _____
 Under reamed _____ Open Hole _____

8) WATER LEVEL:
 Static level 231 ft. below land surface Date 1-20-75
 Artesian pressure _____ lbs. per square inch Date _____
 Depth to pump bowls, cylinder, jet, etc., 315 ft. below land surface.

11) WELL TESTS:
 Was a pump test made? Yes _____ No If yes, by whom? _____
 Yield: _____ gpm with _____ ft. drawdown after _____ hrs.
 Bailor test _____ gpm with _____ ft. drawdown after _____ hrs.
 Artesian flow _____ gpm
 Temperature of water _____

12) WATER QUALITY:
 Was a chemical analysis made? Yes _____ No
 Did any strata contain undesirable water? Yes _____ No _____
 Type of water? _____ depth of strata _____

I hereby certify that this well was drilled by me (or under my supervision) and that each and all of the statements herein are true to the best of my knowledge and belief.

NAME R. B. Lowry Water Well Drillers Registration No. 146
(Type or Print)

ADDRESS 4012 Fulton Street; P. O. Box 8707; Houston, TX 77009
(Street or RFD) (City) (State)

(Signed) R. B. Lowry Lowry Water Wells
(Water Well Driller) (Company Name)

Please attach electric log, chemical analysis, and other pertinent information, if available.

*Additional instructions on reverse side.

VCS-504

2) LOCATION OF WELL:

The sketch showing the well location must be as accurate as possible, showing landmarks, in sufficient detail so that the well may be plotted on a General Highway Map of the county in which the well is located.

Reference points from which distances are measured and directions given should be of a permanent nature (e.g. highway intersections, center of towns, river and creek bridges, railroad crossings). The distance and direction from the nearest town should always be indicated.

When giving a legal description include a sketch showing location of the well within the described area. e.g. survey abstract.

Information furnished in Section 2) of the TWDBE-GW-53 is very important. Unless the well can be accurately located on a map the value of the other data contained in the Report is greatly reduced.

264	288	Sand and Clay
288	312	" "
312	336	Sand
336	360	Sand
360	384	Sand and Rock
384	412	Sand

To Course

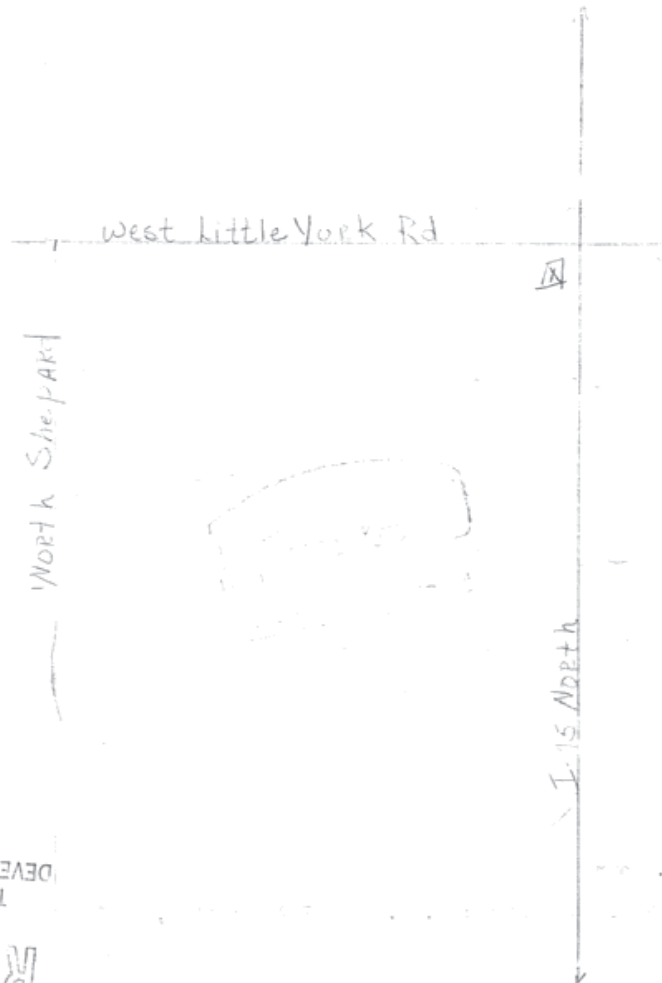

RECEIVED
 APR 24 1975
 TEXAS WATER
 DEVELOPMENT BOARD

(unclear handwritten text)

Map Key	Number of Records	Direction	Distance (mi/ft)	Site	DB
92	1 of 1	S	1.87 / 9,877.54	Scott Hendrickson 5335 West 32nd Houston TX 77018	SDRW WELLS

Track NO: 199244
Date Submitted: 2009-11-16
Owner Name: Scott Hendrickson
Owner Address: 5335 West 32nd
Owner Address2:
Owner City: Houston
Owner State: TX
Owner Zip: 77018
County: Harris
Type of Work: New Well
Typ of Wrk Oth Descr:
Proposed Use: Domestic
Prop Use Oth Descr:
Latitude: 29.815278
Longitude: -95.408334
Drilling Date Started: 2009-09-15
Drilling Date Completed: 2009-09-15
Chemical Analysis: No
Company Name: R&D Water Wells
Company Address: PO Box 230
CompanyAddress2:
Company City: Huffman
Company State: TX
Company Zip: 77336
Company Country:
Data Source: Full SDR Database; SDRDB Well Location (Map)
Report Link: <https://www3.twdb.texas.gov/apps/waterdatainteractive/GetReports.aspx?Num=199244&Type=SDR-Well>

Well Borehole Information

Top Depth: 0
Bottom Depth: 180

Top Depth:
Bottom Depth: 180.0

Well Levels

Measurement: 17
Measurement Date: 2009-09-15

Well Strata

Water Type:

ground

<i>Map Key</i>	<i>Number of Records</i>	<i>Direction</i>	<i>Distance (mi/ft)</i>	<i>Site</i>	<i>DB</i>
93	1 of 1	E	1.87 / 9,880.04	IRWIN FUSILIER TX	TCEQ WELL LOGS

Grid No: 65-03-9
Date Drilled: 03/17/1972
Owners Name: IRWIN FUSILIER
County: HARRIS
Water Usage: DOMESTIC
Static Level: 1
Depth Drilled: 282
Latitude: 29.846589
Longitude: -95.378579

9B

Send original copy by certified mail to the Texas Water Development Board P. O. Box 12386 Austin, Texas 78711

State of Texas
WATER WELL REPORT

For TWDB use only
Well No. 65-03-9B
Located on map 1/5
Received: 7/21
dlb

1) OWNER:
Person having well drilled IRWIN Fusilier Address 9617 FULTON ST. HOUSTON TEXAS
(Name) (Street or RFD) (City) (State)
Landowner SAME Address SAME
(Name) (Street or RFD) (City) (State)

2) LOCATION OF WELL:
County HARRIS 15 miles in N. direction from HOUSTON
(N.E., S.W., etc.) (Town)

Locate by sketch map showing landmarks, roads, creeks, highway number, etc.*

(Use reverse side if necessary)

Give legal location with distances and directions from adjacent sections or survey lines.
Labor _____ League _____
Block _____ Survey _____
Abstract No. _____
(NW¼ NE¼ SW¼ SE¼) of Section _____

3) TYPE OF WORK (check):
New Well Deepening _____
Reconditioning _____ Plugging _____

4) PROPOSED USE (check):
Domestic Industrial _____ Municipal _____
Irrigation _____ Test Well _____ Other _____

5) TYPE OF WELL (check):
Rotary Driven _____ Dug _____
Cable _____ Jetted _____ Bored _____

6) WELL LOG:
Diameter of hole 6 1/2 in. Depth drilled 282 ft. Depth of completed well 282 ft. Date drilled 3-17-72
All measurements made from 4 ft. above ground level.

From (ft.)	To (ft.)	Description and color of formation material
0' - 3'		Top Soil
3 - 258'		UNCONSOLIDATED MATERIAL
258 - 282'		COARSE SAND + GRAVEL

9) CASING:
Type: Old _____ New Steel Plastic _____ Other _____
Cemented from 200 ft. to 260 ft.

Diameter (inches)	Setting		Cage
	From (ft.)	To (ft.)	
4"	0	260	#30
2"	282	282	#40

10) SCREEN:
Type: 5.5. Wire Wrapped
Perforated Slotted _____

Diameter (inches)	Setting		Slot Size
	From (ft.)	To (ft.)	
2"	272	282	#16 ga

(Use reverse side if necessary)

7) COMPLETION (check):
Straight wall Gravel packed _____ Other _____
Under reamed _____ Open Hole _____

8) WATER LEVEL:
Static level 1 ft. below land surface Date _____
Artesian pressure _____ lbs. per square inch Date _____
Depth to pump bowls, cylinder, jet, etc., 170' ft. below land surface.

11) WELL TESTS:
Was a pump test made? Yes _____ No If yes, by whom? _____
Yield: _____ gpm with _____ ft. drawdown after _____ hrs.
Bailer test _____ gpm with _____ ft. drawdown after _____ hrs.
Artesian flow _____ gpm
Temperature of water _____

12) WATER QUALITY:
Was a chemical analysis made? Yes _____ No
Did any strata contain undesirable water? Yes _____ No
Type of water? _____ depth of strata _____

I hereby certify that this well was drilled by me (or under my supervision) and that each and all of the statements herein are true to the best of my knowledge and belief.

NAME Tommy C. Russell Water Well Drillers Registration No. #707
(Type or Print)
ADDRESS 9239 N. Rosslyn Rd HOUSTON TEXAS
(Street or RFD) (City) (State)
(Signed) Tommy C. Russell Russell + Son Inc
(Water Well Driller) (Company Name)

Please attach electric log, chemical analysis, and other pertinent information, if available.

*Additional instructions on reverse side.

TWDBE-GW-53

Map Key	Number of Records	Direction	Distance (mi/ft)	Site	DB
----------------	--------------------------	------------------	-------------------------	-------------	-----------

94	1 of 1	NW	1.88 / 9,905.34	Houston, City of TX	WW HARRIS GAL
-----------	---------------	-----------	------------------------	----------------------------	----------------------

Well ID:	16165	Diameter (inches):	12
Aggre Lead Well:	1003	Year Drilled:	NULL
Permit No:	WP2023-117626	Depth Drilled:	1350
Permit Start Date:	2/1/2024 1:23:00 PM	Depth frm Surf(ft):	950
Permit End Dt:	1/31/2025 1:23:00 PM	County:	H
Well Status:	N - Not Drilled	Latitude:	29.864166
Regulatory Aarea:	3	Longitude:	-95.429722
Owner Name:	NULL		
Billing Contact:	Ekaterina Fitos, GISP		
Billing Address:	611 Walker St 18th Floor		
Billing Address 2:	NULL		
Billing City:	Houston		
Billing State:	TX		
Billing Zip:	77002		
Correspondence:	Karly Stelzer		
Provision:	E - Authorized withdrawal is the total aggregate allocation for all wells; M - Within 60 days of permit term, permittee must provide proof that meter is installed according to Rule 8.5; G1A - permit exempt from disincentive fee based on provisions in GRP (2015)		
Water Usage:	P - Public Supply		

<i>Map Key</i>	<i>Number of Records</i>	<i>Direction</i>	<i>Distance (mi/ft)</i>	<i>Site</i>	<i>DB</i>
95	1 of 4	NW	1.92 / 10,143.33	City of Houston TX	GWDB

Well Rep Track No:

State Well No:

6513214

Owner Name:

City of Houston

Drilling Start Dt:

1968-02-28

Drilling Month:

3

Drilling Day:

7

Drilling Year:

1968

Well Depth:

1520

Well Usage:

Public Supply

Water Level Status:

Latitude:

29.8644444

Longitude:

-95.4305556

Data Source:

Groundwater Database (GWDB) Reports; GIS shapefile of GWDB well locations

Well Info Report:

<https://www3.twdb.texas.gov/apps/waterdatainteractive//GetReports.aspx?Num=6513214&Type=GWDB>

Document Link:

<https://www3.twdb.texas.gov/apps/waterdatainteractive//GetScannedImage.aspx?Num=6513214&Cnty=Harris>

<i>Map Key</i>	<i>Number of Records</i>	<i>Direction</i>	<i>Distance (mi/ft)</i>	<i>Site</i>	<i>DB</i>
95	2 of 4	NW	1.92 / 10,143.33	CITY OF HOUSTON TX	WUD

Primary Co: PAT J. DANIEL
Contact Ti: CITY SECRETARY
Operating Status: OPERATIONAL
PWSID: 1010013
Source ID: G1010013A
Utility Name: CITY OF HOUSTON
WTRSRC: G1010013A
Date Drilled: 03/07/1968
Well Depth: 1507
Screen Top: 644
Screen Bottom: 1493
Water Usage: ACTIVE - PERMANENT
Gallons Per Minute: 1850
CCN: P1552
Latitude: 29.864414
Longitude: -95.43058
System Status: ACTIVE

Map Key	Number of Records	Direction	Distance (mi/ft)	Site	DB
95	3 of 4	NW	1.92 / 10,143.33	Houston, City of TX	WW HARRIS GAL

Well ID: 1003
Aggre Lead Well: 1003
Permit No: WP2023-117626
Permit Start Date: 2/1/2024 1:23:00 PM
Permit End Dt: 1/31/2025 1:23:00 PM
Well Status: O - Operable
Regulatory Aarea: 3
Owner Name: Houston, City of
Billing Contact: Ekaterina Fitos, GISP
Billing Address: 611 Walker St 18th Floor
Billing Address 2: NULL
Billing City: Houston
Billing State: TX
Billing Zip: 77002
Correspondence: Karly Stelzer
Provision: E - Authorized withdrawal is the total aggregate allocation for all wells; M - Within 60 days of permit term, permittee must provide proof that meter is installed according to Rule 8.5; G1A - permit exempt from disincentive fee based on provisions in GRP (2015)
Water Usage: P - Public Supply

Diameter (inches): 20
Year Drilled: 1968
Depth Drilled: 1520
Depth frm Surf(ft): 650
County: H
Latitude: 29.864166
Longitude: -95.429722

<i>Map Key</i>	<i>Number of Records</i>	<i>Direction</i>	<i>Distance (mi/ft)</i>	<i>Site</i>	<i>DB</i>
95	4 of 4	NW	1.92 / 10,143.33	USGS-295150095254601 TX	FED USGS

Site No: USGS-295150095254601
Site Type: Well
Formation Type: Chicot and Evangeline Aquifers
Date Drilled: 19680307
Well Depth: 1520
Well Depth Unit: ft
Well Hole Depth: 2250
Well Hole Depth Unit: ft
Reporting Agency: USGS Texas Water Science Center
Station Name: LJ-65-13-214
Latitude: 29.86416667000000
Longitude: -95.4305556000000

<i>Map Key</i>	<i>Number of Records</i>	<i>Direction</i>	<i>Distance (mi/ft)</i>	<i>Site</i>	<i>DB</i>
96	1 of 1	SSE	1.92 / 10,145.79	ROSSA FOSTER TX	TCEQ WELL LOGS

Grid No: 65-13-5D
Date Drilled: 06/28/1974
Owners Name: ROSSA FOSTER
County: HARRIS
Water Usage: YARD
Static Level: 8
Depth Drilled: 52
Latitude: 29.8157337
Longitude: -95.399689

65-13-50

Send original copy by certified mail to the Texas Water Development Board, P. O. Box 12386, Austin, Texas 78711

State of Texas
WATER WELL REPORT

For TWDB use only
Well No. 65-13-50
Located on map 405
Received: 7/1
26

1) OWNER:
Person having well drilled ROSS A. FOSTER Address 203 W 33th HOUSTON TEXAS
(Name) (Street or RFD) (City) (State)
Landowner ROSS A. FOSTER Address 203 W 33th HOUSTON TEXAS
(Name) (Street or RFD) (City) (State)

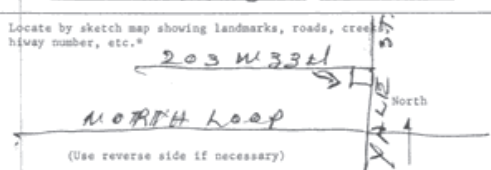
2) LOCATION OF WELL:
County HARRIS miles in _____ direction from _____
(N., E., S.W., etc.) (Town)
Locate by sketch map showing landmarks, roads, creeks, or highway number, etc.*

North
(Use reverse side if necessary)
Give legal location with distances and directions from adjacent sections or survey lines.
Labor _____ League _____
Block _____ Survey _____
Abstract No. _____
(NW¼ NE¼ SW¼ SE¼) of Section _____

3) TYPE OF WORK (Check):
New Well Deepening _____
Reconditioning _____ Plugging _____
4) PROPOSED USE (Check):
Domestic _____ Industrial _____ Municipal _____
Irrigation _____ Test Well _____ Other WARD
5) TYPE OF WELL (Check):
Rotary Driven _____ Dug _____
Cable _____ Jetted _____ Bored

6) WELL LOG:
Diameter of hole 3 7/8 in. Depth drilled 57 ft. Depth of completed well 52 ft. Date drilled 6-28-74
All measurements made from 1-4 1/2 ft. above ground level.

From (ft.)	To (ft.)	Description and color of formation material
0 - 3		SAND
3 - 23		RED CLAY
23 - 25		SAND
25 - 38		RED CLAY
38 - 41		SAND
41 - 50		MIXED CLAY
50 - 52		ROCK
52 - 57		SAND

9) CASING:
Type: Old _____ New Steel _____ Plastic Other _____
Cemented from _____ ft. to _____ ft.
Diameter (inches) 2 in Setting From (ft.) _____ To (ft.) _____ Casing _____

10) SCREEN:
Type _____
Perforated _____ Slotted _____
Diameter (inches) _____ Setting From (ft.) _____ To (ft.) _____ Slot Size _____

7) COMPLETION (Check):
Straight well Gravel packed _____ Other _____
Under reamed _____ Open Hole OPEN BOTTOM

8) WATER LEVEL:
Static level 8 ft. below land surface Date 6-28-74
Artesian pressure _____ lbs. per square inch Date _____
Depth to pump bowls, cylinder, jet, etc., _____ ft. below land surface.

11) WELL TESTS:
Was a pump test made? Yes _____ No _____ If yes, by whom? _____
Yield: 20 gpm with 5 ft. drawdown after 4 hrs.
Bailer test _____ gpm with _____ ft. drawdown after _____ hrs.
Artesian flow _____ gpm
Temperature of water 68

12) WATER QUALITY:
Was a chemical analysis made? Yes _____ No
Did any strata contain undesirable water? Yes _____ No
Type of water? GOOD depth of strata 5 FT

I hereby certify that this well was drilled by me (or under my supervision) and that each and all of the statements herein are true to the best of my knowledge and belief.

NAME FREDDIE L RICHARD Water Well Drillers Registration No. 1321
(Type or Print)
ADDRESS P.O. BOX 158 BARKER TEXAS 77413
(Street or RFD) (City) (State)
(Signed) Freddie L Richard F.L. Richard P. Co.
(Water Well Driller) (Company Name)

Please attach electric log, chemical analysis, and other pertinent information, if available.

*Additional instructions on reverse side.

TWDBE-CN-53

7/13/74 RECEIVED

Map Key	Number of Records	Direction	Distance (mi/ft)	Site	DB
97	1 of 1	NNW	1.94 / 10,224.37	Mouton, Sr., John P. TX	WW HARRIS GAL

Well ID:	7905	Diameter (inches):	2
Aggre Lead Well:	7905	Year Drilled:	1958
Permit No:	W2008-7905-134205-0	Depth Drilled:	45
Permit Start Date:	6/1/2008	Depth frm Surf(ft):	0
Permit End Dt:	12/31/2010	County:	H
Well Status:	P - Plugged	Latitude:	29.868055
Regulatory Aarea:	3	Longitude:	-95.420277
Owner Name:	Mouton, Sr., John P.		
Billing Contact:	NULL		
Billing Address:	968 Dollywright		
Billing Address 2:	NULL		
Billing City:	Houston		
Billing State:	TX		
Billing Zip:	77088		
Correspondence:	NULL		
Provision:	NULL		
Water Usage:	D - Domestic/Commercial		

<i>Map Key</i>	<i>Number of Records</i>	<i>Direction</i>	<i>Distance (mi/ft)</i>	<i>Site</i>	<i>DB</i>
98	1 of 1	NNW	1.95 / 10,289.62	C.H. ROBERTS TX	TCEQ WELL LOGS

Grid No: 65-13-2D
Date Drilled: 06/13/1969
Owners Name: C.H. ROBERTS
County: HARRIS
Water Usage: DOMESTIC
Static Level: 95
Depth Drilled: 152
Latitude: 29.870611
Longitude: -95.415655

65-1320 CW 7

Send original copy by certified mail to the Texas Water Development Board P. O. Box 12386 Austin, Texas 78711

State of Texas
WATER WELL REPORT

For TWDB use only
Well No. 65-1320-20
Located on map 2/18-3
Received: 6/13/69
Form GW 8
Form GW 9

1) OWNER:
Person having well drilled C. H. ROBERTS Address 775 S. Victory, Houston, Tex.
(Name) (Street or RFD) (City) (State)
Landowner SAME Address SAME
(Name) (Street or RFD) (City) (State)

2) LOCATION OF WELL:
County HARRIS Labor _____ League _____ Abstract No. _____
NW 1/4 NE 1/4 SW 1/4 SE 1/4 of Section _____ Block No. 7 Lot 146 Survey _____
(Circle as many as are known)
miles in 10 N. direction from Houston
(N, S, E, W)
10 N.

Sketch map of well location with distances from adjacent section or survey lines, and to landmarks, roads, and creeks.

3) TYPE OF WORK (Check):
New Well Deepening
Reconditioning Plugging

4) PROPOSED USE (Check):
Domestic Industrial Municipal
Irrigation Test Well Other

5) TYPE OF WELL (Check):
Rotary Driven Dug
Cable Jetted Bored

6) WELL LOG:
Diameter of hole 4 1/4 in. Depth drilled 156 ft. Depth of completed well 152 ft. Date drilled 6/13/69
All measurements made from 0 ft. above ground level.

From (ft.)	To (ft.)	Description and color of formation material	From (ft.)	To (ft.)	Description and color of formation material
0	3	Top soil	128	144	Brown sand
3	24	Gray clay	144	146	White clay
24	64	Red clay	146	156	Brown sand
64	83	Gray clay			
83	92	Red clay			
92	116	Gray clay			
116	123	White Sand			
123	128	Gray clay			

(Use reverse side if necessary)

7) COMPLETION (Check):
Straight well Gravel packed Other
Under reamed Open hole

8) WATER LEVEL:
Static level 95 ft. below land surface Date 6/13/69
Artesian pressure _____ lbs. per square inch Date _____

9) CASING:
Type: old New Steel Plastic Other
Cemented from _____ ft. to _____ ft.

10) SCREEN:
Type Plastic
Perforated Slotted

Diameter (inches)	Setting		Gage	Diameter (inches)	Setting		Slot size
	From (ft.)	To (ft.)			From (ft.)	To (ft.)	
2	0						

11) WELL TESTS:
Was a pump test made? Yes No If yes by whom?
Yield: _____ gpm with _____ ft. drawdown after _____ hrs
Bailer test _____ gpm with _____ ft. drawdown after _____ hrs
Artesian flow _____ gpm Date _____
Temperature of water _____
Was a chemical analysis made? Yes No
Did any strata contain undesirable water? Yes No
Type of water? _____ depth of strata _____

12) PUMP DATA:
Manufacturer's Name HOMART
Type JET H.P. 1
Designed pumping rate _____ gpm gph
Type power unit _____
Depth to bowls, cylinder, jet, etc., 146 ft. below land surface.

I hereby certify that this well was drilled by me (or under my supervision) and that each and all of the statements herein are true to the best of my knowledge and belief.

NAME John B. Lumpkin, Jr. Water Well Drillers Registration No. 1101
(Type or Print)
Address 1802 Antoine Houston Texas
(Street or RFD) (City) (State)
(Signed) John B. Lumpkin Jr Long Point Water Well Service
(Company Name)

Please attach electric log, chemical analysis, and other pertinent information, if available.

<i>Map Key</i>	<i>Number of Records</i>	<i>Direction</i>	<i>Distance (mi/ft)</i>	<i>Site</i>	<i>DB</i>
99	1 of 1	NW	1.96 / 10,322.73	James Love TX	GWDB

Well Rep Track No:

State Well No:

6513211

Owner Name:

James Love

Drilling Start Dt:

Drilling Month:

Drilling Day:

Drilling Year:

Well Depth:

150

Well Usage:

Public Supply

Water Level Status:

Latitude:

29.8625010

Longitude:

-95.4338890

Data Source:

Groundwater Database (GWDB) Reports; GIS shapefile of GWDB well locations

Well Info Report:

<https://www3.twdb.texas.gov/apps/waterdatainteractive//GetReports.aspx?Num=6513211&Type=GWDB>

Document Link:

<https://www3.twdb.texas.gov/apps/waterdatainteractive//GetScannedImage.aspx?Num=6513211&Cnty=Harris>

<i>Map Key</i>	<i>Number of Records</i>	<i>Direction</i>	<i>Distance (mi/ft)</i>	<i>Site</i>	<i>DB</i>
100	1 of 1	N	1.99 / 10,486.39	CONSTRUCTORS INC TX	TCEQ WELL LOGS

Grid No: 65-13-3B
Date Drilled: 04/21/1978
Owners Name: CONSTRUCTORS INC
County: HARRIS
Water Usage: INDUSTRIAL
Static Level: 230
Depth Drilled: 349
Latitude: 29.871537
Longitude: -95.410781

412V

RECEIVED
OCT - 6 1978 38 Days

Send original copy by certified mail to the Texas Water Development Board, P. O. Box 13087, Austin, Texas 78711

State of Texas
DEPT. OF WATER RESOURCES

For TWDB use only
Well No. 65-7-38
Located on map var
Received: 2/1

1) OWNER: Person having well drilled Constructors Inc. Address 7135 Office City Dr. Hou. TX
(Name) (Street or RFD) (City) (State)
Gullo-Haas Toyota Address 8010 No. Fwy. Hou. TX.
(Name) (Street or RFD) (City) (State)

Landowner (Name) (Street or RFD) (City) (State)

2) LOCATION OF WELL:
County Harris miles in _____ direction from _____ (Town)

Locate by sketch map showing landmarks, roads, creeks, highway number, etc.*

See Attached Map North ↑

(Use reverse side if necessary)

Give legal location with distances and directions from adjacent sections or survey lines.

Labor _____ League _____
Block _____ Survey _____
Abstract No. _____
(NW¼ NE¼ SW¼ SE¼) of Section _____

3) TYPE OF WORK (Check):
New Well Deepening Reconditioning Plugging

4) PROPOSED USE (Check):
 Industrial Municipal Irrigation Test Well Other _____

5) TYPE OF WELL (Check):
 Rotary Driven Dug Cable Jetted Bored

5) WELL LOG:
Diameter of hole 6 3/4 in. Depth drilled 304 ft. Depth of completed well 349 ft. Date drilled 4-21-78
All measurements made from 0 ft. above ground level.

From (ft.)	To (ft.)	Description and color of formation material	9) Casing: Type: Old _____ New _____ Steel _____ Plastic _____ Other _____
0-2		Surface	Cemented from <u>304</u> up _____ ft. to _____ ft.
2-10		Yellow clay	Diameter (inches) _____ Setting From (ft.) _____ To (ft.) _____ Gage _____
10-35		Red, yellow clay	4" _____ 1' _____ 304 _____ 40
35-70		Red clay	
70-100		Red, gray clay	
100-129		Sand	
129-144		Blue clay	10) SCREEN: Type <u>Well Supplies, Inc. Plastic Wrapped</u>
144-154		Sand	Perforated _____ Slotted _____
154-173		Red, blue clay	Diameter (inches) _____ Setting From (ft.) _____ To (ft.) _____ Slot Size _____
173-175		Sand	2 1/2" _____ 329 _____ 349 _____ 16 ga.
175-227		Red, gray clay	
227-248		Sand	

7) COMPLETION (Check):
 Straight well Gravel packed Other _____
 Under reamed Open Hole

8) WATER LEVEL:
Static level 230 ft. below land surface Date 4-78
Artesian pressure _____ lbs. per square inch Date _____
Depth to pump bowls, cylinder, jet, etc., 273 ft. below land surface.

11) WELL TESTS:
Was a pump test made? Yes _____ No _____ If yes, by whom? _____
Yield: _____ gpm with _____ ft. drawdown after _____ hrs.
Bailer test _____ gpm with _____ ft. drawdown after _____ hrs.
Artesian flow _____ gpm
Temperature of water _____

12) WATER QUALITY:
Was a chemical analysis made? Yes _____ No _____
Did any strata contain undesirable water? Yes _____ No _____
Type of water? _____ depth of strata _____

I hereby certify that this well was drilled by me (or under my supervision) and that each and all of the statements herein are true to the best of my knowledge and belief.

NAME C.A. Raymond, Jr. Water Well Drillers Registration No. TDL 774
(Type or Print)

ADDRESS 10011 Airline Dr. Houston, TX
(Street or RFD) (City) (State)

(Signed) C.A. Raymond Jr. RAYMOND WATER WELL DRILLING
(Water Well Driller) (Company Name)

Please attach electric log, chemical analysis, and other pertinent information, if available.

*Additional instructions on reverse side.

2) LOCATION OF WELL:

The sketch showing the well location must be as accurate as possible, showing landmarks, in sufficient detail so that the well may be plotted on a General Highway Map of the county in which the well is located.

Reference points from which distances are measured and directions given should be of a permanent nature (e.g. highway intersections, center of towns, river and creek bridges, railroad crossings). The distance and direction from the nearest town should always be indicated.

When giving a legal description include a sketch showing location of the well within the described area. e.g. survey abstract.

Information furnished in Section 2) of the TWDBE-GW-53 is very important. Unless the well can be accurately located on a map the value of the other data contained in the Report is greatly reduced.

248-315 Red, gray clay
315-349 Sand 16 ga.

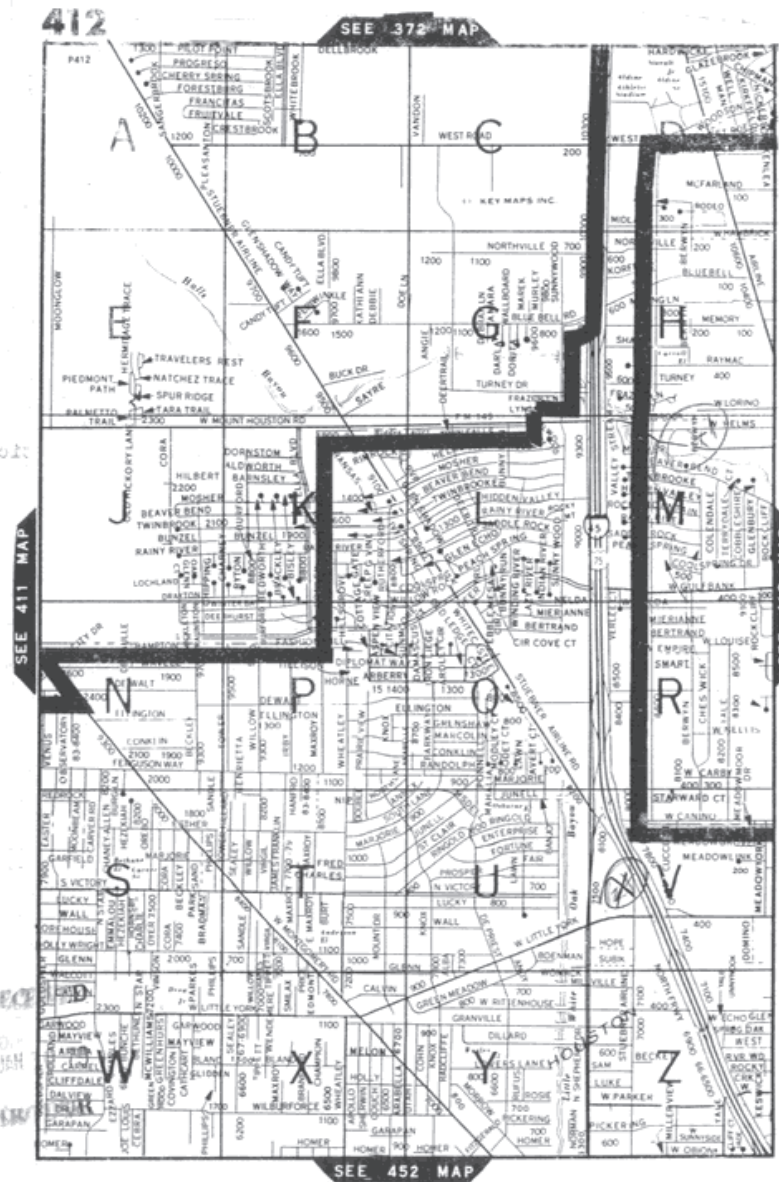

<i>Map Key</i>	<i>Number of Records</i>	<i>Direction</i>	<i>Distance (mi/ft)</i>	<i>Site</i>	<i>DB</i>
101	1 of 1	WNW	2.02 / 10,668.10	JOSEPH N. SKIPPER TX	TCEQ WELL LOGS

Grid No: 65-13-2F
Date Drilled: 08/10/1965
Owners Name: JOSEPH N. SKIPPER
County: HARRIS
Water Usage: DOMESTIC
Static Level: NOT REPORTED
Depth Drilled: 50
Latitude: 29.8601578
Longitude: -95.4376534

8/10/65

2F
CH 7

Send original copy by certified mail to the Texas Water Development Board P. O. Box 12366 Austin, Texas 78711

State of Texas
WATER WELL REPORT

For TWDB use only
Well No. 2-12-2F
Located on map Y-29
Received: 6-9-70
Form GW 8
Form GW 9

1) OWNER:
Person having well drilled: Joseph N Skipper (Name) Address: 6631 Phillips Hwy Tex (Street or RFD) (City) (State)
Landowner: Same (Name) Address: Same (Street or RFD) (City) (State)

2) LOCATION OF WELL:
County: Harris Labor League Abstract No.
NN 1/2 NE 1/2 SW 1/4 SE 1/4 of Section N.W. Block No. Survey
(Circle as many as are known)
miles in 9 direction from N.W. Harris County (Town)

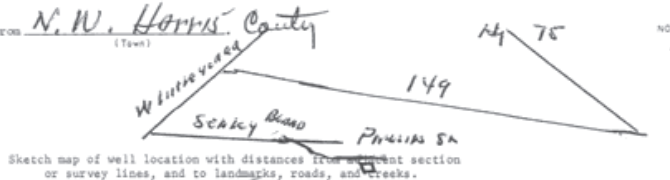

3) TYPE OF WORK (Check):
New Well Deepening
Reconditioning Plugging

4) PROPOSED USE (Check):
Domestic Industrial Municipal
Irrigation Test Well Other

5) TYPE OF WELL (Check):
Rotary Driven Dug
Drilled Cable Jetted Bored

6) WELL LOG:
Diameter of hole 2' in. Depth drilled 50 ft. Depth of completed well 50 ft. Date drilled 8/10/65
All measurements made from 50 ft. above ground level.

From (ft.)	To (ft.)	Description and color of formation material	From (ft.)	To (ft.)	Description and color of formation material
0	30	CLAY ROCK			
30	40	CLAY			
40	50	SAND & WATER			

7) COMPLETION (Check):
Straight wall Gravel packed Other
Under reamed Open hole

8) WATER LEVEL:
Static level _____ ft. below land surface Date _____
Artesian pressure _____ lbs. per square inch Date _____

9) CASING:
Type: old New Steel Plastic Other
Cemented from none ft. to _____ ft.

10) SCREEN:
Type: none
Perforated no Slotted no

Diameter (inches)	Setting		Gage	Diameter (inches)	Setting		Slot size
	From (ft.)	To (ft.)			From (ft.)	To (ft.)	

11) WELL TESTS:
Was a pump test made? Yes No If yes by whom?
Yield: _____ gpm with _____ ft. drawdown after _____ hrs
Bailer test _____ gpm with _____ ft. drawdown after _____ hrs
Artesian flow None Date _____
Temperature of water _____
Was a chemical analysis made? Yes No
Did any strata contain undesirable water? Yes No
Type of water? _____ depth of strata _____

12) PUMP DATA:
Manufacturer's Name _____
Type _____ H.P. _____
Designed pump rate _____ gpm _____ gph
Type power unit _____
Depth to bowls, cylinder, jet, etc., _____ ft. below land surface.

I hereby certify that this well was drilled by me (or under my supervision) and that each and all of the statements herein are true to the best of my knowledge and belief.

NAME: Raymond Harris (Type or Print) Water Well Drillers Registration No. 868
Address: 1702 W. Little York (Street or RFD) (City)
(Signed) Raymond Harris (Water Well Driller) Raymond Harris (Company Name)

Please attach electric log, chemical analysis, and other pertinent information, if available.

<i>Map Key</i>	<i>Number of Records</i>	<i>Direction</i>	<i>Distance (mi/ft)</i>	<i>Site</i>	<i>DB</i>
102	1 of 1	NNE	2.03 / 10,740.55	Wahlberg - Subdivision TX	GWDB

Well Rep Track No:

State Well No:

6513309

Owner Name:

Wahlberg - Subdivision

Drilling Start Dt:

Drilling Month:

Drilling Day:

Drilling Year:

1961

Well Depth:

234

Well Usage:

Public Supply

Water Level Status:

Latitude:

29.8702780

Longitude:

-95.3977780

Data Source:

Groundwater Database (GWDB) Reports; GIS shapefile of GWDB well locations

Well Info Report:

<https://www3.twdb.texas.gov/apps/waterdatainteractive//GetReports.aspx?Num=6513309&Type=GWDB>

Document Link:

<https://www3.twdb.texas.gov/apps/waterdatainteractive//GetScannedImage.aspx?Num=6513309&Cnty=Harris>

Map Key	Number of Records	Direction	Distance (mi/ft)	Site	DB
103	1 of 1	NNW	2.06 / 10,857.50	BAILEY, JAMES H. TX	WW HARRIS GAL

Well ID:	7709	Diameter (inches):	4
Aggre Lead Well:	7709	Year Drilled:	
Permit No:	W2001-7709-68778-0	Depth Drilled:	0
Permit Start Date:	6/1/2001	Depth frm Surf(ft):	0
Permit End Dt:	12/31/2002	County:	H
Well Status:	P - Plugged	Latitude:	29.870277
Regulatory Aarea:	3	Longitude:	-95.423333
Owner Name:	BAILEY, JAMES H.		
Billing Contact:	NULL		
Billing Address:	9910 GENE MAUROY		
Billing Address 2:	NULL		
Billing City:	Houston		
Billing State:	TX		
Billing Zip:	77088		
Correspondence:	NULL		
Provision:	NULL		
Water Usage:	D - Domestic/Commercial		

<i>Map Key</i>	<i>Number of Records</i>	<i>Direction</i>	<i>Distance (mi/ft)</i>	<i>Site</i>	<i>DB</i>
104	1 of 6	WNW	2.08 / 10,965.15	PEOPLE'S UTILITY CO. TX	TCEQ WELL LOGS

Grid No: 65-13-2N
Date Drilled: 10/19/1979
Owners Name: PEOPLE'S UTILITY CO.
County: HARRIS
Water Usage: SUBDIVISION
Static Level: NOT REPORTED
Depth Drilled: 414
Latitude: 29.8588366
Longitude: -95.4398514

65-13-2N

Send original copy by certified mail to the Texas Water Development Board, P.O. Box 13087, Austin, Texas 78711

State of Texas

For TWDB use only Well No. 65-13-2N Located on map YES Received: TH

WATER WELL REPORT

1) OWNER: Person having well drilled People's Utility Co. Address Cathcart - Houston, Texas (City) State Texas Landowner Same as above

2) LOCATION OF WELL: County Harris miles in direction from (Town)

Locate by sketch map showing landmarks, roads, creeks, highway number, etc.* see attached map reverse side North (Use reverse side if necessary)

OR Give legal location with distances and directions from adjacent sections or survey lines. Labor League Block Survey Abstract No. (NW NE SW SE) of Section

3) TYPE OF WORK (Check): New Well Deepening Reconditioning Plugging 4) PROPOSED USE (Check): Domestic Industrial Municipal Irrigation Test Well Other subdivision 5) TYPE OF WELL (Check): Rotary Driven Dug Cable Jetted Bored

6) WELL LOG: Diameter of hole 6 3/4 in. Depth drilled 414 ft. Depth of completed well 414 ft. Date drilled 10-19-79 All measurements made from 0 ft. above ground level.

Table with columns: From (ft.), To (ft.), Description and color of formation material. Rows include: 0-3 Top Soil, 3-47 Clay, 47-121 red clay, 121-154 Sand, 154-236 Clay, 236-257 Sand, 257-268 Clay, 268-278 Sand, 278-294 Clay, 294-299 Sand, 299-313 Clay.

9) CASING: Type: Old New Steel Plastic Other Cemented from 0 ft. to 380 ft.

Table with columns: Diameter (inches), Setting From (ft.), To (ft.), Gage. Rows include: 4 inch, 2 1/2 inch.

10) SCREEN: Type Plastic Perforated Slotted Diameter (inches) Setting From (ft.) To (ft.) Slot Size 2 1/2 inch 394 414 14

7) COMPLETION (Check): Straight wall Gravel packed Other Lead Seal Under reamed Open Hole

11) WELL TESTS: Was a pump test made? Yes No If yes, by whom? Yield: gpm with ft. drawdown after hrs. Bailor test gpm with ft. drawdown after hrs. Artesian flow gpm Temperature of water

8) WATER LEVEL: Static level ft. below land surface Date Artesian pressure lbs. per square inch Date Depth to pump bowls, cylinder, jet, etc., ft. below land surface.

12) WATER QUALITY: Was a chemical analysis made? Yes No Did any strata contain undesirable water? Yes No Type of water? depth of strata

I hereby certify that this well was drilled by me (or under my supervision) and that each and all of the statements herein are true to the best of my knowledge and belief.

NAME Schoppa Water Well Ser. Water Well Drillers Registration No. 582 ADDRESS 5622 Spring-Cypress Rd. Spring, Texas 77379 (Signed) Pride Schoppa Schoppa Water Well Ser.

Please attach electric log, chemical analysis, and other pertinent information, if available.

*Additional instructions on reverse side.

voss-wds

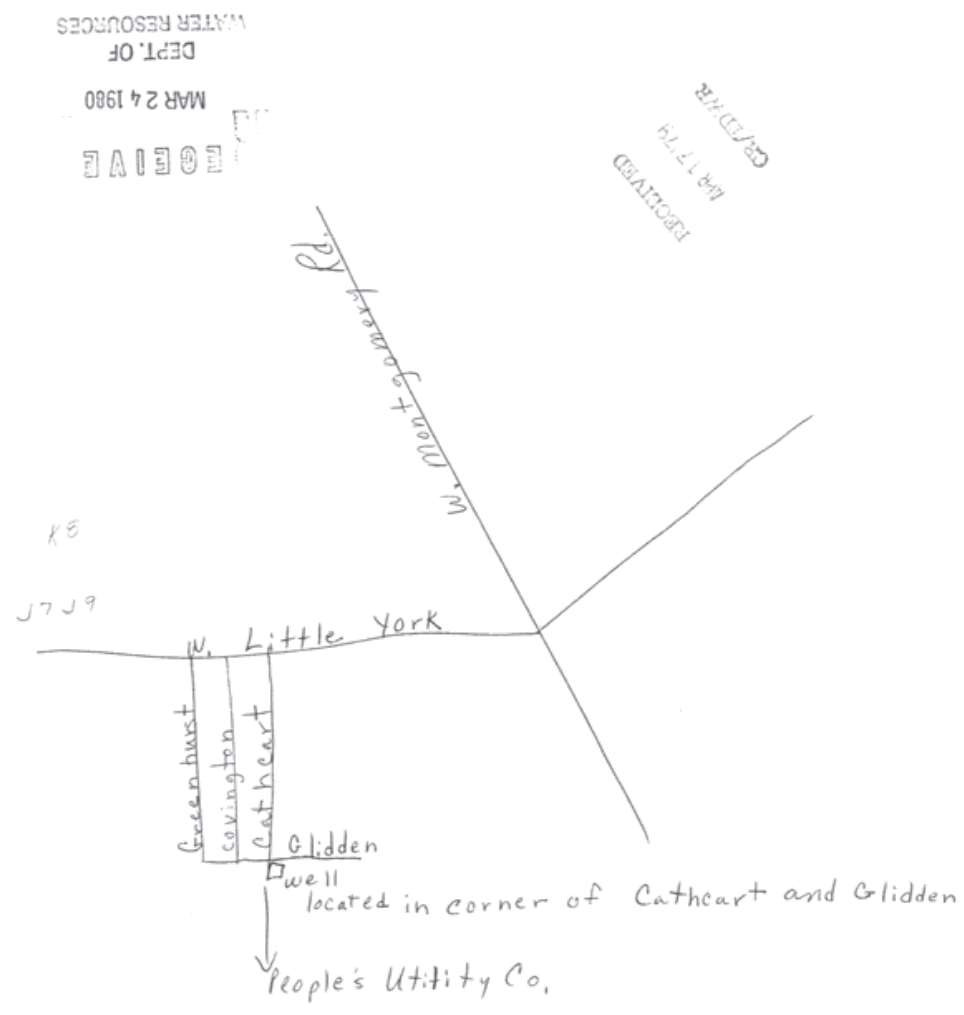

DEPT. OF
WATER RESOURCES
MAR 24 1980
BOEING

RECEIVED
MAR 17 1980
GARDNER

2) LOCATION OF WELL:
The sketch showing the well location must be as accurate as possible, showing landmarks, in sufficient detail so that the well may be plotted on a General Highway Map of the county in which the well is located.
Reference points from which distances are measured and directions given should be of a permanent nature (e.g. highway intersections, center of towns, river and creek bridges, railroad crossings). The distance and direction from the nearest town should always be indicated.
When giving a legal description include a sketch showing location of the well within the described area, e.g. survey abstract. Information furnished in Section 2) of the WDRS-CR-53 is very important. Unless the well can be accurately located on a map the value of the other data contained in the Report is greatly reduced.

Map Key	Number of Records	Direction	Distance (mi/ft)	Site	DB
104	2 of 6	WNW	2.08 / 10,965.15	PEOPLES NATIONAL UTILITY CO. TX	WW HARRIS GAL

Well ID:	3577	Diameter (inches):	4
Aggre Lead Well:	3577	Year Drilled:	1979
Permit No:	W1981-3577-13783-0	Depth Drilled:	0
Permit Start Date:	11/1/1981	Depth frm Surf(ft):	0
Permit End Dt:	10/31/1982	County:	H
Well Status:	P - Plugged	Latitude:	29.860277
Regulatory Aarea:	3	Longitude:	-95.439444
Owner Name:	PEOPLES NATIONAL UTILITY CO.		
Billing Contact:	TED B. DODD		
Billing Address:	P.O. Box 1170		
Billing Address 2:	NULL		
Billing City:	Bellaire		
Billing State:	TX		
Billing Zip:	77401		
Correspondence:	NULL		
Provision:	NULL		
Water Usage:	P - Public Supply		

Map Key	Number of Records	Direction	Distance (mi/ft)	Site	DB
104	3 of 6	WNW	2.08 / 10,965.15	PEOPLES NATIONAL UTILITY CO. TX	WW HARRIS GAL

Well ID:	3348	Diameter (inches):	4
Aggre Lead Well:	3348	Year Drilled:	1978
Permit No:	W1979-3348-3502-0	Depth Drilled:	0
Permit Start Date:	2/14/1979	Depth frm Surf(ft):	0
Permit End Dt:	2/29/1980	County:	H
Well Status:	P - Plugged	Latitude:	29.859444
Regulatory Aarea:	3	Longitude:	-95.439444
Owner Name:	PEOPLES NATIONAL UTILITY CO.		
Billing Contact:	TED B. DODD		
Billing Address:	P.O. Box 1170		
Billing Address 2:	NULL		
Billing City:	Bellaire		
Billing State:	TX		
Billing Zip:	77401		
Correspondence:	NULL		
Provision:	NULL		
Water Usage:	P - Public Supply		

Map Key	Number of Records	Direction	Distance (mi/ft)	Site	DB
104	4 of 6	WNW	2.08 / 10,965.15	PEOPLES NATIONAL UTILITY CO. TX	WW HARRIS GAL

Well ID:	2366	Diameter (inches):	4
Aggre Lead Well:	2366	Year Drilled:	1982
Permit No:	W1981-2366-13674-0	Depth Drilled:	0
Permit Start Date:	11/1/1981	Depth frm Surf(ft):	0
Permit End Dt:	10/31/1982	County:	H
Well Status:	P - Plugged	Latitude:	29.855555
Regulatory Aarea:	3	Longitude:	-95.447777
Owner Name:	PEOPLES NATIONAL UTILITY CO.		
Billing Contact:	TED B. DODD		
Billing Address:	P.O. Box 1170		
Billing Address 2:	NULL		
Billing City:	Bellaire		
Billing State:	TX		
Billing Zip:	77401		
Correspondence:	NULL		
Provision:	NULL		
Water Usage:	P - Public Supply		

Map Key	Number of Records	Direction	Distance (mi/ft)	Site	DB
104	5 of 6	WNW	2.08 / 10,965.15	PEOPLES NATIONAL UTILITY CO. TX	WW HARRIS GAL

Well ID:	2365	Diameter (inches):	4
Aggre Lead Well:	2365	Year Drilled:	1981
Permit No:	W1979-2365-2928-0	Depth Drilled:	0
Permit Start Date:	6/1/1979	Depth frm Surf(ft):	0
Permit End Dt:	10/31/1980	County:	H
Well Status:	P - Plugged	Latitude:	29.859444
Regulatory Aarea:	3	Longitude:	-95.44
Owner Name:	PEOPLES NATIONAL UTILITY CO.		
Billing Contact:	TED B. DODD		
Billing Address:	P.O. Box 1170		
Billing Address 2:	NULL		
Billing City:	Bellaire		
Billing State:	TX		
Billing Zip:	77401		
Correspondence:	NULL		
Provision:	NULL		
Water Usage:	P - Public Supply		

Map Key	Number of Records	Direction	Distance (mi/ft)	Site	DB
104	6 of 6	WNW	2.08 / 10,965.15	PEOPLES NATIONAL UTILITY CO. TX	WW HARRIS GAL

Well ID:	2362	Diameter (inches):	4
Aggre Lead Well:	2362	Year Drilled:	1982
Permit No:	W1981-2362-13671-0	Depth Drilled:	0
Permit Start Date:	11/1/1981	Depth frm Surf(ft):	0
Permit End Dt:	10/31/1982	County:	H
Well Status:	C - Capped	Latitude:	29.856666
Regulatory Aarea:	3	Longitude:	-95.443055
Owner Name:	PEOPLES NATIONAL UTILITY CO.		
Billing Contact:	TED B. DODD		
Billing Address:	P.O. Box 1170		
Billing Address 2:	NULL		
Billing City:	Bellaire		
Billing State:	TX		
Billing Zip:	77401		
Correspondence:	NULL		
Provision:	NULL		
Water Usage:	P - Public Supply		

<i>Map Key</i>	<i>Number of Records</i>	<i>Direction</i>	<i>Distance (mi/ft)</i>	<i>Site</i>	<i>DB</i>
105	1 of 1	NE	2.09 / 11,041.20	ANTONIO JIMENEZ TX	TCEQ WELL LOGS

Grid No: 65-05-9
Date Drilled: 02/03/1998
Owners Name: ANTONIO JIMENEZ
County: HARRIS
Water Usage: DOMESTIC
Static Level: 3
Depth Drilled: 56
Latitude: 29.863322
Longitude: -95.383841

Send original copy by certified return receipt requested ma. NRCC, MC 177, P.O. Box 13087, Austin, TX 78711-308

ATTENTION OWNER: Confidentiality Privilege Notice on on reverse side of Well Owner's copy (pink)			State of Texas WELL REPORT			Texas Water Well Drillers Advisory Council MC 177 P.O. Box 13087 Austin, TX 78711-3087 512-239-0530																			
1) OWNER <u>Antonio Jimenez</u> ADDRESS <u>11 Bucan, Houston, TX 77076</u> (Name) (Street or RFD) (City) (State) (Zip)																									
2) ADDRESS OF WELL: County <u>Harris</u> <u>Same</u> GRID # <u>65-05-9</u> (Street, RFD or other) (City) (State) (Zip)																									
3) TYPE OF WORK (Check): <input checked="" type="checkbox"/> New Well <input type="checkbox"/> Deepening <input type="checkbox"/> Reconditioning <input type="checkbox"/> Plugging		4) PROPOSED USE (Check): <input type="checkbox"/> Monitor <input type="checkbox"/> Environmental Soil Boring <input checked="" type="checkbox"/> Domestic <input type="checkbox"/> Industrial <input type="checkbox"/> Irrigation <input type="checkbox"/> Injection <input type="checkbox"/> Public Supply <input type="checkbox"/> De-watering <input type="checkbox"/> Testwell If Public Supply well, were plans submitted to the TNRCC? <input type="checkbox"/> Yes <input type="checkbox"/> No			5)																				
6) WELL LOG: Date Drilling: Started <u>02/03</u> 19 <u>98</u> Completed <u>02/03</u> 19 <u>98</u>		DIAMETER OF HOLE <table border="1" style="width: 100%; border-collapse: collapse;"> <tr> <th style="width: 33%;">Dia. (in.)</th> <th style="width: 33%;">From (ft.)</th> <th style="width: 33%;">To (ft.)</th> </tr> <tr> <td style="text-align: center;">4</td> <td style="text-align: center;">Surface</td> <td style="text-align: center;">56</td> </tr> </table>		Dia. (in.)	From (ft.)	To (ft.)	4	Surface	56	7) DRILLING METHOD (Check): <input type="checkbox"/> Driven <input type="checkbox"/> Air Rotary <input checked="" type="checkbox"/> Mud Rotary <input type="checkbox"/> Bored <input type="checkbox"/> Air Hammer <input type="checkbox"/> Cable Tool <input type="checkbox"/> Jetted <input type="checkbox"/> Other															
Dia. (in.)	From (ft.)	To (ft.)																							
4	Surface	56																							
From (ft.) To (ft.) Description and color of formation material																									
00-07 White sand 07-17 Yellow clay and white clay 17-56 White sand																									
8) Borehole Completion (Check): <input type="checkbox"/> Open Hole <input checked="" type="checkbox"/> Straight Wall <input type="checkbox"/> Underreamed <input checked="" type="checkbox"/> Gravel Packed <input type="checkbox"/> Other _____ If Gravel Packed give interval ... from <u>46</u> ft. to <u>56</u> ft.																									
CASING, BLANK PIPE, AND WELL SCREEN DATA:																									
<table border="1" style="width: 100%; border-collapse: collapse;"> <thead> <tr> <th rowspan="2" style="width: 5%;">Dia. (in.)</th> <th rowspan="2" style="width: 5%;">New or Used</th> <th rowspan="2" style="width: 40%;">Steel, Plastic, etc. Perf., Slotted, etc. Screen Mfg., if commercial</th> <th colspan="2" style="width: 15%;">Setting (ft.)</th> <th rowspan="2" style="width: 15%;">Gage Casting Screen</th> </tr> <tr> <th>From</th> <th>To</th> </tr> </thead> <tbody> <tr> <td style="text-align: center;">2</td> <td style="text-align: center;">N</td> <td>Plastic</td> <td style="text-align: center;">0</td> <td style="text-align: center;">46</td> <td style="text-align: center;">SCH40</td> </tr> <tr> <td style="text-align: center;">2</td> <td style="text-align: center;">N</td> <td>Plastic</td> <td style="text-align: center;">46</td> <td style="text-align: center;">56</td> <td style="text-align: center;">.08</td> </tr> </tbody> </table>						Dia. (in.)	New or Used	Steel, Plastic, etc. Perf., Slotted, etc. Screen Mfg., if commercial	Setting (ft.)		Gage Casting Screen	From	To	2	N	Plastic	0	46	SCH40	2	N	Plastic	46	56	.08
Dia. (in.)	New or Used	Steel, Plastic, etc. Perf., Slotted, etc. Screen Mfg., if commercial	Setting (ft.)		Gage Casting Screen																				
			From	To																					
2	N	Plastic	0	46	SCH40																				
2	N	Plastic	46	56	.08																				
9) CEMENTING DATA [Rule 338.44(1)] Cemented from <u>0</u> ft. to <u>46</u> ft. No. of sacks used <u>9</u> _____ ft. to _____ ft. No. of sacks used _____ Method used <u>Pressure</u> Cemented by <u>Raymond Services, Inc.</u> Distance to septic system field lines or other concentrated contamination <u>150</u> ft. Method of verification of above distance <u>Customer</u>																									
(Use reverse side of Well Owner's copy, if necessary)																									
13) TYPE PUMP: <input type="checkbox"/> Turbine <input checked="" type="checkbox"/> Jet <input type="checkbox"/> Submersible <input type="checkbox"/> Cylinder <input type="checkbox"/> Other _____ Depth to pump bowls, cylinder, jet, etc., <u>20</u> ft.																									
14) WELL TESTS: Type test: <input type="checkbox"/> Pump <input type="checkbox"/> Bailer <input checked="" type="checkbox"/> Jetted <input type="checkbox"/> Estimated Yield: <u>15</u> gpm with <u>10</u> ft. drawdown after <u>1</u> hrs.																									
15) WATER QUALITY: Did you knowingly penetrate any strata which contained undesirable constituents? <input type="checkbox"/> Yes <input checked="" type="checkbox"/> No If yes, submit "REPORT OF UNDESIRABLE WATER" Type of water? _____ Depth of strata _____ Was a chemical analysis made? <input type="checkbox"/> Yes <input type="checkbox"/> No																									
11) WATER LEVEL: Static level <u>3</u> ft. below land surface Date <u>02/03/98</u> Artesian flow _____ gpm. Date _____																									
12) PACKERS: Type Depth NONE																									
I hereby certify that this well was drilled by me (or under my supervision) and that each and all of the statements herein are true to the best of my knowledge and belief. I understand that failure to complete items 1 thru 15 will result in the log(s) being returned for completion and resubmittal.																									
COMPANY NAME <u>Raymond Services, Inc.</u> WELL DRILLER'S LICENSE NO. <u>4577WI</u> (Type or print)																									
ADDRESS <u>10011 Airline Drive</u> <u>Houston</u> (Street or RFD) (City)																									
(Signed) <u>[Signature]</u> (Signed) _____ (Licensed Well Driller) (Registered Driller Trainee)																									
Please attach electric log, chemical analysis, and other pertinent information, if available.																									

TNRCC-0199 (Rev. 05-21-96)

White - TNRCC Yellow - DRILLER Pink - WELL OWNER

Map Key	Number of Records	Direction	Distance (mi/ft)	Site	DB
106	1 of 1	N	2.09 / 11,041.32	SWINEHART, B.J. TX	WW HARRIS GAL

Well ID:	5093	Diameter (inches):	4
Aggre Lead Well:	5093	Year Drilled:	1965
Permit No:	W1995-5093-49636-0	Depth Drilled:	345
Permit Start Date:	11/8/1995	Depth frm Surf(ft):	330
Permit End Dt:	6/30/1997	County:	H
Well Status:	P - Plugged	Latitude:	29.873055
Regulatory Aarea:	3	Longitude:	-95.408055
Owner Name:	SWINEHART, B.J.		
Billing Contact:	NULL		
Billing Address:	9210 BONHOMME		
Billing Address 2:	NULL		
Billing City:	Houston		
Billing State:	TX		
Billing Zip:	77074		
Correspondence:	NULL		
Provision:	NULL		
Water Usage:	P - Public Supply		

<i>Map Key</i>	<i>Number of Records</i>	<i>Direction</i>	<i>Distance (mi/ft)</i>	<i>Site</i>	<i>DB</i>
107	1 of 1	NW	2.09 / 11,061.19	CAMERON IRON WORKS, CLUB SOCIAL TX	TCEQ WELL LOGS

Grid No: 65-13-2H
Date Drilled: 07/09/1973
Owners Name: CAMERON IRON WORKS, CLUB SOCIAL
County: HARRIS
Water Usage: MUNICIPAL
Static Level: 190
Depth Drilled: 300
Latitude: 29.8613749
Longitude: -95.4381415

24

end original copy by certified mail to the Texas Water Development Board . O. Box 13087 Austin, Texas 78711

State of Texas
WATER WELL REPORT

For TMDR use only
Well No. 65-13-24
Located on map Y.S.S.
Received: 7/3/73
dlw

#5

1) OWNER: Club
Person having well drilled Cameron Iron Works, Social Address 4905 Alvin, Houston, Texas 77033
(Name) (Street or RFD) (City) (State)
Landowner: Cameron Iron Works, Social Club Address 4905 Alvin, Houston, Texas 77033
(Name) (Street or RFD) (City) (State)
Well Located at 1620 Bland St./Houston, Texas

2) LOCATION OF WELL: Harris County, _____ miles in _____ direction from _____ (Town)
(N.E., S.W., etc.) (Town)
Locate by sketch map showing landmarks, roads, creeks, highway number, etc.*
See Reverse Side for Map
North
↑
(Use reverse side if necessary)
or Give legal location with distances and directions from adjacent sections or survey lines.
Labor _____ League _____
Block _____ Survey _____
Abstract No. _____
(NW¼ NE¼ SW¼ SE¼) of Section _____

3) TYPE OF WORK (Check):
New Well Deepening _____
Reconditioning _____ Plugging _____

4) PROPOSED USE (Check):
Domestic _____ Industrial _____ Municipal
Irrigation _____ Test Well _____ Other _____

5) TYPE OF WELL (Check):
Rotary Driven _____ Dug _____
Cable _____ Jetted _____ Bored _____

6) WELL LOG:
Diameter of hole 4 in. Depth drilled 300 ft. Depth of completed well 300 ft. Date drilled 8-9-73
All measurements made from 0 ft. above ground level.

From (ft.)	To (ft.)	Description and color of formation material
0	24	Surface White & Red Clay
24	48	Tough Red Clay
48	72	Tough Clay Light Sand Brks.
72	144	Clay
144	154	Sand
154	168	Clay
168	250	Clay Light Sand Breaks
250	258	Sand
258	266	Clay
266	279	Sand
279	288	Clay
288	300	Sand

9) CASING:
Type: Old _____ New Steel _____ Plastic _____ Other _____
Cemented from 0 ft. to 269 ft.
Diameter (inches) _____ Setting From (ft.) _____ To (ft.) _____ Gage _____

10) SCREEN:
Type: Stainless Steel Rod Base
Perforated Slotted _____
Diameter (inches) _____ Setting From (ft.) _____ To (ft.) _____ Slot Size _____

11) WELL TESTS:
Was a pump test made? Yes No If yes, by whom? _____
Yield: _____ gpm with _____ ft. drawdown after _____ hrs.
Bailer test _____ gpm with _____ ft. drawdown after _____ hrs.
Artesian flow _____ gpm
Temperature of water _____

12) WATER QUALITY:
Was a chemical analysis made? Yes _____ No
Did any strata contain undesirable water? Yes _____ No _____
Type of water? _____ depth of strata _____

7) COMPLETION (Check):
Straight wall Gravel packed _____ Other _____
Under reamed _____ Open Hole _____

8) WATER LEVEL:
Static level 190 ft. below land surface Date 7-9-73
Artesian pressure _____ lbs. per square inch Date _____
Depth to pump bowls, cylinder, jet, etc., 231 ft. below land surface.

I hereby certify that this well was drilled by me (or under my supervision) and that each and all of the statements herein are true to the best of my knowledge and belief.

NAME R. B. Lowry Water Well Drillers Registration No. 146
(Type or Print)
ADDRESS 4012 Fulton St. / P. O. Box 8707 / Houston, Texas 77009
(Street or RFD) (City) (State)
(Signed) R.B. Lowry **LOWRY WATER WELLS**
(Water Well Driller) (Company Name)

Please attach electric log, chemical analysis, and other pertinent information, if available.

*Additional instructions on reverse side.

AD68-WD-8

2) LOCATION OF WELL:

The sketch showing the well location must be as accurate as possible, showing landmarks, in sufficient detail so that the well may be plotted on a General Highway Map of the county in which the well is located.

Reference points from which distances are measured and directions given should be of a permanent nature (e.g. highway intersections, center of towns, river and creek bridges, railroad crossings). The distance and direction from the nearest town should always be indicated.

When giving a legal description include a sketch showing location of the well within the described area. e.g. survey abstract.

Information furnished in Section 2) of the TWDBE-OW-53 is very important. Unless the well can be accurately located on a map the value of the other data contained in the Report is greatly reduced.

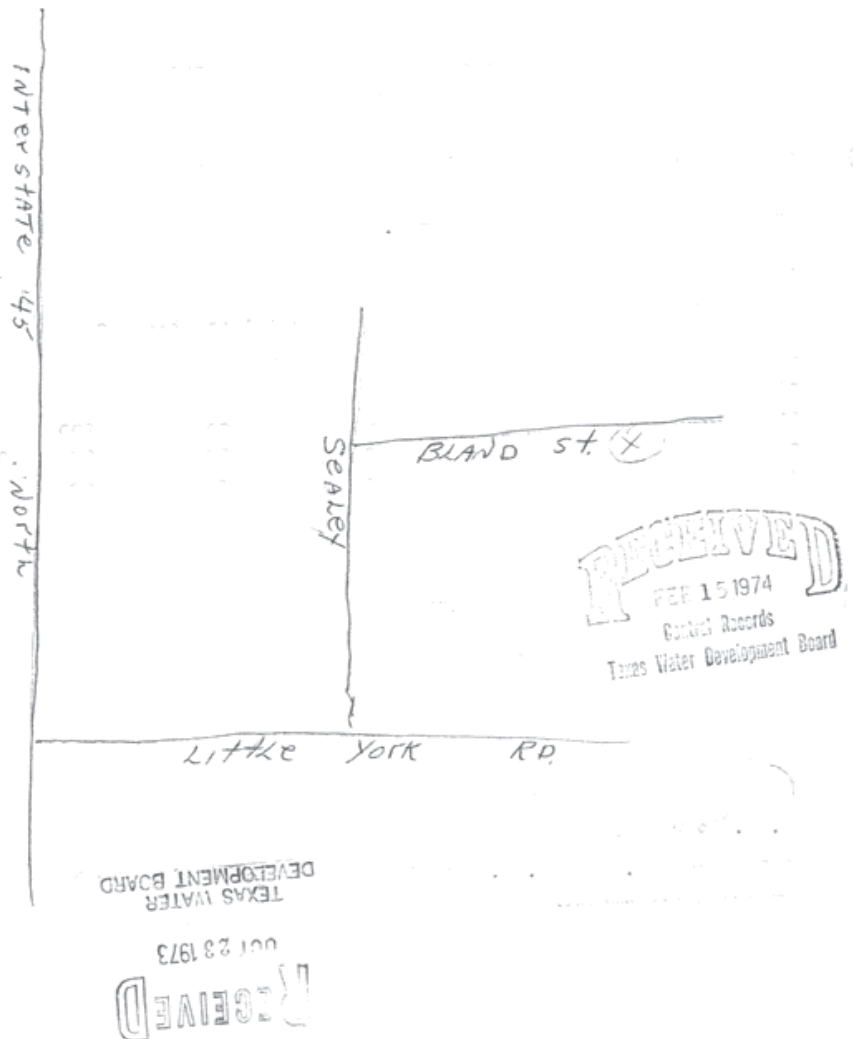

<i>Map Key</i>	<i>Number of Records</i>	<i>Direction</i>	<i>Distance (mi/ft)</i>	<i>Site</i>	<i>DB</i>
108	1 of 6	S	2.14 / 11,280.28	City of Houston Garden Oaks #1 TX	GWDB

Well Rep Track No:

State Well No:

6513619

Owner Name:

City of Houston Garden Oaks #1

Drilling Start Dt:

Drilling Month:

Drilling Day:

Drilling Year:

1937

Well Depth:

300

Well Usage:

Unused

Water Level Status:

Latitude:

29.8113890

Longitude:

-95.4144450

Data Source:

Groundwater Database (GWDB) Reports; GIS shapefile of GWDB well locations

Well Info Report:

<https://www3.twdb.texas.gov/apps/waterdatainteractive//GetReports.aspx?Num=6513619&Type=GWDB>

Document Link:

<https://www3.twdb.texas.gov/apps/waterdatainteractive//GetScannedImage.aspx?Num=6513619&Cnty=Harris>

<i>Map Key</i>	<i>Number of Records</i>	<i>Direction</i>	<i>Distance (mi/ft)</i>	<i>Site</i>	<i>DB</i>
108	2 of 6	S	2.14 / 11,280.28	City of Houston Garden Oaks TX	GWDB

Well Rep Track No:

State Well No:

6513618

Owner Name:

City of Houston Garden Oaks

Drilling Start Dt:

Drilling Month:

Drilling Day:

Drilling Year:

1939

Well Depth:

411

Well Usage:

Unused

Water Level Status:

Latitude:

29.8113890

Longitude:

-95.4144450

Data Source:

Groundwater Database (GWDB) Reports; GIS shapefile of GWDB well locations

Well Info Report:

<https://www3.twdb.texas.gov/apps/waterdatainteractive//GetReports.aspx?Num=6513618&Type=GWDB>

Document Link:

<https://www3.twdb.texas.gov/apps/waterdatainteractive//GetScannedImage.aspx?Num=6513618&Cnty=Harris>

<i>Map Key</i>	<i>Number of Records</i>	<i>Direction</i>	<i>Distance (mi/ft)</i>	<i>Site</i>	<i>DB</i>
108	3 of 6	S	2.14 / 11,280.28	City of Houston Garden Oaks #2 TX	GWDB

Well Rep Track No:

State Well No:

6513620

Owner Name:

City of Houston Garden Oaks #2

Drilling Start Dt:

Drilling Month:

Drilling Day:

Drilling Year:

1940

Well Depth:

834

Well Usage:

Public Supply

Water Level Status:

Latitude:

29.8113890

Longitude:

-95.4144450

Data Source:

Groundwater Database (GWDB) Reports; GIS shapefile of GWDB well locations

Well Info Report:

<https://www3.twdb.texas.gov/apps/waterdatainteractive//GetReports.aspx?Num=6513620&Type=GWDB>

Document Link:

<https://www3.twdb.texas.gov/apps/waterdatainteractive//GetScannedImage.aspx?Num=6513620&Cnty=Harris>

<i>Map Key</i>	<i>Number of Records</i>	<i>Direction</i>	<i>Distance (mi/ft)</i>	<i>Site</i>	<i>DB</i>
108	4 of 6	S	2.14 / 11,280.28	CITY OF HOUSTON TX	WUD

Primary Co: PAT J. DANIEL
Contact Ti: CITY SECRETARY
Operating Status: PLUGGED
PWSID: 1010013
Source ID: G1010013LX
Utility Name: CITY OF HOUSTON
WTRSRC: G1010013LX
Date Drilled: 00/00/1939
Well Depth: 400
Screen Top: 0
Screen Bottom: 0
Water Usage: INACTIVE - PLUGGED
Gallons Per Minute: N/A
CCN: P1552
Latitude: 29.811338
Longitude: -95.414386
System Status: ACTIVE

<i>Map Key</i>	<i>Number of Records</i>	<i>Direction</i>	<i>Distance (mi/ft)</i>	<i>Site</i>	<i>DB</i>
108	5 of 6	S	2.14 / 11,280.28	CITY OF HOUSTON TX	WUD

Primary Co: PAT J. DANIEL
Contact Ti: CITY SECRETARY
Operating Status: PLUGGED
PWSID: 1010013
Source ID: G1010013LV
Utility Name: CITY OF HOUSTON
WTRSRC: G1010013LV
Date Drilled: 00/00/1937
Well Depth: 925
Screen Top: 0
Screen Bottom: 0
Water Usage: INACTIVE - PLUGGED
Gallons Per Minute: N/A
CCN: P1552
Latitude: 29.811338
Longitude: -95.414386
System Status: ACTIVE

<i>Map Key</i>	<i>Number of Records</i>	<i>Direction</i>	<i>Distance (mi/ft)</i>	<i>Site</i>	<i>DB</i>
108	6 of 6	S	2.14 / 11,280.28	CITY OF HOUSTON TX	WUD

Primary Co: PAT J. DANIEL
Contact Ti: CITY SECRETARY
Operating Status: PLUGGED
PWSID: 1010013
Source ID: G1010013LW
Utility Name: CITY OF HOUSTON
WTRSRC: G1010013LW
Date Drilled: 10/00/1940
Well Depth: 1100
Screen Top: 0
Screen Bottom: 0
Water Usage: INACTIVE - PLUGGED
Gallons Per Minute: N/A
CCN: P1552
Latitude: 29.811338
Longitude: -95.414386
System Status: ACTIVE

<i>Map Key</i>	<i>Number of Records</i>	<i>Direction</i>	<i>Distance (mi/ft)</i>	<i>Site</i>	<i>DB</i>
109	1 of 1	W	2.14 / 11,309.14	STANLEY JOHNSON TX	TCEQ WELL LOGS

Grid No: 65-13-2
Date Drilled: 01/11/1991
Owners Name: STANLEY JOHNSON
County: HARRIS
Water Usage: DOMESTIC
Static Level: 262
Depth Drilled: 342
Latitude: 29.8490286
Longitude: -95.445652

Send original copy by certified mail to: Texas Water Co: _____, P.O. Box 13087, Austin, Texas 78711

Km. 23A

Please use black ink.

ATTENTION OWNER: Confidentiality Privilege Notice on Reverse Side

State of Texas WELL REPORT

Texas Water Well Drillers Board P.O. Box 13087 Austin, Texas 78711

1) OWNER Stanley Johnson ADDRESS 2418 Paul Quinn (Street or RFD) (City) (State) (Zip)

2) LOCATION OF WELL: County Harris 6 miles in N.W. direction from Houston, Tx. (NE, SW, etc.) (Town)

Driller must complete the legal description below with distance and direction from two intersecting section or survey lines, or he must locate and identify the well on an official Quarter- or Half-Scale Texas County General Highway Map and attach the map to this form.

LEGAL DESCRIPTION: Section No. _____ Block No. _____ Township _____ Abstract No. _____ Survey Name _____

Distance and direction from two intersecting section or survey lines _____

SEE ATTACHED MAP 0065-06-5

3) TYPE OF WORK (Check): New Well Deepening Reconditioning Plugging

4) PROPOSED USE (Check): Domestic Industrial Monitor Public Supply Irrigation Test Well Injection De-Watering

5) DRILLING METHOD (Check): Mud Rotary Air Hammer Jetted Bored Air Rotary Cable Tool Other _____

6) WELL LOG: Date Drilling: _____ Started Jan 2 1991 Completed Jan 11 1991

Date	DIAMETER OF HOLE		
	Dia. (in.)	From (ft.)	To (ft.)
Started	<u>6 3/4</u>	Surface	<u>315</u>
Completed	<u>4 1/2</u>	<u>315</u>	<u>342</u>

7) BOREHOLE COMPLETION: Open Hole Straight Wall Underreamed Gravel Packed Other Two string

If Gravel Packed give interval . . . from _____ ft. to _____ ft.

8) CASING, BLANK PIPE, AND WELL SCREEN DATA:

From (ft.)	To (ft.)	Description and color of formation material	Dia. (in.)	New or Used	Steel, Plastic, etc. Perf., Slotted, etc. Screen Mfg., if commercial	Setting (ft.)		Gage Casting Screen
						From	To	
<u>0-50</u>		<u>Clay</u>						
<u>50-55</u>		<u>Sand</u>						
<u>55-160</u>		<u>Clay</u>	<u>2 1/2</u>	<u>N</u>	<u>PVC</u>	<u>0</u>	<u>315</u>	<u>.40</u>
<u>160-180</u>		<u>Sand</u>	<u>2 1/2</u>	<u>N</u>	<u>P.V.C. liner</u>	<u>305</u>	<u>320</u>	<u>.40</u>
<u>180-225</u>		<u>Clay</u>	<u>2 1/2</u>	<u>N</u>	<u>PVC Screen</u>	<u>320</u>	<u>340</u>	<u>.12</u>
<u>225-240</u>		<u>Sand</u>	<u>2 1/2</u>	<u>N</u>	<u>PVC Bottom Spacer</u>	<u>340</u>	<u>342</u>	<u>.40</u>
<u>240-315</u>		<u>Clay</u>						
<u>315-340</u>		<u>Sand</u>						
<u>340-342</u>		<u>Clay</u>						

9) CEMENTING DATA [Rule 287.44(1)]
Cemented from 0 ft. to 15 ft. No. of Sacks Used 2
215 ft. to 315 ft. No. of Sacks Used 8
Method used Pressure
Cemented by C.W.U.

10) SURFACE COMPLETION
 Specified Surface Slab Installed [Rule 287.44(2)(A)]
 Specified Steel Sleeve Installed [Rule 287.44(3)(A)]
 Pitless Adapter Used [Rule 287.44(3)(B)]
 Approved Alternative Procedure Used [Rule 287.71]

11) WATER LEVEL:
Static level 262 ft. below land surface Date Jan 11, 91
Artesian flow _____ gpm. Date _____

12) PACKERS:
Type Depth
4x2 1/2" K 305'

13) TYPE PUMP: Turbine Jet Submersible Cylinder
 Other _____
Depth to pump bowls, cylinder, jet, etc., 304 ft.

14) WELL TESTS:
Type Test: Pump Bailor Jetted Estimated
Yield: 10 gpm with _____ ft. drawdown after _____ hrs.

15) WATER QUALITY:
Did you knowingly penetrate any strata which contained undesirable constituents?
 Yes No If yes, submit "REPORT OF UNDESIRABLE WATER"
Type of water? Potable Depth of strata 25 ft.
Was a chemical analysis made? Yes No

I hereby certify that this well was drilled by me (or under my supervision) and that each and all of the statements herein are true to the best of my knowledge and belief. I understand that failure to complete items 1 thru 15 will result in the log(s) being returned for completion and resubmittal.

COMPANY NAME Coastal Water Wells WELL DRILLER'S LICENSE NO. 812
(Type or print)

ADDRESS P.O. Box 745 Porter, TX, 77365
(Street or RFD) (City) (State) (Zip)

(Signed) H. D. Gehring (Signed) _____
(Licensed Well Driller) (Registered Driller Trainee)

Please attach electric log, chemical analysis, and other pertinent information, if available. For TWC use only: Well No. 6573-2 Located on map _____

Map Key	Number of Records	Direction	Distance (mi/ft)	Site	DB
110	1 of 1	N	2.15 / 11,338.78	SHELL OIL COMPANY TX	WW HARRIS GAL

Well ID:	2873	Diameter (inches):	4
Aggre Lead Well:	2873	Year Drilled:	1963
Permit No:	W1985-2873-23310-0	Depth Drilled:	231
Permit Start Date:	11/1/1985	Depth frm Surf(ft):	0
Permit End Dt:	4/9/1986	County:	H
Well Status:	P - Plugged	Latitude:	29.873888
Regulatory Aarea:	3	Longitude:	-95.408611
Owner Name:	SHELL OIL COMPANY		
Billing Contact:	M.G. MURRAY		
Billing Address:	520 Post Oak Blvd., Suite 250		
Billing Address 2:	NULL		
Billing City:	Houston		
Billing State:	TX		
Billing Zip:	77027		
Correspondence:	NULL		
Provision:	NULL		
Water Usage:	P - Public Supply		

<i>Map Key</i>	<i>Number of Records</i>	<i>Direction</i>	<i>Distance (mi/ft)</i>	<i>Site</i>	<i>DB</i>
111	1 of 2	N	2.15 / 11,376.74	PALM NURSERY TX	TCEQ WELL LOGS

Grid No: 65-13-6D
Date Drilled: 04/15/1975
Owners Name: PALM NURSERY
County: HARRIS
Water Usage: IRRIGATION
Static Level: 220
Depth Drilled: 346
Latitude: 29.8739129
Longitude: -95.4127743

Send original copy by certified mail to the Texas Water Development Board, P. O. Box 13087, Austin, Texas 78711

State of Texas
WATER WELL REPORT

For TWDB use only
Well No. 65-13-60
Located on map 4-2-7
Received: 7/5

1) OWNER:
Person having well drilled PALMS NURSERY Address 1111 FORBES RD HOUSTON, TEXAS
(Name) (Street or RFD) (City) (State)
Landowner SAME Address _____ (Name) (Street or RFD) (City) (State)

2) LOCATION OF WELL:
County HARRIS miles in N direction from HOUSTON
(N.E., S.W., etc.) (Town)
Locate by sketch map showing landmarks, roads, creeks, highway number, etc.* or Give legal location with distances and directions from adjacent sections or survey lines.
Labor _____ League _____
Block _____ Survey _____
Abstract No. _____
(NW¼ NE¼ SW¼ SE¼) of Section _____

See attached map. North ↑
(Use reverse side if necessary)

3) TYPE OF WORK (Check):
 New Well Deepening Reconditioning Plugging

4) PROPOSED USE (Check):
 Domestic Industrial Municipal Irrigation Test Well Other

5) TYPE OF WELL (Check):
 Rotary Driven Dug Cable Jetted Bored

6) WELL LOG:
Diameter of hole 6 1/2 x 4 1/2 in. Depth drilled 346 ft. Depth of completed well 346 ft. Date drilled 4-15-75
All measurements made from 1 ft. above ground level.

From (ft.)	To (ft.)	Description and color of formation material
0	3	Fill sand
3	15	Clay - gray to white
15	26	Sand - white - .008
26	44	Clay - red
44	48	Sand - fine red
48	110	Clay - brown
110	184	Sand - white - .008 to .024 (sandy)
184	265	Clay - brown
265	267	Sand - red
267	296	Clay - red
296	304	Sand - white - .012

9) CASING:
Type: Old New Steel Plastic Other _____
Cemented from 228 ft. to 328 ft.
Diameter (inches) _____ Setting From (ft.) _____ To (ft.) _____ Casing Size _____
4" 0 328 sch. 40

10) SCREEN:
Type: Plastic wrap on steel pipe - window
Perforated _____ Slotted _____
Diameter (inches) _____ Setting From (ft.) _____ To (ft.) _____ Slot Size _____
2 1/2" 329 344 .012

7) COMPLETION (Check):
 Straight wall Gravel packed Other _____
Under reamed Open Hole lead seal

8) WATER LEVEL:
Static level 220 ft. below land surface Date 4-17-75
Artesian pressure _____ lbs. per square inch Date _____
Depth to pump bowl cylinder, jet, etc., 295 ft. below land surface.

11) WELL TESTS:
Was a pump test made? Yes No If yes, by whom? Bound with compressor by driller
Yield: 50 gpm with _____ ft. drawdown after _____ hrs.
Bailer test _____ gpm with _____ ft. drawdown after _____ hrs.
Artesian flow _____ gpm
Temperature of water _____

12) WATER QUALITY:
Was a chemical analysis made? Yes No
Did any strata contain undesirable water? Yes No
Type of water? _____ depth of strata _____

I hereby certify that this well was drilled by me (or under my supervision) and that each and all of the statements herein are true to the best of my knowledge and belief.

NAME JOHN A. PYBURN Water Well Drillers Registration No. 843
(Type or Print)
ADDRESS P.O. Box 45474 HOUSTON, TEXAS 77045
(Street or RFD) (City) (State)
Signed John A. Pyburn ALAMEDA WATER WELL SERVICE
(Water Well Driller) (Company Name)

*Please attach electric log, chemical analysis, and other pertinent information, if available.
*Additional instructions on reverse side.

2) LOCATION OF WELL:

The sketch showing the well location must be as accurate as possible, showing landmarks, in sufficient detail so that the well may be plotted on a General Highway Map of the county in which the well is located.

Reference points from which distances are measured and directions given should be of a permanent nature (e.g. highway intersections, center of towns, river and creek bridges, railroad crossings). The distance and direction from the nearest town should always be indicated.

When giving a legal description include a sketch showing location of the well within the described area. e.g. survey abstract.

Information furnished in Section 2) of the TWDBE-GW-53 is very important. Unless the well can be accurately located on a map the value of the other data contained in the Report is greatly reduced.

304-318	Clay - red
318-326	Sand - white - .012
326-330	Clay - blue
330-344	Sand - white - .012
344-346	Clay



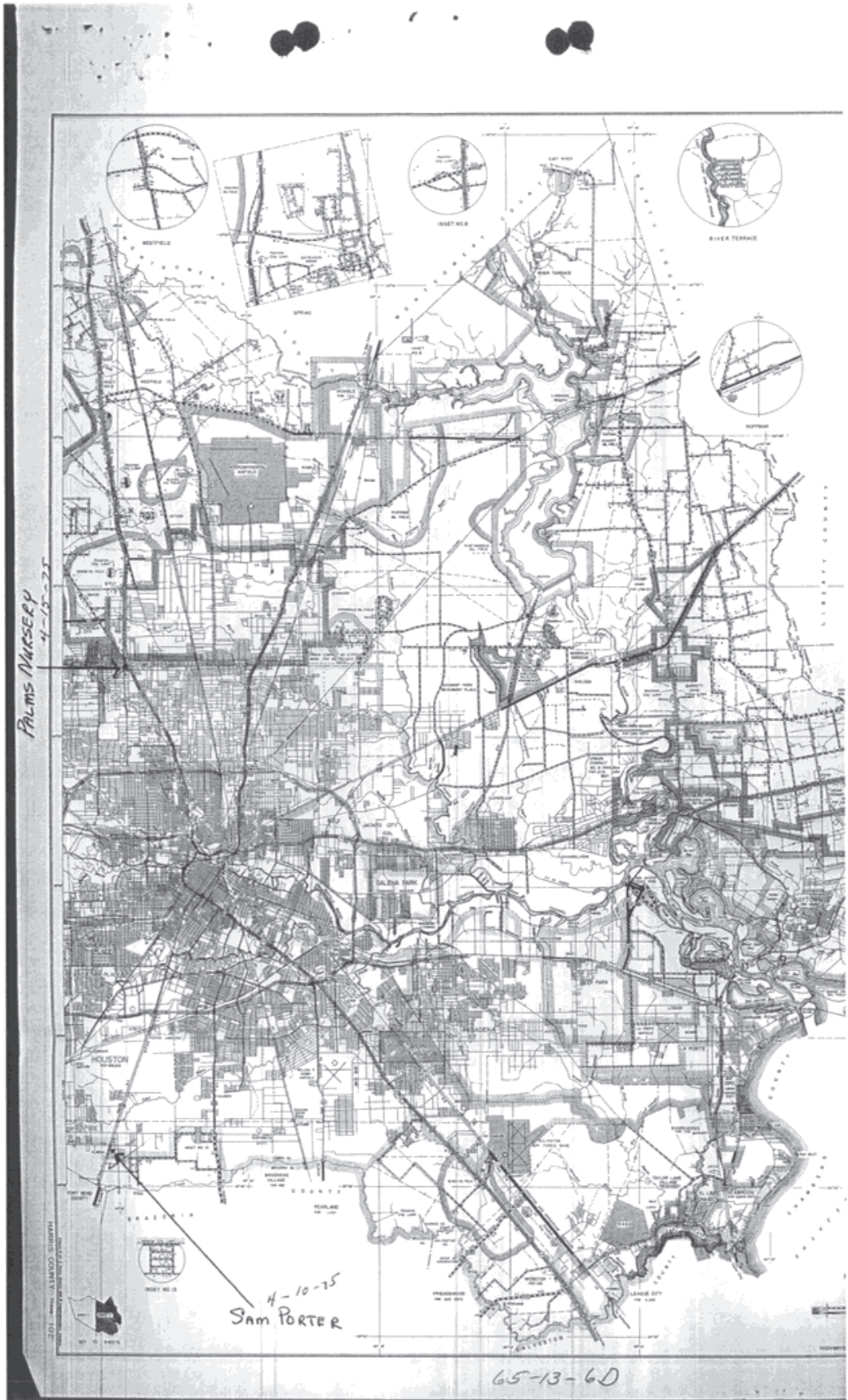

Map Key	Number of Records	Direction	Distance (mi/ft)	Site	DB
111	2 of 2	N	2.15 / 11,376.74	PALMS NURSERY TX	WW HARRIS GAL

Well ID:	2110	Diameter (inches):	4
Aggre Lead Well:	2110	Year Drilled:	1975
Permit No:	W1985-2110-21606-0	Depth Drilled:	346
Permit Start Date:	3/1/1985	Depth frm Surf(ft):	330
Permit End Dt:	6/12/1985	County:	H
Well Status:	P - Plugged	Latitude:	29.873888
Regulatory Aarea:	3	Longitude:	-95.4125
Owner Name:	PALMS NURSERY		
Billing Contact:	PAM WIGGINS		
Billing Address:	11111 FORBES Rd.		
Billing Address 2:	NULL		
Billing City:	Houston		
Billing State:	TX		
Billing Zip:	77075		
Correspondence:	NULL		
Provision:	NULL		
Water Usage:	O - Other		

Map Key	Number of Records	Direction	Distance (mi/ft)	Site	DB
112	1 of 1	N	2.18 / 11,491.15	Cactus King TX	WW HARRIS GAL

Well ID:	7637	Diameter (inches):	2
Aggre Lead Well:	7637	Year Drilled:	1999
Permit No:	WP2023-112712	Depth Drilled:	50
Permit Start Date:	8/1/2023 11:18:00 AM	Depth frm Surf(ft):	40
Permit End Dt:	7/31/2024 11:18:00 AM	County:	H
Well Status:	O - Operable	Latitude:	29.874444
Regulatory Aarea:	3	Longitude:	-95.408888
Owner Name:	Cactus King		
Billing Contact:	NULL		
Billing Address:	625 B W. Canino		
Billing Address 2:	NULL		
Billing City:	Houston		
Billing State:	TX		
Billing Zip:	77037		
Correspondence:	NULL		
Provision:	NULL		
Water Usage:	A - Agricultural Irrigation		

Map Key	Number of Records	Direction	Distance (mi/ft)	Site	DB
113	1 of 1	NNE	2.19 / 11,562.09	SOUTHWEST EQUITIES CORP. TX	WW HARRIS GAL

Well ID:	3212	Diameter (inches):	4
Aggre Lead Well:	3211	Year Drilled:	1961
Permit No:	W1982-3211-15371-0	Depth Drilled:	234
Permit Start Date:	8/1/1982	Depth frm Surf(ft):	204
Permit End Dt:	7/31/1983	County:	H
Well Status:	1 - No electric	Latitude:	29.872222
Regulatory Aarea:	3	Longitude:	-95.395833
Owner Name:	SOUTHWEST EQUITIES CORP.		
Billing Contact:	NULL		
Billing Address:	3202 WESLYAN, #101		
Billing Address 2:	NULL		
Billing City:	Houston		
Billing State:	TX		
Billing Zip:	77027		
Correspondence:	NULL		
Provision:	E - Authorized withdrawal is the total aggregate allocation for all wells		
Water Usage:	P - Public Supply		

<i>Map Key</i>	<i>Number of Records</i>	<i>Direction</i>	<i>Distance (mi/ft)</i>	<i>Site</i>	<i>DB</i>
114	1 of 1	N	2.20 / 11,590.41	LYN RATHBURN TX	TCEQ WELL LOGS

Grid No: 65-13-3
Date Drilled: 06/05/1999
Owners Name: LYN RATHBURN
County: HARRIS
Water Usage: DOMESTIC
Static Level: 6
Depth Drilled: 60
Latitude: 29.8745688
Longitude: -95.4081609

Send original copy by certified return receipt request

1 to: TDLR, P.O. Box 12157, Austin, TX 78711

ATTENTION OWNER: Confidentiality
Privilege Notice on reverse side
of Well Owner's copy (pink)

**State of Texas
WELL REPORT**

Texas Department of Licensing & Regulation
P.O. Box 12157
Austin, TX 78711
512-463-7880

1) OWNER LYN RATHBURN ADDRESS 625 B WEST CANNON, 1104 TX 77037
(Name) (Street or RFD) (City) (State) (Zip)

2) ADDRESS OF WELL'S LOCATION: County HARRIS Long. Lat. Grid # 65-13 3
(Street, RFD or other) (City) (State) (Zip)

3) TYPE OF WORK (Check): New Well Deepening Reconditioning Plugging

4) PROPOSED USE (Check): Monitor Environmental Soil Boring Domestic Industrial Irrigation Injection Public Supply De-watering Testwell
If Public Supply well, were plans submitted to the TNRC? Yes No

5)

6) WELL LOG: Date Drilling: 6/5 19 99 Started 6/5 19 99 Completed 6/5 19 99

DIAMETER OF HOLE		
Dia. (in.)	From (ft.)	To (ft.)
<u>5 1/4</u>	Surface	<u>60</u>

7) DRILLING METHOD (Check): Driven Air Rotary Mud Rotary Bored Air Hammer Cable Tool Jetted Other

8) Borehole Completion (Check): Open Hole Straight Wall Underreamed Gravel Packed Other
If Gravel Packed give interval from 40 ft. to 50 ft.

CASING, BLANK PIPE, AND WELL SCREEN DATA:

Dia. (in.)	New or Used	Steel, Plastic, etc. Perf., Slotted, etc. Screen Mfg., if commercial	Setting (ft.)		Gage Casting Screen
			From	To	
<u>2</u>	<u>N</u>	<u>Plastic CASE</u>	<u>0</u>	<u>40</u>	<u>2 1/4 x 40</u>
<u>2</u>	<u>N</u>	<u>Plastic SCREEN</u>	<u>40</u>	<u>50</u>	<u>.006</u>

9) CEMENTING DATA: Cemented from 0 ft. to 40 ft. No. of sacks used 8
ft. to _____ ft. No. of sacks used _____
Method used Pressure
Cemented by Raymond Services, Inc.
Distance to septic system field lines or other concentrated contamination NOT ft.
Method of verification of above distance Customer

10) SURFACE COMPLETION: Specified Surface Slab Installed Specified Steel Sleeve Installed Pitless Adapter Used Approved Alternative Procedure Used

11) WATER LEVEL: Static level 6 ft. below land surface Date 6/5/99
Artesian flow _____ gpm Date _____

12) PACKERS: Type Depth
none

13) Well plugged within 48 hours

Casing left in well:		Cement/bentonite placed in well:		Sacks used:
From (ft)	To (ft)	From (ft)	To (ft)	

14) TYPE PUMP: Turbine Jet Submersible Cylinder Other
Depth to pump bowls, cylinder, jet, etc. 20 ft.

15) WELL TESTS: Type test: Pump Bailer Jetted Estimated
Yield: 10 gpm with 10 ft. drawdown after 1 hrs.

16) WATER QUALITY: Did you knowingly penetrate any strata which contained undesirable constituents?
 Yes No If yes, submit "REPORT OF UNDESIRABLE WATER"
Type of water? _____ Depth of strata _____
Was a chemical analysis made? Yes No

I certify that I drilled this well (or the well was drilled under my direct supervision) and that each and all of the statements herein are true and correct. I understand that failure to complete items 1 thru 16 will result in the log(s) being returned for completion and resubmittal.

COMPANY NAME Raymond Services, Inc. WELL DRILLER'S LICENSE NO. 4577WI
(Type or print)

ADDRESS 10011 Airline Drive, Houston, TX 77037
(Street or RFD) (City) (State) (Zip)

(Signed) [Signature] (Signed) [Signature]
(Licensed Well Driller) (Registered Driller/Transee)

Please attach electric log, chemical analysis, and other pertinent information, if available.

TDLR FORM 001WWD (4/98)

White - TDLR

Yellow - DRILLER

Pink - WELL OWNER

<i>Map Key</i>	<i>Number of Records</i>	<i>Direction</i>	<i>Distance (mi/ft)</i>	<i>Site</i>	<i>DB</i>
115	1 of 2	NW	2.20 / 11,598.93	GUZZITTA BROTHERS TX	TCEQ WELL LOGS

Grid No: 65-13-2
Date Drilled: 05/19/1994
Owners Name: GUZZITTA BROTHERS
County: HARRIS
Water Usage: PUBLIC SUPPLY
Static Level: 295
Depth Drilled: 540
Latitude: 29.862747
Longitude: -95.439051

Send original copy by certified mail to: Texas Water Commission, P.O. Box 13087, Austin, TX 78711-3087 Please use black ink.

ATTENTION OWNER: Confidentiality Privilege Notice on Reverse Side

State of Texas WELL REPORT (2)

Texas Water Well Drillers Board
P.O. Box 13087
Austin, TX 78711-3087
512-371-6299

1) **OWNER** Guzzitta Brothers **ADDRESS** 1825 W. Little York, Hou. Tx.
(Name) (Street or RFD) (City) (State) (Zip)

2) **LOCATION OF WELL:**
County Harris 9 miles in NW direction from HOUSTON
(NE, SW, etc.) (Town)

Driller **must** complete the legal description below with distance and direction from two intersecting section or survey lines, or he must locate and identify the well on an official Quarter- or Half-Scale Texas County General Highway Map and attach the map to this form.

LEGAL DESCRIPTION:
Section No. _____ Block No. _____ Township _____ Abstract No. _____ Survey Name _____
Distance and direction from two intersecting section or survey lines _____

SEE ATTACHED MAP

3) **TYPE OF WORK (Check):**
 New Well Deepening
 Reconditioning Plugging

4) **PROPOSED USE (Check):**
 Domestic Industrial Monitor Public Supply
 Irrigation Test Well Injection De-Watering

5) **DRILLING METHOD (Check):** Driven
 Mud Rotary Air Hammer Jetted Bored
 Air Rotary Cable Tool Other _____

6) **WELL LOG:**
Date Drilling: 5/18 1994
Started 5/19 1994
Completed _____ 19____

From (ft.)	To (ft.)	DIAMETER OF HOLE		
		Dia. (in.)	From (ft.)	To (ft.)
		<u>7 7/8</u>	Surface	<u>540</u>

7) **BOREHOLE COMPLETION:**
 Open Hole Straight Wall Underreamed
 Gravel Packed Other String Cemented
If Gravel Packed give interval ... from _____ ft. to _____ ft.

From (ft.)	To (ft.)	Description and color of formation material	Dia. (in.)	New or Used	Steel, Plastic, etc. Perf., Slotted, etc. Screen Mtg., if commercial	Setting (ft.)		Gage Casting Screen
						From	To	
0	30	Top Soil						
30	75	Clay						
75	140	Sand	5	N	PVC Casing	0	496	SDR 17
140	200	Clay	2 1/2	N	PVC Liner	500	490	Sch 40
200	240	Sand	5 1/2	N	PVC Screen	540	500	.012
240	310	Clay & Rock						
310	400	Sand						
400	480	Clay						
480	540	Sand						

8) **CASING, BLANK PIPE, AND WELL SCREEN DATA:**

9) **CEMENTING DATA** [Rule 287.44(1)]
Cemented from Top to Bottom ft. No. of Sacks Used 30
0 ft. to 496 ft. No. of Sacks Used _____
Method used Halliburton
Cemented by RWW

10) **SURFACE COMPLETION**
 Specified Surface Slab Installed [Rule 287.44(2)(A)]
 Specified Steel Sleeve Installed [Rule 287.44(3)(A)]
 Pitless Adapter Used [Rule 287.44(3)(B)]
 Approved Alternative Procedure Used [Rule 287.71]

11) **WATER LEVEL:**
Static level 295 ft. below land surface Date 5/19/94
Artesian flow _____ gpm. Date _____

12) **PACKERS:**
Type _____ Depth 490
K

13) **TYPE PUMP:**
 Turbine Jet Submersible Cylinder
 Other _____
Depth to pump bowls, cylinder, jet, etc., 340 ft.

14) **WELL TESTS:**
Type Test: Pump Bailor Jetted Estimated
Yield: _____ gpm with _____ ft. drawdown after _____ hrs.

15) **WATER QUALITY:**
Did you knowingly penetrate any strata which contained undesirable constituents?
 Yes No If yes, submit "REPORT OF UNDESIRABLE WATER"
Type of water? _____ Depth of strata _____
Was a chemical analysis made? Yes No

I hereby certify that this well was drilled by me (or under my supervision) and that each and all of the statements herein are true to the best of my knowledge and belief. I understand that failure to complete items 1 thru 15 will result in the log(s) being returned for completion and resubmittal.

COMPANY NAME Robinson Water Well Ser., Inc **WELL DRILLER'S LICENSE NO.** 2212
(Type or print)
ADDRESS 11819 Tomball Pky Houston, Tx. 77086
(Street or RFD) (City) (State) (Zip)

(Signed) Jim Robinson Jr (Signed) _____
(Licensed Well Driller) (Registered Driller Trainee)

Please attach electric log, chemical analysis, and other pertinent information, if available. For TWC use only: Well No. 2 Located on map 65132

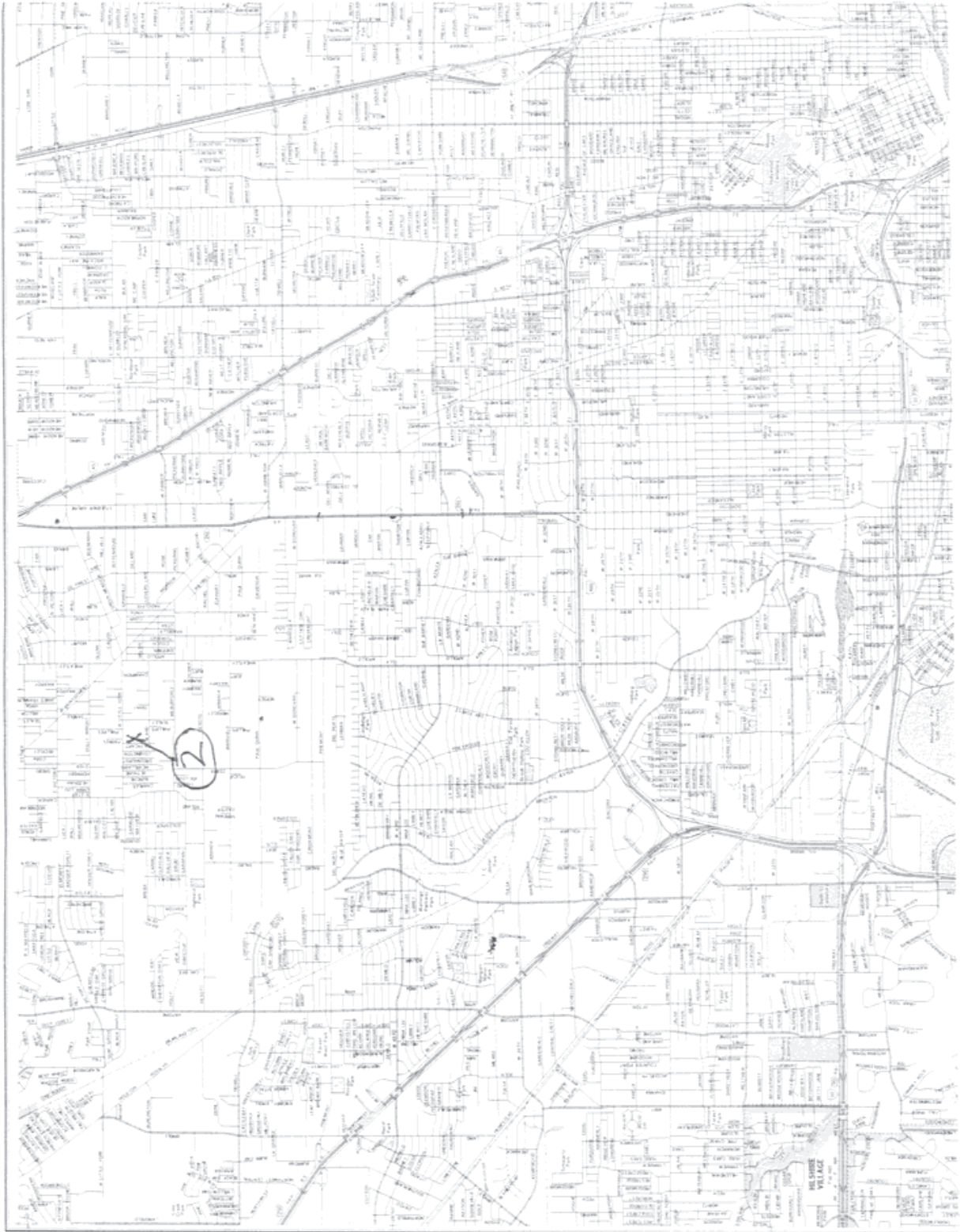

Map Key	Number of Records	Direction	Distance (mi/ft)	Site	DB
115	2 of 2	NW	2.20 / 11,598.93	Guzzetta Brothers TX	WW HARRIS GAL

Well ID:	4911	Diameter (inches):	5
Aggre Lead Well:	4911	Year Drilled:	
Permit No:	W2002-4911-107949-0	Depth Drilled:	500
Permit Start Date:	6/1/2002	Depth frm Surf(ft):	0
Permit End Dt:	12/12/2002	County:	H
Well Status:	2 - No electric or plumbing	Latitude:	29.863333
Regulatory Aarea:	3	Longitude:	-95.439166
Owner Name:	Guzzetta Brothers		
Billing Contact:	NULL		
Billing Address:	7418 Hezekiah		
Billing Address 2:	NULL		
Billing City:	Houston		
Billing State:	TX		
Billing Zip:	77088		
Correspondence:	Sam or Joe Guzzetta		
Provision:	NULL		
Water Usage:	P - Public Supply		

<i>Map Key</i>	<i>Number of Records</i>	<i>Direction</i>	<i>Distance (mi/ft)</i>	<i>Site</i>	<i>DB</i>
116	1 of 1	NW	2.21 / 11,656.70	Mt. Calvary Lutheran Church TX	GWDB

Well Rep Track No:

State Well No:

6513206

Owner Name:

Mt. Calvary Lutheran Church

Drilling Start Dt:

Drilling Month:

Drilling Day:

Drilling Year:

1961

Well Depth:

360

Well Usage:

Domestic

Water Level Status:

Latitude:

29.8672220

Longitude:

-95.4336110

Data Source:

Groundwater Database (GWDB) Reports; GIS shapefile of GWDB well locations

Well Info Report:

<https://www3.twdb.texas.gov/apps/waterdatainteractive//GetReports.aspx?Num=6513206&Type=GWDB>

Document Link:

<https://www3.twdb.texas.gov/apps/waterdatainteractive//GetScannedImage.aspx?Num=6513206&Cnty=Harris>

<i>Map Key</i>	<i>Number of Records</i>	<i>Direction</i>	<i>Distance (mi/ft)</i>	<i>Site</i>	<i>DB</i>
117	1 of 3	S	2.21 / 11,685.04	DAVE NEWTON TX	TCEQ WELL LOGS

Grid No: 65-13-6G
Date Drilled: 06/29/1978
Owners Name: DAVE NEWTON
County: HARRIS
Water Usage: DOMESTIC
Static Level: 260
Depth Drilled: 460
Latitude: 29.8103727
Longitude: -95.4148018

RECEIVED

65-1366

AUG 1 1978

Send original copy by certified mail to the Texas Department of Water Resources P. O. Box 13087 Austin, Texas 78711

State of Texas
WATER WELL REPORT
DEPT. OF WATER RESOURCES

For TDWR use only
Well No. 65-13-66
Located on map 1425
Received: 28

1) OWNER Steve Newton (Name) Address 849 W 26th (Street or RFD) Hou. (City) Tx. (State) (Zip)

2) LOCATION OF WELL: County Llano 5 miles in W. direction from J. H. 45 (N.E., S.W., etc.) (Town)

Driller must complete the legal description to the right with distance and direction from two intersecting section or survey lines, or he must locate and identify the well on an official Quarter- or Half-Scale Texas County General Highway Map and attach the map to this form. #4

Legal description: Section No. _____ Block No. _____ Township _____
Abstract No. _____ Survey Name _____
Distance and direction from two intersecting section or survey lines 16 W. of J. H. 45
See attached map. 65-08-6V

3) TYPE OF WORK (Check):
 New Well Deepening Reconditioning Plugging

4) PROPOSED USE (Check):
 Domestic Industrial Public Supply Irrigation Test Well Other _____

5) DRILLING METHOD (Check):
 Mud Rotary Air Hammer Driven Bored Air Rotary Cable Tool Jetted Other _____

6) WELL LOG:
Date drilled 6/24/78

From (ft.)	To (ft.)	DIAMETER OF HOLE		
		Dia. (in.)	From (ft.)	To (ft.)
		6 1/2	Surface	460

7) BOREHOLE COMPLETION:
 Open Hole Straight Wall Underreamed
 Gravel Packed Other _____
If Gravel Packed give interval ... from _____ ft. to _____ ft.

8) CASING, BLANK PIPE, AND WELL SCREEN DATA:

From (ft.)	To (ft.)	Description and color of formation material	Dia. (in.)	New or Used	Steel, Plastic, etc. Perf., Slotted, etc. Screen Mfg., if commercial	Setting (ft.)		Gage Casing Screen
						From	To	
0-2		top soil						
2-9		red & gray clay						
9-19		fine sand	4 N.		DIAPHRAGM	0-	440-46	
19-429		red & gray clay	6 N.		PERF.	440-	460-16	
429-84		red clay						
84-103		red gray tan clay						
103-136		blue clay sand strips						
136-170		fine sand & clay strips						
170-220		red & blue gray clay						
220-300		clay & sand strips						
300-340		red & gray clay						
340-358		blue sand & clay strips						
358-400		red gray clay sand strips						
400-439		red gray clay						
439-460		coarse sand						

CEMENTING DATA
Cemented from 300 ft. to 440 ft.
Method used PRESSURIZED
by IND. (Company or Individual)

9) WATER LEVEL:
Static level 260 ft. below land surface Date 7/1/78
Artesian flow _____ gpm. Date _____

10) PACKERS: Type _____ Depth 2 1/2 x 4 R/L - 430 ft.

11) TYPE PUMP:
 Turbin Jet Submersible Cylinder
 Other _____
Depth to pump bowls, cylinder, jet, etc., 315 ft.

12) WELL TESTS:
 Type Test: Pump Bailer Jetted Estimated
Yield: _____ gpm with _____ ft. drawdown after _____ hrs.

13) WATER QUALITY:
Did you knowingly penetrate any strata which contained undesirable water? Yes No
If yes, submit "REPORT ON UNDESIRABLE WATER"
Type of water? fresh Depth of strata 21 ft.
Was a chemical analysis made? Yes No

I hereby certify that this well was drilled by me (or under my supervision) and that each and all of the statements herein are true to the best of my knowledge and belief.

NAME BOBBY POTTER (Type or Print) Water Well Driller's Registration No. 8824
ADDRESS 517 Chappena (Street or RFD) Hou. (City) Tx. (State) 77086 (Zip)
(Signed) Lloyd J. Numrell (Water Well Driller) Dameell + Potter Drilling Co. (Company Name)

Please attach electric log, chemical analysis, and other pertinent information, if available.

*Additional instructions on reverse side.
TDWR-0392

66 (Map)

2) LOCATION OF WELL:

The sketch showing the well location must be as accurate as possible, showing landmarks, in sufficient detail so that the well may be plotted on a General Highway Map of the county in which the well is located.

Reference points from which distances are measured and directions given should be of a permanent nature (e.g. highway intersections, center of towns, river and creek bridges, railroad crossings). The distance and direction from the nearest town should always be indicated.

When giving a legal description include a sketch showing location of the well within the described area, e.g. survey abstract.

Information furnished in Section 2 of the TDWR-0392 is very important. Unless the well can be accurately located on a map the value of the other data contained in the Report is greatly reduced.

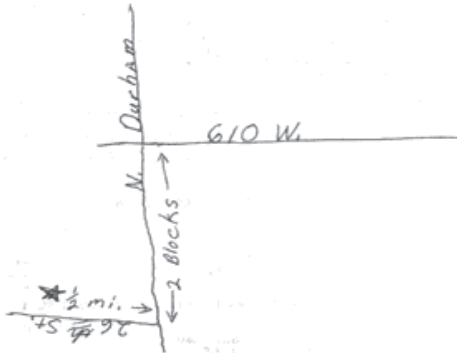

RECEIVED
 AUG 24 1978
 DEPT. OF
 WATER RESOURCES

RECEIVED
 JAN 25 '79
 CR/TDWR

RECEIVED
 JUL 20 1978
 DEPT. OF
 WATER RESOURCES

Map Key	Number of Records	Direction	Distance (mi/ft)	Site	DB
117	2 of 3	S	2.21 / 11,685.04	Moss Landscaping TX	WW HARRIS GAL

Well ID:	10609	Diameter (inches):	4
Aggre Lead Well:	10609	Year Drilled:	
Permit No:	W2007-10609-130033-0	Depth Drilled:	450
Permit Start Date:	7/11/2007	Depth frm Surf(ft):	440
Permit End Dt:	7/11/2007	County:	H
Well Status:	N - Not Drilled	Latitude:	29.810277
Regulatory Aarea:	2	Longitude:	-95.403611
Owner Name:	Moss Landscaping		
Billing Contact:	Jamie Mitchell		
Billing Address:	915 W. 26th St.		
Billing Address 2:	NULL		
Billing City:	Houston		
Billing State:	TX		
Billing Zip:	77008		
Correspondence:	NULL		
Provision:	9 - Based on permitted allocation or 20% of total demand, whichever is smaller; M - Within 60 days of permit term, permittee must provide proof that meter is installed according to Rule 8.5		
Water Usage:	O - Other		

Map Key	Number of Records	Direction	Distance (mi/ft)	Site	DB
117	3 of 3	S	2.21 / 11,685.04	MSN Properties 1, LP TX	WW HARRIS GAL

Well ID:	7439	Diameter (inches):	4
Aggre Lead Well:	7439	Year Drilled:	1978
Permit No:	W2021-7439-217741-0	Depth Drilled:	0
Permit Start Date:	7/1/2021	Depth frm Surf(ft):	0
Permit End Dt:	6/30/2022	County:	H
Well Status:	2 - No electric or plumbing	Latitude:	29.810277
Regulatory Aarea:	2	Longitude:	-95.414444
Owner Name:	MSN Properties 1, LP		
Billing Contact:	NULL		
Billing Address:	846 W. 27th St.		
Billing Address 2:	NULL		
Billing City:	Houston		
Billing State:	TX		
Billing Zip:	77008		
Correspondence:	NULL		
Provision:	9 - Based on permitted allocation or 20% of total demand, whichever is smaller		
Water Usage:	O - Other		

<i>Map Key</i>	<i>Number of Records</i>	<i>Direction</i>	<i>Distance (mi/ft)</i>	<i>Site</i>	<i>DB</i>
118	1 of 8	S	2.22 / 11,720.67	City of Houston Heights #6 TX	GWDB

Well Rep Track No:

State Well No:

6513605

Owner Name:

City of Houston Heights #6

Drilling Start Dt:

Drilling Month:

Drilling Day:

Drilling Year:

1936

Well Depth:

1232

Well Usage:

Unused

Water Level Status:

Latitude:

29.8102780

Longitude:

-95.4055560

Data Source:

Groundwater Database (GWDB) Reports; GIS shapefile of GWDB well locations

Well Info Report:

<https://www3.twdb.texas.gov/apps/waterdatainteractive//GetReports.aspx?Num=6513605&Type=GWDB>

Document Link:

<https://www3.twdb.texas.gov/apps/waterdatainteractive//GetScannedImage.aspx?Num=6513605&Cnty=Harris>

<i>Map Key</i>	<i>Number of Records</i>	<i>Direction</i>	<i>Distance (mi/ft)</i>	<i>Site</i>	<i>DB</i>
118	2 of 8	S	2.22 / 11,720.67	City of Houston, Heights, well #6A TX	GWDB

Well Rep Track No:
State Well No: 6513626
Owner Name: City of Houston, Heights, well #6A
Drilling Start Dt:
Drilling Month: 3
Drilling Day:
Drilling Year: 1982
Well Depth: 1231
Well Usage: Public Supply
Water Level Status:
Latitude: 29.8102780
Longitude: -95.4055560
Data Source: Groundwater Database (GWDB) Reports; GIS shapefile of GWDB well locations
Well Info Report: <https://www3.twdb.texas.gov/apps/waterdatainteractive//GetReports.aspx?Num=6513626&Type=GWDB>
Document Link: <https://www3.twdb.texas.gov/apps/waterdatainteractive//GetScannedImage.aspx?Num=6513626&Cnty=Harris>

<i>Map Key</i>	<i>Number of Records</i>	<i>Direction</i>	<i>Distance (mi/ft)</i>	<i>Site</i>	<i>DB</i>
118	3 of 8	S	2.22 / 11,720.67	CITY OF HOUSTON TX	WUD

Primary Co: PAT J. DANIEL
Contact Ti: CITY SECRETARY
Operating Status: PLUGGED
PWSID: 1010013
Source ID: G1010013GX
Utility Name: CITY OF HOUSTON
WTRSRC: G1010013GX
Date Drilled: 09/18/1936
Well Depth: 1232
Screen Top: 0
Screen Bottom: 0
Water Usage: INACTIVE - PLUGGED
Gallons Per Minute: N/A
CCN: P1552
Latitude: 29.810227
Longitude: -95.405755
System Status: ACTIVE

Map Key	Number of Records	Direction	Distance (mi/ft)	Site	DB
118	4 of 8	S	2.22 / 11,720.67	CITY OF HOUSTON TX	WUD

Primary Co: PAT J. DANIEL
Contact Ti: CITY SECRETARY
Operating Status: PLUGGED
PWSID: 1010013
Source ID: G1010013P
Utility Name: CITY OF HOUSTON
WTRSRC: G1010013P
Date Drilled: 03/00/1982
Well Depth: 1231
Screen Top: 668
Screen Bottom: 1231
Water Usage: INACTIVE - PLUGGED
Gallons Per Minute: 2219
CCN: P1552
Latitude: 29.810227
Longitude: -95.405755
System Status: ACTIVE

Map Key	Number of Records	Direction	Distance (mi/ft)	Site	DB
118	5 of 8	S	2.22 / 11,720.67	Houston, City of TX	WW HARRIS GAL

Well ID:	3706	Diameter (inches):	24
Aggre Lead Well:	3706	Year Drilled:	1990
Permit No:	W2013-3706-162629-0	Depth Drilled:	2000
Permit Start Date:	2/1/2013	Depth frm Surf(ft):	702
Permit End Dt:	2/1/2013	County:	H
Well Status:	P - Plugged	Latitude:	29.810277
Regulatory Aarea:	2	Longitude:	-95.405833
Owner Name:	Houston, City of		
Billing Contact:	Bruce Kao/Water Conservation		
Billing Address:	611 Walker St., 21st Floor		
Billing Address 2:	NULL		
Billing City:	Houston		
Billing State:	TX		
Billing Zip:	77002		
Correspondence:	CoH - Heights #6A		
Provision:	NULL		
Water Usage:	P - Public Supply		

Map Key	Number of Records	Direction	Distance (mi/ft)	Site	DB
118	6 of 8	S	2.22 / 11,720.67	Houston, City of TX	WW HARRIS GAL

Well ID:	1060	Diameter (inches):	24
Aggre Lead Well:	1001	Year Drilled:	1936
Permit No:	W1981-1001-12396-0	Depth Drilled:	1232
Permit Start Date:	2/1/1981	Depth frm Surf(ft):	581
Permit End Dt:	1/31/1982	County:	H
Well Status:	P - Plugged	Latitude:	29.809722
Regulatory Aarea:	2	Longitude:	-95.405555
Owner Name:	Houston, City of		
Billing Contact:	Carol Ellinger Haddock, P.E. Senior Assistant Director		
Billing Address:	611 Walker St, 18th Floor		
Billing Address 2:	NULL		
Billing City:	Houston		
Billing State:	TX		
Billing Zip:	77002		
Correspondence:	ACRES HOMES #2		
Provision:	E - Authorized withdrawal is the total aggregate allocation for all wells		
Water Usage:	P - Public Supply		

<i>Map Key</i>	<i>Number of Records</i>	<i>Direction</i>	<i>Distance (mi/ft)</i>	<i>Site</i>	<i>DB</i>
118	7 of 8	S	2.22 / 11,720.67	USGS-294836095241901 TX	FED USGS

Site No: USGS-294836095241901
Site Type: Well
Formation Type: Chicot Aquifer, undifferentiated
Date Drilled: 19360101
Well Depth: 1232
Well Depth Unit: ft
Well Hole Depth:
Well Hole Depth Unit:
Reporting Agency: USGS Texas Water Science Center
Station Name: LJ-65-13-605
Latitude: 29.81027778000000
Longitude: -95.40555560000000

<i>Map Key</i>	<i>Number of Records</i>	<i>Direction</i>	<i>Distance (mi/ft)</i>	<i>Site</i>	<i>DB</i>
118	8 of 8	S	2.22 / 11,720.67	USGS-294836095241902 TX	FED USGS

Site No: USGS-294836095241902
Site Type: Well
Formation Type: Chicot and Evangeline Aquifers
Date Drilled: 19820401
Well Depth: 1455
Well Depth Unit: ft
Well Hole Depth: 1455
Well Hole Depth Unit: ft
Reporting Agency: USGS Texas Water Science Center
Station Name: LJ-65-13-626
Latitude: 29.81027778000000
Longitude: -95.40555560000000

Map Key	Number of Records	Direction	Distance (mi/ft)	Site	DB
119	1 of 1	SE	2.27 / 11,991.05	I-45 Plumbing 12902 I - 45 Houston TX 77093	SDRW WELLS

Track NO: 156326
Date Submitted: 2008-10-15
Owner Name: I-45 Plumbing
Owner Address: 12902 I - 45
Owner Address2:
Owner City: Houston
Owner State: TX
Owner Zip: 77093
County: Harris
Type of Work: New Well
Typ of Wrk Oth Descr:
Proposed Use: Domestic
Prop Use Oth Descr:
Latitude: 29.820278
Longitude: -95.378611
Drilling Date Started: 2008-09-26
Drilling Date Completed: 2008-09-26
Chemical Analysis: No
Company Name: Raymond Services, Inc.
Company Address: 10011 Airline
CompanyAddress2:
Company City: Houston
Company State: TX
Company Zip: 77037
Company Country:
Data Source: Full SDR Database; SDRDB Well Location (Map)
Report Link: <https://www3.twdb.texas.gov/apps/waterdatainteractive/GetReports.aspx?Num=156326&Type=SDR-Well>

Well Borehole Information

Top Depth:
Bottom Depth: 50.0

Top Depth: 0
Bottom Depth: 50

Well Levels

Measurement: 8
Measurement Date: 2008-09-26

Well Strata

Water Type:

Fresh

<i>Map Key</i>	<i>Number of Records</i>	<i>Direction</i>	<i>Distance (mi/ft)</i>	<i>Site</i>	<i>DB</i>
120	1 of 1	WNW	2.28 / 12,034.40	CHARLEY LONG TX	TCEQ WELL LOGS

Grid No: N/A
Date Drilled: 06/28/1972
Owners Name: CHARLEY LONG
County: HARRIS
Water Usage: DOMESTIC
Static Level: 208
Depth Drilled: 339
Latitude: 29.852223
Longitude: -95.44706

Send original copy by certified mail to the Texas Water Development Board P. O. Box 12386 Austin, Texas 78711

State of Texas
WATER WELL REPORT

For TWDB use only
Well No. _____
Located on map NO
Received: 75
AV

1) OWNER:
Person having well drilled: CHARLEY LONG Address: 2402 MANSSFIELD ST - HOUSTON TX
(Name) (Street or RFD) (City) (State)
Landowner: SAMIE Address _____
(Name) (Street or RFD) (City) (State)

2) LOCATION OF WELL:
County: HARRIS 8 miles in NW direction from HOUSTON TX
(N.E., S.W., etc.) (Town)

Locate by sketch map showing landmarks, roads, creeks, hiway number, etc.*
or
Give legal location with distances and directions from adjacent sections or survey lines.
Labor _____ League _____
Block _____ Survey _____
Abstract No. _____
(SW¼ NE¼ SW¼ SE¼) of Section _____

(Use reverse side if necessary)

3) TYPE OF WORK (Check):
New Well _____ Deepening _____
Reconditioning _____ Plugging _____

4) PROPOSED USE (Check):
Domestic _____ Industrial _____ Municipal _____
Irrigation _____ Test Well _____ Other _____

5) TYPE OF WELL (Check):
Rotary _____ Driven _____ Dug _____
Cable _____ Jetted _____ Bored _____

6) WELL LOG:
Diameter of hole 6 1/4 in. Depth drilled 339 ft. Depth of completed well 339 ft. Date drilled: 6-29-72
All measurements made from 1 ft. above ground level.

From (ft.)	To (ft.)	Description and color of formation material
0	32	RED CLAY
32	54	RED SAND
54	86	RED CLAY
86	102	SAND PINE
102	210	SANDY SHALE
210	211	SAND PINE
211	318	RED SHALE
318	339	SAND

9) CASING:
Type: Old _____ New Steel _____ Plastic _____ Other _____
Cemented from 319 ft. to 1 SURFACE
Diameter (inches) _____ Setting From (ft.) _____ To (ft.) _____ Gage _____
4 P.V.C. _____ SCL 40

10) SCREEN:
Type: P.V.C. W.O.P.
Perforated _____ Slotted _____
Diameter (inches) _____ Setting From (ft.) _____ To (ft.) _____ Slot Size _____
2 1/2 _____ 317 - 339 _____ 12 GA

(Use reverse side if necessary)

7) COMPLETION (Check):
Straight wall _____ Gravel packed _____ Other CEMENT
Under reamed _____ Open Hole LEAD SEAL

11) WELL TESTS:
Was a pump test made? No _____ If yes, by whom? _____
Yield: 780 GPM with 5 ft. drawdown after 1 hrs.
Bailer test _____ gpm with _____ ft. drawdown after _____ hrs.
Artesian flow _____ gpm
Temperature of water _____

8) WATER LEVEL:
Static level 208 ft. below land surface Date 6-29-72
Artesian pressure _____ lbs. per square inch Date _____
Depth to pump bowls, cylinder, jet, etc., 252 ft. below land surface.

12) WATER QUALITY:
Was a chemical analysis made? Yes No _____
Did any strata contain undesirable water? Yes No _____
Type of water? HARD depth of strata 20 FT

I hereby certify that this well was drilled by me (or under my supervision) and that each and all of the statements herein are true to the best of my knowledge and belief.

NAME: BRUND DIETZ (Type or Print) Water Well Drillers Registration No. 323
ADDRESS: 3051 ROTHERMEL HOUSTON TEXAS (Street or RFD) (City) (State)
(Signed) BRUND DIETZ (Water Well Driller) DIETZ PUMP WELL SERVICE (Company Name)

Please attach electric log, chemical analysis, and other pertinent information, if available.

*Additional instructions on reverse side.

TWDBE-GW-53

2) LOCATION OF WELL:

The sketch showing the well location must be as accurate as possible, showing landmarks, in sufficient detail so that the well may be plotted on a General Highway Map of the county in which the well is located.

Reference points from which distances are measured and directions given should be of a permanent nature (e.g. highway intersections, center of towns, river and creek bridges, railroad crossings). The distance and direction from the nearest town should always be indicated.

When giving a legal description include a sketch showing location of the well within the described area, e.g. survey abstract.

Information furnished in Section 2) of the TWDBE-GM-53 is very important. Unless the well can be accurately located on a map the value of the other data contained in the Report is greatly reduced.

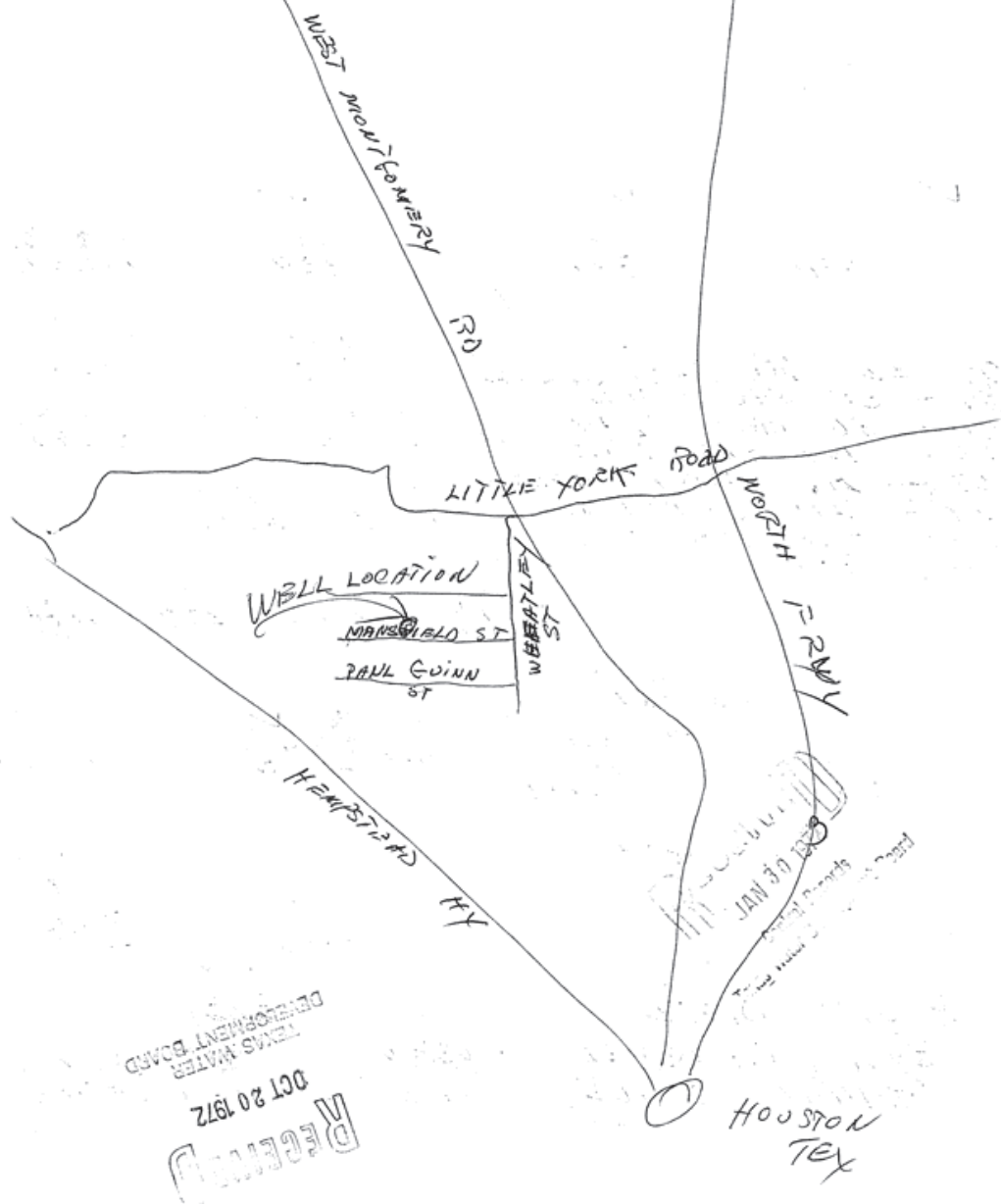

<i>Map Key</i>	<i>Number of Records</i>	<i>Direction</i>	<i>Distance (mi/ft)</i>	<i>Site</i>	<i>DB</i>
121	1 of 1	N	2.29 / 12,076.15	D J E CONSTRUCTION CO - PIZZA HOUSE TX	TCEQ WELL LOGS

Grid No: 65-05-9N
Date Drilled: 09/15/1975
Owners Name: D J E CONSTRUCTION CO - PIZZA HOUSE
County: HARRIS
Water Usage: INDUSTRIAL
Static Level: 225
Depth Drilled: 409
Latitude: 29.875826
Longitude: -95.413008

6505-9N *Dug*
 For TWDB use only
 Well No. 65-05-9N
 Located on map 1/5
 Received: 76/1
dk

Send original copy by certified mail to the Texas Water Development Board, P. O. Box 13087, Austin, Texas 78711
 State of Texas
 WATER WELL REPORT

1) OWNER:
 Person having well drilled D. J. E. Construction Co. Address 1119 Oak Creek, Richmond, TX
(Name) (Street or RFD) (City) (State)
 Landowner Pizza House Address Shepherd & E-45, Houston
(Name) (Street or RFD) (City) (State)

2) LOCATION OF WELL:
 County Harris miles in _____ direction from _____
(N.E., S.W., etc.) (Town)

Locate by sketch map showing landmarks, roads, creeks, highway number, etc.*

See Reverse Side

North



(Use reverse side if necessary)

Give legal location with distances and directions from adjacent sections or survey lines.

Labor _____ League _____
 Block _____ Survey _____
 Abstract No. _____
 (NW¼ NE¼ SW¼ SE¼) of Section _____

3) TYPE OF WORK (Check):
 New Well Deepening _____
 Reconditioning _____ Plugging _____
 4) PROPOSED USE (Check):
 Domestic _____ Industrial Municipal _____
 Irrigation _____ Test Well _____ Other _____
 5) TYPE OF WELL (Check):
 Rotary Driven _____ Dug _____
 Cable _____ Jetted _____ Bored _____

6) WELL LOG:
 Diameter of hole 4 in. Depth drilled 409 ft. Depth of completed well 409 ft. Date drilled 9-15-75
 All measurements made from 0 ft. above ground level.

From (ft.)	To (ft.)	Description and color of formation material
0	24	Surface
24	48	Clay
48	72	Sand
72	96	Clay
96	120	Clay
120	144	Clay
144	188	Clay
188	192	Clay
192	216	Sand
216	240	Rock
240	264	Clay over

9) CASING:
 Type: Old _____ New _____ Steel _____ Plastic Other _____
 Cemented from _____ ft. to _____ ft.
 Diameter (inches) _____ Setting From (ft.) _____ To (ft.) _____ Casing _____

10) SCREEN:
 Type: Stainless steel rod base
 Perforated Slotted _____
 Diameter (inches) _____ Setting From (ft.) _____ To (ft.) _____ Slot Size _____
#12 gauge 399 409
2 1/2" Blank 378 399

7) COMPLETION (Check):
 Straight wall Gravel packed _____ Other _____
 Under reamed _____ Open Hole _____

8) WATER LEVEL:
 Static level 225 ft. below land surface Date 9-15-75
 Artesian pressure _____ lbs. per square inch Date _____
 Depth to pump bowls, cylinder, jet, etc., 336 ft. below land surface.

11) WELL TESTS:
 Was a pump test made? Yes _____ No If yes, by whom? _____
 Yield: _____ gpm with _____ ft. drawdown after _____ hrs.
 Bailer test _____ gpm with _____ ft. drawdown after _____ hrs.
 Artesian flow _____ gpm
 Temperature of water _____

12) WATER QUALITY:
 Was a chemical analysis made? Yes _____ No
 Did any strata contain undesirable water? Yes _____ No _____
 Type of water? _____ depth of strata _____

I hereby certify that this well was drilled by me (or under my supervision) and that each and all of the statements herein are true to the best of my knowledge and belief.

NAME R. B. Lowry Water Well Drillers Registration No. 146
(Type or Print)
 ADDRESS 4012 Fulton, P. O. Box 8707; Houston, TX 77009
(Street or RFD) (City) (State)
 (Signed) *R. B. Lowry* Lowry Water Wells
(Water Well Driller) (Company Name)

Please attach electric log, chemical analysis, and other pertinent information, if available.

*Additional instructions on reverse side.

TWDBE-WD-6

2) LOCATION OF WELL:

The sketch showing the well location must be as accurate as possible, showing landmarks, in sufficient detail so that the well may be plotted on a General Highway Map of the county in which the well is located.

Reference points from which distances are measured and directions given should be of a permanent nature (e.g. highway intersections, center of towns, river and creek bridges, railroad crossings). The distance and direction from the nearest town should always be indicated.

When giving a legal description include a sketch showing location of the well within the described area. e.g. survey abstract.

Information furnished in Section 2) of the TWDBE-GW-53 is very important. Unless the well can be accurately located on a map the value of the other data contained in the Report is greatly reduced.

264	288	Clay
288	312	Clay & Rock
312	336	Clay & Rock
336	384	Rock
384	409	Sand

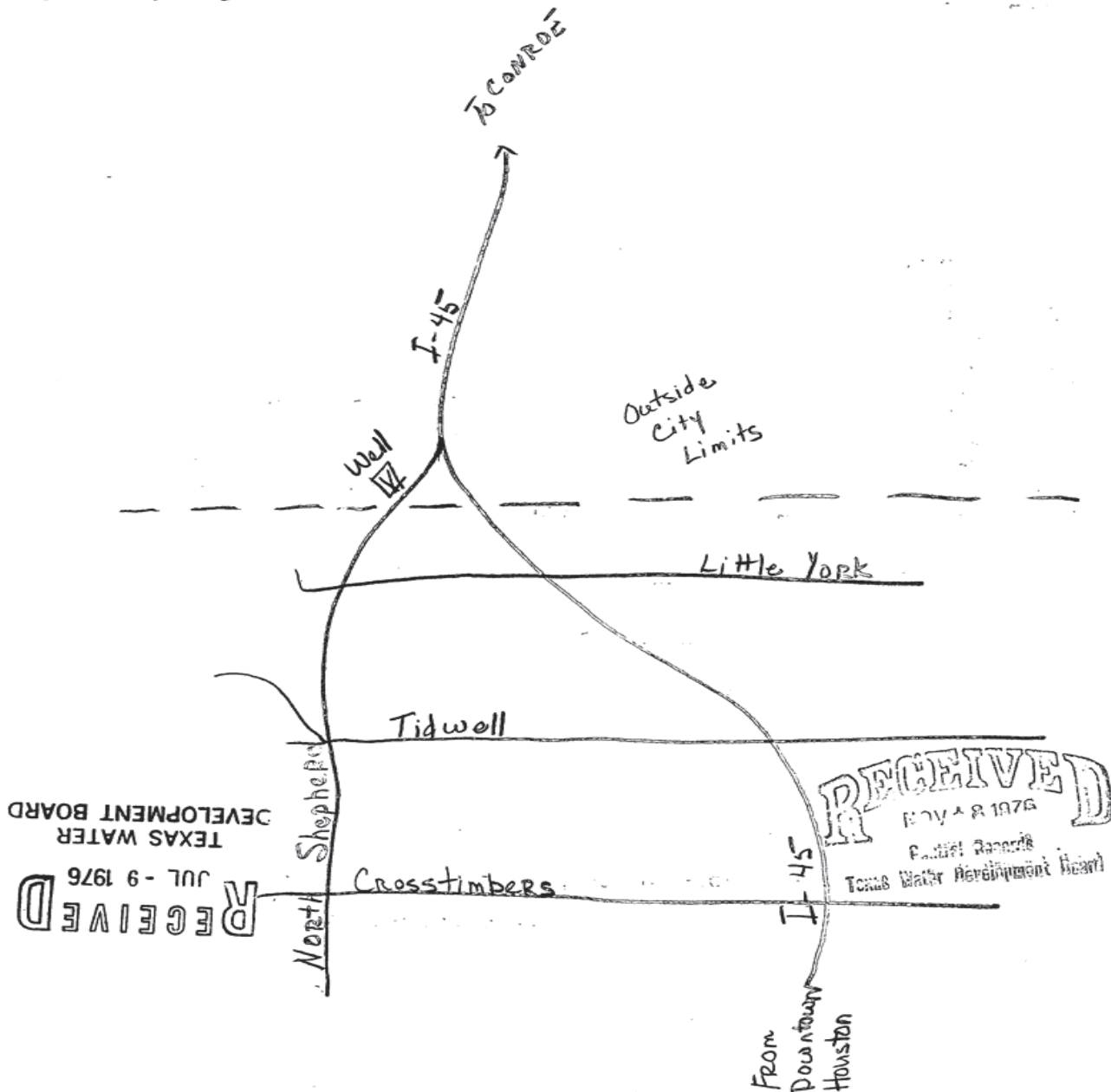

Map Key	Number of Records	Direction	Distance (mi/ft)	Site	DB
122	1 of 1	NNE	2.30 / 12,160.28	SOUTHWEST EQUITIES CORP. TX	WW HARRIS GAL

Well ID:	3211	Diameter (inches):	4
Aggre Lead Well:	3211	Year Drilled:	1961
Permit No:	W1982-3211-15371-0	Depth Drilled:	230
Permit Start Date:	8/1/1982	Depth frm Surf(ft):	200
Permit End Dt:	7/31/1983	County:	H
Well Status:	L - Lost	Latitude:	29.874166
Regulatory Aarea:	3	Longitude:	-95.396388
Owner Name:	SOUTHWEST EQUITIES CORP.		
Billing Contact:	NULL		
Billing Address:	3202 WESLYAN, #101		
Billing Address 2:	NULL		
Billing City:	Houston		
Billing State:	TX		
Billing Zip:	77027		
Correspondence:	NULL		
Provision:	E - Authorized withdrawal is the total aggregate allocation for all wells		
Water Usage:	P - Public Supply		

<i>Map Key</i>	<i>Number of Records</i>	<i>Direction</i>	<i>Distance (mi/ft)</i>	<i>Site</i>	<i>DB</i>
123	1 of 3	NW	2.30 / 12,168.05	Key Oil Co. TX	GWDB

Well Rep Track No:

State Well No:

6513218

Owner Name:

Key Oil Co.

Drilling Start Dt:

Drilling Month:

Drilling Day:

Drilling Year:

1969

Well Depth:

360

Well Usage:

Industrial

Water Level Status:

Latitude:

29.8683330

Longitude:

-95.4344450

Data Source:

Groundwater Database (GWDB) Reports; GIS shapefile of GWDB well locations

Well Info Report:

<https://www3.twdb.texas.gov/apps/waterdatainteractive//GetReports.aspx?Num=6513218&Type=GWDB>

Document Link:

<https://www3.twdb.texas.gov/apps/waterdatainteractive//GetScannedImage.aspx?Num=6513218&Cnty=Harris>

<i>Map Key</i>	<i>Number of Records</i>	<i>Direction</i>	<i>Distance (mi/ft)</i>	<i>Site</i>	<i>DB</i>
123	2 of 3	NW	2.30 / 12,168.05	KEY OIL CO. TX	TCEQ WELL LOGS

Grid No: 65-13-2E
Date Drilled: 12/07/1968
Owners Name: KEY OIL CO.
County: HARRIS
Water Usage: INDUSTRIAL
Static Level: 200
Depth Drilled: 360
Latitude: 29.8686054
Longitude: -95.4347924

65132E GM 7

Send original copy by certified mail to the Texas Water Development Board, P. O. Box 12386, Austin, Texas 78711.

State of Texas
WATER WELL REPORT

For TWDB use only
Well No. 65-132E
Located on map 1-1-1
Received: 6/27
Form GM 8
Form GM 9

1) OWNER: **Key Oil Co.** Address **P.O. Box 123 Houston, Texas**
 Person having well drilled (Name) (Street or RFD) (City) (State)
 Landowner **Same** Address (Street or RFD) (City) (State)

2) LOCATION OF WELL:
 County **Harris** Labor League Abstract No.
 NW 1/4 NE 1/4 SW 1/4 SE 1/4 of Section Block No. Survey
 (Circle as many as are known)
 miles in direction from (Town) NORTH ↑

See reverse side.

Sketch map of well location with distances from adjacent section or survey lines, and to landmarks, roads, and creeks.

3) TYPE OF WORK (Check):
 New Well Deepening
 Reconditioning Plugging

4) PROPOSED USE (Check):
 Domestic Industrial Municipal
 Irrigation Test Well Other

5) TYPE OF WELL (Check):
 Rotary Driven Dug
 Cable Jetted Bored

6) WELL LOG:
 Diameter of hole 4 in. Depth drilled 360 ft. Depth of completed well 360 ft. Date drilled 127-69
 All measurements made from 0 ft. above ground level.

From (ft.)	To (ft.)	Description and color of formation material	From (ft.)	To (ft.)	Description and color of formation material
0	48	Surface & red clay	240	290	Yellow sandy clay
48	96	Red clay - few sand breaks	290	297	Sand
96	120	Yellow sax clay	297	324	Tough gumbo
120	144	Sand broken loose	324	360	Sand
144	182	Yellow clay			
182	192	Sand loose broken			
192	230	Yellow clay			
230	240	Hard sand rock broken			

(Use reverse side if necessary)

7) COMPLETION (Check):
 Straight well Gravel packed Other
 Under reamed Open hole

8) WATER LEVEL:
 Static level 200 ft. below land surface Date 1-27-69
 Artesian pressure ___ lbs. per square inch Date ___

9) CASING:
 Type: old New Steel Plastic Other
 Cemented from 0 ft. to 339 ft.

10) SCREEN:
 Type Stainless Steel
 Perforated Slotted

Diameter (inches)	Setting		Gage	Diameter (inches)	Setting		Slot size
	From (ft.)	To (ft.)			From (ft.)	To (ft.)	
4"	0	339		2 1/2" screen	360	350	.016

11) WELL TESTS:
 Was a pump test made? Yes No If yes by whom?
with air
 Yield: ___ gpm with ___ ft. drawdown after ___ hrs
 Bailor test ___ gpm with ___ ft. drawdown after ___ hrs
 Artesian flow ___ gpm Date ___
 Temperature of water ___
 Was a chemical analysis made? Yes No
 Did any strata contain undesirable water? Yes No
 Type of water? ___ depth of strata ___

12) PUMP DATA:
 Manufacturer's Name ___
 Type Submersible H.P. 1
 Designed pumping rate ___ gpm gph
 Type power unit Electric
 Depth to bowls, cylinder, jet, etc., 23 252 ft. below land surface.

I hereby certify that this well was drilled by me (or under my supervision) and that each and all of the statements herein are true to the best of my knowledge and belief.

NAME R.B. Lowry Water Well Drillers Registration No. 146
 Address P.O. Box 8707 Houston Texas 77009
 (Signed) R.B. Lowry Lowry Water Wells
 (Water Well Driller) (Company Name)

Please attach electric log, chemical analysis, and other pertinent information, if available.

GM

North
↑

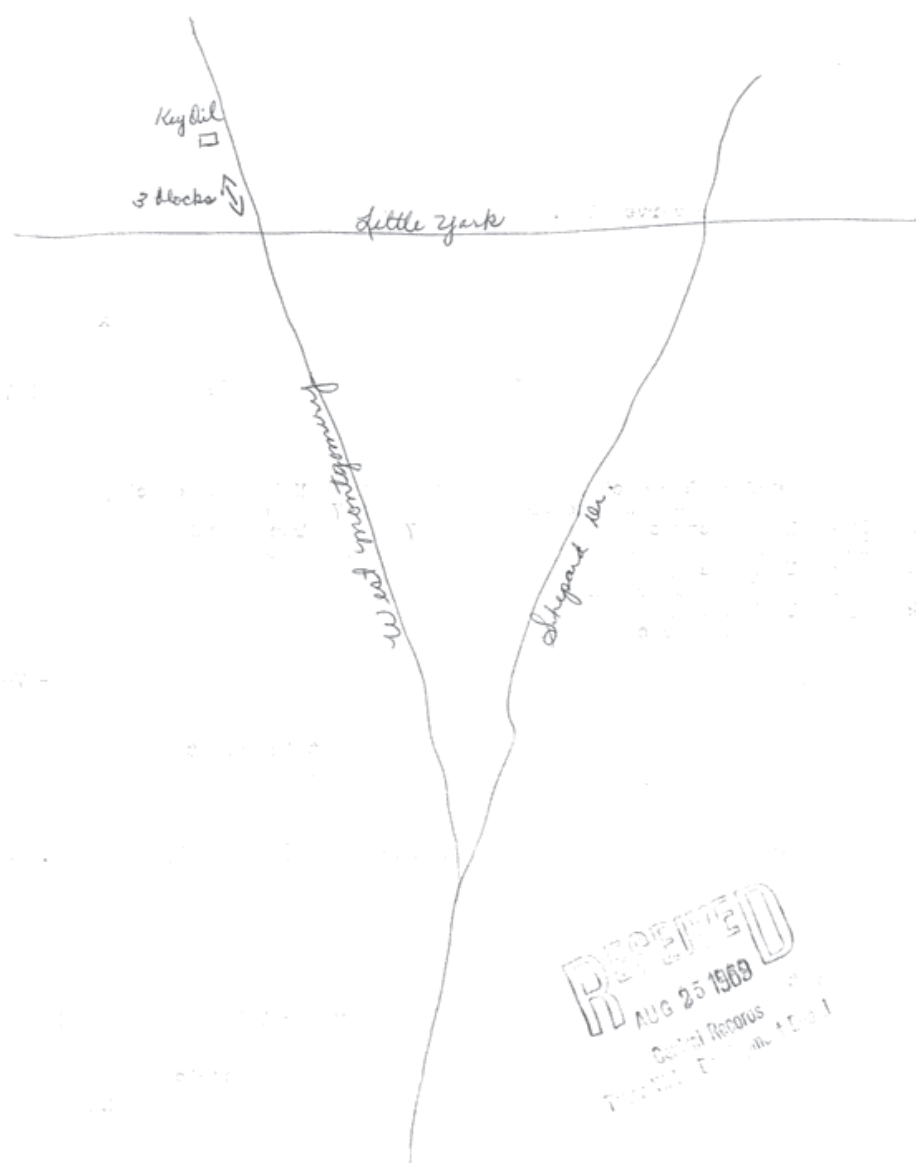

JUL 10 1969
TARRANT COUNTY
DEVELOPMENT BOARD

Map Key	Number of Records	Direction	Distance (mi/ft)	Site	DB
123	3 of 3	NW	2.30 / 12,168.05	EDDY REFINING COMPANY TX	WW HARRIS GAL

Well ID:	2753	Diameter (inches):	4
Aggre Lead Well:	2753	Year Drilled:	1969
Permit No:	W1978-2753-1753-0	Depth Drilled:	360
Permit Start Date:	5/1/1978	Depth frm Surf(ft):	350
Permit End Dt:	4/30/1979	County:	H
Well Status:	P - Plugged	Latitude:	29.87
Regulatory Aarea:	3	Longitude:	-95.435833
Owner Name:	EDDY REFINING COMPANY		
Billing Contact:	ELTON L. GLAZE		
Billing Address:	P.O. Box 185		
Billing Address 2:	NULL		
Billing City:	Houston		
Billing State:	TX		
Billing Zip:	77001		
Correspondence:	NULL		
Provision:	NULL		
Water Usage:	I - Industrial		

<i>Map Key</i>	<i>Number of Records</i>	<i>Direction</i>	<i>Distance (mi/ft)</i>	<i>Site</i>	<i>DB</i>
124	1 of 1	N	2.31 / 12,174.46	STEVE EMBREE TX	TCEQ WELL LOGS

Grid No: 65-05-9
Date Drilled: 09/18/2000
Owners Name: STEVE EMBREE
County: HARRIS
Water Usage: DOMESTIC
Static Level: 255
Depth Drilled: 395
Latitude: 29.8761472
Longitude: -95.4074059

Send original copy by certified return receipt requested to: TDLR, P.O. Box 12157, Austin, TX 78711

ATTENTION OWNER: Confidentiality Privilege Notice on reverse side of Well Owner's copy (pink)		State of Texas WELL REPORT		Texas Department of Licensing & Regulation P.O. Box 12157 Austin, TX 78711 512-463-7880	
1) OWNER <u>STEVE EMBREE</u> ADDRESS <u>458 W. CANINO RD. HOU., TX. 77037</u>					
2) ADDRESS OF WELL'S LOCATION: County <u>HARRIS</u> ADDRESS <u>SAME</u> Grid # <u>65-05-9</u>					
3) TYPE OF WORK (Check): <input checked="" type="checkbox"/> New Well <input type="checkbox"/> Deepening <input type="checkbox"/> Reconditioning <input type="checkbox"/> Plugging		4) PROPOSED USE (Check): <input type="checkbox"/> Monitor <input type="checkbox"/> Environmental Soil Boring <input checked="" type="checkbox"/> Domestic <input type="checkbox"/> Industrial <input type="checkbox"/> Irrigation <input type="checkbox"/> Injection <input type="checkbox"/> Public Supply <input type="checkbox"/> De-watering <input type="checkbox"/> Testwell If Public Supply well, were plans submitted to the TNRCC? <input type="checkbox"/> Yes <input type="checkbox"/> No		5)	
6) WELL LOG: Date Drilling: Started <u>9/15/ 1900</u> Completed <u>9/18/ 1900</u>		DIAMETER OF HOLE Dia. (in.) From (ft.) To (ft.) Surface <u>6 3/4</u> <u>0</u> <u>395</u>		7) DRILLING METHOD (Check): <input type="checkbox"/> Driven <input type="checkbox"/> Air Rotary <input checked="" type="checkbox"/> Mud Rotary <input type="checkbox"/> Bored <input type="checkbox"/> Air Hammer <input type="checkbox"/> Cable Tool <input type="checkbox"/> Jetted <input type="checkbox"/> Other _____	
From (ft.) To (ft.) Description and color of formation material		8) Borehole Completion (Check): <input type="checkbox"/> Open Hole <input type="checkbox"/> Straight Wall <input type="checkbox"/> Underreamed <input type="checkbox"/> Gravel Packed <input checked="" type="checkbox"/> Other <u>2 STRING</u> If Gravel Packed give interval from _____ ft. to _____ ft.			
		CASING, BLANK PIPE, AND WELL SCREEN DATA:			
		Dia. (in.) New or Used Steel, Plastic, etc. Perf., Slotted, etc. Screen Mfg., if commercial		Setting (ft.) From To	
		4 N PVC CASING		0 380	
		2.5 " " LINER		365 380	
		" " " SCREEN		380 395 .012	
		9) CEMENTING DATA Cemented from <u>380</u> ft. to <u>0</u> ft. No. of sacks used <u>18</u> <u>0</u> ft. to <u>10</u> ft. No. of sacks used <u>11</u> Method used <u>HALLIBURTON</u> Cemented by <u>SDI</u> Distance to septic system fields, etc. or other concentrated contamination <u>SEE FILE</u> Method of verification of above distance <u>OWNER'S VERIF.</u>			
13) <input type="checkbox"/> Well plugged within 48 hours		10) SURFACE COMPLETION EMP? DESC CO? <input type="checkbox"/> Specified Surface Slab Installed <u>OCT 31 2000</u> <input checked="" type="checkbox"/> Specified Steel Sleeve Installed <input type="checkbox"/> Pileless Adapter Used <u>COMMENT</u> <input type="checkbox"/> Approved Alternative Procedure Used <u>AG</u>			
14) TYPE PUMP: <input type="checkbox"/> Turbine <input type="checkbox"/> Jet <input checked="" type="checkbox"/> Submersible <input type="checkbox"/> Cylinder <input type="checkbox"/> Other _____ Depth to pump bows, cylinder, jet, etc., <u>320</u> ft.		11) WATER LEVEL: Static level <u>255</u> ft. below land surface Date <u>9/15/00</u> Artesian flow _____ gpm. Date _____			
15) WELL TESTS: Type test: <input type="checkbox"/> Pump <input type="checkbox"/> Bailor <input checked="" type="checkbox"/> Jetted <input type="checkbox"/> Estimated Yield: <u>40</u> gpm with _____ ft. drawdown after _____ hrs.		12) PACKERS: Type Depth <u>K-PACKER</u> <u>365</u>			
16) WATER QUALITY: Did you knowingly penetrate any strata which contained undesirable constituents? <input type="checkbox"/> Yes <input checked="" type="checkbox"/> No If yes, submit "REPORT OF UNDESIRABLE WATER" Type of water? _____ Depth of strata _____ Was a chemical analysis made? <input type="checkbox"/> Yes <input checked="" type="checkbox"/> No		I certify that I drilled this well (or the well was drilled under my direct supervision) and that each and all of the statements herein are true and correct. I understand that failure to complete items 1 thru 16 will result in the log(s) being returned for completion and resubmittal.			
COMPANY NAME <u>SCOTT DRILLING, INC.</u> WELL DRILLER'S LICENSE NO. <u>4839 WI</u>					
ADDRESS <u>11915 GREEN PINE CIRCLE HOUSTON, TEXAS 77066</u>					
(Signed) <u>Scott Robinson</u> (Licensed Well Driller)		(Signed) _____ (Registered Driller Trainee)			
Please attach electric log, chemical analysis, and other pertinent information, if available.					

TDLR FORM 001WWD (4/98)

White - TDLR Yellow - DRILLER Pink - WELL OWNER

Map Key	Number of Records	Direction	Distance (mi/ft)	Site	DB
125	1 of 1	NNE	2.31 / 12,184.78	ADAAN SIBRIAN 7710 GRACIA ST. HOUSTON TX	SDRW WELLS

Track NO: 330509
Date Submitted: 2013-08-05
Owner Name: ADAAN SIBRIAN
Owner Address: 221 MAXINE
Owner Address2:
Owner City: CLEVELAND
Owner State: TX
Owner Zip: 77328
County: Harris
Type of Work: New Well
Typ of Wrk Oth Descr:
Proposed Use: Domestic
Prop Use Oth Descr:
Latitude: 29.874444
Longitude: -95.395556
Drilling Date Started: 2012-10-17
Drilling Date Completed: 2012-10-19
Chemical Analysis: No
Company Name: PATRICK DRILLING
Company Address:
CompanyAddress2:
Company City:
Company State:
Company Zip:
Company Country:
Data Source: Full SDR Database; SDRDB Well Location (Map)
Report Link: <https://www3.twdb.texas.gov/apps/waterdatainteractive/GetReports.aspx?Num=330509&Type=SDR-Well>

Well Borehole Information

Top Depth:
Bottom Depth: 194.0

Top Depth: 0
Bottom Depth: 194

Well Levels

Measurement: 38
Measurement Date: 2012-11-19

Map Key	Number of Records	Direction	Distance (mi/ft)	Site	DB
126	1 of 1	N	2.31 / 12,193.79	Duong, Henry TX	WW HARRIS GAL

Well ID: 11764
Aggre Lead Well: 11764
Permit No: W2016-11764-184274-0
Permit Start Date: 8/1/2016
Permit End Dt: 8/1/2016
Well Status: O - Operable
Regulatory Aarea: 3
Owner Name: Duong, Henry
Billing Contact: NULL
Billing Address: 3803 Stableridge Dr.
Billing Address 2: NULL
Billing City: Houston
Billing State: TX
Billing Zip: 77014
Correspondence: NULL
Provision: 9 - Based on permitted allocation or 20% of total demand, whichever is smaller; F - Notice at time of permit issuance, one or more unresolved violations committed by the permittee have been referred to GM for compromise and settlement per Resolution No. 96-602. The issuance of the permit does not resolve or negate the violation(s) and permittee remains responsible for appropriate settlement or resolution of the violation(s).; M - Within 60 days of permit term, permittee must provide proof that meter is installed according to Rule 8.5
Water Usage: D - Domestic/Commercial

Diameter (inches): 2
Year Drilled:
Depth Drilled: 2
Depth frm Surf(ft): 1
County: H
Latitude: 29.875555
Longitude: -95.403333

<i>Map Key</i>	<i>Number of Records</i>	<i>Direction</i>	<i>Distance (mi/ft)</i>	<i>Site</i>	<i>DB</i>
127	1 of 1	SSE	2.31 / 12,204.19	CORROSION PROTECTION TX	TCEQ WELL LOGS

Grid No: 65-13-6E
Date Drilled: 12/04/1976
Owners Name: CORROSION PROTECTION
County: HARRIS
Water Usage: INDUSTRIAL
Static Level: 159
Depth Drilled: 337
Latitude: 29.8092379
Longitude: -95.4029219

44

65-13-6E

Send original copy by certified mail to the Texas Water Development Board, P. O. Box 13087, Austin, Texas 78711

State of Texas

For TWDB use only
Well No. 65-13-6E
Located on map 1/2
Received: 7/8/76
alt

WATER WELL REPORT

1) OWNER:
Person having well drilled CORROSION PROTECTION Address 340 W. 26th Houston TX 77008
(Name) (Street or RFD) (City) (State)

Landowner SAME Address SAME
(Name) (Street or RFD) (City) (State)

2) LOCATION OF WELL:
County HARRIS 340 W. 26th St. 8 miles in N.W. direction from Hou.
(Town)

Locate by sketch map showing landmarks, roads, creeks, hiway number, etc.*

340 W. 26th St.
Over
(Use reverse side if necessary)

North ↑

OR

Give legal location with distances and directions from adjacent sections or survey lines.

Labor _____ League _____
Block _____ Survey _____
Abstract No. _____
(NW¼ NE¼ SW¼ SE¼) of Section _____

3) TYPE OF WORK (Check):
New Well Deepening _____
Reconditioning _____ Plugging _____

4) PROPOSED USE (Check):
Domestic _____ Industrial Municipal _____
Irrigation _____ Test Well _____ Other _____

5) TYPE OF WELL (Check):
Rotary Driven _____ Dug _____
Cable _____ Jetted _____ Bored _____

6) WELL LOG:
Diameter of hole 6 1/2 in. Depth drilled 295 ft. Depth of completed well 337 ft. Date drilled 12-4-76
All measurements made from 4' ft. above ground level.

From (ft.)	To (ft.)	Description and color of formation material	9) Casing: Type: Old _____ New <input checked="" type="checkbox"/> Steel _____ Plastic <input checked="" type="checkbox"/> Other _____ Cemented from <u>245</u> ft. to <u>295</u> ft.
0-22	22	Topsoil & Clay	Diameter (inches) <u>4"</u> Setting From (ft.) <u>0</u> To (ft.) <u>295</u> Slot Size <u>SC L 40</u>
22-43	43	Clay	
43-85	85	Clay & Sand	
85-106	106	Clay & Sandy Clay	
106-127	127	Sandy Clay & Sand	
127-211	211	Unconsolidated Sand & Clay	
211-232	232	Sandy Clay	
232-274	274	Unconsolidated Sand & Clay	
274-316	316	Sand	
316-337	337	Sand & Clay	10) SCREEN: Type <u>WW</u> Perforated <input checked="" type="checkbox"/> Slotted _____ Diameter (inches) <u>2"</u> Setting From (ft.) <u>296</u> To (ft.) <u>316</u> Slot Size <u>1 1/20</u>

7) COMPLETION (Check):
Straight wall Gravel packed _____ Other _____
Under reamed _____ Open Hole _____

8) WATER LEVEL:
Static level 159 ft. below land surface Date 12-5-76
Artesian pressure _____ lbs. per square inch Date _____
Depth to pump bowls, cylinder, jet, etc., 190 ft. below land surface.

11) WELL TESTS:
Was a pump test made? Yes _____ No If yes, by whom? _____
Yield: _____ gpm with _____ ft. drawdown after _____ hrs.
Bailer test _____ gpm with _____ ft. drawdown after _____ hrs.
Artesian flow _____ gpm
Temperature of water _____

12) WATER QUALITY:
Was a chemical analysis made? Yes _____ No
Did any strata contain undesirable water? Yes _____ No
Type of water? _____ depth of strata _____

I hereby certify that this well was drilled by me (or under my supervision) and that each and all of the statements herein are true to the best of my knowledge and belief.

NAME Vernon E. Dixon Water Well Drillers Registration No. 1689
(Type or Print)

ADDRESS 9239 N. Hou. Rosslyn Houston Texas
(Street or RFD) (City) (State)

Signed Vernon E. Dixon Russell & Son Inc.
(Water Well Driller) (Company Name)

Please attach electric log, chemical analysis, and other pertinent information, if available.

*Additional instructions on reverse side.

4088-WB-8

2) LOCATION OF WELL:

The sketch showing the well location must be as accurate as possible, showing landmarks, in sufficient detail so that the well may be plotted on a General Highway Map of the county in which the well is located.

Reference points from which distances are measured and directions given should be of a permanent nature (e.g. highway intersections, center of towns, river and creek bridges, railroad crossings). The distance and direction from the nearest town should always be indicated.

When giving a legal description include a sketch showing location of the well within the described area, e.g. survey abstract.

Information furnished in Section 2) of the TWDBS-GW-53 is very important. Unless the well can be accurately located on a map the value of the other data contained in the Report is greatly reduced.

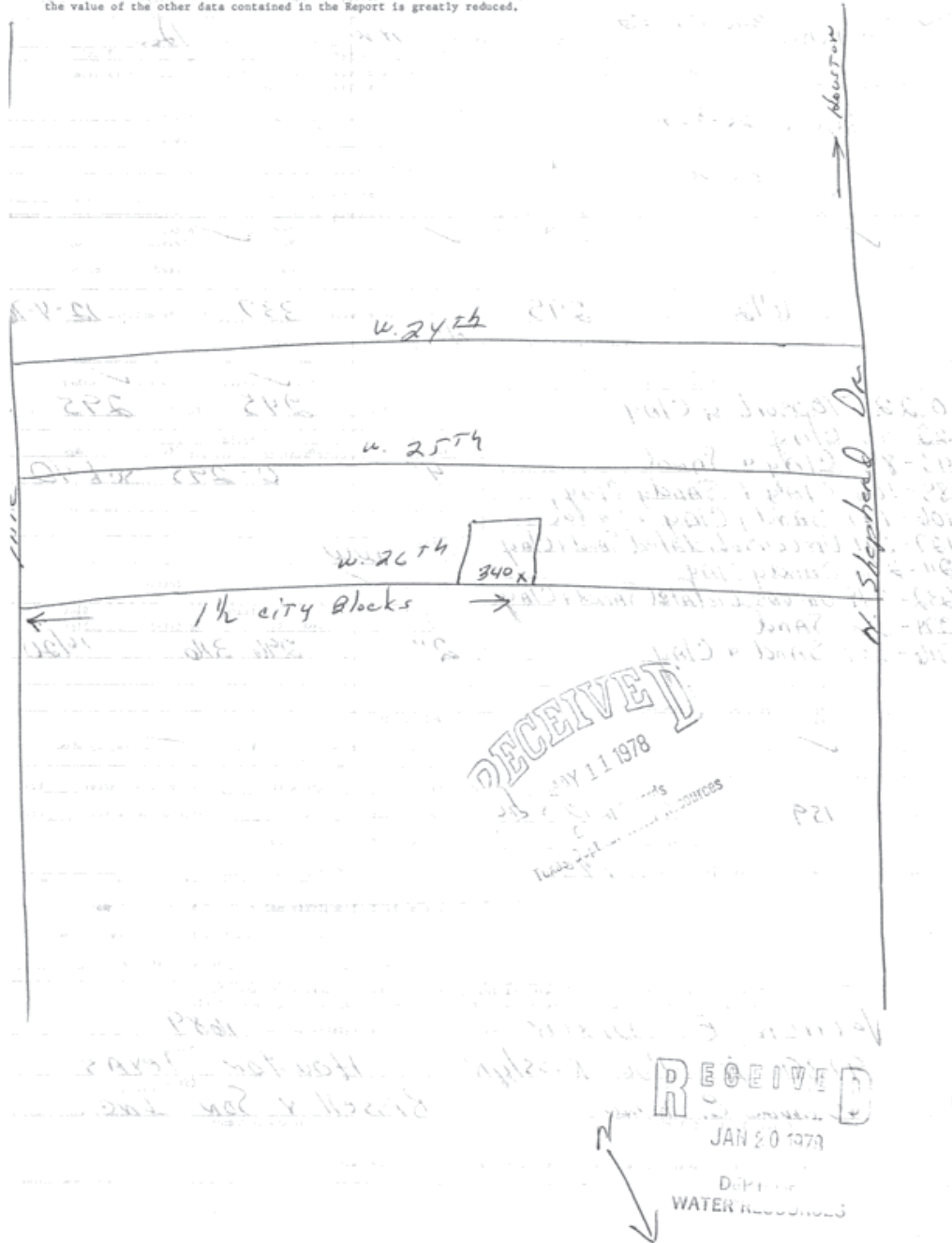

<i>Map Key</i>	<i>Number of Records</i>	<i>Direction</i>	<i>Distance (mi/ft)</i>	<i>Site</i>	<i>DB</i>
128	1 of 1	NE	2.32 / 12,245.13	GULF OIL COMPANY TX	TCEQ WELL LOGS

Grid No: 65-13-2B
Date Drilled: 07/17/1967
Owners Name: GULF OIL COMPANY
County: HARRIS
Water Usage: SERVICE STATION
Static Level: 124
Depth Drilled: 197
Latitude: 29.869547
Longitude: -95.386082

65-13-2B on 7

Send original copy by certified mail to the Texas Water Development Board P. O. Box 12386 Austin, Texas 78711

State of Texas
WATER WELL REPORT

For TWDB use only
Well No. 65-13-2B
Located on map 499
Received: 6/1
Form GW 8
Form GW 9

1) OWNER:
Person having well drilled Tom Narum Construction Co Address Bx. 55305, Houston, Tex.
(Name) (Street or RFD) (City) (State)

Landowner Gulf Oil Company Address Houston, Texas.
(Name) (Street or RFD) (City) (State)

2) LOCATION OF WELL:
County Harris Labor _____ League _____ Abstract No. _____
NW $\frac{1}{4}$ NE $\frac{1}{4}$ SW $\frac{1}{4}$ SE $\frac{1}{4}$ of Section _____ Block No. _____ Survey _____
(Circle as many as are known)
miles in _____ direction from _____
(NE, SW, etc.) (Town)

NORTH
↑

LOCATION OF WELL: Gulf Station, West Montgomery & Little York Rd

Sketch map of well location with distances from adjacent section or survey lines, and to landmarks, roads, and creeks.

3) TYPE OF WORK (Check):
New Well Deepening
Reconditioning Plugging

4) PROPOSED USE (Check): Service Station
Domestic Industrial Municipal
Irrigation Test Well Other

5) TYPE OF WELL (Check):
Rotary Driven Dug
Cable Jetted Bored

6) WELL LOG:
Diameter of hole 4" in. Depth drilled 197 ft. Depth of completed well 197 ft. Date drilled 7/17/67
All measurements made from 0 ft. above ground level.

From (ft.)	To (ft.)	Description and color of formation material	From (ft.)	To (ft.)	Description and color of formation material
0	48	Surface Red Clay			
48	89	Sand, Shale Broken			
89	96	Sand			
96	120	Red Clay			
120	140	Sand Broken			
140	175	Tough Clay			
175	197	Sand			

(Use reverse side if necessary)

7) COMPLETION (Check):
Straight wall Gravel packed Other
Under reamed Open hole

8) WATER LEVEL:
Static level 124 ft. below land surface Date 7/17/67
Artesian pressure _____ lbs. per square inch Date _____

9) CASING:
Type: old New Steel Plastic Other
Cemented from 0 ft. to 186 ft.

10) SCREEN:
Type LOP Stainless
Perforated Slotted

Diameter (inches)	Setting		Gage	Diameter (inches)	Setting		Slot size
	From (ft.)	To (ft.)			From (ft.)	To (ft.)	
4"	0	186		2 1/2"	184	194	.014

11) WELL TESTS:
Was a pump test made? Yes No If yes by whom? With Air
Yield: _____ gpm with _____ ft. drawdown after _____ hrs
Bailer test _____ gpm with _____ ft. drawdown after _____ hrs
Artesian flow _____ gpm Date _____
Temperature of water _____
Was a chemical analysis made? Yes No
Did any strata contain undesirable water? Yes No
Type of water? _____ depth of strata _____

12) PUMP DATA:
Manufacturer's Name Reda Mfg. Co
Type Submersible H.P. 1 HP
Designed pumping rate _____ gpm gph
Type power unit Electric
Depth to bowls, cylinder, jet, etc., 168' ft. below land surface.

I hereby certify that this well was drilled by me (or under my supervision) and that each and all of the statements herein are true to the best of my knowledge and belief.

NAME R. B. Lowry (Type or Print) Water Well Drillers Registration No. 146
Address 4012 Fulton Street Houston Texas
(City) (State)
(Signed) [Signature] LOWRY WATER WELLS
(Water Well Driller) (Company Name)

Please attach electric log, chemical analysis, and other pertinent information, if available.

GAM

<i>Map Key</i>	<i>Number of Records</i>	<i>Direction</i>	<i>Distance (mi/ft)</i>	<i>Site</i>	<i>DB</i>
129	1 of 1	NNE	2.32 / 12,252.76	Wahlberg - Subdivision TX	GWDB

Well Rep Track No:
State Well No: 6513308
Owner Name: Wahlberg - Subdivision
Drilling Start Dt:
Drilling Month:
Drilling Day:
Drilling Year: 1961
Well Depth: 230
Well Usage: Public Supply
Water Level Status:
Latitude: 29.8741670
Longitude: -95.3955560
Data Source: Groundwater Database (GWDB) Reports; GIS shapefile of GWDB well locations
Well Info Report: <https://www3.twdb.texas.gov/apps/waterdatainteractive//GetReports.aspx?Num=6513308&Type=GWDB>
Document Link: <https://www3.twdb.texas.gov/apps/waterdatainteractive//GetScannedImage.aspx?Num=6513308&Cnty=Harris>

<i>Map Key</i>	<i>Number of Records</i>	<i>Direction</i>	<i>Distance (mi/ft)</i>	<i>Site</i>	<i>DB</i>
130	1 of 1	NNE	2.33 / 12,279.68	R A Godkin TX	GWDB

Well Rep Track No:

State Well No:

6505919

Owner Name:

R A Godkin

Drilling Start Dt:

Drilling Month:

Drilling Day:

Drilling Year:

1967

Well Depth:

357

Well Usage:

Domestic

Water Level Status:

Latitude:

29.8758330

Longitude:

-95.4016670

Data Source:

Groundwater Database (GWDB) Reports; GIS shapefile of GWDB well locations

Well Info Report:

<https://www3.twdb.texas.gov/apps/waterdatainteractive//GetReports.aspx?Num=6505919&Type=GWDB>

Document Link:

<https://www3.twdb.texas.gov/apps/waterdatainteractive//GetScannedImage.aspx?Num=6505919&Cnty=Harris>

Map Key	Number of Records	Direction	Distance (mi/ft)	Site	DB
131	1 of 1	N	2.33 / 12,305.65	JOAMAR Holdings, LLC TX	WW HARRIS GAL

Well ID:	6985	Diameter (inches):	2
Aggre Lead Well:	6985	Year Drilled:	NULL
Permit No:	WP2023-111621	Depth Drilled:	100
Permit Start Date:	8/1/2023 2:43:00 PM	Depth frm Surf(ft):	80
Permit End Dt:	7/31/2024 2:43:00 PM	County:	H
Well Status:	O - Operable	Latitude:	29.876666
Regulatory Aarea:	3	Longitude:	-95.405555
Owner Name:	Boyer Properties LLC		
Billing Contact:	NULL		
Billing Address:	8000 Berwyn Dr.		
Billing Address 2:	NULL		
Billing City:	Houston		
Billing State:	TX		
Billing Zip:	77037		
Correspondence:	NULL		
Provision:	NULL		
Water Usage:	D - Domestic/Commercial		

<i>Map Key</i>	<i>Number of Records</i>	<i>Direction</i>	<i>Distance (mi/ft)</i>	<i>Site</i>	<i>DB</i>
132	1 of 2	NNE	2.33 / 12,315.77	Albert T. Booth TX	GWDB

Well Rep Track No:

State Well No:

6513319

Owner Name:

Albert T. Booth

Drilling Start Dt:

Drilling Month:

Drilling Day:

Drilling Year:

1965

Well Depth:

367

Well Usage:

Domestic

Water Level Status:

Latitude:

29.8744440

Longitude:

-95.3958340

Data Source:

Groundwater Database (GWDB) Reports; GIS shapefile of GWDB well locations

Well Info Report:

<https://www3.twdb.texas.gov/apps/waterdatainteractive//GetReports.aspx?Num=6513319&Type=GWDB>

Document Link:

<https://www3.twdb.texas.gov/apps/waterdatainteractive//GetScannedImage.aspx?Num=6513319&Cnty=Harris>

<i>Map Key</i>	<i>Number of Records</i>	<i>Direction</i>	<i>Distance (mi/ft)</i>	<i>Site</i>	<i>DB</i>
132	2 of 2	NNE	2.33 / 12,315.77	ALBERT T BOOTH TX	TCEQ WELL LOGS

Grid No: 65-05-9C
Date Drilled: 07/30/1965
Owners Name: ALBERT T BOOTH
County: HARRIS
Water Usage: DOMESTIC
Static Level: 192
Depth Drilled: 367
Latitude: 29.874444
Longitude: -95.395834

File original copy with Texas Water Commission P. O. Box 12311, Capitol Station Austin, Texas 78711	State of Texas DRILLERS LOG AND WELL DATA REPORT	For use by TWC only Well No. <u>65-95-9c</u> Located on map <u>775</u> By <u>112</u> Date <u>65</u> Map no. <u>102 (2)</u>
---	--	--

1) Well Owner:	Albert T Booth	7815 WXXXX Werner	Houston	Texas
2) Land Owner:	Same			
3) Intended use:	Industrial <input type="checkbox"/>	Municipal <input type="checkbox"/>	Irrigation <input type="checkbox"/>	Other <u>Domestic</u>
4) Location of well:	County <u>Harris</u> Labor _____ League _____ Abstract No. _____			
NW <input type="checkbox"/> NE <input type="checkbox"/> SW <input type="checkbox"/> SE <input type="checkbox"/> of Section _____ Block No. _____ Survey _____ <small>(Circle as many as are known)</small>				

miles in _____ direction
 from _____ NE, SW, etc. Well Location: Same as above address
 Town _____

Sketch map of well location with distances from two section or survey lines, and to landmarks, roads, and creeks.

DRILLERS LOG OF WELL

Method of drilling: Rotary Diameter of hole 4" in. Date drilled 7/30/65

All measurements made from 0 ft. above ground level.

From (ft)	To (ft)	Description and color of formation material	From (ft)	To (ft)	Description and color of formation material
0	14	Surface & Yellow Clay	252	260	Shale
24	47	Red Clay			
47	55	Sand - Red	260	265	Sand
55	72	Red Clay	265	300	Shale
72	85	Sand Loose	300	328	Shale - Sandy
85	140	Brown Clay	328	336	Sand Good
140	173	Sand .012	336	342	Shale - Sandy
173	232	Shale - Sand Breaks	342	367	Sand - Very Good
232	252	Sand - Top Loose			

(Use continuation sheets if necessary)

COMPLETION	CASING	SCREEN																
Straight well <input checked="" type="checkbox"/> Under reamed <input type="checkbox"/> Gravel packed <input type="checkbox"/> Open hole <input type="checkbox"/> Other _____	Type: Old <input type="checkbox"/> New <input checked="" type="checkbox"/> Cemented from <u>0</u> ft. to <u>342'</u> ft. <table border="1" style="width:100%; border-collapse: collapse;"> <tr> <th rowspan="2">Diameter (inches)</th> <th colspan="2">Setting</th> </tr> <tr> <th>from (ft)</th> <th>to (ft)</th> </tr> <tr> <td>4"</td> <td>0</td> <td>342</td> </tr> </table>	Diameter (inches)	Setting		from (ft)	to (ft)	4"	0	342	Type <u>LOP Stainless</u> Perforated <input type="checkbox"/> Slotted <input type="checkbox"/> <table border="1" style="width:100%; border-collapse: collapse;"> <tr> <th rowspan="2">Diameter (inches)</th> <th colspan="2">Setting</th> </tr> <tr> <th>from (ft)</th> <th>to (ft)</th> </tr> <tr> <td>2 1/2"</td> <td>352</td> <td>367</td> </tr> </table>	Diameter (inches)	Setting		from (ft)	to (ft)	2 1/2"	352	367
Diameter (inches)	Setting																	
	from (ft)	to (ft)																
4"	0	342																
Diameter (inches)	Setting																	
	from (ft)	to (ft)																
2 1/2"	352	367																

I hereby certify that this well was drilled by me (or under my supervision) and that each and all of the statements herein are true to the best of my knowledge and belief.

Signature

Company Name

Reg. No. 116

Please attach electric log, chemical analysis, and other pertinent information if available.

If well was tested by your company or if you installed the permanent pump please complete the following:

WATER LEVEL AND PUMP DATA			
Static water level	192"	Pump type	Electric
ft. below _____		Designed pumping rate _____	gpm <input type="checkbox"/> gph <input type="checkbox"/>
Pumping level		Type power unit	Reda Submersible
feet	hours	Horsepower	1 1/2 HP
		Depth to bowls, cylinder, jet, etc.,	241' ft. below pump base.

Name of contractor testing well or installing permanent pump if other than your company: _____

Map Key	Number of Records	Direction	Distance (mi/ft)	Site	DB
133	1 of 1	N	2.33 / 12,324.78	FRED FINCHER MOTORS TX	TCEQ WELL LOGS

Grid No: 65-13-3U
Date Drilled: 08/02/1982
Owners Name: FRED FINCHER MOTORS
County: HARRIS
Water Usage: PUBLIC SUPPLY
Static Level: 240
Depth Drilled: 382
Latitude: 29.876606
Longitude: -95.40959

31

State of Texas
WATER WELL REPORT
 For TDWR use only
 Well No. 05-13-304
 Located on map YES
 Received: C.F.S.
 Send original copy by certified mail to the Texas Department of Water Resources, P. O. Box 13087, Austin, Texas 78711
 ATTENTION OWNER: Confidentiality Privilege Notice on Reverse Side

1) OWNER Fred Fincher Motors Address 8000 North Freeway Houston, Texas 77037
 (Name) (Street or RFD) (City) (State) (Zip)
 2) LOCATION OF WELL: County Harris miles in direction from
 (N.E., S.W., etc.) (Town)

Driller must complete the legal description to the right with distance and direction from two intersecting section or survey lines, or he must locate and identify the well on an official Quarter- or Half-Scale Texas County General Highway Map and attach the map to this form.
 Legal description: Section No. Block No. Township
 Abstract No. Survey Name
 Distance and direction from two intersecting section or survey lines
 See attached map. map on 05-13-5F

3) TYPE OF WORK (Check):
 New Well Deepening Reconditioning Plugging
 Domestic Industrial Public Supply Irrigation Test Well Other
 5) DRILLING METHOD (Check):
 Mud Rotary Air Hammer Driven Bored
 Air Rotary Cable Tool Jetted Other

6) WELL LOG: DIAMETER OF HOLE
 Dia. (in.) From (ft.) To (ft.)
 Date drilled 8-2-82

4 3/4	Surface	402
6 3/4	"	382

 7) BOREHOLE COMPLETION:
 Open Hole Straight Wall Underreamed
 Gravel Packed Other
 If Gravel Packed give interval . . . from ft. to ft.

From (ft.)	To (ft.)	Description and color of formation material	Dia. (in.)	New or Used	Steel, Plastic, etc. Perf., Slotted, etc. Screen Mfg., if commercial	Setting (ft.)		Gage Casing Screen
						From	To	
0	02	Surface						
2	12	Black Clay						
12	17	Grey clay	4"	N	SCH 40 ASTM-A120 Steel Casing	+18"	382	
17	58	Red grey clay						
58	70	Sand and clay	2	N	WOP Well Supplies Inc. Screen	402	382	12ga
70	96	Red and grey clay						
96	152	Sand	2	N	SCH 80 PVC Blank Liner	382	362	
152	190	Red and grey clay						
190	191	Rock						
191	197	Sand and rock						
197	230	Clay						
230	248	Sand						
248	304	Clay						
304	308	Rock						
308	327	Clay						
327	353	Sand						
353	361	Clay						
361	400	Sand						
400	402	Clay						

8) CASING, BLANK PIPE, AND WELL SCREEN DATA:
 CEMENTING DATA
 Cemented from 382 ft. to Surface ft.
 Method used Pressure Cement
 Cemented by Raymond Water Wells
 (Company or Individual)

9) WATER LEVEL:
 Static level 240 ft. below land surface Date
 Artesian flow gpm. Date

10) PACKERS: Type Lead Seal Depth 362

RECEIVED
 AUG 23 1982

DEPT. OF WATER RESOURCES
 (Use reverse side if necessary)

11) TYPE PUMP:
 Turbine Jet Submersible Cylinder
 Other
 Depth to pump bowls, cylinder, jet, etc., 315' ft.
 12) WELL TESTS:
 Type Test: Pump Bailor Jetted Estimated
 Yield: 25 gpm with 20 ft. drawdown after hrs.

I hereby certify that this well was drilled by me (or under my supervision) and that each and all of the statements herein are true to the best of my knowledge and belief.

NAME C.A. Raymond, Jr. Water Well Drillers Registration No. 774
 (Type or Print)
 ADDRESS 10011 Airline Drive Houston, Texas 77037
 (Street or RFD) (City) (State) (Zip)
 (Signed) [Signature] RAYMOND WATER WELLS
 (Water Well Driller) (Company Name)

Please attach electric log, chemical analysis, and other pertinent information, if available.
 TDWR-0392 (Rev. 1-12-79) DEPARTMENT OF WATER RESOURCES COPY

<i>Map Key</i>	<i>Number of Records</i>	<i>Direction</i>	<i>Distance (mi/ft)</i>	<i>Site</i>	<i>DB</i>
134	1 of 1	N	2.34 / 12,336.66	CENTURY MOBILE HOMES TX	TCEQ WELL LOGS

Grid No: 65-05-8L
Date Drilled: 01/25/1973
Owners Name: CENTURY MOBILE HOMES
County: HARRIS
Water Usage: DOMESTIC
Static Level: 12
Depth Drilled: 47
Latitude: 29.876531
Longitude: -95.413212

#4
Drip
65-05-81
Well No. 65-05-84
Located on map
Received: 73 yes
alt

Send original copy by certified mail to the Texas Water Development Board P. O. Box 12386 Austin, Texas 78711
State of Texas
WATER WELL REPORT

1) OWNER:
Person having well drilled Joe Donato Address 8301 North Shepherd Hou. Texas
(Name) (Street or RFD) (City) (State)
Landowner Centura Mobile Homes Address 8301 North Shephers Hou. Texa s
(Name) (Street or RFD) (City) (State)

2) LOCATION OF WELL:
County Harris, 4 miles in N direction from Houston
(N.E., S.W., etc.) (Town)

Locate by sketch map showing landmarks, roads, creeks, hiway number, etc.*
OR
Give legal location with distances and directions from adjacent sections or survey lines.
Labor _____ League _____
Block _____ Survey _____
Abstract No. _____
(NW 1/4 NE 1/4 SW 1/4 SE 1/4) of Section _____
North
↑
(Use reverse side if necessary)

3) TYPE OF WORK (Check):
New Well _____ Deepening _____
Reconditioning _____ Plugging _____
4) PROPOSED USE (Check):
Domestic _____ Industrial _____ Municipal _____
Irrigation _____ Test Well _____ Other _____
5) TYPE OF WELL (Check):
Rotary _____ Driven _____ Dug _____
Cable _____ Jetted _____ Bored _____

6) WELL LOG:
Diameter of hole 3 in. Depth drilled 47 ft. Depth of completed well 47 ft. Date drilled 1-25-73
All measurements made from MO ft. above ground level.

From (Ft.)	To (Ft.)	Description and color of formation material
0	39	Red Clay
39	47	Red Sand 10 Ga.

9) Casing:
Type: Old _____ New _____ Steel _____ Plastic _____ Other _____
Cemented from _____ ft. to _____ ft.
Diameter (inches) _____ Setting From (ft.) _____ To (ft.) _____ Cage _____
2 1 42 40

(Use reverse side if necessary)

10) SCREEN:
Type: Plastic
Perforated _____ Slotted _____
Diameter (inches) _____ Setting From (ft.) _____ To (ft.) _____ Slot Size _____
2 42 47 10

7) COMPLETION (Check):
Straight wall _____ Gravel packed _____ Other _____
Under reamed _____ Open Hole _____

11) WELL TESTS:
Was a pump test made? Yes _____ No _____ If yes, by whom? _____
Yield: _____ gpm with _____ ft. drawdown after _____ hrs.
Bailer test _____ gpm with _____ ft. drawdown after _____ hrs.
Artesian flow _____ gpm
Temperature of water _____

8) WATER LEVEL:
Static level 12 ft. below land surface Date 1-25-73
Artesian pressure _____ lbs. per square inch Date _____
Depth to pump bowls, cylinder, jet, etc., 20 ft. below land surface.

12) WATER QUALITY:
Was a chemical analysis made? Yes _____ No _____
Did any strata contain undesirable water? Yes _____ No _____
Type of water? _____ depth of strata _____

I hereby certify that this well was drilled by me (or under my supervision) and that each and all of the statements herein are true to the best of my knowledge and belief.
NAME C.A. Raymond Jr. Water Well Drillers Registration No. 774
(Type or Print)
ADDRESS 132 Raymac Houston Texas
(Street or RFD) (City) (State)
(Signed) C.A. Raymond Jr. Raymond Water Wells
(Water Well Driller) (Company Name)

Please attach electric log, chemical analysis, and other pertinent information, if available.

*Additional instructions on reverse side.

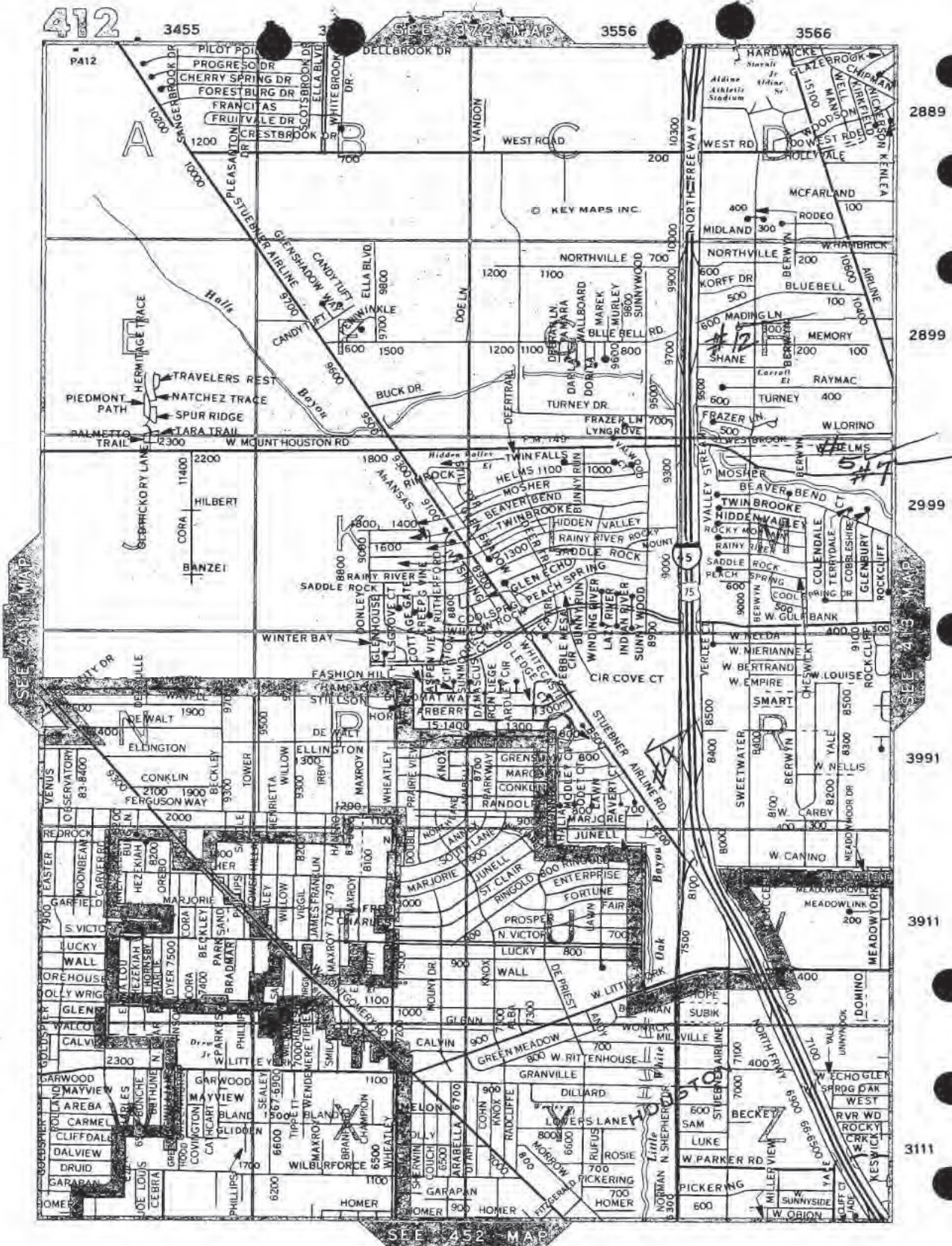

<i>Map Key</i>	<i>Number of Records</i>	<i>Direction</i>	<i>Distance (mi/ft)</i>	<i>Site</i>	<i>DB</i>
135	1 of 1	E	2.35 / 12,408.24	PAUL TODARO TX	TCEQ WELL LOGS

Grid No: N/A
Date Drilled: 10/16/1978
Owners Name: PAUL TODARO
County: HARRIS
Water Usage: DOMESTIC
Static Level: 237
Depth Drilled: 237
Latitude: 29.844887
Longitude: -95.370369

RECEIVED

MAR 26 1979

Send original copy by certified mail to the Texas Water Development Board, P. O. Box 13087 Austin, Texas 78711

State of Texas

DEPT. OF WATER RESOURCES

For TMS use only... Well No. Located on map NO Received: 79 JHC

1) OWNER: Person having well drilled PAUL TODARO Address 329 WYNELL (City) (State)
 Landowner SAME Address HOUSTON, TEXAS (City) (State)

2) LOCATION OF WELL: County Harris miles in _____ direction from _____ (Town)

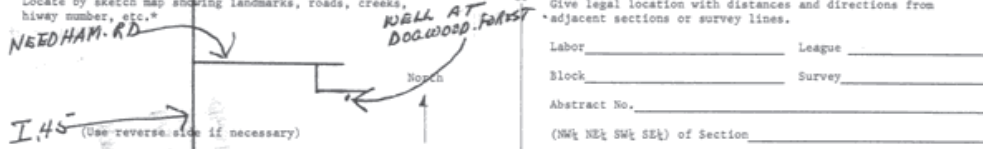

3) TYPE OF WELL (Check):
 New Well Deepening _____
 Reconditioning _____ Plugging _____

4) PROPOSED USE (Check):
 Domestic _____ Industrial _____ Municipal _____
 Irrigation _____ Test Well _____ Other _____

5) TYPE OF WELL (Check):
 Rotary Driven _____ Dug _____
 Cable _____ Jetted _____ Bored _____

6) WELL LOG: Diameter of hole 6 1/2 in. Depth drilled 237 ft. Depth of completed well 237 ft. Date drilled OCT. 16, 78
 All measurements made from 1 ft. above ground level.

From (ft.)	To (ft.)	Description and color of formation material
0	14	CLAY
14	36	SAND
36	46	CLAY
46	57	SAND
57	152	CLAY
152	162	SAND
162	171	CLAY
171	180	SAND
180	185	ROCK
185	208	CLAY
208	215	SAND
215	219	CLAY
219	237	SAND

9) CASING: Type: Old _____ New Steel _____ Plastic _____ Other _____
 Cemented from 110 ft. to 210 ft.

Diameter (inches)	Setting From (ft.)	To (ft.)	Gage
4"	0	210	

10) SCREEN: Type PLASTIC-RIBBED
 Perforated _____ Slotted _____

Diameter (inches)	Setting From (ft.)	To (ft.)	Slot Size
2 1/2"	227	237	#14

7) COMPLETION (Check):
 Straight wall _____ Gravel packed _____ Other _____
 Under reamed _____ Open Hole _____

8) WATER LEVEL: Static level 43 ft. below land surface Date OCT. 16, 78
 Artesian pressure _____ lbs. per square inch Date _____
 Depth to pump bowls, cylinder, jet, etc., 105' ft. below land surface.

11) WELL TESTS:
 Was a pump test made? Yes _____ No _____ If yes, by whom? _____
 Yield: _____ gpm with _____ ft. drawdown after _____ hrs.
 Bailor test: _____ gpm with _____ ft. drawdown after _____ hrs.
 Artesian flow _____ gpm
 Temperature of water _____

12) WATER QUALITY:
 Was a chemical analysis made? Yes _____ No _____
 Did any strata contain undesirable water? Yes _____ No _____
 Type of water? _____ depth of strata _____

I hereby certify that this well was drilled by me (or under my supervision) and that each and all of the statements herein are true to the best of my knowledge and belief.

NAME E.L. BODE (Type or Print) Water Well Drillers Registration No. 46
 ADDRESS P.O. Box 90067, HOUSTON, TEX. 77090 (City) (State)
 (Signed) E.L. Bode (Water Well Driller) BODE DRILLING CO., INC. (Company Name)

Please attach electric log, chemical analysis, and other pertinent information, if available.

*Additional instructions on reverse side.

<i>Map Key</i>	<i>Number of Records</i>	<i>Direction</i>	<i>Distance (mi/ft)</i>	<i>Site</i>	<i>DB</i>
136	1 of 8	NW	2.36 / 12,458.24	City of Houston TX	GWDB

Well Rep Track No:

State Well No:

6513219

Owner Name:

City of Houston

Drilling Start Dt:

Drilling Month:

Drilling Day:

Drilling Year:

1970

Well Depth:

1576

Well Usage:

Plugged or Destroyed

Water Level Status:

Latitude:

29.8674000

Longitude:

-95.4377667

Data Source:

Groundwater Database (GWDB) Reports; GIS shapefile of GWDB well locations

Well Info Report:

<https://www3.twdb.texas.gov/apps/waterdatainteractive//GetReports.aspx?Num=6513219&Type=GWDB>

Document Link:

<https://www3.twdb.texas.gov/apps/waterdatainteractive//GetScannedImage.aspx?Num=6513219&Cnty=Harris>

<i>Map Key</i>	<i>Number of Records</i>	<i>Direction</i>	<i>Distance (mi/ft)</i>	<i>Site</i>	<i>DB</i>
136	2 of 8	NW	2.36 / 12,458.24	CITY OF HOUSTON TX	WUD

Primary Co: PAT J. DANIEL
Contact Ti: CITY SECRETARY
Operating Status: PLUGGED
PWSID: 1010013
Source ID: G1010013B
Utility Name: CITY OF HOUSTON
WTRSRC: G1010013B
Date Drilled: 08/00/1970
Well Depth: 890
Screen Top: 0
Screen Bottom: 0
Water Usage: INACTIVE - PLUGGED
Gallons Per Minute: 1460
CCN: P1552
Latitude: 29.867401
Longitude: -95.437767
System Status: ACTIVE

<i>Map Key</i>	<i>Number of Records</i>	<i>Direction</i>	<i>Distance (mi/ft)</i>	<i>Site</i>	<i>DB</i>
136	3 of 8	NW	2.36 / 12,458.24	NORTHWEST HOUSTON WATER SPLY CORP TX	TCEQ WELL LOGS

Grid No: 65-05-1J
Date Drilled: 08/??/1971
Owners Name: NORTHWEST HOUSTON WATER SPLY CORP
County: HARRIS
Water Usage: MUNICIPAL
Static Level: 325
Depth Drilled: 1585
Latitude: 29.8673911
Longitude: -95.4377824

65-05-1J

Send original copy by certified mail to the Texas Water Development Board P. O. Box 12386 Austin, Texas 78711

State of Texas WATER WELL REPORT

For TWDB use only Well No. 65-05-1J Located on map 65-05-1J Received: 01/11/71

1) OWNER: Person having well drilled Northwest Sply. Corp. Houston Water Address Houston, Texas
 (Name) (Street or RFD) (City) (State)

Landowner Acres Homes Address Same
 (Name) (Street or RFD) (City) (State)

Water Well #2

2) LOCATION OF WELL: County Harris miles in _____ direction from _____
 (N.E., S.W., etc.) (Town)

Locate by sketch map showing landmarks, roads, creeks, highway number, etc. or Give legal location with distances and directions from adjacent sections or survey lines.

Well Site
Dolly Wright
 Phillips
 North
 (Use reverse side if necessary)

3) TYPE OF WORK (Check):
 New Well Deepening Reconditioning Plugging

4) PROPOSED USE (Check):
 Domestic Industrial Municipal Irrigation Test Well Other

5) TYPE OF WELL (Check):
 Rotary Driven Dug Cable Jetted Bored

6) WELL LOG: Diameter of hole 24 in. Depth drilled 2109 ft. Depth of completed well 1585 ft. Date drilled 8/1971
 All measurements made from 9 ft. above ground level.

From (ft.)	To (ft.)	Description and color of formation material
0	9	Ground Level
9	43	Clay
43	70	Sand
70	75	Shale
75	96	Sand
96	100	Shale-Clay
100	122	Sand
122	174	Sand Clay-Gravel
174	260	Clay
260	284	Sand-Shale Strks.
284	287	Shale

(Use reverse side if necessary) (OVER)

9) CASING: Type: Old New Steel Plastic Other
 Cemented from Surface ft. to 620 ft.

Diameter (inches)	Setting From (ft.)	To (ft.)	Cage
14	570	626	Blank
"	671	722	"
"	742	805	"

10) SCREEN: Type S.S. Rib Type Screen

Diameter (inches)	Setting From (ft.)	To (ft.)	Sloc Size
14	626	671	.050 ga.
"	722	742	.050 "
"	805	822	.050 "

11) WELL TESTS: Was a pump test made? Yes No If yes, by whom?
Texas Water Wells, Inc.
 Yield: 2750 gpm with 58 ft. drawdown after 48 hrs.
 Bailer test _____ gpm with _____ ft. drawdown after _____ hrs.
 Artesian flow _____ gpm
 Temperature of water _____

12) WATER QUALITY: Was a chemical analysis made? Yes No
 Did any strata contain undesirable water? Yes No
 Type of water? _____ depth of strata _____

I hereby certify that this well was drilled by me (or under my supervision) and that each and all of the statements herein are true to the best of my knowledge and belief.

NAME A. E. Fawcett, Jr. Water Well Drillers Registration No. 82
 (Type or Print)

ADDRESS 3611 N. McCarty, Houston Texas 77029
 (Street or RFD) (City) (State)

(Signed) A. E. Fawcett Jr. Texas Water Wells, Inc.
 (Water Well Driller) (Company Name)

Please attach electric log, chemical analysis, and other pertinent information, if available.

*Additional instructions on reverse side.

TWDBE-GW-53

COPY MAILED TO WELL OWNER

Q-1516

GM

2) LOCATION OF WELL:

The sketch showing the well location must be as accurate as possible, showing landmarks, in sufficient detail so that the well may be plotted on a General Highway Map of the county in which the well is located.

Reference points from which distances are measured and directions given should be of a permanent nature (e.g. highway intersections, center of towns, river and creek bridges, railroad crossings). The distance and direction from the nearest town should always be indicated.

When giving a legal description include a sketch showing location of the well within the described area. e.g. survey abstract.

Information furnished in Section 2) of the (WDBS-UM-3) is very important. Unless the well can be accurately located on a map the value of the other data contained in the Report is greatly reduced.

From	To	Description & Color of formation material	9.) Casing:		Gage
			From	To	
287	310	Sand			
310	337	Shale	822	849	Blank
337	386	Sand	874	877	"
386	463	Shale	939	943	"
463	644	Sand-Shells	964	975	"
644	893	Sand-Shale	1014	1018	"
893	906	Sandy Shale	1058	1096	"
906	939	Sand	1105	1110	"
939	944	Shale	1125	1209	"
944	960	Sand	1231	1250	"
960	992	Shale	1292	1426	"
992	1058	Sand Broken	1435	1441	"
1058	1080	Shale	1487	1512	"
1080	1135	Sand	1532	1540	"
1135	1148	Sand-RK	1570	1585	"
1148	1210	Hard Sand			
1210	1230	Sand			
1230	1277	Shells			
1277	1373	Shales - Shells			
1373	1430	Shales - Shells			
1430	1490	Sand			
1490	1520	Shale	849	874	.040 ga.
1520	1550	Sand-Shale Strks	877	939	.040 "
1550	1618	Sand	943	964	.050 "
1618	1700	Shale	975	1014	.040 "
1700	1728	Hard Sand	1018	1058	.040 "
1728	1805	Shale	1096	1105	.040 "
1805	1808	Hard Sand	1110	1125	.040 "
1808	1890	Shale	1209	1231	.040 "
1890	1915	Sand	1250	1292	.050 "
1915	1942	Shale	1426	1435	.040 "
1942	1950	Hard Sand	1441	1487	.040 "
1950	2022	Shale	1512	1532	.040 "
2022	2109	Sandy Shale	1540	1570	.040 "

RECEIVED
 MAY 10 1971
 TEXAS WATER
 DEVELOPMENT BOARD

<i>Map Key</i>	<i>Number of Records</i>	<i>Direction</i>	<i>Distance (mi/ft)</i>	<i>Site</i>	<i>DB</i>
136	4 of 8	NW	2.36 / 12,458.24	CITY OF HOUSTON TX	TCEQ WELL LOGS

Grid No: 65-13-2C
Date Drilled: 12/12/1984
Owners Name: CITY OF HOUSTON
County: HARRIS
Water Usage: PUBLIC SUPPLY
Static Level: 279.83
Depth Drilled: 620
Latitude: 29.8673911
Longitude: -95.4377824

**State of Texas
WATER WELL REPORT**

Send original copy by certified mail to the Texas Department of Water Resources, P. O. Box 13087, Austin, Texas 78711

For TDWR use only
Well No. 65-13-2C
Located on map YES
Received: C.F.S.

ATTENTION OWNER: Confidentiality Privilege Notice on Reverse Side

1) OWNER: City of Houston (Name) Address: 1810 Dolly Wright (Street or RFD) (City) (State) (Zip)

2) LOCATION OF WELL: Harris County (County) miles in _____ direction from _____ (Town)

3) TYPE OF WORK (Check):
 New Well Deepening
 Reconditioning Plugging

4) PROPOSED USE (Check):
 Domestic Industrial Public Supply
 Irrigation Test Well Other

5) DRILLING METHOD (Check):
 Mud Rotary Air Hammer Driven Bored
 Air Rotary Cable Tool Jetted Other

6) WELL LOG:
Date drilled: 12/12/84

DIAMETER OF HOLE		
Dia. (in.)	From (ft.)	To (ft.)
29"	Surface	317'
34"		620'

7) BOREHOLE COMPLETION:
 Open Hole Straight Wall Underreamed
 Gravel Packed Other _____
If Gravel Packed give interval ... from 317 ft. to 620 ft.

8) CASING, BLANK PIPE, AND WELL SCREEN DATA:

From (ft.)	To (ft.)	Description and color of formation material	Dia. (in.)	New or Used	Steel, Plastic, etc. Perf., Slotted, etc. Screen Mfg., if commercial	Setting (ft.)		Gage Casing Screen
						From	To	
		See Driller's Log			See Attached			

CEMENTING DATA
Cemented from 0 ft. to 317' ft.
Method used: Halliburton
Cemented by: Dowell
(Company or Individual)

9) WATER LEVEL:
Static level 279.83 ft. below land surface Date 12/12/84
Artesian flow _____ gpm. Date _____

10) PACKERS: Type _____ Depth N/A

11) TYPE PUMP:
 Turbine Jet Submersible Cylinder
 Other _____
Depth to pump bowls, cylinder, jet, etc., 550 ft.

12) WELL TESTS:
 Type Test: Pump Bailer Jetted Estimated
Yield: 1500 gpm with 75.01 ft. drawdown after 48 hrs.

13) WATER QUALITY:
Did you knowingly penetrate any strata which contained undesirable water? Yes No
If yes, submit "REPORT OF UNDESIRABLE WATER"
Type of water? _____ Depth of strata _____
Was a chemical analysis made? Yes No

I hereby certify that this well was drilled by me (or under my supervision) and that each and all of the statements herein are true to the best of my knowledge and belief.

NAME: A. C. England (Type or Print) Water Well Drillers Registration No. 2016

ADDRESS: 6615 Gant Street (Street or RFD) Houston (City) Texas (State) 77066 (Zip)

(Signed) A C England (Water Well Driller) Alsay Incorporated (Company Name)

Please attach electric log, chemical analysis, and other pertinent information, if available.

RECEIVED
JAN 17 1985

DEPT OF
WATER RESOURCES

TDWR-0392 (Rev. 1-12-79)

DEPARTMENT OF WATER RESOURCES COPY

CB

ACRES HOMES #2-SB 10/23/84

DRILLER'S LOG

<u>DEPTH</u>	<u>DESCRIPTION</u>
0 - 4'	Substructure
4 - 9'	Top soil
9 - 14'	Sand tan
14 - 18'	Clay yellow
18 - 31'	Clay red
31 - 50'	Clay brown
50 - 90'	Clay red w/sand stringers
90 - 125'	Clay yellow
125 - 158'	Sand tan to white
158 - 240'	Clay tan
240 - 305'	Sand w/clay stringers
305 - 324'	Clay white to tan
324 - 385'	Sand tan
385 - 430'	Clay brown to white
430 - 460'	Sand gray
460 - 490'	Clay gray
490 - 605'	Sand gray
605 - 625'	Clay gray
625 - 670'	Sand gray
670 - 715'	Clay brown to tan
715 - 738'	Sand gray
738 - 780' TD	Clay w/sand stringers

RECEIVED
JUN 17 1985

DEPT. OF
WATER RESOURCES

WELL LOG and MATERIAL REPORT

CUSTOMER City of Houston WELL NO. Well 2SB
 LOCATION _____ COMPLETED _____
 ADDRESS 1810 Dolly Wright CONTRACT NO. _____

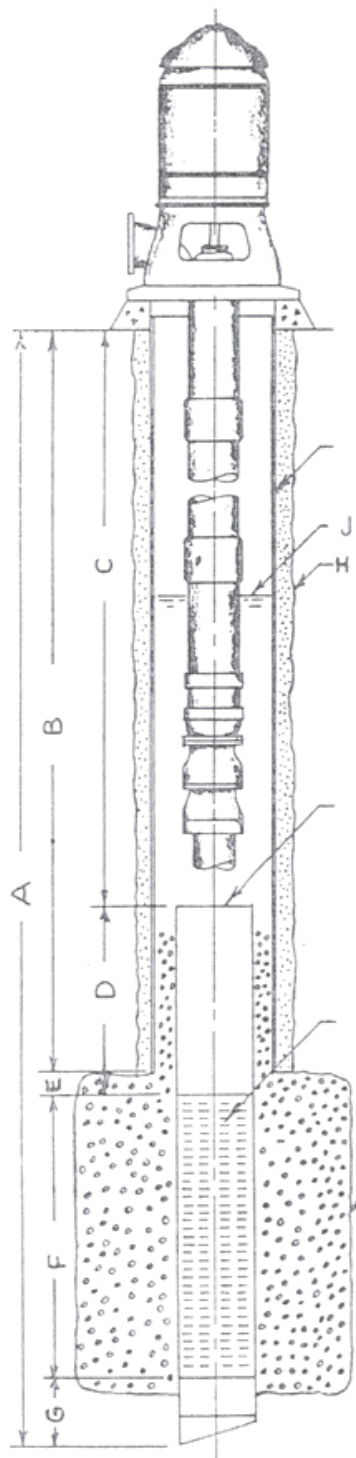

- DIMENSIONS:**
 A — 620'
 B — 317'
 C — 0
 D — 322'
 E — 5
 F — 171'
 G — 20'
 H — 29" Diam.
 I — 34" Diam.
 J — 279.83

{ Size 24"
 Weight 94.62
 Wall .375

(Static Level)

{ Size 18"
 Weight 70.59
 Wall .375

{ Size 18"
 Type Pipe Base
 Material S.S.
 Gauge _____
 Opening .040

PUMP DATA: Serial _____
 Bowl Assembly _____ Stage, Size _____ Model _____
 Discharge Column — Setting _____ Fee _____
 Size — _____ Pipe _____ Tubing _____ Shaf _____
 Head-Type _____ Size Discharge _____
 Suction, Length _____ Size _____
 Design Conditions: — _____ USGPM _____ TDI _____
 Manufacturing: _____

MOTOR DATA:
 HP _____ Make _____ Speed _____
 Voltage _____ Frame _____ Type _____
 Serial No. _____
 Calculated Thrust: _____
 Thrust Capacity: _____

REMARKS: _____
 _____ See Pump Data _____

SCREEN & BLANK LINER LAYOUT:

Depth	Blank	Screen
-------	-------	--------

See Attached

ALSAY-TEXAS CORPORATION
 Industrial & Municipal Water Wells
 Well and Pump Workover
 6615 Gant St. Houston, Texas 77066
 (713) 444-6960 Telex: 792838

4

EXHIBIT "A"

ACRES HOMES #2-SB
 PROPOSED RECOMMENDED MATERIAL SETTINGS
 620' T.D. Completion

10/23/84

Depth	24"	18" Blank	18" Screen
0 - 317'	317'		
0 - 322'		322'	
322 - 382'			60'
382 - 396'		14'	
396 - 408'			12'
408 - 430'		22'	
430 - 440'			10'
440 - 488'		48'	
488 - 528'			40'
528 - 534'		6'	
534 - 558'			24'
558 - 575'		17'	
575 - 600'			25'
600 - 620'	Mule shoe, back pressure valves	20'	
		449'	171'

24' Surface Casing = 317'
 18" Blank Liner = 449'
 18" S.S. Screen = 171'
 2" Sensor Pipe = ?

Pump Suction Sets @ 570'

RECEIVED DEC 11 1984

EDNA WOOD LABORATORIES, INC.

TEL: (713) 747-7271

WATER TECHNOLOGISTS .. CHEMISTS .. MICROBIOLOGISTS

4820 OLD SPANISH TRAIL
HOUSTON TEXAS 77021

10 December 1984

To: Aisay Incorporated
6615 Gant
Houston, Texas 77066

P. O. No. 12542

For: Mr. Brent Collins

Sample marked: Acres Homes - 12-7-84 - 10:30 AM

Received: 12-7-84

ANALYSIS
mg/l except as noted

Appearance	Clear
pH	7.38 at 23°C
Chloride, Cl	54
Sulfate, SO ₄	2
Hardness, CaCO ₃	187
Iron, Fe (by Atomic Absorption)	0.03
Specific Conductance micromhos/cm, 25°C	505

Edna Wood Laboratories, Inc.

By: *Alice Perry*
Alice Perry,
Supervising Chemist

2647
pm

RECEIVED JAN 10 1985

EDNA WOOD LABORATORIES, INC.

TEL.: (713) 747-7271

WATER TECHNOLOGISTS . . CHEMISTS . . MICROBIOLOGISTS

4820 OLD SPANISH TRAIL
HOUSTON TEXAS 77021

8 January 1985

To: Alsay Incorporated
 6615 Gant
 Houston, Texas 77066

P. O. No. A-12607

For: Mr. Ace England

Sample marked: Acre Homes 12-17-84

ANALYSIS
µg/l

Trihalomethane

Chloroform	*ND, < 1
Bromodichloromethane	*ND, < 2
Chlorodibromomethane	*ND, < 2
Bromoform	*ND, < 4

*None detected at specified detection limit.

Note: Analyses performed by outside laboratory. Other requested
analyses will follow upon completion of analysis.

Edna Wood Laboratories, Inc.

By: *Alice Perry*
 Alice Perry,
 Supervising Chemist

2711
pm

RECEIVED Jan 23 1985

EDNA WOOD LABORATORIES, INC.

TEL: (713) 747-7271

WATER TECHNOLOGISTS . . . CHEMISTS . . . MICROBIOLOGISTS

4820 OLD SPANISH TRAIL
HOUSTON TEXAS 77021

24 January 1985

To: Alsay, Incorporated
6615 Gant
Houston, Texas 77066

P. O. No. A-12607

For: Mr. Ace England

Sample marked: Alsay - Acres Homes 12-17-85 1:45 PM 76°C - taken
by A. Copeland of EWL.

Received: 12-17-84

ANALYSIS

By Atomic Absorption - mg/l

Arsenic, As	< 0.005
Barium, Ba	0.2
Cadmium, Cd	< 0.01
Chromium, Cr	< 0.01
Copper, Cu	< 0.01
Iron, Fe	0.08
Lead, Pb	< 0.01
Manganese, Mn	0.01
Mercury, Hg	< 0.001
Sodium, Na	30
Potassium, K	1.7
Selenium, Se	< 0.01
Silver, Ag	< 0.005
Zinc, Zn	< 0.01

pCi/liter

Gross Alpha	< 2
Gross Beta	< 3
Radium -226	< 0.6
Radium -228	< 1

SDWA Herbicide Compounds - µg/l

2,4-D	ND < 5.0
2,4,5-TP (Silvex)	ND < 3.0

SDWA Pesticide Compounds - µg/l

Lindane	ND < 0.05
Endrin	ND < 0.10
Methoxychlor	ND < 0.20
Toxaphene	ND < 5.0

ND = Not detected at the specified detection limit.

Note: Radiation, Herbicide & Pesticide analyses performed by outside laboratory.

2711
slp

Edna Wood Laboratories, Inc.

By: *Alice Perry*
Alice Perry, Supervising Chemist

EDNA WOOD LABORATORIES, INC.

WATER TECHNOLOGISTS ·· CHEMISTS ·· MICROBIOLOGISTS

24 January 1985

To: Aisay, Inc.
6615 Gant
Houston, Texas 77066

P. O. No. A-12607

Sample marked: Aisay - Acres Homes 12-17-84 - 1:45 PM -76°F. Taken by
A. Copeland of EWL.

Received; 12-17-85

WATER ANALYSIS
results in parts per million (mg/l) except as noted

Dissolved Residue at 350° C		315	Conductance, micromhos/cm, 25°C	530
Total Dissolved Solids, actual†		436	Color, units	0
Total Dissolved Solids, calc.		430	Turbidity, units	0.3
Silica	SiO ₂	23	As Calcium Carbonate, CaCO ₃ :	
Calcium	Ca	70	Phenolphthalein Alkalinity	0
Magnesium	Mg	7	Total Alkalinity	196
*Sodium	Na	30	Total Hardness	202
*Potassium, K		1.7	Free Carbon Dioxide	1.3
Carbonate	CO ₃	0		
Bicarbonate	HCO ₃	239	pH . . . 7.47 at 23.5°C	
Sulfate	SO ₄	6	XXXXXXXXXXXXXXXXXXXX	
Chloride	Cl	53	Threshold Odor	None detected
Total Fluoride	F	< 0.1	Hydrogen Sulfide, H ₂ S**	None detected
Total Nitrate	NO ₃	< 0.4	Sand oz/100 gal.	0.002
*Total Manganese	Mn	0.01	**Done in field.	
*Total Iron	Fe	0.08		
Iron, filtered sample	Fe	-		
*By Atomic Absorption.				

†Total Dissolved Solids, actual = Dissolved Residue + 50.8% of bicarbonate (HCO₃) ion

EDNA WOOD LABORATORIES, INC.

By: *Alice Perry*
Alice Perry, Supervising Chemist

2711
slp

Tel: (713) 747-7271 • P. O. BOX 14171 • 4820 OLD SPANISH TRAIL • HOUSTON, TEXAS 77021

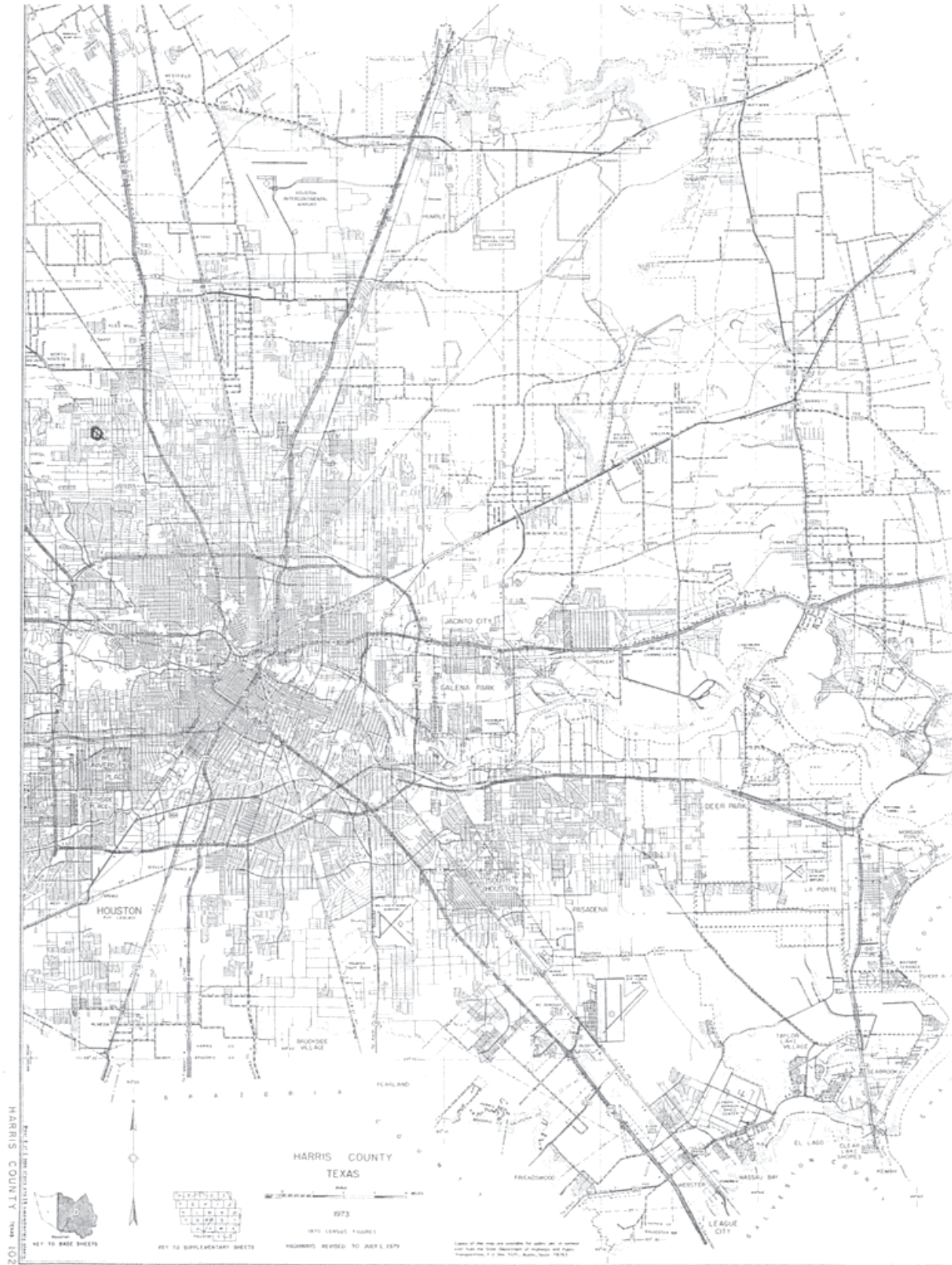

P.B.

Map Key	Number of Records	Direction	Distance (mi/ft)	Site	DB
---------	-------------------	-----------	------------------	------	----

136	5 of 8	NW	2.36 / 12,458.24	Houston, City of TX	WW HARRIS GAL
-----	--------	----	---------------------	------------------------	------------------

Well ID:	5513	Diameter (inches):	24
Aggre Lead Well:	1003	Year Drilled:	
Permit No:	WP2023-117626	Depth Drilled:	1160
Permit Start Date:	2/1/2024 1:23:00 PM	Depth frm Surf(ft):	710
Permit End Dt:	1/31/2025 1:23:00 PM	County:	H
Well Status:	O - Operable	Latitude:	29.867222
Regulatory Aarea:	3	Longitude:	-95.436666
Owner Name:	Houston, City of		
Billing Contact:	Ekaterina Fitos, GISP		
Billing Address:	611 Walker St 18th Floor		
Billing Address 2:	NULL		
Billing City:	Houston		
Billing State:	TX		
Billing Zip:	77002		
Correspondence:	Karly Stelzer		
Provision:	E - Authorized withdrawal is the total aggregate allocation for all wells; M - Within 60 days of permit term, permittee must provide proof that meter is installed according to Rule 8.5; G1A - permit exempt from disincentive fee based on provisions in GRP (2015)		
Water Usage:	P - Public Supply		

Map Key	Number of Records	Direction	Distance (mi/ft)	Site	DB
----------------	--------------------------	------------------	-------------------------	-------------	-----------

136	6 of 8	NW	2.36 / 12,458.24	Houston, City of TX	WW HARRIS GAL
-----	--------	----	---------------------	------------------------	------------------

Well ID:	4790	Diameter (inches):	20
Aggre Lead Well:	1003	Year Drilled:	1994
Permit No:	WP2023-117626	Depth Drilled:	1680
Permit Start Date:	2/1/2024 1:23:00 PM	Depth frm Surf(ft):	1185
Permit End Dt:	1/31/2025 1:23:00 PM	County:	H
Well Status:	O - Operable	Latitude:	29.874444
Regulatory Aarea:	3	Longitude:	-95.442222
Owner Name:	Houston, City of		
Billing Contact:	Ekaterina Fitos, GISP		
Billing Address:	611 Walker St 18th Floor		
Billing Address 2:	NULL		
Billing City:	Houston		
Billing State:	TX		
Billing Zip:	77002		
Correspondence:	Karly Stelzer		
Provision:	E - Authorized withdrawal is the total aggregate allocation for all wells; M - Within 60 days of permit term, permittee must provide proof that meter is installed according to Rule 8.5; G1A - permit exempt from disincentive fee based on provisions in GRP (2015)		
Water Usage:	P - Public Supply		

Map Key	Number of Records	Direction	Distance (mi/ft)	Site	DB
136	7 of 8	NW	2.36 / 12,458.24	Houston, City of TX	WW HARRIS GAL

Well ID: 5514
Aggre Lead Well: 1003
Permit No: WP2023-117626
Permit Start Date: 2/1/2024 1:23:00 PM
Permit End Dt: 1/31/2025 1:23:00 PM
Well Status: O - Operable
Regulatory Aarea: 3
Owner Name: Houston, City of
Billing Contact: Ekaterina Fitos, GISP
Billing Address: 611 Walker St 18th Floor
Billing Address 2: NULL
Billing City: Houston
Billing State: TX
Billing Zip: 77002
Correspondence: Karly Stelzer
Provision: E - Authorized withdrawal is the total aggregate allocation for all wells; M - Within 60 days of permit term, permittee must provide proof that meter is installed according to Rule 8.5; G1A - permit exempt from disincentive fee based on provisions in GRP (2015)
Water Usage: P - Public Supply

Diameter (inches): 18
Year Drilled:
Depth Drilled: 1650
Depth frm Surf(ft): 1072
County: H
Latitude: 29.866944
Longitude: -95.436944

<i>Map Key</i>	<i>Number of Records</i>	<i>Direction</i>	<i>Distance (mi/ft)</i>	<i>Site</i>	<i>DB</i>
136	8 of 8	NW	2.36 / 12,458.24	USGS-295202095261401 TX	FED USGS

Site No: USGS-295202095261401
Site Type: Well
Formation Type: Chicot and Evangeline Aquifers
Date Drilled: 19700801
Well Depth: 1576
Well Depth Unit: ft
Well Hole Depth: 2100
Well Hole Depth Unit: ft
Reporting Agency: USGS Texas Water Science Center
Station Name: LJ-65-13-219
Latitude: 29.867500000000000
Longitude: -95.437500000000000

<i>Map Key</i>	<i>Number of Records</i>	<i>Direction</i>	<i>Distance (mi/ft)</i>	<i>Site</i>	<i>DB</i>
137	1 of 5	NW	2.36 / 12,460.17	City of Houston TX	GWDB

Well Rep Track No:

State Well No:

6513227

Owner Name:

City of Houston

Drilling Start Dt:

Drilling Month:

1

Drilling Day:

Drilling Year:

1993

Well Depth:

565

Well Usage:

Public Supply

Water Level Status:

Latitude:

29.8675028

Longitude:

-95.4376306

Data Source:

Groundwater Database (GWDB) Reports; GIS shapefile of GWDB well locations

Well Info Report:

<https://www3.twdb.texas.gov/apps/waterdatainteractive//GetReports.aspx?Num=6513227&Type=GWDB>

Document Link:

<https://www3.twdb.texas.gov/apps/waterdatainteractive//GetScannedImage.aspx?Num=6513227&Cnty=Harris>

<i>Map Key</i>	<i>Number of Records</i>	<i>Direction</i>	<i>Distance (mi/ft)</i>	<i>Site</i>	<i>DB</i>
137	2 of 5	NW	2.36 / 12,460.17	City of Houston TX	GWDB

Well Rep Track No:

State Well No:

6513221

Owner Name:

City of Houston

Drilling Start Dt:

Drilling Month:

Drilling Day:

Drilling Year:

1984

Well Depth:

620

Well Usage:

Plugged or Destroyed

Water Level Status:

Latitude:

29.8675028

Longitude:

-95.4376306

Data Source:

Groundwater Database (GWDB) Reports; GIS shapefile of GWDB well locations

Well Info Report:

<https://www3.twdb.texas.gov/apps/waterdatainteractive//GetReports.aspx?Num=6513221&Type=GWDB>

Document Link:

<https://www3.twdb.texas.gov/apps/waterdatainteractive//GetScannedImage.aspx?Num=6513221&Cnty=Harris>

<i>Map Key</i>	<i>Number of Records</i>	<i>Direction</i>	<i>Distance (mi/ft)</i>	<i>Site</i>	<i>DB</i>
137	3 of 5	NW	2.36 / 12,460.17	CITY OF HOUSTON TX	WUD

Primary Co: PAT J. DANIEL
Contact Ti: CITY SECRETARY
Operating Status: OPERATIONAL
PWSID: 1010013
Source ID: G1010013C
Utility Name: CITY OF HOUSTON
WTRSRC: G1010013C
Date Drilled: 12/12/1984
Well Depth: 565
Screen Top: 321
Screen Bottom: 556
Water Usage: ACTIVE - PERMANENT
Gallons Per Minute: 1020
CCN: P1552
Latitude: 29.867504
Longitude: -95.437627
System Status: ACTIVE

<i>Map Key</i>	<i>Number of Records</i>	<i>Direction</i>	<i>Distance (mi/ft)</i>	<i>Site</i>	<i>DB</i>
137	4 of 5	NW	2.36 / 12,460.17	USGS-295207095262101 TX	FED USGS

Site No: USGS-295207095262101
Site Type: Well
Formation Type: Chicot Aquifer, undifferentiated
Date Drilled: 19841212
Well Depth: 620
Well Depth Unit: ft
Well Hole Depth: 780
Well Hole Depth Unit: ft
Reporting Agency: USGS Texas Water Science Center
Station Name: LJ-65-13-221Z
Latitude: 29.86888889000000
Longitude: -95.4394444000000

<i>Map Key</i>	<i>Number of Records</i>	<i>Direction</i>	<i>Distance (mi/ft)</i>	<i>Site</i>	<i>DB</i>
137	5 of 5	NW	2.36 / 12,460.17	USGS-295207095262102 TX	FED USGS

Site No: USGS-295207095262102
Site Type: Well
Formation Type: Chicot Aquifer, undifferentiated
Date Drilled: 19921019
Well Depth: 565
Well Depth Unit: ft
Well Hole Depth: 565
Well Hole Depth Unit: ft
Reporting Agency: USGS Texas Water Science Center
Station Name: LJ-65-13-221
Latitude: 29.86861110000000
Longitude: -95.43638890000000

Map Key	Number of Records	Direction	Distance (mi/ft)	Site	DB
138	1 of 1	NE	2.36 / 12,481.77	Juan L. Perez 24 Frels Houston TX 77076	SDRW WELLS

Track NO: 183473
Date Submitted: 2009-06-22
Owner Name: Juan L. Perez
Owner Address: 24 Frels
Owner Address2:
Owner City: Houston
Owner State: TX
Owner Zip: 77076
County: Harris
Type of Work: New Well
Typ of Wrk Oth Descr:
Proposed Use: Domestic
Prop Use Oth Descr:
Latitude: 29.868333
Longitude: -95.383055
Drilling Date Started: 2009-06-04
Drilling Date Completed: 2009-06-04
Chemical Analysis: No
Company Name: Raymond Services, Inc.
Company Address: 10011 Airline
CompanyAddress2:
Company City: Houston
Company State: TX
Company Zip: 77037
Company Country:
Data Source: Full SDR Database; SDRDB Well Location (Map)
Report Link: <https://www3.twdb.texas.gov/apps/waterdatainteractive/GetReports.aspx?Num=183473&Type=SDR-Well>

Well Borehole Information

Top Depth: 0
Bottom Depth: 50

Top Depth:
Bottom Depth: 50.0

Well Levels

Measurement: 8
Measurement Date: 2009-06-04

Well Strata

Water Type:

Fresh

<i>Map Key</i>	<i>Number of Records</i>	<i>Direction</i>	<i>Distance (mi/ft)</i>	<i>Site</i>	<i>DB</i>
139	1 of 2	N	2.36 / 12,483.26	Mobil Oil Co. TX	GWDB

Well Rep Track No:

State Well No:

6505936

Owner Name:

Mobil Oil Co.

Drilling Start Dt:

Drilling Month:

Drilling Day:

Drilling Year:

1969

Well Depth:

356

Well Usage:

Industrial

Water Level Status:

Latitude:

29.8769440

Longitude:

-95.4125010

Data Source:

Groundwater Database (GWDB) Reports; GIS shapefile of GWDB well locations

Well Info Report:

<https://www3.twdb.texas.gov/apps/waterdatainteractive//GetReports.aspx?Num=6505936&Type=GWDB>

Document Link:

<https://www3.twdb.texas.gov/apps/waterdatainteractive//GetScannedImage.aspx?Num=6505936&Cnty=Harris>

Map Key	Number of Records	Direction	Distance (mi/ft)	Site	DB
139	2 of 2	N	2.36 / 12,483.26	MOBIL OIL CORPORATION TX	WW HARRIS GAL

Well ID:	2865	Diameter (inches):	4
Aggre Lead Well:	2865	Year Drilled:	1981
Permit No:	W1978-2865-1865-0	Depth Drilled:	0
Permit Start Date:	11/30/1953	Depth frm Surf(ft):	0
Permit End Dt:	11/30/1953	County:	H
Well Status:	P - Plugged	Latitude:	29.876666
Regulatory Aarea:	3	Longitude:	-95.412222
Owner Name:	MOBIL OIL CORPORATION		
Billing Contact:	NULL		
Billing Address:	P.O. Box 2529		
Billing Address 2:	NULL		
Billing City:	Dallas		
Billing State:	TX		
Billing Zip:	75221		
Correspondence:	NULL		
Provision:	NULL		
Water Usage:	P - Public Supply		

<i>Map Key</i>	<i>Number of Records</i>	<i>Direction</i>	<i>Distance (mi/ft)</i>	<i>Site</i>	<i>DB</i>
140	1 of 3	NW	2.37 / 12,493.13	ALDINE SCHOOL DISTRICT TX	TCEQ WELL LOGS

Grid No: 65-13-2
Date Drilled: 11/08/1986
Owners Name: ALDINE SCHOOL DISTRICT
County: HARRIS
Water Usage: PUBLIC SUPPLY
Static Level: 310
Depth Drilled: 522
Latitude: 29.8652781
Longitude: -95.4402805

State of Texas
WATER WELL REPORT

Send original copy by certified mail to the Texas Department of Water Resources P. O. Box 13087 Austin, Texas 78711

For TDWR use only
Well No. 65-13-2
Located on map _____
Received: _____

1) OWNER ALDINE SCHOOL DISTRICT Address 14910 ALDINE WESTFIELD HO. TEX. 77039
(Name) (Street or RFD) (City) (State) (Zip)

2) LOCATION OF WELL:
County HARRIS 10 miles in NORTH direction from HOUSTON
DREW SCHOOL 2100 W. LITTLE YORK (N.E., S.W., etc.) (Town)

Driller must complete the legal description to the right with distance and direction from two intersecting section or survey lines, or he must locate and identify the well on an official Quarter- or Half-Scale Texas County General Highway Map and attach the map to this form.

Legal description:
Section No. _____ Block No. _____ Township _____
Abstract No. _____ Survey Name _____
Distance and direction from two intersecting section or survey lines _____

See attached map.

3) TYPE OF WORK (Check):
 New Well Deepening
 Reconditioning Plugging

4) PROPOSED USE (Check):
 Domestic Industrial Public Supply
 Irrigation Test Well Other _____

5) DRILLING METHOD (Check):
 Mud Rotary Air Hammer Driven Bored
 Air Rotary Cable Tool Jetted Other _____

6) WELL LOG:
Date drilled 11-8-86

DIAMETER OF HOLE		
Dia. (in.)	From (ft.)	To (ft.)
<u>6 3/4</u>	Surface	<u>363</u>
<u>3 1/8</u>	<u>363</u>	<u>522</u>

7) BOREHOLE COMPLETION:
 Open Hole Underreamed
 Gravel Packed Other LEAD SEAL
If Gravel Packed give interval . . . from _____ ft. to _____ ft.

From (ft.)	To (ft.)	Description and color of formation material	Dia. (in.)	New or Used	Steel, Plastic, etc. Perf., Slotted, etc. Screen Mfg., if commercial	Setting (ft.)		Gage Casing Screen
						From	To	
<u>0-42</u>	<u>42</u>	<u>CLAY</u>						
<u>42-55</u>	<u>55</u>	<u>SAND</u>						
<u>55-128</u>	<u>128</u>	<u>CLAY</u>	<u>4</u>	<u>N</u>	<u>STEEL</u>	<u>0</u>	<u>363</u>	
<u>128-160</u>	<u>160</u>	<u>SAND</u>	<u>3 1/2</u>	<u>N</u>	<u>STEEL</u>	<u>357</u>	<u>504</u>	
<u>160-195</u>	<u>195</u>	<u>CLAY</u>	<u>3 1/2</u>	<u>N</u>	<u>S. STEEL</u>	<u>504</u>	<u>522</u>	<u>12g</u>
<u>195-220</u>	<u>220</u>	<u>SAND</u>						
<u>220-240</u>	<u>240</u>	<u>CLAY</u>						
<u>240-282</u>	<u>282</u>	<u>SAND</u>						
<u>282-286</u>	<u>286</u>	<u>CLAY</u>						
<u>286-320</u>	<u>320</u>	<u>SAND</u>						
<u>320-333</u>	<u>333</u>	<u>CLAY</u>						
<u>333-382</u>	<u>382</u>	<u>SAND</u>						
<u>382-390</u>	<u>390</u>	<u>CLAY</u>						
<u>390-400</u>	<u>400</u>	<u>SAND</u>						
<u>400-411</u>	<u>411</u>	<u>CLAY</u>						
<u>411-417</u>	<u>417</u>	<u>SAND</u>						
<u>417-485</u>	<u>485</u>	<u>CLAY</u>						
<u>485-500</u>	<u>500</u>	<u>SAND</u>						
<u>500-502</u>	<u>502</u>	<u>CLAY</u>						
<u>502-522</u>	<u>522</u>	<u>SAND</u>						

8) CASING, BLANK PIPE, AND WELL SCREEN DATA:
Cementing Data
Cemented from 0 ft. to 363 ft.
Method used PRESSURE
Cemented by HH WATER WELL
(Company or Individual)

9) WATER LEVEL:
Static level 310 ft. below land surface Date 11-8-86
Artesian flow _____ gpm. Date _____

10) PACKERS: Type Depth

11) TYPE PUMP:
 Turbin Jet Submersible Cylinder
 Other _____
Depth to pump bowls, cylinder, jet, etc., 355 ft.

12) WELL TESTS:
 Type Test Pump Bailor Jetted Estimated
Yield: 56 gpm with _____ ft. drawdown after _____ hrs.

I hereby certify that this well was drilled by me (or under my supervision) and that each and all of the statements herein are true to the best of my knowledge and belief.

NAME A.R. HENDON Water Well Drillers Registration No. 334
(Type or Print)

ADDRESS 14005 REEVESSTON HOUSTON TEX 77039
(Street or RFD) (City) (State) (Zip)

(Signed) A.R. Hendon HH WATER WELL DRILLING
(Water Well Driller) (Company Name)

Please attach electric log, chemical analysis, and other pertinent information, if available.

*Additional instructions on reverse side.
TDWR-0392

RECEIVED
OCT 16 1986

TEXAS WATER COMMISSION

CWB

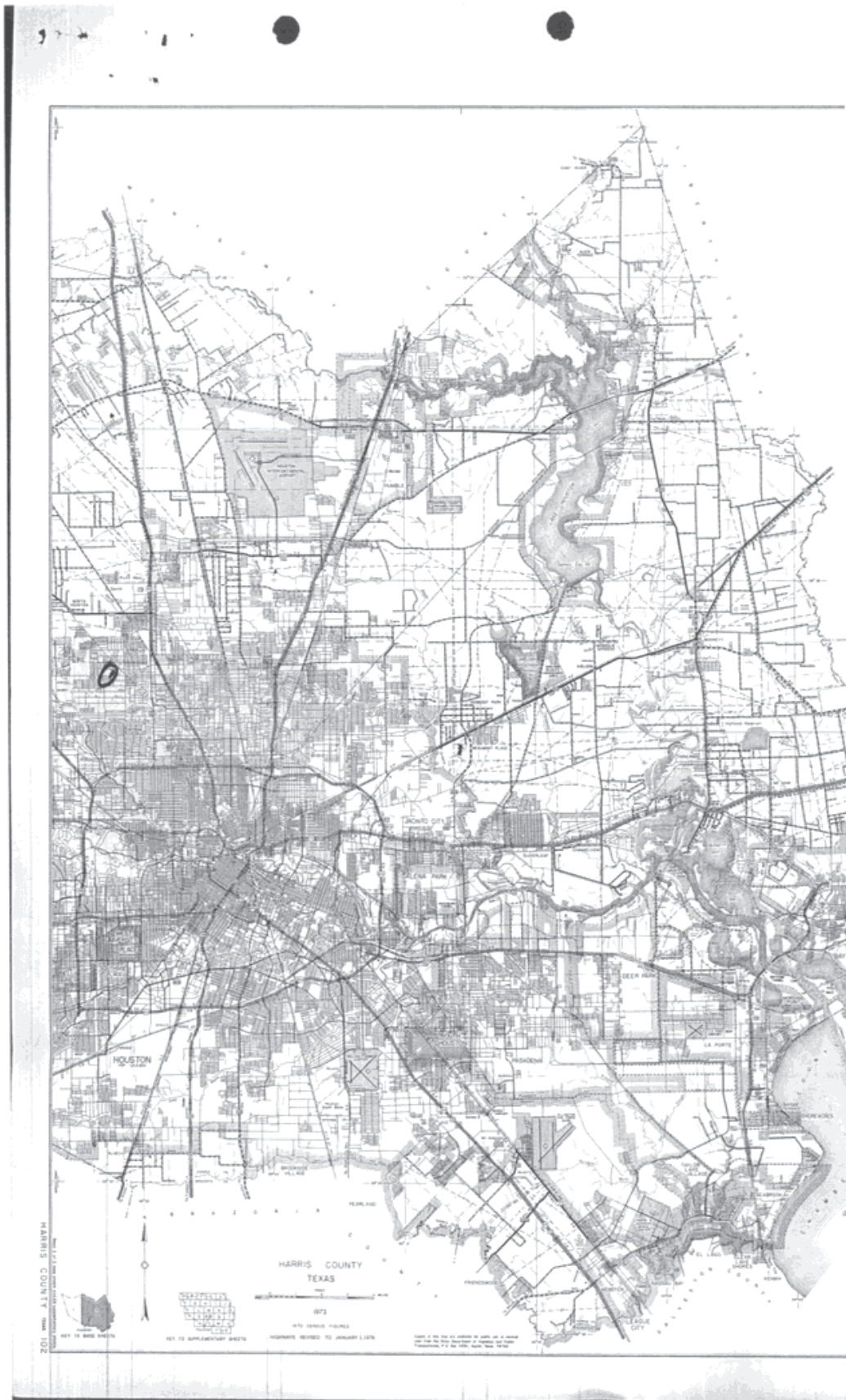

Map Key	Number of Records	Direction	Distance (mi/ft)	Site	DB
140	2 of 3	NW	2.37 / 12,493.13	Aldine I.S.D. TX	WW HARRIS GAL

Well ID:	4144	Diameter (inches):	4
Aggre Lead Well:	4144	Year Drilled:	1986
Permit No:	W1995-4144-48119-0	Depth Drilled:	368
Permit Start Date:	8/1/1995	Depth frm Surf(ft):	0
Permit End Dt:	7/31/1996	County:	H
Well Status:	P - Plugged	Latitude:	29.865833
Regulatory Aarea:	3	Longitude:	-95.440555
Owner Name:	Aldine I.S.D.		
Billing Contact:	DREW HIGH SCHOOL		
Billing Address:	14910 Aldine Westfield		
Billing Address 2:	NULL		
Billing City:	Houston		
Billing State:	TX		
Billing Zip:	77032		
Correspondence:	WAYNE COLEMAN		
Provision:	NULL		
Water Usage:	P - Public Supply		

Map Key	Number of Records	Direction	Distance (mi/ft)	Site	DB
140	3 of 3	NW	2.37 / 12,493.13	Aldine I.S.D. TX	WW HARRIS GAL

Well ID:	2933	Diameter (inches):	6
Aggre Lead Well:	2933	Year Drilled:	1986
Permit No:	W1986-2933-25431-0	Depth Drilled:	0
Permit Start Date:	8/1/1986	Depth frm Surf(ft):	0
Permit End Dt:	10/8/1986	County:	H
Well Status:	P - Plugged	Latitude:	29.865833
Regulatory Aarea:	3	Longitude:	-95.440277
Owner Name:	Aldine I.S.D.		
Billing Contact:	DREW JR. HIGH		
Billing Address:	14910 Aldine Westfield		
Billing Address 2:	NULL		
Billing City:	Houston		
Billing State:	TX		
Billing Zip:	77032		
Correspondence:	WAYNE COLEMAN		
Provision:	NULL		
Water Usage:	P - Public Supply		

Map Key	Number of Records	Direction	Distance (mi/ft)	Site	DB
141	1 of 2	N	2.37 / 12,513.18	Alvarez, Rigoberto TX	WW HARRIS GAL

Well ID:	14767	Diameter (inches):	2
Aggre Lead Well:	14767	Year Drilled:	
Permit No:	W2020-14767-212592-0	Depth Drilled:	0
Permit Start Date:	10/14/2020	Depth frm Surf(ft):	0
Permit End Dt:	7/31/2022	County:	H
Well Status:	O - Operable	Latitude:	29.876666
Regulatory Aarea:	3	Longitude:	-95.403611
Owner Name:	NULL		
Billing Contact:	NULL		
Billing Address:	10407 Courtley St		
Billing Address 2:	NULL		
Billing City:	Houston		
Billing State:	TX		
Billing Zip:	77065		
Correspondence:	NULL		
Provision:	F - Notice at time of permit issuance, one or more unresolved violations committed by the permittee have been referred to GM for compromise and settlement per Resolution No. 96-602. The issuance of the permit does not resolve or negate the violation(s) and permittee remains responsible for appropriate settlement or resolution of the violation(s).		
Water Usage:	D - Domestic/Commercial		

<i>Map Key</i>	<i>Number of Records</i>	<i>Direction</i>	<i>Distance (mi/ft)</i>	<i>Site</i>	<i>DB</i>
141	2 of 2	N	2.37 / 12,513.18	HENRY SCHNEIDER TX	TCEQ WELL LOGS

Grid No: 65-13-3J
Date Drilled: 09/14/1977
Owners Name: HENRY SCHNEIDER
County: HARRIS
Water Usage: DOMESTIC
Static Level: 215
Depth Drilled: 352
Latitude: 29.876754
Longitude: -95.403642

4122
452 D

65-13-33 Dup

nd original copy by
rtified mail to the
xas Water Development Board
O. Box 13087
ustin, Texas 78711

State of Texas

For TMDL use only
Well No. 65-13-33
Located on map 4122
Received: 12/1

PERSON:
Person having well drilled Henry Schneider Address 6003 Yale St. Houston, TX
(Name) (Street or RFD) (City) (State)
Landowner Same Address Same
(Name) (Street or RFD) (City) (State)

LOCATION OF WELL:
County Harris miles in _____ direction from _____
(N.E., S.W., etc.) (Town)

Locate by sketch map showing landmarks, roads, creeks,
highway number, etc. See Attached Map
452 D North ↑
(Use reverse side if necessary)

Give legal location with distances and directions from
adjacent sections or survey lines. SEC-116

Labor _____ League _____
Block _____ Survey _____
Abstract No. _____
(N½ N¼ S½ S¼) of Section _____

1) TYPE OF WORK (Check): New Well _____ Deepering _____ Reconditioning _____ Plugging _____		4) PROPOSED USE (Check): Domestic _____ Industrial _____ Municipal _____ Irrigation _____ Test Well _____ Other _____			5) TYPE OF WELL (Check): Rotary _____ Driven _____ Dug _____ Cable _____ Jetted _____ Bored _____		
---	--	---	--	--	---	--	--

WELL LOG:
Diameter of hole 6 3/4 in. Depth drilled 337 ft. Depth of completed well 352 ft. Date drilled 9-14-77
All measurements made from 0 ft. above ground level.

From (ft.)	To (ft.)	Description and color of formation material	9) CASING: Type: Old _____ New _____ Steel _____ Plastic _____ Other _____ Cemented from <u>337</u> up ft. to _____ ft.
0-10		Clay-white	
10-25		clay-yellow & white	
25-55		sand-fine red	
55-85	65	clay-clay-red	Diameter (inches) _____ Setting From (ft.) _____ To (ft.) _____ Gauge _____ <u>4"</u> <u>1"</u> <u>337</u> <u>40 ga.</u>
65-85		clay-red & gray with sand streaks	
85-155		clay-red & white	10) SCREEN: Type <u>Well Supplies, Inc. Plastic Wrappo</u> Perforated _____ Slotted _____
155-170		sand	
170-200		clay-blue & red	
200-225		clay-red & white	Diameter (inches) <u>2 1/2"</u> Setting From (ft.) <u>342</u> To (ft.) <u>352</u> Slot Size <u>12 ga.</u>
225-250		sand & clay	

(Use reverse side if necessary)

11) WELL TESTS:
Was a pump test made? Yes _____ No _____ If yes, by whom? _____
Yield: _____ gpm with _____ ft. drawdown after _____ hrs.
Bailer test _____ gpm with _____ ft. drawdown after _____ hrs.
Artesian flow _____ gpm
Temperature of water _____

12) WATER QUALITY:
Was a chemical analysis made? Yes _____ No _____
Did any strata contain undesirable water? Yes _____ No _____
Type of water? _____ depth of strata _____

I hereby certify that this well was drilled by me (or under my supervision) and that each and all of the statements herein are true to the best of my knowledge and belief.

NAME C.A. Raymond, Jr. Water Well Drillers Registration No. 4774
(Type or Print)

ADDRESS 10011 Airline Dr. Houston Texas
(Street or RFD) (City) (State)

Signed C.A. Raymond Jr. RAYMOND WATER WELL DRILLING
(Water Well Driller) (Company Name)

Please attach electric log, chemical analysis, and other pertinent information, if available.

Additional instructions on reverse side.

RECEIVED

2) LOCATION OF WELL:

The sketch showing the well location must be as accurate as possible, showing landmarks, in sufficient detail so that the well may be plotted on a General Highway Map of the county in which the well is located.

Reference points from which distances are measured and directions given should be of a permanent nature (e.g. highway intersections, center of towns, river and creek bridges, railroad crossings). The distance and direction from the nearest town should always be indicated.

When giving a legal description include a sketch showing location of the well within the described area, e.g. survey abstract.

Information furnished in Section 2) of the TWDBE-CU-53 is very important. Unless the well can be accurately located on a map the value of the other data contained in the Report is greatly reduced.

250-341 clay-red & white
341-352 14 ga.



Map Key	Number of Records	Direction	Distance (mi/ft)	Site	DB
142	1 of 3	SSE	2.37 / 12,517.57	National Forge Co. TX	GWDB

Well Rep Track No:
State Well No: 6513625
Owner Name: National Forge Co.
Drilling Start Dt:
Drilling Month: 1
Drilling Day: 8
Drilling Year: 1969
Well Depth: 410
Well Usage: Industrial
Water Level Status:
Latitude: 29.8052780
Longitude: -95.4016670
Data Source: Groundwater Database (GWDB) Reports; GIS shapefile of GWDB well locations
Well Info Report: <https://www3.twdb.texas.gov/apps/waterdatainteractive//GetReports.aspx?Num=6513625&Type=GWDB>
Document Link: <https://www3.twdb.texas.gov/apps/waterdatainteractive//GetScannedImage.aspx?Num=6513625&Cnty=Harris>

<i>Map Key</i>	<i>Number of Records</i>	<i>Direction</i>	<i>Distance (mi/ft)</i>	<i>Site</i>	<i>DB</i>
142	2 of 3	SSE	2.37 / 12,517.57	NATIONAL FORGE CO TX	TCEQ WELL LOGS

Grid No: 65-13-3C
Date Drilled: 01/15/1969
Owners Name: NATIONAL FORGE CO
County: HARRIS
Water Usage: INDUSTRIAL
Static Level: 168
Depth Drilled: 410
Latitude: 29.8084024
Longitude: -95.4026644

Send original copy by certified mail to the Texas Water Development Board P. O. Box 12386 Austin, Texas 78711

State of Texas
WATER WELL REPORT

65-13-K CW 7
For TWDB use only
Well No. 45-19-30
Located on map Yes
Received: 8/4
Form GW 8
Form GW 9

1) OWNER:
Person having well drilled: National Forge Co. Address: 330 W 25th St. Houston, Texas
(Name) (Street or RFD) (City) (State)
Landowner: Same Address: Same
(Name) (Street or RFD) (City) (State)

2) LOCATION OF WELL:
County: Harris Labor League Abstract No.
NW 1/4 NE 1/4 SW 1/4 SE 1/4 of Section Block No. Survey
(Circle as many as are known)
miles in direction from
(NE, SW, etc.) (Town)

1/2 mile southeast of North Loop and Shepherd

Sketch map of well location with distances from adjacent section or survey lines, and to landmarks, roads, and creeks.

3) TYPE OF WORK (Check):
New Well Deepening
Reconditioning Plugging

4) PROPOSED USE (Check):
Domestic Industrial Municipal
Irrigation Test Well Other

5) TYPE OF WELL (Check):
Rotary Driven Dug
Cable Jetted Bored

6) WELL LOG:
Diameter of hole 9(5/8) x 5 7/8 in. Depth drilled 410 ft. Depth of completed well 410 ft. Date drilled I-15-69
All measurements made from 0 ft. above ground level.

From (ft.)	To (ft.)	Description and color of formation material	From (ft.)	To (ft.)	Description and color of formation material
0	18	Surface	198	216	Clay blue
18	39	Sand	216	240	Brackish sand
39	190	Clay	240	330	Clay & shale
190	194	Fine sand	330	360	Sand
			360	380	Clay
			380	410	Sand

(Use reverse side if necessary)

7) COMPLETION (Check):
Straight well Gravel packed Other
Under reamed Open hole

8) WATER LEVEL:
Static level 168 ft. below land surface Date I-8-69
Artesian pressure ___ lbs. per square inch Date ___

9) CASING:
Type: old New Steel Plastic Other
Cemented from Surface ft. to 225 ft.

10) SCREEN:
Type: Stainless steel wire
Perforated Slotted

Diameter (inches)	Setting		Gage	Diameter (inches)	Setting		Slot size
	From (ft.)	To (ft.)			From (ft.)	To (ft.)	
6"	225			4"	225	410	

11) WELL TESTS:
Was a pump test made? Yes No If yes by whom?
W. M. Talley
Yield: 170 gpm with 20 ft. drawdown after 3 hrs
Bailer test ___ gpm with ___ ft. drawdown after ___ hrs
Artesian flow ___ gpm Date ___
Temperature of water ___
Was a chemical analysis made? Yes No
Did any strata contain undesirable water? Yes No
Type of water? ___ depth of strata ___

12) PUMP DATA:
Manufacturer's Name Ruth Perry
Type Submersible H.P. 20
Designed pumping rate 175 gpm gph
Type power unit 440
Depth to bowls, cylinder, jet, etc., 210 ft. below land surface.

I hereby certify that this well was drilled by me (or under my supervision) and that each and all of the statements herein are true to the best of my knowledge and belief:

NAME W. M. Talley Water Well Drillers Registration No. 978
(Type or Print)
Address 4631 Allum Road Houston Texas
(Street or RFD) (City) (State)
(Signed) W. M. Talley Amicus Drill, Co.
(Type or Print) (Company Name)

Please attach electric log, chemical analysis, and other pertinent information, if available.

GM

Map Key	Number of Records	Direction	Distance (mi/ft)	Site	DB
142	3 of 3	SSE	2.37 / 12,517.57	National Flame & Forge, Inc. TX	WW HARRIS GAL

Well ID:	2198	Diameter (inches):	6
Aggre Lead Well:	2198	Year Drilled:	1965
Permit No:	W2006-2198-123978-0	Depth Drilled:	612
Permit Start Date:	7/1/2006	Depth frm Surf(ft):	0
Permit End Dt:	12/31/2006	County:	H
Well Status:	P - Plugged	Latitude:	29.808888
Regulatory Aarea:	2	Longitude:	-95.403055
Owner Name:	National Flame & Forge, Inc.		
Billing Contact:	James Lester		
Billing Address:	P.O. Box 1849		
Billing Address 2:	NULL		
Billing City:	Houston		
Billing State:	TX		
Billing Zip:	77251		
Correspondence:	NULL		
Provision:	9 - Based on permitted allocation or 20% of total demand, whichever is smaller		
Water Usage:	I - Industrial		

<i>Map Key</i>	<i>Number of Records</i>	<i>Direction</i>	<i>Distance (mi/ft)</i>	<i>Site</i>	<i>DB</i>
143	1 of 4	NW	2.38 / 12,548.90	City of Houston Acres Homes #2A TX	GWDB

Well Rep Track No:

State Well No:

6513224

Owner Name:

City of Houston Acres Homes #2A

Drilling Start Dt:

11

Drilling Month:

16

Drilling Day:

1995

Drilling Year:

Well Depth:

1635

Well Usage:

Public Supply

Water Level Status:

Latitude:

29.8677780

Longitude:

-95.4375000

Data Source:

Groundwater Database (GWDB) Reports; GIS shapefile of GWDB well locations

Well Info Report:

<https://www3.twdb.texas.gov/apps/waterdatainteractive//GetReports.aspx?Num=6513224&Type=GWDB>

Document Link:

<https://www3.twdb.texas.gov/apps/waterdatainteractive//GetScannedImage.aspx?Num=6513224&Cnty=Harris>

<i>Map Key</i>	<i>Number of Records</i>	<i>Direction</i>	<i>Distance (mi/ft)</i>	<i>Site</i>	<i>DB</i>
143	2 of 4	NW	2.38 / 12,548.90	CITY OF HOUSTON TX	WUD

Primary Co: PAT J. DANIEL
Contact Ti: CITY SECRETARY
Operating Status: OPERATIONAL
PWSID: 1010013
Source ID: G1010013SE
Utility Name: CITY OF HOUSTON
WTRSRC: G1010013SE
Date Drilled: 11/16/1995
Well Depth: 1635
Screen Top: 1072
Screen Bottom: 1610
Water Usage: ACTIVE - PERMANENT
Gallons Per Minute: 2200
CCN: P1552
Latitude: 29.867485
Longitude: -95.437649
System Status: ACTIVE

<i>Map Key</i>	<i>Number of Records</i>	<i>Direction</i>	<i>Distance (mi/ft)</i>	<i>Site</i>	<i>DB</i>
143	3 of 4	NW	2.38 / 12,548.90	CITY OF HOUSTON-ACRES HOME #2A TX	TCEQ WELL LOGS

Grid No: 65-04-9
Date Drilled: 11/16/1995
Owners Name: CITY OF HOUSTON-ACRES HOME #2A
County: HARRIS
Water Usage: PUBLIC SUPPLY
Static Level: 450
Depth Drilled: 1635
Latitude: 29.867592
Longitude: -95.4379549

Send original copy by certified mail to: TNRCC, P.O. Box 130

atln, TX 78711-3087

Km412

Please use black ink.

ATTENTION OWNER: Confidentiality Privilege Notice on Reverse Side

State of Texas WELL REPORT

Texas Water Well Drillers Advisory Council P.O. Box 13087 Austin, TX 78711-3087 512-371-6299

1) OWNER City Of Houston-Acres Home #2A ADDRESS 7004 Ardmore XXXXXXXXXXXXXXXXXXXX Houston, Texas 77054
2) ADDRESS OF WELL: County Harris 1810 Dollywright Houston, Texas STATE WELL # 65-04-9

3) TYPE OF WORK (Check): [X] New Well [] Deepening [] Reconditioning [] Plugging
4) PROPOSED USE (Check): [] Monitor [] Environmental Soil Boring [] Domestic [] Industrial [] Irrigation [] Injection [X] Public Supply [] De-watering [] Testwell
If Public Supply well, were plans submitted to the TNRCC? [X] Yes [] No

6) WELL LOG: Date Drilling: Started 8-7 19 95 Completed 11-16 19 95
DIAMETER OF HOLE: Dia. (in.) From (ft.) To (ft.)
36 Surface 50
26 0 1067
26 1067 1635
7) DRILLING METHOD (Check): [] Driven [] Air Rotary [X] Mud Rotary [] Bored [] Air Hammer [] Cable Tool [] Jetted [] Other

8) Borehole Completion (Check): [] Open Hole [] Straight Wall [X] Underreamed [X] Gravel Packed [] Other
If Gravel Packed give interval ... from 1067 ft. to 1635 ft.

CASING, BLANK PIPE, AND WELL SCREEN DATA: Table with columns for Dia. (in.), New or Used, Steel, Plastic, etc., Perf., Slotted, etc., Screen Mfg., if commercial, Setting (ft.) From, To, Gage Casting Screen. Includes rows for 30 N Steel, 20 N Steel, 18 N Steel, and 12-3/4 N Steel With Stainless Screen.

RECEIVED DEC 29 1995 TEXAS NATURAL RESOURCE CONSERVATION COMMISSION (Use reverse side if necessary)

9) CEMENTING DATA [Rule 338.44(1)] Cemented from 0 ft. to 50 ft. No. of sacks used 60
0 ft. to 1067 ft. No. of sacks used 1295
Method used Solid Hydraulics
Cemented by Dowell Schlumberger
Distance to septic system field lines 150 ft.
Method of verification of above distance City Of Houston

10) SURFACE COMPLETION [X] Specified Surface Slab Installed [Rule 338.44(2)(A)] [] Specified Steel Sleeve Installed [Rule 338.44(3)(A)] [] Pileless Adapter Used [Rule 338.44(3)(b)] [] Approved Alternative Procedure Used [Rule 338.71]

11) WATER LEVEL: Static level 450 ft. below land surface Date 11-16-95
Artesian flow N/A gpm. Date

12) PACKERS: Type Depth N/A

I hereby certify that this well was drilled by me (or under my supervision) and that each and all of the statements herein are true to the best of my knowledge and belief. I understand that failure to complete items 1 thru 15 will result in the log(s) being returned for completion and resubmittal.
COMPANY NAME Alsay Incorporated WELL DRILLER'S LICENSE NO. 2048 WPKT
ADDRESS 6615 Gant Houston, Texas 77066
(Signed) Neil Rollie (Licensed Well Driller) (Signed) (Registered Driller Trainee)
Please attach electric log, chemical analysis, and other pertinent information, if available.



ALSAY
INCORPORATED
GROUNDWATER EXPLORATION & DEVELOPMENT

REPLY TO: 8615 GANT STREET
HOUSTON, TEXAS 77066
PHONE: (713) 444-6960
FAX #: (713) 444-7081

Acres Homes Water Well No. 2-A
Drillers Log

08/16/95

Depth (feet)	Description	Depth (feet)	Description
0 - 6	Sub structure	924 - 936	Clay (Whitish Gray)
6 - 20	Clay (Brown)	936 - 1046	Sand
20 - 35	Sand	1046 - 1072	Clay (Gray)
35 - 50	Clay (Brown)	1072 - 1116	Sand
50 - 55	Sand	1116 - 1152	Clay (Gray)
55 - 60	Clay	1152 - 1164	Sand
60 - 66	Sand	1164 - 1196	Clay (Gray)
66 - 126	Clay (Reddish Brown)	1196 - 1222	Sand
126 - 154	Sand	1222 - 1240	Clay (Gray)
154 - 184	Clay (Reddish Brown)	1240 - 1272	Sand
184 - 192	Sand	1272 - 1410	Clay (Gray)
192 - 204	Clay (Tan)	1410 - 1428	Sand
204 - 218	Gravel	1428 - 1434	Clay (Whitish Gray)
218 - 232	Clay (Reddish Brown)	1434 - 1474	Sand
232 - 280	Sand	1474 - 1492	Clay (Gray)
280 - 290	Clay (Tan)	1492 - 1562	Sand
290 - 300	Sand	1562 - 1596	Clay (Gray)
300 - 334	Clay (Gray)	1596 - 1614	Sand
334 - 380	Sand	1614 - 1652	Clay (Gray)
380 - 390	Clay (Gray)	1652 - 1674	Sand
390 - 408	Sand	1674 - 1804	Clay
408 - 474	Clay (Gray)		
474 - 664	Sand		
664 - 708	Clay (Gray)		
708 - 734	Sand		
734 - 772	Clay (Gray)		
772 - 814	Sand		
814 - 828	Clay		
828 - 924	Sand		

65-04-9



ALSAY
INCORPORATED

GROUNDWATER EXPLORATION & DEVELOPMENT

REPLY TO: 6615 GANT STREET
HOUSTON, TEXAS 77066
PHONE: (713) 444-6960
(713) 444-7081

FAX #:

ACRES HOMES WATER WELL No. 2-A

Proposed Recommended Material Settings

08/18/95

	18" 0.375 wall 1067	20 " 0.500 wall Casing 947 1067 ft.	14 " 0.375 wall Blank	14 " 0.375 wall Screen	
0 - 1067					
1017 - 1072			55 ft.		
1072 - 1116				44 ft.	
1116 - 1138			22		
1138 - 1146				8	
1146 - 1168			22		
1168 - 1176				8	
1176 - 1198			22		
1198 - 1222				24	
1222 - 1242			20		
1242 - 1272				30	
1272 - 1294			22		
1294 - 1302				8	
1302 - 1324			22		
1324 - 1332				8	
1332 - 1354			22		
1354 - 1362				8	
1362 - 1382			20		
1382 - 1390				8	
1390 - 1412			22		
1412 - 1428				16	
1428 - 1434			6		
1434 - 1474				40	
1474 - 1496			22		
1496 - 1520				24	
1520 - 1530			10		
1530 - 1560				30	
1560 - 1576			16		
1576 - 1584				8	
1584 - 1598			14		
1598 - 1610				12	
1610 - 1635 T.D.			25		
			1067 ft.	342 ft.	276 ft.

TOTAL MATERIALS:

18" inch Casing.....	1067'
20 inch Casing.....	947 ft.
14 inch Blank Liner.....	342 ft.
14 inch Screen.....	276 ft.
Total Depth.....	1,635 ft.

65-04-9

Map Key	Number of Records	Direction	Distance (mi/ft)	Site	DB
143	4 of 4	NW	2.38 / 12,548.90	USGS-295203095261401 TX	FED USGS

Site No: USGS-295203095261401
Site Type: Well
Formation Type: Evangeline Aquifer
Date Drilled:
Well Depth: 1635
Well Depth Unit: ft
Well Hole Depth:
Well Hole Depth Unit:
Reporting Agency: USGS Texas Water Science Center
Station Name: LJ-65-13-224
Latitude: 29.867500000000000
Longitude: -95.437777800000000

<i>Map Key</i>	<i>Number of Records</i>	<i>Direction</i>	<i>Distance (mi/ft)</i>	<i>Site</i>	<i>DB</i>
144	1 of 1	NE	2.38 / 12,549.33	JOHN M CASTELLENO TX	TCEQ WELL LOGS

Grid No: 65-05-9MMM
Date Drilled: 04/04/1983
Owners Name: JOHN M CASTELLENO
County: HARRIS
Water Usage: DOMESTIC
Static Level: 10
Depth Drilled: 68
Latitude: 29.8682237
Longitude: -95.382759

Send original copy by certified mail to the Texas Department of Water Resources P. O. Box 13087 Austin, Texas 78711

State of Texas
WATER WELL REPORT

For TDWR use only
Well No. 65-05-9mm
Located on map. YES
Received: C.F.S.

ATTENTION OWNER: Confidentiality Privilege Notice on Reverse Side

1) OWNER John M. Castelleso Address 32 Frels Hou. Tex
(Name) (Street or RFD) (City) (State) (Zip)

2) LOCATION OF WELL: 8 miles in Northerly direction from Downtown Houston
County Harris (N.E., S.W., etc.) (Town)

Legal description: Section No. _____ Block No. _____ Township _____
Abstract No. _____ Survey Name _____
Distance and direction from two intersecting section or survey lines _____

See attached map.

3) TYPE OF WORK (Check):
 New Well Deepening Reconditioning Plugging

4) PROPOSED USE (Check):
 Domestic Industrial Public Supply Irrigation Test Well Other _____

5) DRILLING METHOD (Check):
 Mud Rotary Air Hammer Driven Bored
 Air Rotary Cable Tool Jetted Other _____

6) WELL LOG:
Date drilled 4-4-83

DIAMETER OF HOLE		
Dia. (in.)	From (ft.)	To (ft.)
<u>4 3/4</u>	Surface	<u>68</u>

7) BOREHOLE COMPLETION:
 Open Hole Straight Wall Underreamed
 Gravel Packed Other Open Bottom
If Gravel Packed give interval . . . from _____ ft. to _____ ft.

From (ft.)	To (ft.)	Description and color of formation material	Dia. (in.)	New or Used	Steel, Plastic, etc. Perf., Slotted, etc. Screen Mfg., if commercial	Setting (ft.)		Gage Casing Screen
						From	To	
<u>0-26</u>		<u>clay</u>						
<u>26-56</u>		<u>sand</u>						
<u>56-57</u>		<u>Rock + clay</u>						
<u>57-68</u>		<u>sand</u>						

8) CASING, BLANK PIPE, AND WELL SCREEN DATA:
Dia. (in.) 2" New or Used N Steel, Plastic, etc. Perf., Slotted, etc. Screen Mfg., if commercial PVC casing Setting (ft.) From 0 To 57 Gage Casing Screen ach 40

CEMENTING DATA
Cemented from _____ ft. to _____ ft.
Method used _____
Cemented by _____ (Company or Individual)

9) WATER LEVEL:
Static level 10 ft. below land surface Date _____
Artesian flow _____ gpm. Date _____

10) PACKERS: Type Formation Depth Packer 56'

11) TYPE PUMP:
 Turbine Jet Submersible Cylinder
 Other _____
Depth to pump bowls, cylinder, jet, etc., _____ ft.

12) WELL TESTS:
 Type Test Pump Bailer Jetted Estimated
Yield: 14 gpm with 20 ft. drawdown after 1 hrs.

13) WATER QUALITY:
Did you knowingly penetrate any strata which contained undesirable water? Yes No
If yes, submit "REPORT OF UNDESIRABLE WATER"
Type of water? _____ Depth of strata _____
Was a chemical analysis made? Yes No

I hereby certify that this well was drilled by me (or under my supervision) and that each and all of the statements herein are true to the best of my knowledge and belief.

NAME Earl Hildebrandt Water Well Drillers Registration No. 2195
(Type or Print)

ADDRESS 21704 Rhodes Rd. Spring, Tex. 77379
(Street or RFD) (City) (State) (Zip)

(Signed) Earl Hildebrandt Hildebrandt's Water Wells
(Water Well Driller) (Company Name)

Please attach electric log, chemical analysis, and other pertinent information, if available.

RECEIVED
MAY 18 1983
DEPT. OF
WATER RESOURCES

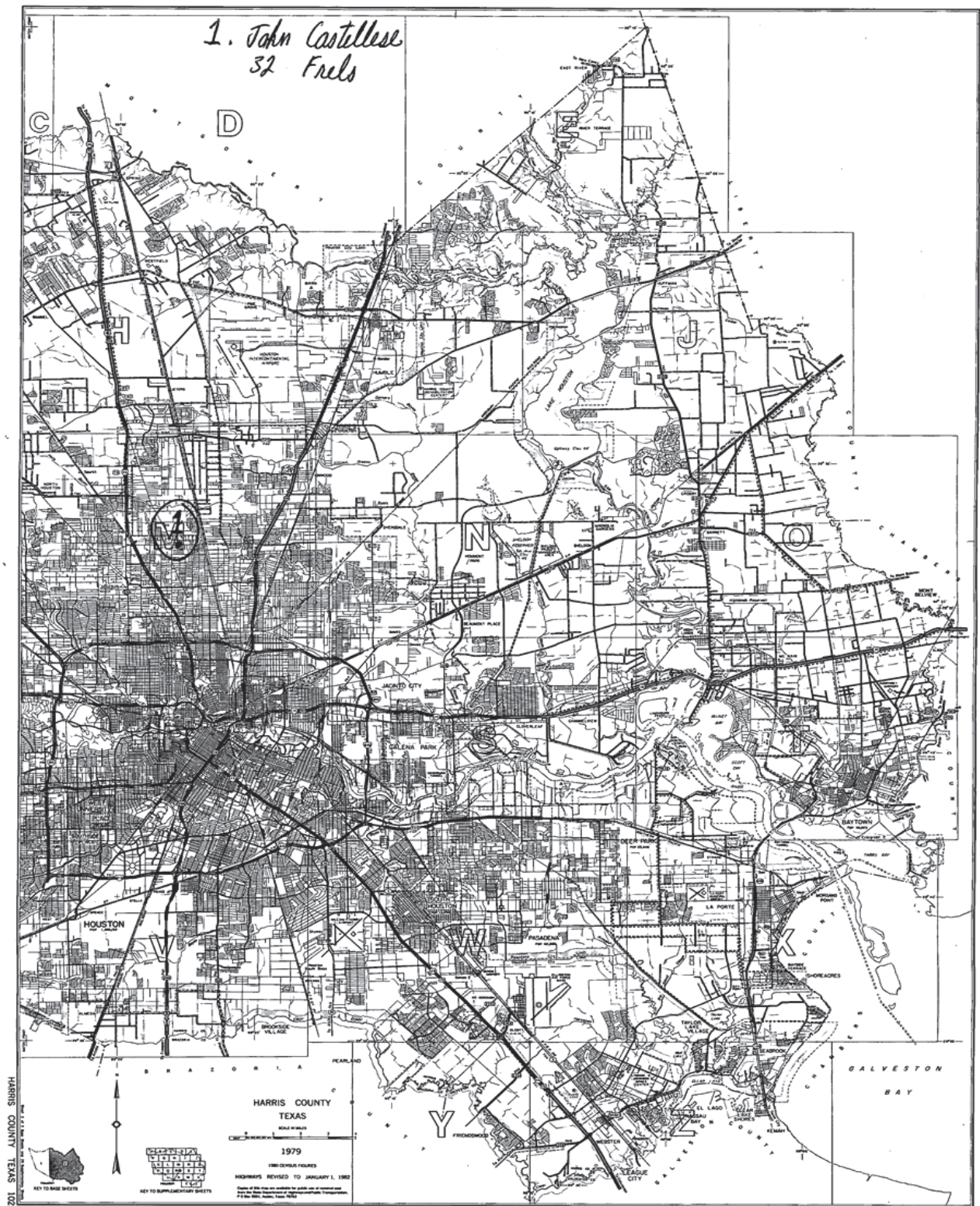

<i>Map Key</i>	<i>Number of Records</i>	<i>Direction</i>	<i>Distance (mi/ft)</i>	<i>Site</i>	<i>DB</i>
145	1 of 6	NW	2.39 / 12,606.57	City of Houston Acres Homes #2B TX	GWDB

Well Rep Track No:

State Well No:

6513225

Owner Name:

City of Houston Acres Homes #2B

Drilling Start Dt:

12

Drilling Month:

22

Drilling Day:

Drilling Year:

1995

Well Depth:

1075

Well Usage:

Public Supply

Water Level Status:

Latitude:

29.8680556

Longitude:

-95.4372222

Data Source:

Groundwater Database (GWDB) Reports; GIS shapefile of GWDB well locations

Well Info Report:

<https://www3.twdb.texas.gov/apps/waterdatainteractive//GetReports.aspx?Num=6513225&Type=GWDB>

Document Link:

<https://www3.twdb.texas.gov/apps/waterdatainteractive//GetScannedImage.aspx?Num=6513225&Cnty=Harris>

<i>Map Key</i>	<i>Number of Records</i>	<i>Direction</i>	<i>Distance (mi/ft)</i>	<i>Site</i>	<i>DB</i>
145	2 of 6	NW	2.39 / 12,606.57	CITY OF HOUSTON TX	WUD

Primary Co: PAT J. DANIEL
Contact Ti: CITY SECRETARY
Operating Status: OPERATIONAL
PWSID: 1010013
Source ID: G1010013QQ
Utility Name: CITY OF HOUSTON
WTRSRC: G1010013QQ
Date Drilled: 12/22/1995
Well Depth: 1075
Screen Top: 714
Screen Bottom: 1050
Water Usage: ACTIVE - PERMANENT
Gallons Per Minute: 2150
CCN: P1552
Latitude: 29.868841
Longitude: -95.436634
System Status: ACTIVE

<i>Map Key</i>	<i>Number of Records</i>	<i>Direction</i>	<i>Distance (mi/ft)</i>	<i>Site</i>	<i>DB</i>
145	3 of 6	NW	2.39 / 12,606.57	CITY OF HOUSTON-ACRES HOME 2B TX	TCEQ WELL LOGS

Grid No: 65-04-9
Date Drilled: 12/22/1995
Owners Name: CITY OF HOUSTON-ACRES HOME 2B
County: HARRIS
Water Usage: PUBLIC SUPPLY
Static Level: 1075
Depth Drilled: 1075
Latitude: 29.8688402
Longitude: -95.4366344

Send original copy by certified mail to: TNRCC, P.O. Box 1, Austin, TX 78711-3087

Please use black ink.

Kmyas

ATTENTION OWNER: <i>Confidentiality Privilege Notice on Reverse Side</i>		State of Texas WELL REPORT		Texas Water Well Drillers Advisory Council P.O. Box 13087 Austin, TX 78711-3087 512-239-0530																											
1) OWNER <u>City Of Houston-Acres Home 2B</u> ADDRESS <u>7004 Ardmore Houston, Texas 77054</u> <small>(Name) (Street or RFD) (City) (State) (Zip)</small>																															
2) ADDRESS OF WELL: County <u>Harris</u> <u>1810 Dolly Wright</u> <u>Houston, Texas</u> GRID # <u>65-04-9</u> <small>(Street or RFD) (City) (State) (Zip)</small>																															
3) TYPE OF WORK (Check): <input checked="" type="checkbox"/> New Well <input type="checkbox"/> Deepening <input type="checkbox"/> Reconditioning <input type="checkbox"/> Plugging		4) PROPOSED USE (Check): <input type="checkbox"/> Monitor <input type="checkbox"/> Environmental Soil Boring <input type="checkbox"/> Domestic <input type="checkbox"/> Industrial <input type="checkbox"/> Irrigation <input type="checkbox"/> Injection <input checked="" type="checkbox"/> Public Supply <input type="checkbox"/> De-watering <input type="checkbox"/> Testwell If Public Supply well, were plans submitted to the TNRCC? <input checked="" type="checkbox"/> Yes <input type="checkbox"/> No		5)																											
6) WELL LOG: Date Drilling: Started <u>10-2</u> 19 <u>95</u> Completed <u>12-22</u> 19 <u>95</u>		DIAMETER OF HOLE Dia. (in.) From (ft.) To (ft.) <u>35</u> Surface <u>80</u> <u>29</u> <u>708</u> <u>36</u> <u>1075</u>		7) DRILLING METHOD (Check): <input type="checkbox"/> Driven <input type="checkbox"/> Air Rotary <input checked="" type="checkbox"/> Mud Rotary <input type="checkbox"/> Bored <input type="checkbox"/> Air Hammer <input type="checkbox"/> Cable Tool <input type="checkbox"/> Jetted <input type="checkbox"/> Other _____																											
From (ft.) To (ft.) Description and color of formation material		8) Borehole Completion (Check): <input type="checkbox"/> Open Hole <input type="checkbox"/> Straight Wall <input checked="" type="checkbox"/> Underreamed <input checked="" type="checkbox"/> Gravel Packed <input type="checkbox"/> Other _____ If Gravel Packed give interval ... from <u>660</u> ft. to <u>1075</u> ft.																													
See Attached Copy		CASING, BLANK PIPE, AND WELL SCREEN DATA:																													
RECEIVED JAN 22 1996		<table border="1" style="width: 100%; border-collapse: collapse;"> <thead> <tr> <th rowspan="2">Dia. (in.)</th> <th rowspan="2">New or Used</th> <th rowspan="2">Steel, Plastic, etc. Perf., Slotted, etc. Screen Mfg., if commercial</th> <th colspan="2">Setting (ft.)</th> <th rowspan="2">Gage Casting Screen</th> </tr> <tr> <th>From</th> <th>To</th> </tr> </thead> <tbody> <tr> <td>30</td> <td>N</td> <td>Steel</td> <td>0</td> <td>80</td> <td>.375</td> </tr> <tr> <td>24</td> <td>N</td> <td>Steel</td> <td>0</td> <td>708</td> <td>.500</td> </tr> <tr> <td>18</td> <td>N</td> <td>Steel With Stainless Screen</td> <td>658</td> <td>1075</td> <td>.375</td> </tr> </tbody> </table>				Dia. (in.)	New or Used	Steel, Plastic, etc. Perf., Slotted, etc. Screen Mfg., if commercial	Setting (ft.)		Gage Casting Screen	From	To	30	N	Steel	0	80	.375	24	N	Steel	0	708	.500	18	N	Steel With Stainless Screen	658	1075	.375
Dia. (in.)	New or Used	Steel, Plastic, etc. Perf., Slotted, etc. Screen Mfg., if commercial	Setting (ft.)		Gage Casting Screen																										
			From	To																											
30	N	Steel	0	80	.375																										
24	N	Steel	0	708	.500																										
18	N	Steel With Stainless Screen	658	1075	.375																										
TEXAS NATURAL RESOURCE CONSERVATION COMMISSION <small>(Use reverse side if necessary)</small>		9) CEMENTING DATA [Rule 338.44(1)] <u>Halliburton</u> Cemented from <u>0</u> ft. to <u>80</u> ft. No. of sacks used <u>75</u> <u>0</u> ft. to <u>708</u> ft. No. of sacks used <u>904</u> Method used <u>Solid Hydraulics</u> Cemented by <u>Dowell Schlumberger</u> Distance to septic system field lines <u>150</u> ft. Method of verification of above distance <u>City Of Houston</u>																													
13) TYPE PUMP: <input type="checkbox"/> Turbine <input type="checkbox"/> Jet <input type="checkbox"/> Submersible <input type="checkbox"/> Cylinder <input checked="" type="checkbox"/> Other _____ Depth to pump bowls, cylinder, jet, etc., <u>660</u> ft.		10) SURFACE COMPLETION <input checked="" type="checkbox"/> Specified Surface Slab Installed [Rule 338.44(2)(A)] <input type="checkbox"/> Specified Steel Sleeve Installed [Rule 338.44(3)(A)] <input type="checkbox"/> Pitless Adapter Used [Rule 338.44(3)(b)] <input type="checkbox"/> Approved Alternative Procedure Used [Rule 338.71]																													
14) WELL TESTS: Type test: <input checked="" type="checkbox"/> Pump <input type="checkbox"/> Bailer <input type="checkbox"/> Jetted <input type="checkbox"/> Estimated Yield: <u>1815</u> gpm with <u>93</u> ft. drawdown after <u>48</u> hrs.		11) WATER LEVEL: Static level <u>405</u> ft. below land surface Date <u>12-22-95</u> Artesian flow _____ gpm. Date _____																													
15) WATER QUALITY: Did you knowingly penetrate any strata which contained undesirable constituents? <input type="checkbox"/> Yes <input checked="" type="checkbox"/> No If yes, submit 'REPORT OF UNDESIRABLE WATER' Type of water? _____ Depth of strata _____ Was a chemical analysis made? <input checked="" type="checkbox"/> Yes <input type="checkbox"/> No		12) PACKERS: Type Depth <u>N/A</u>																													
I hereby certify that this well was drilled by me (or under my supervision) and that each and all of the statements herein are true to the best of my knowledge and belief. I understand that failure to complete items 1 thru 15 will result in the log(s) being returned for completion and resubmittal.																															
COMPANY NAME <u>Alsay Incorporated</u> <small>(Type or print)</small>		WELL DRILLER'S LICENSE NO. <u>2048 WPKT</u>																													
ADDRESS <u>6615 Gant</u> <u>Houston, Texas 77066</u> <small>(Street or RFD) (City) (State) (Zip)</small>																															
(Signed) <u>Neil Rollie</u> <small>(Licensed Well Driller)</small>		(Signed) _____ <small>(Registered Driller Trainee)</small>																													
Please attach electric log, chemical analysis, and other pertinent information, if available.																															

TNRCC-0199 (Rev. 09-01-93)

TNRCC COPY

65-04-9



ALSAY
INCORPORATED

GROUNDWATER EXPLORATION & DEVELOPMENT

REPLY TO: 6615 GANT STREET
HOUSTON, TEXAS 77066
PHONE: (713) 444-6960
FAX #: (713) 444-7081

ACRES HOMES WATER WELL No. 2-B

Proposed Material Settings

10/17/95

	24 " 0.500 wall Casing	18 " 0.375 wall Blank	18 " 0.375 wall Screen
0 - 708	708 ft.		
658 - 714		56 ft.	
714 - 736			22 ft.
736 - 756		20	
756 - 764			8
764 - 784		20	
784 - 796			12
796 - 800		4	
800 - 818			18
818 - 838		20	
838 - 928			90
928 - 940		12	
940 - 953			13
953 - 957		4	
957 - 1006			49
1006 - 1010		4	
1010 - 1030			20
1030 - 1034		4	
1034 - 1050			16
1050 - 1075 T.D.		25	
	708 ft.	169 ft.	248 ft.

TOTAL MATERIALS:

24 inch Casing.....	708 feet
18 inch Blank Liner.....	169 feet
18 inch Screen.....	248 feet
Total Depth.....	1075 feet

65-04-9



ALSAY
INCORPORATED
GROUNDWATER EXPLORATION & DEVELOPMENT

REPLY TO: 8615 GANT STREET
HOUSTON, TEXAS 77066
PHONE: (713) 444-6960
FAX #: (713) 444-7081

Acres Homes Water Well No. 2-B
Drillers Log

10/17/95

Depth (feet)	Description
0 - 6	Sub structure
6 - 9	Top Soil
9 - 15	Sand
15 - 125	Reddish brown clay
125 - 160	Sand
160 - 238	Clay (Reddish Brown)
238 - 284	Sand
284 - 294	Clay (Whitish Gray)
294 - 304	Sand
304 - 336	Clay (Whitish Brown)
336 - 364	Sand
364 - 372	Clay (Whitish Gray)
372 - 386	Sand
386 - 396	Clay (Whitish Gray)
396 - 412	Sand
412 - 480	Clay (Reddish Brown)
480 - 670	Sand (Small clay streaks)
670 - 694	Clay (Reddish Brown)
694 - 704	Sand
704 - 712	Clay (Whitish Gray)
712 - 740	Sand
740 - 784	Clay (Reddish Brown)
784 - 820	Sand
820 - 832	Clay (Whitish Gray)
832 - 930	Sand
930 - 940	Clay
940 - 1050	Sand
1050 - 1080	Clay (Reddish Brown)
1080 - 1120	Sand
1120 - 1160	Clay

65-04-9

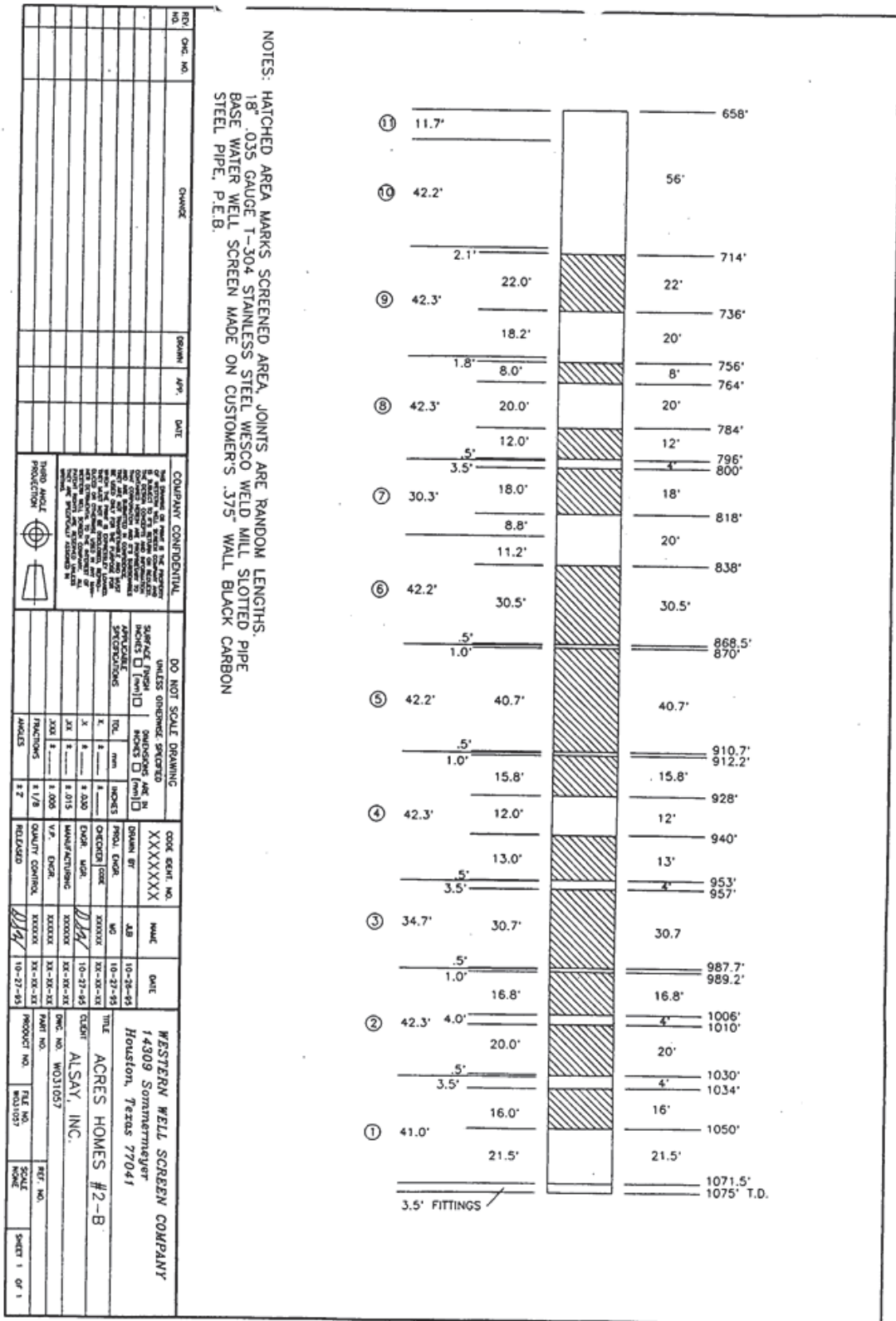

Map Key	Number of Records	Direction	Distance (mi/ft)	Site	DB
---------	-------------------	-----------	------------------	------	----

145	4 of 6	NW	2.39 / 12,606.57	Houston, City of TX	WW HARRIS GAL
-----	--------	----	---------------------	------------------------	------------------

Well ID:	3843	Diameter (inches):	24
Aggre Lead Well:	1003	Year Drilled:	1990
Permit No:	WP2023-117626	Depth Drilled:	900
Permit Start Date:	2/1/2024 1:23:00 PM	Depth frm Surf(ft):	200
Permit End Dt:	1/31/2025 1:23:00 PM	County:	H
Well Status:	O - Operable	Latitude:	29.866944
Regulatory Aarea:	3	Longitude:	-95.4375
Owner Name:	Acres Homes 2 SB		
Billing Contact:	Ekaterina Fitos, GISP		
Billing Address:	611 Walker St 18th Floor		
Billing Address 2:	NULL		
Billing City:	Houston		
Billing State:	TX		
Billing Zip:	77002		
Correspondence:	Karly Stelzer		
Provision:	E - Authorized withdrawal is the total aggregate allocation for all wells; M - Within 60 days of permit term, permittee must provide proof that meter is installed according to Rule 8.5; G1A - permit exempt from disincentive fee based on provisions in GRP (2015)		
Water Usage:	P - Public Supply		

Map Key	Number of Records	Direction	Distance (mi/ft)	Site	DB
---------	-------------------	-----------	------------------	------	----

145	5 of 6	NW	2.39 / 12,606.57	Houston, City of TX	WW HARRIS GAL
-----	--------	----	---------------------	------------------------	------------------

Well ID:	1004	Diameter (inches):	24
Aggre Lead Well:	1002	Year Drilled:	1970
Permit No:	W1995-1002-47519-0	Depth Drilled:	1576
Permit Start Date:	2/1/1995	Depth frm Surf(ft):	617
Permit End Dt:	1/31/1996	County:	H
Well Status:	P - Plugged	Latitude:	29.866944
Regulatory Aarea:	3	Longitude:	-95.4375
Owner Name:	Houston, City of		
Billing Contact:	Carol Ellinger Haddock, P.E. Senior Assistant Director		
Billing Address:	611 Walker St., 21st Floor, Rm 2152		
Billing Address 2:	NULL		
Billing City:	Houston		
Billing State:	TX		
Billing Zip:	77002		
Correspondence:	Afton Village		
Provision:	E - Authorized withdrawal is the total aggregate allocation for all wells		
Water Usage:	P - Public Supply		

Map Key	Number of Records	Direction	Distance (mi/ft)	Site	DB
145	6 of 6	NW	2.39 / 12,606.57	USGS-295204095261301 TX	FED USGS

Site No: USGS-295204095261301
Site Type: Well
Formation Type: Chicot Aquifer, undifferentiated
Date Drilled:
Well Depth: 1075
Well Depth Unit: ft
Well Hole Depth:
Well Hole Depth Unit:
Reporting Agency: USGS Texas Water Science Center
Station Name: LJ-65-13-225
Latitude: 29.86750000000000
Longitude: -95.43750000000000

<i>Map Key</i>	<i>Number of Records</i>	<i>Direction</i>	<i>Distance (mi/ft)</i>	<i>Site</i>	<i>DB</i>
146	1 of 2	N	2.39 / 12,614.04	QUICK TURN REALTY INC TX	TCEQ WELL LOGS

Grid No: 65-05-9
Date Drilled: 12/07/2000
Owners Name: QUICK TURN REALTY INC
County: HARRIS
Water Usage: DOMESTIC
Static Level: 245
Depth Drilled: 400
Latitude: 29.87725
Longitude: -95.405702

Attention Owner: Confidentiality Privilege Notice on reverse side of owner's copy.		Texas Department of License and Regulation Water Well Driller/Pump Installer Program P.O. Box 12157 Austin, Texas 78711 (512)463-7880 FAX (512)463-8616 Toll free (800)803-9202 Email address: water.well@license.state.tx.us			This form must be completed and filed with the department and owner within 60 days upon completion of the well.	
WELL REPORT						
A. WELL IDENTIFICATION AND LOCATION DATA						
1) OWNER						
Name		Address	City	State	Zip	
QUICK TURN REALTY, INC.		1722 ANSBURY	HOUSTON,	TX.	77018	
2) WELL LOCATION						
County		Physical Address	City	State	Zip	
HARRIS		8013 BERNYN	HOUSTON	TX	77	
3) Type of Work		Lat.	Long.	Grid # 65-05-9		
<input checked="" type="checkbox"/> New Well <input type="checkbox"/> Reconditioning <input type="checkbox"/> Replacement <input type="checkbox"/> Deepening		4) Proposed Use (check) <input type="checkbox"/> Monitor <input type="checkbox"/> Environmental Soil Boring <input checked="" type="checkbox"/> Domestic <input type="checkbox"/> Industrial <input type="checkbox"/> Irrigation <input type="checkbox"/> Injection <input type="checkbox"/> Public Supply <input type="checkbox"/> De-watering <input type="checkbox"/> Testwell <input type="checkbox"/> Rig Supply If Public Supply well, were plans submitted? <input type="checkbox"/> Yes <input type="checkbox"/> No			5) NT	
6) Drilling Date		Diameter of Hole			7) Drilling Method (check)	
Started 12/05/00		Dia.(in)	From (ft)	To (ft)	<input type="checkbox"/> Air Rotary <input checked="" type="checkbox"/> Mud Rotary <input type="checkbox"/> Bored <input type="checkbox"/> Air Hammer <input type="checkbox"/> Cable Tool <input type="checkbox"/> Jetted <input type="checkbox"/> Other	
Completed 12/07/00		6 3/4	0	400		
8) Borehole Completion <input type="checkbox"/> Open Hole <input type="checkbox"/> Straight Wall <input type="checkbox"/> Under-reamed <input type="checkbox"/> Gravel Packed <input checked="" type="checkbox"/> Other 2 ST. If Gravel Packed give the interval from _____ ft. to _____ ft.						
0-35		CLAY				
35-80		SAND				
80-135		CLAY				
135-170		SAND				
170-230		CLAY				
230-275		SAND & ROCK				
275-300		CLAY				
300-310		SAND & ROCK				
310-330		CLAY				
330-400		SAND				
(Use reverse side of Well Owner's copy, If necessary)						
13) Plugged		<input type="checkbox"/> Well plugged within 48 hours Cement/Bentonite placed in well:				
From (ft)	To (ft)	From (ft)	To (ft)	Sacks used		
9) Cementing Data						
Cementing from 385 ft. to 0 ft. #of sacks used 20						
Method Used 0 ft. to 10 ft. #of sacks used _____						
Cementing By HALLIBURTON						
Distance to septic system field or other concentrated contamination 8 ft.						
Method of verification of above distance OWNER'S VER.						
10) Surface Completion						
<input type="checkbox"/> Specified Surface Slab Installed <input checked="" type="checkbox"/> Specified Surface Sleeve Installed <input type="checkbox"/> Pitless Adapter Used <input type="checkbox"/> Approved Alternative Procedure Used						
11) Water Level						
Static level 2.45 ft. below Date 12/07/00						
Artesian Flow _____ gpm. Date / /						
12) Packers						
Type	Depth					
K-PACKER	375					
Company or individual's Name (type or print)		SCOTT DRILLING INC.		EMP Lic. No. JA 14839 2001	DESUCO	
Address 11915 GREEN PINE CIRCLE		City HOUSTON		State TX	Zip 77066	
Signature Scott Robinson		Date 12/22/00	Signature	Date	Date	
Licensed Driller/Pump Installer		Date	Apprentice	Date	Date	

Map Key	Number of Records	Direction	Distance (mi/ft)	Site	DB
146	2 of 2	N	2.39 / 12,614.04	Duong, Dina TX	WW HARRIS GAL

Well ID:	15814	Diameter (inches):	2
Aggre Lead Well:	15814	Year Drilled:	NULL
Permit No:	WP2023-114512	Depth Drilled:	NULL
Permit Start Date:	7/13/2023 8:37:25 AM	Depth frm Surf(ft):	NULL
Permit End Dt:	7/31/2024 8:37:25 AM	County:	H
Well Status:	O - Operable	Latitude:	29.877222
Regulatory Aarea:	3	Longitude:	-95.405555
Owner Name:	NULL		
Billing Contact:	NULL		
Billing Address:	3803 Stableridge Dr.		
Billing Address 2:	NULL		
Billing City:	Houston		
Billing State:	TX		
Billing Zip:	77014		
Correspondence:	NULL		
Provision:	NULL		
Water Usage:	D - Domestic/Commercial		

<i>Map Key</i>	<i>Number of Records</i>	<i>Direction</i>	<i>Distance (mi/ft)</i>	<i>Site</i>	<i>DB</i>
147	1 of 3	N	2.40 / 12,674.91	WOLFE NURSERY TX	TCEQ WELL LOGS

Grid No: N/A
Date Drilled: 08/17/1972
Owners Name: WOLFE NURSERY
County: HARRIS
Water Usage: NOT REPORTED
Static Level: 148
Depth Drilled: 350
Latitude: 29.877486
Longitude: -95.412832

Send original copy by certified mail to the Texas Water Development Board, P. O. Box 13087, Austin, Texas 78711

State of Texas
WATER WELL REPORT

For TWDB use only
Well No. _____
Located on map ND
Received: 72
AK

1) OWNER:
Person having well drilled J. L. Aguilar Address 3309 Winkler Fort Worth
(Name) (Street or RFD) (City) (State) Tx
Landowner Wolfe Nursery (T-45) Address _____
(Name) (Street or RFD) (City) (State)

2) LOCATION OF WELL:
County Tarrant 10 1/2 miles in N direction from Sham Houston
(N.E., S.W., etc.) (Town)

Locate by sketch map showing landmarks, roads, creeks, hiway number, etc.*
US 45 10 1/2 Hust
well N. Shopp Dr
North
(Use reverse side if necessary)

Give legal location with distances and directions from adjacent sections or survey lines.
Labor _____ League _____
Block _____ Survey _____
Abstract No. _____
(NW¼ NE¼ SW¼ SE¼) of Section _____

3) TYPE OF WORK (Check):
 New Well Deepening Reconditioning Plugging

4) PROPOSED USE (Check):
 Domestic Industrial Municipal Irrigation Test Well Other

5) TYPE OF WELL (Check):
 Rotary Driven Dug Cable Jetted Bored

6) WELL LOG:
Diameter of hole 6 3/4 in. Depth drilled 350 ft. Depth of completed well 350 ft. Date drilled 8-17-72
All measurements made from 0 ft. above ground level.

From (ft.)	To (ft.)	Description and color of formation material
0 - 36	36	Clay
36 - 39	39	Sand
39 - 180	180	Clay
180 - 191	191	Sand
191 - 327	327	Clay sand etc
327 - 350	350	Sand T.W.

9) CASING:
Type: Old New Plastic Other
Cemented from 0 ft. to 324 ft.
Diameter (inches) _____ Setting From (ft.) _____ To (ft.) _____ Casing _____
4" 0 340 .014

10) SCREEN:
Type: Stainless Steel
Perforated Slotted
Diameter (inches) _____ Setting From (ft.) _____ To (ft.) _____ Slot Size _____
4" 340 350 1/4

7) COMPLETION (Check):
 Straight wall Gravel packed Other
 Under reamed Open Hole

8) WATER LEVEL:
Static level 148 ft. below land surface Date 12-1-71
Artesian pressure _____ lbs. per square inch Date _____
Depth to pump bowls, cylinder, jet, etc., 210 ft. below land surface.

11) WELL TESTS:
Was a pump test made? Yes No If yes, by whom? _____
Yield: _____ gpm with _____ ft. drawdown after _____ hrs.
Bailer test _____ gpm with _____ ft. drawdown after _____ hrs.
Artesian flow _____ gpm
Temperature of water _____

12) WATER QUALITY:
Was a chemical analysis made? Yes No
Did any strata contain undesirable water? Yes No
Type of water? Good depth of strata 350

I hereby certify that this well was drilled by me (or under my supervision) and that each and all of the statements herein are true to the best of my knowledge and belief.

NAME DRAGO DAIC Water Well Drillers Registration No. 818
(Type or Print)
ADDRESS PO Box 49 Porter Texas
(Street or RFD) (City) (State)
(Signed) Drago Water Wells
(Name of Driller) (Company Name)

Please attach electric log, chemical analysis, and other pertinent information, if available.
*Additional instructions on reverse side.

96

<i>Map Key</i>	<i>Number of Records</i>	<i>Direction</i>	<i>Distance (mi/ft)</i>	<i>Site</i>	<i>DB</i>
147	2 of 3	N	2.40 / 12,674.91	HUDECK & FAULKNER TX	TCEQ WELL LOGS

Grid No: 65-05-9N
Date Drilled: 09/29/1969
Owners Name: HUDECK & FAULKNER
County: HARRIS
Water Usage: INDUSTRIAL
Static Level: 212
Depth Drilled: 356
Latitude: 29.877486
Longitude: -95.412832

65-05-9N GW 7

Send original copy by certified mail to the Texas Water Development Board P. O. Box 12386 Austin, Texas 78711

State of Texas
WATER WELL REPORT

For TWDB use only
Well No. 65-05-9N
Located on map 42-5
Received: 70
Form GW 8
Form GW 9

1) OWNER:
Person having well drilled Hudeck & Faulkner Address P.O. Box 16059 Houston, Texas
(Name) (Street or RFD) (City) (State)
Landowner Mobil Oil Co. Address P.O. Box 1740 Houston, Texas
(Name) (Street or RFD) (City) (State)

2) LOCATION OF WELL:
County Harris Labor _____ League _____ Abstract No. _____
NW $\frac{1}{4}$ NE $\frac{1}{4}$ SW $\frac{1}{4}$ SE $\frac{1}{4}$ of Section _____ Block No. _____ Survey _____
(Circle as many as are known)
miles in _____ direction from _____ (Town)
LOCATION: STUBNER AIRLINE & INT. 45
see reverse side for map

Sketch map of well location with distances from adjacent section or survey lines, and to landmarks, roads, and creeks.

3) TYPE OF WORK (Check):
New Well Deepening
Reconditioning Plugging

4) PROPOSED USE (Check):
Domestic Industrial Municipal
Irrigation Test Well Other

5) TYPE OF WELL (Check):
Rotary Driven Dug
Cable Jetted Bored

6) WELL LOG:
Diameter of hole 4 in. Depth drilled 356 ft. Depth of completed well 356 ft. Date drilled 9-29-69
All measurements made from 0 ft. above ground level.

From (ft.)	To (ft.)	Description and color of formation material	From (ft.)	To (ft.)	Description and color of formation material
0	48	Surface & red & white clay	263	269	Sand
48	112	Red clay sand streaks	269	322	Shale few sand breaks
112	144	Sand fine broken	322	353	Sand
144	188	Sand fine very shaley	353	356	Sand but broken
188	194	Sand			
194	228	Shale			
228	239	Sand			
239	263	Shale Sand breaks			

(Use reverse side if necessary)

7) COMPLETION (Check):
Straight wall Gravel packed Other
Under reamed Open hole

8) WATER LEVEL:
Static level 212. below land surface Date 9-29-69
Artesian pressure _____ lbs. per square inch Date _____

9) CASING:
Type: old New Steel Plastic Other
Cemented from 0 ft. to 339 ft.

10) SCREEN:
Type: Stainless Steel
Perforated Slotted

Diameter (inches)	Setting		Gage	Diameter (inches)	Setting		Slot size
	From (ft.)	To (ft.)			From (ft.)	To (ft.)	
4"	0	339		2 1/2" blank	356	352	
				2 3/4" screen	352	342	.016
				2 1/2" blank	342	334	

11) WELL TESTS:
Was a pump test made? Yes No If yes by whom? _____
Yield: _____ gpm with _____ ft. drawdown after _____ hrs
Bailer test _____ gpm with _____ ft. drawdown after _____ hrs
Artesian flow _____ gpm Date _____
Temperature of water _____
Was a chemical analysis made? Yes No
Did any strata contain undesirable water? Yes No
Type of water? _____ depth of strata _____

12) PUMP DATA:
Manufacturer's Name Jacuzzi Bros.
Type Submersible H.P. 1 1/2
Designed pumping rate _____ gpm gph
Type power unit Electric
Depth to bowls, cylinder, jet, etc., 273 ft. below land surface.

I hereby certify that this well was drilled by me (or under my supervision) and that each and all of the statements herein are true to the best of my knowledge and belief.

NAME R.B. Lowry (Type or Print) Water Well Drillers Registration No. 146
Address P.O. Box 8707 4012 Fulton Houston, Texas 77009
(Street or RFD) (City) (State)
(Signed) R.B. Lowry (Water Well Driller) Lowry Water Wells (Company Name)

Please attach electric log, chemical analysis, and other pertinent information, if available.

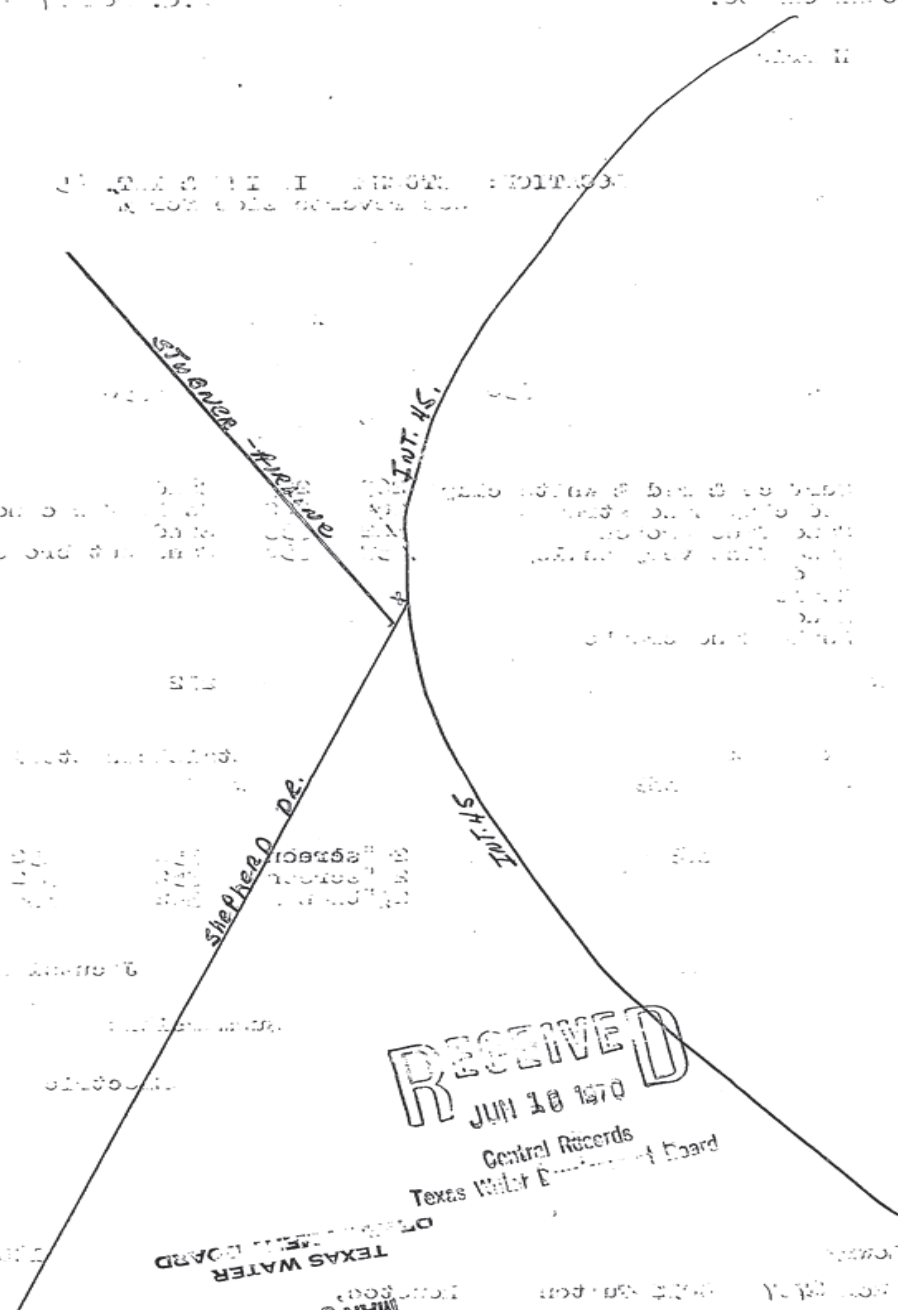

RECEIVED
JUN 10 1970

Central Records
Texas Water Pollution Control Board

TEXAS WATER
POLLUTION CONTROL BOARD

RECEIVED
MAR 3 1970

Map Key	Number of Records	Direction	Distance (mi/ft)	Site	DB
147	3 of 3	N	2.40 / 12,674.91	Baba Ahmadi, Manoocher TX	WW HARRIS GAL

Well ID:	7663	Diameter (inches):	4
Aggre Lead Well:	7663	Year Drilled:	
Permit No:	W2011-7663-151968-0	Depth Drilled:	0
Permit Start Date:	8/1/2011	Depth frm Surf(ft):	0
Permit End Dt:	8/1/2011	County:	H
Well Status:	P - Plugged	Latitude:	29.877777
Regulatory Aarea:	3	Longitude:	-95.413055
Owner Name:	Baba Ahmadi, Manoocher		
Billing Contact:	NULL		
Billing Address:	203 Douglas Ave.		
Billing Address 2:	NULL		
Billing City:	Woodway		
Billing State:	TX		
Billing Zip:	76712		
Correspondence:	8233 North Freeway, LLC		
Provision:	NULL		
Water Usage:	D - Domestic/Commercial		

<i>Map Key</i>	<i>Number of Records</i>	<i>Direction</i>	<i>Distance (mi/ft)</i>	<i>Site</i>	<i>DB</i>
148	1 of 1	NNE	2.40 / 12,684.29	AMERICAN PUMP & WELL TX	TCEQ WELL LOGS

Grid No: 65-05-9
Date Drilled: 07/07/1993
Owners Name: AMERICAN PUMP & WELL
County: HARRIS
Water Usage: DOMESTIC
Static Level: 7
Depth Drilled: 56
Latitude: 29.877106
Longitude: -95.402743

Send original copy by certified mail to: Texas Water Commission, P.O. Box 13087, Austin, Texas 78711

Please use black ink.

ATTENTION OWNER: Confidentiality Privilege Notice on Reverse Side

State of Texas WELL REPORT Km412R

Texas Water Well Drillers Board
P.O. Box 13087
Austin, Texas 78711

1) OWNER American Pump & Well ADDRESS 8008 Yale St Houston, Tx
(Name) (Street or RFD) (City) (State) (Zip)

2) LOCATION OF WELL: County Harris 10 miles in N direction from Houston, Tx
(NE, SW, etc.) (Town)

Driller must complete the legal description below with distance and direction from two intersecting section or survey lines, or he must locate and identify the well on an official Quarter- or Half-Scale Texas County General Highway Map and attach the map to this form.

LEGAL DESCRIPTION:
Section No. _____ Block No. _____ Township _____ Abstract No. _____ Survey Name _____
Distance and direction from two intersecting section or survey lines _____

SEE ATTACHED MAP 60.63.3

3) TYPE OF WORK (Check):
 New Well Deepening Reconditioning Plugging

4) PROPOSED USE (Check):
 Domestic Industrial Monitor Public Supply Irrigation Test Well Injection De-Watering

5) DRILLING METHOD (Check): Driven
 Mud Rotary Air Hammer Jetted Bored
 Air Rotary Cable Tool Other _____

6) WELL LOG:
Date Drilling: July 7 1993
Started 7 " 1993
Completed 8 " 1993

DIAMETER OF HOLE		
Dia. (in.)	From (ft.)	To (ft.)
<u>4 1/2</u>	Surface	<u>56</u>

7) BOREHOLE COMPLETION:
 Open Hole Straight Wall Underreamed
 Gravel Packed Other _____
If Gravel Packed give interval . . . from 26 ft. to 56 ft.

From (ft.)	To (ft.)	Description and color of formation material
<u>0-40</u>		<u>Clay, rock</u>
<u>40-56</u>		<u>Sand</u>

8) CASING, BLANK PIPE, AND WELL SCREEN DATA:

Dia. (in.)	New or Used	Steel, Plastic, etc. Perf., Slotted, etc. Screen Mfg., if commercial	Setting (ft.)		Gage Casting Screen
			From	To	
<u>2</u>	<u>N</u>	<u>P.V.C.</u>	<u>0</u>	<u>45</u>	<u>40</u>
<u>2</u>	<u>N</u>	<u>P.V.C. Screen</u>	<u>46</u>	<u>56</u>	<u>10</u>

9) CEMENTING DATA [Rule 287.44(1)]
Cemented from 0 ft. to 10 ft. No. of Sacks Used 3
_____ ft. to _____ ft. No. of Sacks Used _____
Method used _____
Cemented by _____

10) SURFACE COMPLETION
 Specified Surface Slab Installed [Rule 287.44(2)(A)]
 Specified Steel Sleeve Installed [Rule 287.44(3)(A)]
 Pitless Adapter Used [Rule 287.44(3)(B)]
 Approved Alternative Procedure Used [Rule 287.71]

11) WATER LEVEL:
Static level 7 ft. below land surface Date July 7, 93
Artesian flow _____ gpm. Date _____

12) PACKERS: Type _____ Depth none

13) TYPE PUMP:
 Turbine Jet Submersible Cylinder
 Other _____
Depth to pump bowls, cylinder, jet, etc., _____ ft.

14) WELL TESTS: none
Type Test: Pump Bailer Jetted Estimated
Yield: _____ gpm with _____ ft. drawdown after _____ hrs.

15) WATER QUALITY:
Did you knowingly penetrate any strata which contained undesirable constituents?
 Yes No If yes, submit "REPORT OF UNDESIRABLE WATER"
Type of water? Potable Depth of strata 16
Was a chemical analysis made? Yes No

I hereby certify that this well was drilled by me (or under my supervision) and that each and all of the statements herein are true to the best of my knowledge and belief. I understand that failure to complete items 1 thru 15 will result in the log(s) being returned for completion and resubmittal.

COMPANY NAME COASTAL WATER WELL WELL DRILLER'S LICENSE NO. 812
(Type or print)

ADDRESS P.O. Box 745 Porter, Tx 77308
(Street or RFD) (City) (State) (Zip)

(Signed) J.H. Gebels (Signed) _____
(Licensed Well Driller) (Registered Driller Trainee)

Please attach electric log, chemical analysis, and other pertinent information, if available.

For TWC use only: Well No. _____ Located on map 65-5-9

RECEIVED
JUL 22 1993
TEXAS WATER COMMISSION

<i>Map Key</i>	<i>Number of Records</i>	<i>Direction</i>	<i>Distance (mi/ft)</i>	<i>Site</i>	<i>DB</i>
149	1 of 2	N	2.41 / 12,709.04	EDILON CONSTRUCTION CO TX	TCEQ WELL LOGS

Grid No: 65-13-3U
Date Drilled: 04/??/1985
Owners Name: EDILON CONSTRUCTION CO
County: HARRIS
Water Usage: BUSINESS CONSTRUCTION
Static Level: 120
Depth Drilled: 156
Latitude: 29.8775072
Longitude: -95.4139164

Send original copy by certified mail to the Texas Department of Water Resources P. O. Box 13087 Austin, Texas 78711

State of Texas
WATER WELL REPORT

Texas Water Well Drillers Board
P. O. Box 13087
Austin, Texas 78711

ATTENTION OWNER: Confidentiality Privilege Notice on Reverse Side

1) OWNER Edilon Construction Co. Address 5346 1/2 N. Freeway Houston, Texas 77022
(Name) (Street or RFD) (City) (State) (Zip)

2) LOCATION OF WELL IS 8 miles in N. direction from Downtown Houston
County (Town)

Driller must complete the legal description to the right with distance and direction from two intersecting section or survey lines, or he must locate and identify the well on an official Quarter- or Half-Scale Texas County General Highway Map and attach the map to this form.
Well is located at 8003
Stubner irline Tune UP plus #8 See attached map.

3) TYPE OF WORK (Check):
 New Well Deepening Reconditioning Plugging

4) PROPOSED USE (Check):
 Domestic Industrial Public Supply Irrigation Test Well Other Business Construction

5) DRILLING METHOD (Check):
 Mud Rotary Air Hammer Driven Bored Air Rotary Cable Tool Jetted Other

6) WELL LOG:
Date drilled April 85

DIAMETER OF HOLE		
Dia. (in.)	From (ft.)	To (ft.)
7	Surface	158

7) BOREHOLE COMPLETION:
 Open Hole Straight Wall Underreamed
 Gravel Packed Other
If Gravel Packed give interval ... from 130 ft. to 152 ft.

8) CASING, BLANK PIPE, AND WELL SCREEN DATA:

From (ft.)	To (ft.)	Description and color of formation material	Dia. (in.)	New or Used	Steel, Plastic, etc. Perf., Slotted, etc. Screen Mfg., if commercial	Setting (ft.)		Gage Casing Screen
						From	To	
0	43	red clay						
	43	red sand						
49	115	clay	4	N	Plastic casing	142	142	5-40
115	134	sand	4	N	Slotted 4" casing	142	152	20 ga.
134	140	clay						
140	155	course sand						
155	156	clay						

CEMENTING DATA
Cemented from 0 ft. to 10' ft.
Method used tremie
Cemented by Swinehart
(Company or Individual)

9) WATER LEVEL:
Static level 120 ft. below land surface Date 4 April 85
Artesian flow _____ gpm. Date _____

10) PACKERS: Type Depth
Filled with clay cuttings 190 to 10'

11) TYPE PUMP:
 Turbine Jet Submersible Cylinder
 Other
Depth to pump bowls, cylinder, jet, etc. 148
Jacuzzi 1 HR -10GPM set on 1" ft.

12) WELL TESTS:
 Type Test: Pump Bailor Jetted Estimated
Yield: 20 gpm with 10 ft. drawdown after 1/2 hrs.

I hereby certify that this well was drilled by me (or under my supervision) and that each and all of the statements herein are true to the best of my knowledge and belief.

COMPANY NAME B.J. Swinehart Co., Inc. Water Well Driller's License No. 229
(Type or Print)

ADDRESS 7524 N. Greeway Houston Texas 77037
(Street or RFD) (City) (State) (Zip)

(Signed) [Signature] (Signed) [Signature]
(Licensed Water Well Driller) (Registered Driller Trainee)

Please attach electric log, chemical analysis, and other pertinent information, if available.

DWR-0392 (Rev. 5-27-82) DEPARTMENT OF WATER RESOURCES COPY

For TDWR use only
Well No. 65-13-3u
Located on map resc.F.6.

RECEIVED JUN 17 1985

DEPT. OF WATER RESOURCES

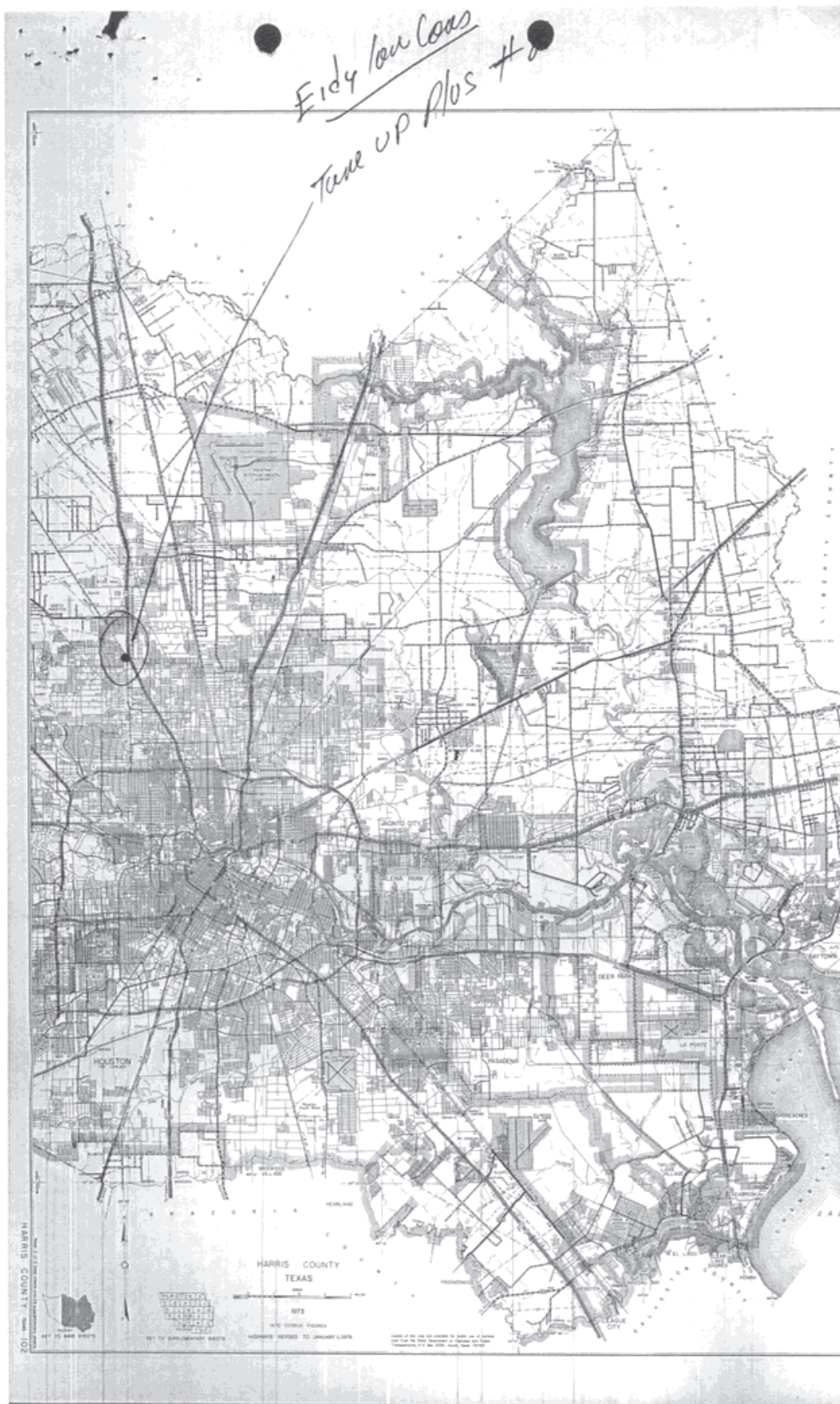

Map Key	Number of Records	Direction	Distance (mi/ft)	Site	DB
149	2 of 2	N	2.41 / 12,709.04	Flores, Robert M/Maria L. Salas TX	WW HARRIS GAL

Well ID:	4696	Diameter (inches):	4
Aggre Lead Well:	4696	Year Drilled:	1985
Permit No:	WP2023-114812	Depth Drilled:	0
Permit Start Date:	11/1/2023 1:55:00 PM	Depth frm Surf(ft):	0
Permit End Dt:	10/31/2024 1:55:00 PM	County:	H
Well Status:	O - Operable	Latitude:	29.8775
Regulatory Aarea:	3	Longitude:	-95.413888
Owner Name:	Flores, Robert M/Maria L. Salas		
Billing Contact:	NULL		
Billing Address:	8003 Veterans Memorial Drive		
Billing Address 2:	NULL		
Billing City:	Houston		
Billing State:	TX		
Billing Zip:	77088		
Correspondence:	NULL		
Provision:	SP9 - Permit is issued based on permitted allocation or 20% of total demand plus 0 MG of groundwater credits, whichever is smaller		
Water Usage:	D - Domestic/Commercial		

Map Key	Number of Records	Direction	Distance (mi/ft)	Site	DB
150	1 of 2	N	2.42 / 12,761.01	Valdez, Patricia TX	WW HARRIS GAL

Well ID:	14458	Diameter (inches):	2
Aggre Lead Well:	14458	Year Drilled:	
Permit No:	W2019-14458-203465-0	Depth Drilled:	0
Permit Start Date:	4/10/2019	Depth frm Surf(ft):	0
Permit End Dt:	4/10/2019	County:	H
Well Status:	E - Exempt	Latitude:	29.877777
Regulatory Aarea:	3	Longitude:	-95.405
Owner Name:	NULL		
Billing Contact:	NULL		
Billing Address:	8026 Berwyn Drive		
Billing Address 2:	NULL		
Billing City:	Houston		
Billing State:	TX		
Billing Zip:	77037		
Correspondence:	NULL		
Provision:	NULL		
Water Usage:	D - Domestic/Commercial		

Map Key	Number of Records	Direction	Distance (mi/ft)	Site	DB
150	2 of 2	N	2.42 / 12,761.01	Maria Castillo 8026 Berwyn Dr. Houston TX 77037	SDRW WELLS

Track NO: 634775
Date Submitted: 2023-03-24
Owner Name: Maria Castillo
Owner Address: 8026 Berwyn Dr.
Owner Address2:
Owner City: Houston
Owner State: TX
Owner Zip: 77037
County: Harris
Type of Work: New Well
Typ of Wrk Oth Descr:
Proposed Use: Domestic
Prop Use Oth Descr:
Latitude: 29.878056
Longitude: -95.404444
Drilling Date Started: 2023-03-23
Drilling Date Completed: 2023-03-23
Chemical Analysis: No
Company Name: Raymond Services
Company Address:
CompanyAddress2:
Company City:
Company State:
Company Zip:
Company Country:
Data Source: Full SDR Database; SDRDB Well Location (Map)
Report Link: <https://www3.twdb.texas.gov/apps/waterdatainteractive/GetReports.aspx?Num=634775&Type=SDR-Well>

Well Borehole Information

Top Depth:
Bottom Depth: 57.0

Top Depth: 0
Bottom Depth: 57

Well Levels

Measurement: 10
Measurement Date: 2023-03-23

Map Key	Number of Records	Direction	Distance (mi/ft)	Site	DB
151	1 of 1	N	2.42 / 12,767.93	Batalla, Joaquin TX	WW HARRIS GAL

Well ID:	14299	Diameter (inches):	2
Aggre Lead Well:	14299	Year Drilled:	NULL
Permit No:	WP2023-112116	Depth Drilled:	0
Permit Start Date:	8/1/2023 2:58:00 PM	Depth frm Surf(ft):	0
Permit End Dt:	7/31/2024 2:58:00 PM	County:	H
Well Status:	E - Exempt	Latitude:	29.877777
Regulatory Aarea:	3	Longitude:	-95.406111
Owner Name:	Batalla, Joaquin		
Billing Contact:	NULL		
Billing Address:	421 W Carby Rd		
Billing Address 2:	NULL		
Billing City:	Houston		
Billing State:	TX		
Billing Zip:	77037		
Correspondence:	NULL		
Provision:	NULL		
Water Usage:	D - Domestic/Commercial		

Map Key	Number of Records	Direction	Distance (mi/ft)	Site	DB
152	1 of 1	N	2.42 / 12,771.38	Maria Segura 337 W. Carby Houston TX 77037	SDRW WELLS

Track NO: 492834
Date Submitted: 2018-10-09
Owner Name: Maria Segura
Owner Address: 337 W. Carby
Owner Address2:
Owner City: Houston
Owner State: TX
Owner Zip: 77037
County: Harris
Type of Work: New Well
Typ of Wrk Oth Descr:
Proposed Use: Domestic
Prop Use Oth Descr:
Latitude: 29.877222
Longitude: -95.404722
Drilling Date Started: 2018-10-08
Drilling Date Completed: 2018-10-09
Chemical Analysis: No
Company Name: Raymond Services
Company Address:
CompanyAddress2:
Company City:
Company State:
Company Zip:
Company Country:
Data Source: Full SDR Database; SDRDB Well Location (Map)
Report Link: <https://www3.twdb.texas.gov/apps/waterdatainteractive/GetReports.aspx?Num=492834&Type=SDR-Well>

Well Borehole Information

Top Depth:
Bottom Depth: 60.0

Top Depth: 0
Bottom Depth: 60

Well Levels

Measurement: 6
Measurement Date: 2018-10-09

<i>Map Key</i>	<i>Number of Records</i>	<i>Direction</i>	<i>Distance (mi/ft)</i>	<i>Site</i>	<i>DB</i>
153	1 of 1	N	2.42 / 12,787.20	AROW HEAD TX	TCEQ WELL LOGS

Grid No: N/A
Date Drilled: 01/21/1979
Owners Name: AROW HEAD
County: HARRIS
Water Usage: DOMESTIC
Static Level: 242
Depth Drilled: 380
Latitude: 29.8775947
Longitude: -95.4043111

Send original copy by certified mail to the Texas Department of Water Resources, P. O. Box 13087, Austin, Texas 78711

State of Texas
WATER WELL REPORT

For TDWR use only
Well No. 10
Located on map
Received:

1) OWNER ARON HEAD Address 325 W. CARBY HOUSTON TEXAS
(Name) (Street or RFD) (City) (State) (Zip)

2) LOCATION OF WELL: County HARRIS 8 miles in N direction from HOUSTON
(N.E., S.W., etc.) (Town)

Driller must complete the legal description to the right with distance and direction from two intersecting section or survey lines, or he must locate and identify the well on an official Quarter- or Half-Scale Texas County General Highway Map and attach the map to this form.

Legal description:
Section No. _____ Block No. _____ Township _____
Abstract No. _____ Survey Name _____
Distance and direction from two intersecting section or survey lines _____

See attached map.

3) TYPE OF WORK (Check):
 New Well Deepening Reconditioning Plugging

4) PROPOSED USE (Check):
 Domestic Industrial Public Supply Irrigation Test Well Other _____

5) DRILLING METHOD (Check):
 Mud Rotary Air Hammer Driven Bored Air Rotary Cable Tool Jetted Other _____

6) WELL LOG:

Date drilled	DIAMETER OF HOLE		
	Dis. (in.)	From (ft.)	To (ft.)
<u>1-21-79</u>	<u>6 3/8</u>	Surface	<u>375</u>
	<u>3 3/8</u>		<u>380</u>

7) BOREHOLE COMPLETION:
 Open Hole Straight Wall Underreamed
 Gravel Packed Other 2-STRING
If Gravel Packed give interval . . . from _____ ft. to _____ ft.

8) CASING, BLANK PIPE, AND WELL SCREEN DATA:

From (ft.)	To (ft.)	Description and color of formation material	Dia. (in.)	New or Used	Steel, Plastic, etc. Perf., Slotted, etc. Screen Mfg., if commercial	Setting (ft.)		Gage Casing Screen
						From	To	
<u>0-8</u>		<u>TOP SOIL</u>						
<u>8-25</u>		<u>YELLOW SHALE</u>						
<u>25-42</u>		<u>SAND</u>	<u>4 N</u>		<u>PLASTIC</u>	<u>16</u>	<u>370</u>	<u>SH 40</u>
<u>42-45</u>		<u>SANDSTONE</u>	<u>2 1/2 N</u>		<u>PLASTIC SCREEN</u>	<u>16</u>	<u>370</u>	<u>SH 80</u>
<u>45-57</u>		<u>SAND</u>						
<u>57-85</u>		<u>RED SHALE</u>						
<u>85-120</u>		<u>SAND</u>						
<u>120-195</u>		<u>RED SHALE</u>						
<u>195-206</u>		<u>SAND</u>						
<u>206-365</u>		<u>RED SHALE</u>						
<u>365-380</u>		<u>SAND</u>						

CEMENTING DATA
Cemented from 0 ft. to 370 ft.
Method used PRESSURE
Cemented by JAMES H. SUGG JR.
(Company or Individual)

9) WATER LEVEL:
Static level 242 ft. below land surface Date 1-22-79
Artesian flow _____ gpm. Date _____

10) PACKERS: Type _____ Depth _____

11) TYPE PUMP:
 Turbin Jet Submersible Cylinder
 Other _____
Depth to pump bowls, cylinder, jet, etc., 294 ft.

12) WELL TESTS:
Type Test: Pump Bailor Jetted Estimated
Yield: 10.2 gpm with 15 ft. drawdown after 2 hrs.

13) WATER QUALITY:
Did you knowingly penetrate any strata which contained undesirable water? Yes No
If yes, submit "REPORT OF UNDESIRABLE WATER"
Type of water? _____ Depth of strata _____
Was a chemical analysis made? Yes No

I hereby certify that this well was drilled by me (or under my supervision) and that each and all of the statements herein are true to the best of my knowledge and belief.

NAME JAMES H. SUGG JR. Water Well Drillers Registration No. 1006
(Type or Print)

ADDRESS 13501 CHRISMAN #26 HOUSTON TEXAS 77039
(Street or RFD) (City) (State) (Zip)

(Signed) James H. Sugg Jr. SUGG WATER WELL DRILLING
(Water Well Driller) (Company Name)

Please attach electric log, chemical analysis, and other pertinent information, if available.

*Additional instructions on reverse side.
DWR-0392

2) LOCATION OF WELL:

The sketch showing the well location must be as accurate as possible, showing landmarks, in sufficient detail so that the well may be plotted on a General Highway Map of the county in which the well is located.

Reference points from which distances are measured and directions given should be of a permanent nature (e.g. highway intersections, center of towns, river and creek bridges, railroad crossings). The distance and direction from the nearest town should always be indicated.

When giving a legal description include a sketch showing location of the well within the described area, e.g. survey abstract.

Information furnished in Section 2 of the TDWR-0392 is very important. Unless the well can be accurately located on a map the value of the other data contained in the Report is greatly reduced.



RECEIVED
 FEB 27 '80
 CR/TDWR

RECEIVED
 SEP 4 1979

Texas Dept. of Water Resources

<i>Map Key</i>	<i>Number of Records</i>	<i>Direction</i>	<i>Distance (mi/ft)</i>	<i>Site</i>	<i>DB</i>
154	1 of 1	N	2.43 / 12,810.86	BEN GARZA TX	TCEQ WELL LOGS

Grid No: 65-05-9
Date Drilled: 03/27/1990
Owners Name: BEN GARZA
County: HARRIS
Water Usage: DOMESTIC
Static Level: 122.5
Depth Drilled: 180
Latitude: 29.877582
Longitude: -95.40365

Send original copy by certified mail to: Texas Water Commission, P.O. Box 13087, Austin, Texas 78711

Km4

Please use black ink.

ATTENTION OWNER: Confidentiality Privilege Notice on Reverse Side

State of Texas WELL REPORT

Texas Water Well Drillers Board
P.O. Box 13087
Austin, Texas 78711

1) OWNER BEN GARZA (Name) ADDRESS 8019 Yale (Street or RFD) Houston (City) Texas (State) (Zip)

2) LOCATION OF WELL: County MATTHEWS 5 miles in SW direction from Aldine (Town)

Driller must complete the legal description below with distance and direction from two intersecting section or survey lines, or he must locate and identify the well on an official Quarter- or Half-Scale Texas County General Highway Map and attach the map to this form.

LEGAL DESCRIPTION:
Section No. _____ Block No. _____ Township _____ Abstract No. _____ Survey Name _____
Distance and direction from two intersecting section or survey lines _____

SEE ATTACHED MAP (D) ON 65-07-7

3) TYPE OF WORK (Check):
 New Well Deepening Reconditioning Plugging

4) PROPOSED USE (Check):
 Domestic Industrial Monitor Public Supply Irrigation Test Well Injection De-Watering

5) DRILLING METHOD (Check): Driven Mud Rotary Air Hammer Jetted Bored Air Rotary Cable Tool Other _____

6) WELL LOG:
Date Drilling: 3-26 1990
Started 3-27 1990
Completed _____ 19____

DIAMETER OF HOLE		
Dia. (in.)	From (ft.)	To (ft.)
<u>6 1/2</u>	Surface	<u>170</u>
<u>4 1/2</u>	<u>170</u>	<u>180</u>

7) BOREHOLE COMPLETION:
 Open Hole Straight Wall Underreamed
 Gravel Packed Other _____
If Gravel Packed give interval ... from _____ ft. to _____ ft.

From (ft.)	To (ft.)	Description and color of formation material
<u>0-32</u>	<u>C</u>	
<u>32-37</u>	<u>S</u>	
<u>37-39</u>	<u>C</u>	
<u>39-52</u>	<u>S</u>	
<u>52-69</u>	<u>C</u>	
<u>69-80</u>	<u>S</u>	
<u>80-141</u>	<u>C</u>	
<u>141-180</u>	<u>S</u>	

8) CASING, BLANK PIPE, AND WELL SCREEN DATA:

Dia. (in.)	New or Used	Steel, Plastic, etc. Perf., Slotted, etc. Screen Mfg., if commercial	Setting (ft.)		Gage Casting Screen
			From	To	
<u>4 1/2</u>	<u>N</u>	<u>PVC</u>	<u>0</u>	<u>170</u>	<u>40</u>
<u>2 1/2</u>	<u>N</u>	<u>PVC</u>	<u>170</u>	<u>180</u>	<u>12</u>

9) CEMENTING DATA [Rule 287.44(1)]
Cemented from 0 ft. to 170 ft. No. of Sacks Used 20
_____ ft. to _____ ft. No. of Sacks Used _____
Method used C/C
Cemented by FW

10) SURFACE COMPLETION
 Specified Surface Slab Installed [Rule 287.44(2)(A)]
 Pileless Adapter Used [Rule 287.44(3)(B)]
 Approved Alternative Procedure Used [Rule 287.71]

11) WATER LEVEL:
Static level 122 1/2 ft. below land surface Date 3-27-90
Artesian flow _____ gpm. Date _____

12) PACKERS: Type _____ Depth _____

13) TYPE PUMP:
 Turbine Jet Submersible Other Jet 5 1990
Depth to pump bowls, cylinder, jet, etc., _____ ft.

14) WELL TESTS:
Type Test: Pump Bailor Jetted Estimated
Yield: _____ gpm with _____ ft. drawdown after _____ hrs.

15) WATER QUALITY:
Did the drilling penetrate any strata which contained undesirable constituents?
 Yes No If yes, submit "REPORT OF UNDESIRABLE WATER"
Type of water? _____ Depth of strata _____
Was a chemical analysis made? Yes No

I hereby certify that this well was drilled by me (or under my supervision) and that each and all of the statements herein are true to the best of my knowledge and belief. I understand that failure to complete items 1 thru 15 will result in the log(s) being returned for completion and resubmittal.

COMPANY NAME Lower Water Wells Inc (Type or print) WELL DRILLER'S LICENSE NO. 1182

ADDRESS PO Box 89 (Street or RFD) Porter (City) Texas (State) 77365 (Zip)

(Signed) Home L. Brown (Licensed Well Driller) (Signed) _____ (Registered Driller Trainee)

Please attach electric log, chemical analysis, and other pertinent information, if available. For TWC use only: Well No. 65-05-9 Located on map _____

<i>Map Key</i>	<i>Number of Records</i>	<i>Direction</i>	<i>Distance (mi/ft)</i>	<i>Site</i>	<i>DB</i>
155	1 of 1	NE	2.45 / 12,915.99	WESTFIELD MOBILE HOME PARK TX	TCEQ WELL LOGS

Grid No: 65-13-3Y
Date Drilled: 09/19/1982
Owners Name: WESTFIELD MOBILE HOME PARK
County: HARRIS
Water Usage: DOMESTIC
Static Level: 158
Depth Drilled: 510
Latitude: 29.867998
Longitude: -95.380806

WU # 35

Send original copy by certified mail to the Texas Department of Water Resources P. O. Box 13087 Austin, Texas 78711

State of Texas
WATER WELL REPORT

For TDWR use only
Well No. 05-18-37
Located on map Y25
Received: C.F.S.

ATTENTION OWNER: Confidentiality Privilege Notice on Reverse Side

1) OWNER: Shrestfield Malib Otome Park Address: 610 Benchmark Eng. 2401 Fountainview (City) Houston TX (State) 77057 (Zip)

2) LOCATION OF WELL: Gulfbank County Harris 5 miles in NE direction from HOUSTON (Town)

Legal description: Section No. _____ Block No. _____ Township _____
Abstract No. _____ Survey Name _____
Distance and direction from two intersecting section or survey lines _____

See attached map. map on 65-05-9RRR

3) TYPE OF WORK (Check):
 New Well Deepening Reconditioning Plugging

4) PROPOSED USE (Check):
 Domestic Industrial Public Supply Irrigation Test Well Other

5) DRILLING METHOD (Check):
 Mud Rotary Air Hammer Driven Bored Air Rotary Cable Tool Jetted Other

6) WELL LOG:
Date drilled 9-19-82

DIAMETER OF HOLE		Description and color of formation material	7) BOREHOLE COMPLETION:	
Dis. (in.)	From (ft.)		To (ft.)	
<u>8 3/4</u>	Surface		<u>510</u>	<input type="checkbox"/> Open Hole <input checked="" type="checkbox"/> Straight Wall <input type="checkbox"/> Undrilled
				<input type="checkbox"/> Gravel Packed <input type="checkbox"/> Other

If Gravel Packed give interval ... from _____ ft. to _____ ft.

From (ft.)	To (ft.)	Description and color of formation material	Dia. (in.)	New or Used	Steel, Plastic, etc. Perf., Slotted, etc. Screen Mfg., if commercial	Setting (ft.)		Gage Casing Screen
						From	To	
<u>0</u>	<u>19</u>	<u>top soil + clay</u>						
<u>19</u>	<u>24</u>	<u>sand</u>	<u>6</u>	<u>N</u>	<u>Black WPE</u>	<u>0</u>	<u>460</u>	
<u>24</u>	<u>236</u>	<u>clay</u>	<u>4</u>	<u>N</u>	<u>Black</u>	<u>449</u>	<u>470</u>	
<u>236</u>	<u>300</u>	<u>sand</u>	<u>4</u>	<u>N</u>	<u>SSRB</u>	<u>470</u>	<u>480</u>	<u>.016</u>
<u>300</u>	<u>312</u>	<u>sandy clay</u>	<u>4</u>	<u>N</u>	<u>SSRB</u>	<u>480</u>	<u>490</u>	<u>.016</u>
<u>312</u>	<u>350</u>	<u>sand (fine)</u>	<u>4</u>	<u>N</u>	<u>SSRB</u>	<u>490</u>	<u>500</u>	<u>.020</u>
<u>350</u>	<u>360</u>	<u>sandy clay</u>	<u>4</u>	<u>N</u>	<u>SSRB</u>	<u>500</u>	<u>510</u>	<u>.020</u>
<u>360</u>	<u>377</u>	<u>sand</u>						
<u>377</u>	<u>390</u>	<u>sandy clay</u>						
<u>390</u>	<u>408</u>	<u>sand</u>						
<u>408</u>	<u>464</u>	<u>sandy clay</u>						
<u>464</u>	<u>510</u>	<u>sand</u>						

8) CASING, BLANK PIPE, AND WELL SCREEN DATA:

CEMENTING DATA
Cemented from 0 ft. to 460 ft.
Method used Haliburton
Cemented by Bussell + Son, Inc. (Company or Individual)

9) WATER LEVEL:
Static level 158 ft. below land surface Date 9-22-82
Artesian flow _____ gpm. Date _____

10) PACKERS: Type _____ Depth _____

11) TYPE PUMP:
 Turbine Jet Submersible Cylinder
 Other _____
Depth to pump bowls, cylinder, jet, etc., 294 ft.

12) WELL TESTS:
 Type Test: Pump Bailer Jetted Estimated
Yield: _____ gpm with _____ ft. drawdown after _____ hrs.

13) WATER QUALITY:
Did you knowingly penetrate any strata which contained undesirable water? Yes No
If yes, submit "REPORT OF UNDESIRABLE WATER"
Type of water? _____ Depth of strata _____
Was a chemical analysis made? Yes No

I hereby certify that this well was drilled by me (or under my supervision) and that each and all of the statements herein are true to the best of my knowledge and belief.

NAME Craig O Bussell (Type or Print) Water Well Drillers Registration No. 2035
ADDRESS P.O. Box 874 (Street or R.F.D.) Pomball (City) TX (State) 77375 (Zip)
(Signed) Craig Bussell (Water Well Driller) Bussell + Son, Inc. (Company Name)

Please attach electric log, chemical analysis, and other pertinent information, if available.

DWR-0392 (Rev. 1-12-79)

DEPARTMENT OF WATER RESOURCES COPY

CB

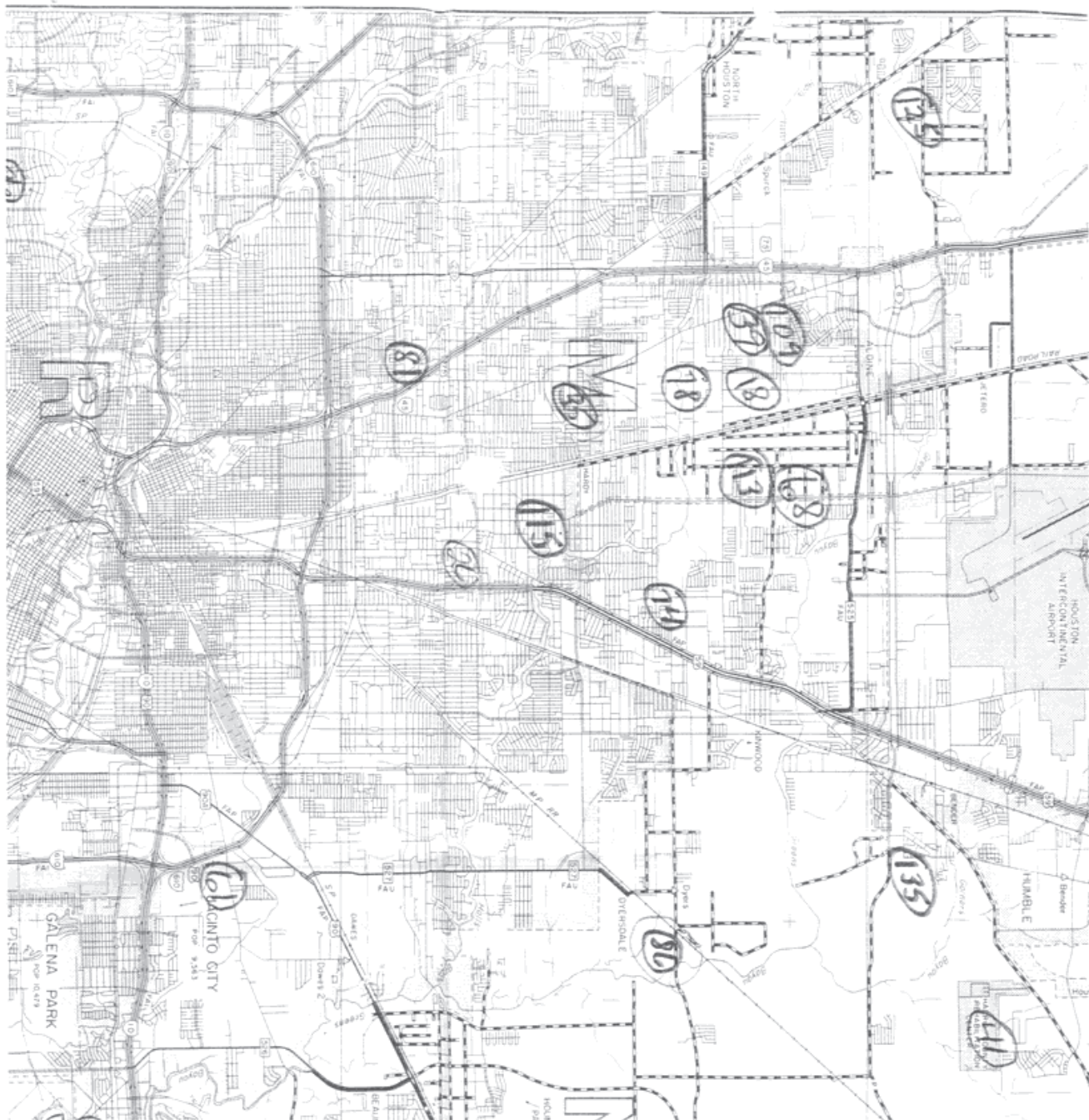

<i>Map Key</i>	<i>Number of Records</i>	<i>Direction</i>	<i>Distance (mi/ft)</i>	<i>Site</i>	<i>DB</i>
156	1 of 3	NE	2.45 / 12,923.17	City of Houston Greenfield TX	GWDB

Well Rep Track No:

State Well No:

6513307

Owner Name:

City of Houston Greenfield

Drilling Start Dt:

Drilling Month:

Drilling Day:

Drilling Year:

1950

Well Depth:

550

Well Usage:

Unused

Water Level Status:

Latitude:

29.8663890

Longitude:

-95.3791670

Data Source:

Groundwater Database (GWDB) Reports; GIS shapefile of GWDB well locations

Well Info Report:

<https://www3.twdb.texas.gov/apps/waterdatainteractive//GetReports.aspx?Num=6513307&Type=GWDB>

Document Link:

<https://www3.twdb.texas.gov/apps/waterdatainteractive//GetScannedImage.aspx?Num=6513307&Cnty=Harris>

<i>Map Key</i>	<i>Number of Records</i>	<i>Direction</i>	<i>Distance (mi/ft)</i>	<i>Site</i>	<i>DB</i>
156	2 of 3	NE	2.45 / 12,923.17	CITY OF HOUSTON TX	WUD

Primary Co: PAT J. DANIEL
Contact Ti: CITY SECRETARY
Operating Status: PLUGGED
PWSID: 1010013
Source ID: G1010013MK
Utility Name: CITY OF HOUSTON
WTRSRC: G1010013MK
Date Drilled:
Well Depth: 0
Screen Top: 0
Screen Bottom: 0
Water Usage: INACTIVE - PLUGGED
Gallons Per Minute: N/A
CCN: P1552
Latitude: 29.866613
Longitude: -95.379106
System Status: ACTIVE

<i>Map Key</i>	<i>Number of Records</i>	<i>Direction</i>	<i>Distance (mi/ft)</i>	<i>Site</i>	<i>DB</i>
156	3 of 3	NE	2.45 / 12,923.17	CITY OF HOUSTON TX	WUD

Primary Co: PAT J DANIEL
Contact Ti: CITY SECRETARY
Operating Status: PLUGGED
PWSID: 1010013
Source ID: G1010013ML
Utility Name: CITY OF HOUSTON
WTRSRC: G1010013ML
Date Drilled: 00/00/1950
Well Depth: 550
Screen Top: 0
Screen Bottom: 0
Water Usage: INACTIVE - PLUGGED
Gallons Per Minute: N/A
CCN: P1552
Latitude: 29.866613
Longitude: -95.379106
System Status: ACTIVE

<i>Map Key</i>	<i>Number of Records</i>	<i>Direction</i>	<i>Distance (mi/ft)</i>	<i>Site</i>	<i>DB</i>
157	1 of 1	NNW	2.45 / 12,935.94	ODELL JACKSON TX	TCEQ WELL LOGS

Grid No: 65-13-2
Date Drilled: 08/04/1995
Owners Name: ODELL JACKSON
County: HARRIS
Water Usage: DOMESTIC
Static Level: 15
Depth Drilled: 62
Latitude: 29.875608
Longitude: -95.425795

Send original copy by certified mail to: TNRCC, P.O. Box 7, Austin, TX 78711-3087

KM412P

Please use black ink.

ATENTION OWNER: Confidentiality Privilege Notice on Reverse Side

State of Texas WELL REPORT

Texas Water Well Drillers Advisory Council P.O. Box 13087 Austin, TX 78711-3087 512-239-0530

1) OWNER Odell Jackson (Name) ADDRESS 8202 Knox Dr (Street or RFD) Houston TX (City) (State) (Zip)

2) ADDRESS OF WELL: County Harris (Street, RFD or other) (City) (State) (Zip) GRID # 65-13-2

3) TYPE OF WORK (Check): New Well Deepening Reconditioning Plugging

4) PROPOSED USE (Check): Monitor Environmental Soil Boring Domestic Industrial Irrigation Injection Public Supply De-watering Testwell If Public Supply well, were plans submitted to the TNRCC? Yes No

5)

6) WELL LOG: Date Drilling Started Aug 4 1995 Complete Aug 4 1995

DIAMETER OF HOLE		
Dia. (in.)	From (ft.)	To (ft.)
	Surface	

7) DRILLING METHOD (Check): Driven Air Rotary Mud Rotary Bored Air Hammer Cable Tool Jetted Other

8) Borehole Completion (Check): Open Hole Straight Wall Underreamed Gravel Packed Other If Gravel Packed give interval ... from 30 ft. to 58 ft.

9) CEMENTING DATA [Rule 338.44(1)] Cemented from 0 ft. to 30 ft. No. of sacks used 5 ft. to _____ ft. No. of sacks used _____ Method used Hand Mix Cemented by Owner Distance to septic system field lines or other concentrated contamination _____ ft. Method of verification of above distance No septic

10) SURFACE COMPLETION Specified Surface Slab Installed [Rule 338.44(2)(A)] Specified Steel Sleeve Installed [Rule 338.44(3)(A)] Pitless Adapter Used [Rule 338.44(3)(b)] Approved Alternative Procedure Used [Rule 338.71]

11) WATER LEVEL: Static level 15 ft. below land surface Date Aug. 4, 95 Artesian flow _____ gpm. Date _____

12) PACKERS: Type Depth None

13) TYPE PUMP: None Turbine Jet Submersible Cylinder Other Depth to pump bowls, cylinder, jet, etc., _____ ft. AUG 17 1995

14) WELL TESTS: None Type test: Pump Bailor Jetted Estimated Yield: _____ gpm with _____ ft. drawdown after _____ hrs.

15) WATER QUALITY: Did you knowingly penetrate any strata which contained undesirable constituents? Yes No If yes, submit "REPORT OF UNDESIRABLE WATER" Type of water? Potable Depth of strata 18' Was a chemical analysis made? Yes No

I hereby certify that this well was drilled by me (or under my supervision) and that each and all of the statements herein are true to the best of my knowledge and belief. I understand that failure to complete items 1 thru 15 will result in the log(s) being returned for completion and resubmittal.

COMPANY NAME Coastal Water Well (Type or print) WELL DRILLER'S LICENSE NO. 812

ADDRESS PO Box 745 (Street or RFD) Porter TX (City) 77365 (State) (Zip)

(Signed) J.P.R. Gebrels (Licensed Well Driller) (Signed) _____ (Registered Driller Trainee)

Please attach electric log, chemical analysis, and other pertinent information, if available.

<i>Map Key</i>	<i>Number of Records</i>	<i>Direction</i>	<i>Distance (mi/ft)</i>	<i>Site</i>	<i>DB</i>
158	1 of 3	NNE	2.45 / 12,937.95	MR WOLFE TX	TCEQ WELL LOGS

Grid No: 65-05-9K
Date Drilled: 06/01/1976
Owners Name: MR WOLFE
County: HARRIS
Water Usage: DOMESTIC
Static Level: 190
Depth Drilled: 424
Latitude: 29.877813
Longitude: -95.402743

Dug

Send original copy by certified mail to the Texas Water Development Board P. O. Box 13087 Austin, Texas 78711

State of Texas
WATER WELL REPORT

For TWDB use only
Well No. 65-05-9K
Located on map
Received: 76-405
dlf

1) OWNER:
Person having well drilled Mr. Wolfe (Name) Address 353 W. Garby (Street or RFD) Houston, Texas (City) (State)
Landowner same (Name) Address _____ (Street or RFD) _____ (City) (State)

2) LOCATION OF WELL:
County Harris _____ miles in _____ direction from _____ (N.E., S.W., etc.) _____ (Town)

Locate by sketch map showing landmarks, roads, creeks, hiway number, etc.*
27
North
↑
(Use reverse side if necessary)

or
Give legal location with distances and directions from adjacent sections or survey lines.
Labor _____ League _____
Block _____ Survey _____
Abstract No. _____
(NW¼ NE¼ SW¼ SE¼) of Section _____

3) TYPE OF WORK (Check):
 New Well Deepening
 Reconditioning Plugging

4) PROPOSED USE (Check):
 Domestic Industrial Municipal
 Irrigation Test Well Other

5) TYPE OF WELL (Check):
 Rotary Driven Dug
 Cable Jetted Bored

6) WELL LOG:
Diameter of hole 6 3/4 in. Depth drilled 424 ft. Depth of completed well 424 ft. Date drilled 6/1/76
All measurements made from 0 ft. above ground level.

From (ft.)	To (ft.)	Description and color of formation material
0	4	top soil
4	11	clay
11	13	white sand
13	20	gray clay
20	69	yellow sand
69	80	clay and sandy shell
80	83	sand
83	95	clay
95	130	sand
130	150	clay
150	170	sand

9) CASING:
Type: Old _____ New Steel _____ Plastic Other _____
Cemented from 240 ft. to 390 ft.

Diameter (inches)	Setting From (ft.)	To (ft.)	Gage
4"	0	390	40

10) SCREEN:
Type plastic
 Perforated Slotted

Diameter (inches)	Setting From (ft.)	To (ft.)	Slot Size
2 1/2	414	424	012

7) COMPLETION (Check):
Straight wall Gravel packed Other cemented
Under reamed Open Hole

8) WATER LEVEL:
Static level 190 ft. below land surface Date 6/1/76
Artesian pressure _____ lbs. per square inch Date _____
Depth to pump bowls, cylinder, jet, etc., 340 ft. below land surface.

11) WELL TESTS: Ronald Chilton
Was a pump test made? Yes No If yes, by whom?
Yield: 250 gpm with 20 ft. drawdown after 2 hrs.
Bailer test no gpm with _____ ft. drawdown after _____ hrs.
Artesian flow no gpm
Temperature of water 72 degrees

12) WATER QUALITY:
Was a chemical analysis made? Yes No
Did any strata contain undesirable water? Yes No.
Type of water? _____ depth of strata _____

I hereby certify that this well was drilled by me (or under my supervision) and that each and all of the statements herein are true to the best of my knowledge and belief.

NAME Ronald Chilton (Type or Print) Water Well Drillers Registration No. #1630
ADDRESS 11803 Beeville (Street or RFD) Houston, Texas (City) (State)

(Signed) Ronald Chilton (Water Well Driller) CHILTON PUMP & WELL SERVICE (Company Name)

Please attach electric log, chemical analysis, and other pertinent information, if available.

*Additional instructions on reverse side.

TWDBE-WD-8

2) LOCATION OF WELL:

The sketch showing the well location must be as accurate as possible, showing landmarks, in sufficient detail so that the well may be plotted on a General Highway Map of the county in which the well is located.

Reference points from which distances are measured and directions given should be of a permanent nature (e.g. highway intersections, center of towns, river and creek bridges, railroad crossings). The distance and direction from the nearest town should always be indicated.

When giving a legal description include a sketch showing location of the well within the described area, e.g. survey abstract.

Information furnished in Section 2) of the TWDBE-GW-53 is very important. Unless the well can be accurately located on a map the value of the other data contained in the Report is greatly reduced.

170	180	clay
180	185	sand
185	227	clay
227	230	clay and sand
230	265	sand
265	290	clay
290	295	sand
295	300	clay
300	340	clay and sand
340	352	clay
352	365	sand
365	370	clay and sand
370	376	clay
376	428	sand

RECEIVED
 JUL 26 1976
 TEXAS WATER
 DEVELOPMENT BOARD

RECEIVED
 OCT 04 1976
 Central Records
 Texas Water Development Board

<i>Map Key</i>	<i>Number of Records</i>	<i>Direction</i>	<i>Distance (mi/ft)</i>	<i>Site</i>	<i>DB</i>
158	2 of 3	NNE	2.45 / 12,937.95	JAMES JORDAN TX	TCEQ WELL LOGS

Grid No: 65-05-9CCC
Date Drilled: 11/29/1977
Owners Name: JAMES JORDAN
County: HARRIS
Water Usage: MUNICIPAL
Static Level: 235
Depth Drilled: 438
Latitude: 29.877813
Longitude: -95.402743

Dup

Send original copy by certified mail to the Texas Water Development Board P. O. Box 13087 Austin, Texas 78711

State of Texas
WATER WELL REPORT

For TWDB use only
Well No. 65-05-9ccc
Located on map 78-422
Received: alt

1) OWNER:
Person having well drilled James Jordan Address 253 W. Carby Dr. Houston, Tx.
(Name) (Street or RFD) (City) (State)
Landowner _____ Address _____
(Name) (Street or RFD) (City) (State)

2) LOCATION OF WELL:
County Harris, 11 miles in North direction from Houston
(N.E., S.W., etc.) (Town)
Locate by sketch map showing landmarks, roads, creeks, hiway number, etc.* or Give legal location with distances and directions from adjacent sections or survey lines.
See Reverse Side North ↑
(Use reverse side if necessary)
Labor _____ League _____
Block _____ Survey _____
Abstract No. _____
(NW¼ NE¼ SW¼ SE¼) of Section _____

3) TYPE OF WORK (Check):
New Well Deepening _____
Reconditioning _____ Plugging _____
4) PROPOSED USE (Check):
Domestic _____ Industrial _____ Municipal _____
Irrigation _____ Test Well _____ Other _____
5) TYPE OF WELL (Check):
Rotary _____ Driven _____ Dug _____
Cable _____ Jetted _____ Bored _____

6) WELL LOG:
Diameter of hole 6-3/4 in. ~~XXXX~~ Depth drilled 438 ft. Depth of completed well 438 ft. Date drilled 11/29/77
All measurements made from 18" ft. above ground level.

From (ft.)	To (ft.)	Description and color of formation material
2	10	Clay
10	20	Sand
20	72	Clay
72	85	Sand
85	120	Clay
120	180	Sand
180	185	Clay
185	200	Sand
200	249	Clay
249	271	Sand
271	310	Clay
310	312	Rock
312	438	Sand

9) Casing:
Type: Old _____ New _____ Steel _____ Plastic _____ Other _____
Cemented from 400 ft. to 160 ft.
Diameter (inches) _____ Setting From (ft.) _____ To (ft.) _____ Gage _____
4" 0 400' Sch 40

10) SCREEN: Plastic
Type: _____
Perforated _____ Slotted _____
Diameter (inches) _____ Setting From (ft.) _____ To (ft.) _____ Slot Size _____
2-1/2 438 408 .012

7) COMPLETION (Check):
Straight wall _____ Gravel packed _____ Other _____
Under reamed _____ Open Hole 2 String Cemented

8) WATER LEVEL:
Static level 235 ft. below land surface Date 12/1/77
Artesian pressure _____ lbs. per square inch Date _____
Depth to pump bowls, cylinder, jet, etc., 315' ft. below land surface.

11) WELL TESTS:
Was a pump test made? Yes _____ No _____ If yes, by whom? _____
Yield: _____ gpm with _____ ft. drawdown after _____ hrs.
Bailer test _____ gpm with _____ ft. drawdown after _____ hrs.
Artesian flow _____ gpm
Temperature of water _____

12) WATER QUALITY:
Was a chemical analysis made? Yes _____ No _____
Did any strata contain undesirable water? Yes _____ No _____
Type of water? potable depth of strata _____

I hereby certify that this well was drilled by me (or under my supervision) and that each and all of the statements herein are true to the best of my knowledge and belief.

NAME M. E. Robinson, Jr. Water Well Drillers Registration No. 1464
(Type or Print)
ADDRESS 11607 FM 149 Houston, Tx. 77086
(Street or RFD) (City) (State)
(Signed) M. E. Robinson Jr. Robinson Water Well Service, Inc.
(Water Well Driller) (Company Name)

Please attach electric log, chemical analysis, and other pertinent information, if available.

*Additional instructions on reverse side.

TWDBE-WD-6

2) LOCATION OF WELL:

The sketch showing the well location must be as accurate as possible, showing landmarks, in sufficient detail so that the well may be plotted on a General Highway Map of the county in which the well is located.

Reference points from which distances are measured and directions given should be of a permanent nature (e.g. highway intersections, center of towns, river and creek bridges, railroad crossings). The distance and direction from the nearest town should always be indicated.

When giving a legal description include a sketch showing location of the well within the described area. e.g. survey abstract.

Information furnished in Section 2) of the TWDBE-GW-53 is very important. Unless the well can be accurately located on a map the value of the other data contained in the Report is greatly reduced.

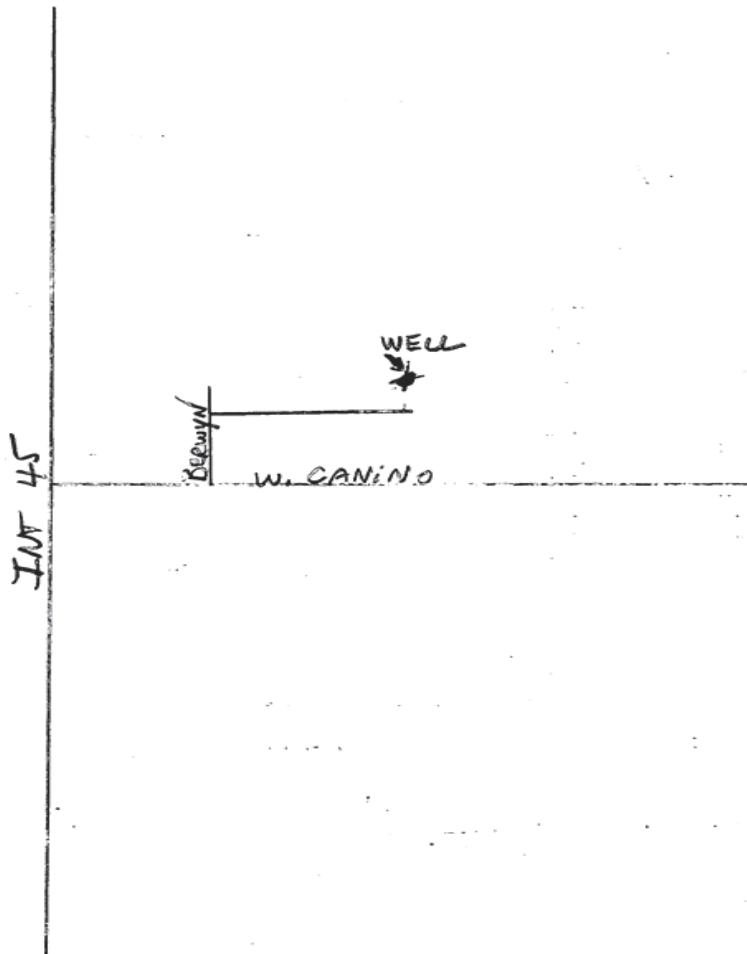

RECEIVED
 DEC 12 1977
 DEPT. OF WATER RESOURCES

RECEIVED
 MAY 11 1978
 Central Records
 Texas Dept. of Water Resources

<i>Map Key</i>	<i>Number of Records</i>	<i>Direction</i>	<i>Distance (mi/ft)</i>	<i>Site</i>	<i>DB</i>
158	3 of 3	NNE	2.45 / 12,937.95	O V SWINK TX	TCEQ WELL LOGS

Grid No: 65-05-9
Date Drilled: 12/11/1993
Owners Name: O V SWINK
County: HARRIS
Water Usage: DOMESTIC
Static Level: 258
Depth Drilled: 398
Latitude: 29.877813
Longitude: -95.402743

Send original copy by certified mail to: TNRCC, P.O. Box 15, Austin, TX 78711-3087

Please use black ink.

State of Texas
WELL REPORT

Texas Water Well Drillers Board
P.O. Box 13087
Austin, Texas 78711

ATTENTION OWNER: Confidentially
Privilege Notice on Reverse Side

1) OWNER O.V. SWINK (Name) ADDRESS 255 W. CARRY HOUSTON TX 77057 (Street or RFD) (City) (State) (Zip)

2) LOCATION OF WELL: County HARRIS 9 miles in N direction from HOUSTON (Town)

Driller must complete the legal description below with distance and direction from two intersecting section or survey lines, or he must locate and identify the well on an official Quarter- or Half-Scale Texas County General Highway Map and attach the map to this form.

LEGAL DESCRIPTION:
Section No. _____ Block No. _____ Township _____ Abstract No. _____ Survey Name _____
Distance and direction from two intersecting section or survey lines _____

SEE ATTACHED MAP

3) TYPE OF WORK (Check):
 New Well Deepening Reconditioning Plugging

4) PROPOSED USE (Check):
 Domestic Industrial Monitor Public Supply Irrigation Test Well Injection De-Watering

5) DRILLING METHOD (Check): Driven Mud Rotary Air Hammer Jetted Bored Air Rotary Cable Tool Other _____

6) WELL LOG:
Date Drilling: _____
Started 12-10-95
Completed 12-11-95

		DIAMETER OF HOLE		
		Dia. (in.)	From (ft.)	To (ft.)
	Surface	<u>6 3/4</u>	<u>390</u>	<u>390</u>
		<u>3 7/8</u>	<u>390</u>	<u>398</u>

7) BOREHOLE COMPLETION:
 Open Hole Straight Wall Underreamed Gravel Packed Other 2-STRING
If Gravel Packed give interval ... from _____ ft. to _____ ft.

From (ft.)	To (ft.)	Description and color of formation material	Dia. (in.)	New or Used	Steel, Plastic, etc. Perf., Slotted, etc. Screen Mfg., if commercial	Setting (ft.)		Gage Casting Screen
						From	To	
<u>0</u>	<u>35</u>	<u>TOP SOIL & YELLOW SHALE</u>						
<u>35</u>	<u>50</u>	<u>RED SAND</u>						
<u>50</u>	<u>125</u>	<u>RED SHALE</u>	<u>4</u>	<u>N</u>	<u>PVC</u>	<u>0</u>	<u>378</u>	<u>5/40</u>
<u>125</u>	<u>158</u>	<u>SAND</u>	<u>2 1/2</u>	<u>N</u>	<u>PVC-SCREEN</u>	<u>378</u>	<u>398</u>	<u>5/80</u>
<u>158</u>	<u>247</u>	<u>RED SHALE</u>						
<u>247</u>	<u>290</u>	<u>SAND</u>						
<u>290</u>	<u>308</u>	<u>RED SAND</u>						
<u>308</u>	<u>314</u>	<u>ROCK</u>						
<u>314</u>	<u>365</u>	<u>RED SHALE</u>						
<u>365</u>	<u>398</u>	<u>SAND</u>						

(Use reverse side if necessary)

8) CASING, BLANK PIPE, AND WELL SCREEN DATA:

9) CEMENTING DATA [Rule 287.44(1)]
Cemented from 0 ft. to 378 ft. No. of Sacks Used 24
ft. to _____ ft. No. of Sacks Used _____
Method used PRESSURE
Completed by SUGG WATER WELL

10) SURFACE COMPLETION
 Specified Surface Slab Installed [Rule 287.44(2)(A)]
 Specified Steel Sleeve Installed [Rule 287.44(3)(A)]
 Pileless Adapter Used [Rule 287.44(3)(B)]
 Approved Alternative Procedure Used [Rule 287.71]

11) WATER LEVEL:
Static level 258 ft. below land surface Date 12-11-95
Artesian flow _____ gpm. Date _____

12) PACKERS: Type _____ Depth _____

13) TYPE PUMP:
 Turbine Jet Submersible Other _____
Depth to pump bows, cylinder, jet, etc., 315 ft.

14) WELL TESTS:
Type Test: Pump Baller Jetted Estimated
Yield: 11 gpm with 15 ft. drawdown after 2 hrs.

15) WATER QUALITY:
Did you knowingly penetrate any strata which contained undesirable constituents?
 Yes No If yes, submit "REPORT OF UNDESIRABLE WATER"
Type of water? _____ Depth of strata _____
Was a chemical analysis made? Yes No

I hereby certify that this well was drilled by me (or under my supervision) and that each and all of the statements herein are true to the best of my knowledge and belief. I understand that failure to complete items 1 thru 15 will result in the log(s) being returned for completion and resubmittal.

COMPANY NAME SUGG WATERWELL DRILLING (Type or print) WELL DRILLER'S LICENSE NO. 1006WPKL
ADDRESS 13501 CHRISMAN #26 (Street or RFD) HOUSTON (City) TEXAS (State) 77039 (Zip)
(Signed) James H. Suggs (Licensed Well Driller) (Signed) _____ (Registered Driller Trainee)

Please attach electric log, chemical analysis, and other pertinent information, if available.

For TNRCC use only: Well no. _____ Located on map 6515.9



<i>Map Key</i>	<i>Number of Records</i>	<i>Direction</i>	<i>Distance (mi/ft)</i>	<i>Site</i>	<i>DB</i>
159	1 of 3	N	2.45 / 12,951.49	DON'S WESTERN WEAR TX	TCEQ WELL LOGS

Grid No: 65-05-9KK
Date Drilled: 11/28/1983
Owners Name: DON'S WESTERN WEAR
County: HARRIS
Water Usage: PUBLIC SUPPLY
Static Level: 250
Depth Drilled: 402
Latitude: 29.8783194
Longitude: -95.410426

29

Send original copy by certified mail to the Texas Department of Water Resources P. O. Box 13087 Austin, Texas 78711

State of Texas
WATER WELL REPORT

Texas Water Well Drillers Board
P. O. Box 13087
Austin, Texas 78711

ATTENTION OWNER: Confidentiality Privilege Notice on Reverse Side

1) OWNER Don's Western Wear Address 8100 North Freeway Houston Texas
(Name) (Street or RFD) (City) (State) (Zip)

2) LOCATION OF WELL: Harris 17 miles in north direction from Houston
County (N.E., S.W., etc.) (Town)

Legal description: Section No. _____ Block No. _____ Township _____
Abstract No. _____ Survey Name _____
Distance and direction from two intersecting section or survey lines _____

See attached map. map on G5-05-888 Dup

3) TYPE OF WORK (Check):
 New Well Deepening
 Reconditioning Plugging

4) PROPOSED USE (Check):
 Domestic Industrial Public Supply
 Irrigation Test Well Other _____

5) DRILLING METHOD (Check):
 Mud Rotary Air Hammer Driven Bored
 Air Rotary Cable Tool Jetted Other _____

6) WELL LOG:
Date drilled 11-28-83

DIAMETER OF HOLE		
Dia. (in.)	From (ft.)	To (ft.)
	Surface	
6 3/4		402

7) BOREHOLE COMPLETION:
 Open Hole Straight Wall Underreamed
 Gravel Packed Other 2 string cemented
If Gravel Packed give interval . . . from _____ ft. to _____ ft.

From (ft.)	To (ft.)	Description and color of formation material	Dia. (in.)	New or Used	Steel, Plastic, etc. Perf., Slotted, etc. Screen Mfg., if commercial	Setting (ft.)		Gage Casing Screen
						From	To	
0	12	Clay						
12	64	Sand						
64	150	Clay	4	N	Casing (PVC)	0	380	sch 40
150	176	Sand	2 1/2	N	Blank Pipe	372	382	sch 40
176	228	Clay	2 1/2	N	slotted Screen	382	402	.012
228	261	Sand						
261	380	Clay						
380	402	Sand						

8) CASING, BLANK PIPE, AND WELL SCREEN DATA:

CEMENTING DATA

Cemented from 380 ft. to surface ft.
Method used Halliburton
Cemented by Robinson Water Well Service
(Company or Individual)

9) WATER LEVEL:
Static level 250 ft. below land surface Date 11-29-83
Artesian flow _____ gpm. Date _____

10) PACKERS: Type K Depth 392

11) TYPE PUMP: 1 1/2 HP (10 gpm)
 Turbine Jet Submersible Cylinder
 Other _____
Depth to pump bowls, cylinder, jet, etc., 320 ft.

12) WELL TESTS:
 Type Test: Pump Bailer Jetted Estimated
Yield: _____ gpm with _____ ft. drawdown after _____ hrs.

13) WATER QUALITY:
Did you knowingly penetrate any strata which contained undesirable water? Yes No
If yes, submit "REPORT OF UNDESIRABLE WATER"
Type of water? _____ Depth of strata _____
Was a chemical analysis made? Yes No

I hereby certify that this well was drilled by me (or under my supervision) and that each and all of the statements herein are true to the best of my knowledge and belief.

COMPANY NAME Robinson Water Well Service, Inc. Water Well Driller's License No. 1464
(Type or Print)

ADDRESS 11607 FM 149 Houston Texas 77086
(Street or RFD) (City) (State) (Zip)

(Signed) M.E. Robinson Jr. (Signed) Raymond Arley
(Licensed Water Well Driller) (Registered Driller Trainee)

Please attach electric log, chemical analysis, and other pertinent information, if available.

For TDWR use only
Well No. G5-05-9KK
Located on map Y83 C.F.S.

RECEIVED
DEC-7-1984

DEPT. OF
WATER RESOURCES

(Use reverse side if necessary)

Map Key	Number of Records	Direction	Distance (mi/ft)	Site	DB
159	2 of 3	N	2.45 / 12,951.49	Burch, Duncan TX	WW HARRIS GAL

Well ID:	6236	Diameter (inches):	4
Aggre Lead Well:	6236	Year Drilled:	197
Permit No:	W2021-6236-218128-0	Depth Drilled:	0
Permit Start Date:	8/1/2021	Depth frm Surf(ft):	0
Permit End Dt:	7/31/2022	County:	H
Well Status:	P - Plugged	Latitude:	29.878611
Regulatory Aarea:	3	Longitude:	-95.410555
Owner Name:	Burch, Duncan		
Billing Contact:	Eugene G. Leclair		
Billing Address:	PO BOX 542225		
Billing Address 2:	NULL		
Billing City:	Dallas		
Billing State:	TX		
Billing Zip:	75354-2225		
Correspondence:	NULL		
Provision:	9 - Based on permitted allocation or 20% of total demand, whichever is smaller		
Water Usage:	D - Domestic/Commercial		

Map Key	Number of Records	Direction	Distance (mi/ft)	Site	DB
159	3 of 3	N	2.45 / 12,951.49	AVW., Inc. 8100 N.Freeway Houston TX 77037	SDRW WELLS

Track NO: 235602
Date Submitted: 2010-11-15
Owner Name: AVW., Inc.
Owner Address: 4159 Mitchell Dr.
Owner Address2:
Owner City: Addison
Owner State: TX
Owner Zip: 75001
County: Harris
Type of Work: Reconditioning
Typ of Wrk Oth Descr:
Proposed Use: Public Supply
Prop Use Oth Descr:
Latitude: 29.878333
Longitude: -95.410278
Drilling Date Started: 2010-10-20
Drilling Date Completed: 2010-10-21
Chemical Analysis: No
Company Name: Raymond Services, Inc.
Company Address: 10011 Airline
CompanyAddress2:
Company City: Houston
Company State: TX
Company Zip: 77037
Company Country:
Data Source: Full SDR Database; SDRDB Well Location (Map)
Report Link: <https://www3.twdb.texas.gov/apps/waterdatainteractive/GetReports.aspx?Num=235602&Type=SDR-Well>

Well Borehole Information

Top Depth:
Bottom Depth: 0.0

Well Levels

Measurement: 0
Measurement Date:

<i>Map Key</i>	<i>Number of Records</i>	<i>Direction</i>	<i>Distance (mi/ft)</i>	<i>Site</i>	<i>DB</i>
160	1 of 1	S	2.46 / 12,965.45	Oriental Textile Mills TX	GWDB

Well Rep Track No:

State Well No:

6513612

Owner Name:

Oriental Textile Mills

Drilling Start Dt:

Drilling Month:

Drilling Day:

Drilling Year:

1909

Well Depth:

800

Well Usage:

Plugged or Destroyed

Water Level Status:

Latitude:

29.8066670

Longitude:

-95.4091670

Data Source:

Groundwater Database (GWDB) Reports; GIS shapefile of GWDB well locations

Well Info Report:

<https://www3.twdb.texas.gov/apps/waterdatainteractive//GetReports.aspx?Num=6513612&Type=GWDB>

Document Link:

<https://www3.twdb.texas.gov/apps/waterdatainteractive//GetScannedImage.aspx?Num=6513612&Cnty=Harris>

<i>Map Key</i>	<i>Number of Records</i>	<i>Direction</i>	<i>Distance (mi/ft)</i>	<i>Site</i>	<i>DB</i>
161	1 of 1	N	2.46 / 12,970.64	DAVID LOBO TX	TCEQ WELL LOGS

Grid No: 65-05-9
Date Drilled: 12/11/2000
Owners Name: DAVID LOBO
County: HARRIS
Water Usage: DOMESTIC
Static Level: 245
Depth Drilled: 400
Latitude: 29.878208
Longitude: -95.405383

Texas Department of License and Regulation
 Water Well Driller/Pump Installer Program
 P.O. Box 12157 Austin, Texas 78711 (512)463-7880 FAX (512)463-8616
 Toll free (800)803-9202
 Email address: water.well@license.state.tx.us

This form must be completed and filed with the department and owner within 60 days upon completion of the well.

WELL REPORT

A. WELL IDENTIFICATION AND LOCATION DATA

1) OWNER
 Name: **DAVID LOBO** Address: **402 W. CARBY** City: **HOUSTON** State: **TX** Zip: **77037**

2) WELL LOCATION
 County: **HARRIS** Physical Address: **SAME** City: _____ State: _____ Zip: _____

3) Type of Work
 New Well Reconditioning Replacement Deepening

4) Proposed Use (check) Monitor Environmental Soil Boring Domestic
 Industrial Irrigation Injection Public Supply De-watering Testwell
 Rig Supply If Public Supply well, were plans submitted? Yes No

5) _____ **NT**

6) Drilling Date
 Started **12/ 8 / 00** Completed **12/ 11 / 00**

7) Drilling Method (check) Driven Air Rotary Mud Rotary Bored Air Hammer Cable Tool Jetted Other _____

Interval	Diameter of Hole	Diameter of Hole		7) Drilling Method (check)	Setting (ft)	Gage Casing Screen
		Dia.(in)	From (ft)			
0-35	CLAY					
35-70	SAND					
70-130	CLAY					
130-170	SAND					
170-230	CLAY					
230-275	SAND					
275-300	CLAY					
300-320	SHALE					
320-400	SAND					

8) Borehole Completion Open Hole Straight Wall Under-reamed Gravel Packed Other **2 ST.**
 If Gravel Packed give the interval from _____ ft. to _____ ft.

Dia. (in.)	New Or Used	Steel, Plastic, etc. Perf. Slotted, etc. Screen Mfg., if commercial	Setting (ft) From	To	Gage Casing Screen
4	N	PVC CASING	0	380	
2.5	"	" LINER	375	380	
"	"	" SCREEN	380	400	.012

9) Cementing Data
 Cementing from **380** ft. to **0** ft. #of sacks used **20**
 _____ ft. to _____ ft. #of sacks used **12**
 Method Used **HALLIBURTON**
 Cementing By **SDI**
 Distance to septic system field or other concentrated contamination **75** ft.
 Method of verification of above distance **OWNER'S VER.**

10) Surface Completion
 Specified Surface Slab Installed
 Specified Surface Sleeve Installed
 Pitless Adapter Used
 Approved Alternative Procedure Used

11) Water Level
 Static level **245** ft. below Date **12/11/00**
 Artesian Flow _____ gpm. Date _____

12) Packers
 Type: **K-PACKER** Depth: **375**

13) Plugged Well plugged within 48 hours
 Casing left in well: _____ Cement/Bentonite placed in well: _____

From (ft)	To (ft)	From (ft)	To (ft)	Sacks used

14) Type Pump
 Turbine Jet Submersible Cylinder
 Other _____
 Depth to pump bowls, cylinder, jet etc., **300** ft.

15) Water Test
 Type test Pump Bailor Jetted Estimated
 Yield: _____ gpm with _____ ft. drawdown after _____ hrs.

16) Water Quality
 Did you knowingly penetrate a strata which contain undesirable constituents.
 YES NO If yes, did you submit a REPORT OF UNDESIRABLE WATER
 Type of water _____ Depth of Strata _____
 Was a chemical analysis made Yes No

Company or individual's Name (type or print) **SCOTT DRILLING, INC.** Lic. No. **4839 WI**

Address **11915 GREEN PINE CIRCLE** City **HOUSTON** State **TX** Zip **77065**

Signature **Scott Robinson** Date **12/22/00** Signature _____ Date _____

Licensed Driller/Pump Installer _____ Date _____ Apprentice _____ Date _____

FILE ID _____ SEC # _____

Map Key	Number of Records	Direction	Distance (mi/ft)	Site	DB
162	1 of 1	N	2.46 / 12,979.60	Griffincher Real Estate, LP TX	WW HARRIS GAL

Well ID:	7257	Diameter (inches):	2
Aggre Lead Well:	7257	Year Drilled:	1981
Permit No:	W2009-7257-140432-0	Depth Drilled:	0
Permit Start Date:	8/1/2009	Depth frm Surf(ft):	0
Permit End Dt:	12/31/2012	County:	H
Well Status:	C - Capped	Latitude:	29.878333
Regulatory Aarea:	3	Longitude:	-95.412777
Owner Name:	Griffincher Real Estate, LP		
Billing Contact:	Rudy Griffin		
Billing Address:	P.O. Box 38535		
Billing Address 2:	NULL		
Billing City:	Houston		
Billing State:	TX		
Billing Zip:	77238		
Correspondence:	NULL		
Provision:	NULL		
Water Usage:	D - Domestic/Commercial		

<i>Map Key</i>	<i>Number of Records</i>	<i>Direction</i>	<i>Distance (mi/ft)</i>	<i>Site</i>	<i>DB</i>
163	1 of 2	N	2.46 / 13,006.16	WM. D. BAKER TX	TCEQ WELL LOGS

Grid No: N/A
Date Drilled: 07/08/1973
Owners Name: WM. D. BAKER
County: HARRIS
Water Usage: DOMESTIC
Static Level: 12
Depth Drilled: 57
Latitude: 29.878267
Longitude: -95.404952

Send original copy by certified mail to the Texas Water Development Board, P. O. Box 13087, Austin, Texas 78711

State of Texas WATER WELL REPORT

For TWDB use only
Well No. _____
Located on map ND
Received: 7-3
dlc

1) OWNER: Person having well drilled WM. D. BAKER Address 8102 BERWYN HOUSTON TEXAS
Landowner " " Address " " (City) (State)

2) LOCATION OF HARRIS County, 8 miles in NW direction from HOUSTON (Town)

Locate by sketch map showing landmarks, roads, creeks, highway number, etc.  Give legal location with distances and directions from adjacent sections or survey lines.
Label LOT #15 League _____
Block #3 Survey _____
Abstract WYANE CREST SECT #1
(NW, NE, SW, SE) of Section _____

3) TYPE OF WELL (Check):
New Well Deepening _____
Reconditioning _____ Plugging _____
4) PROPOSED USE (Check):
Domestic _____ Industrial _____ Municipal _____
Irrigation _____ Test Well _____ Other _____
5) TYPE OF WELL (Check):
Rotary Driven _____ Dug _____
Cable _____ Jetted _____ Bored _____

6) WELL LOG:
Diameter of hole 3 7/8 in. Depth drilled 57 ft. Depth of completed well 57 ft. Date drilled 7-8-73
All measurements made from 0 ft. above ground level.

From (ft.)	To (ft.)	Description and color of formation material
0	2	TOP SOIL
2	9	GRAY CLAY
9	12	WHITE SAND
12	19	GRAY CLAY
19	32	RED CLAY
32	34	RED SAND
34	47	RED CLAY
47	57	SAND

9) CASING:
Type: Old Steel _____ Plastic _____ Other _____
Cemented from _____ ft. to _____ ft.
Diameter (inches) _____ Setting From (ft.) _____ To (ft.) _____ Casing _____
2 0 51 SCH 40

10) SCREEN:
Type PLASTIC
Perforated Slotted _____
Diameter (inches) _____ Setting From (ft.) _____ To (ft.) _____ Slot Size _____
2 51 57 6

(Use reverse side if necessary)

7) COMPLETION (Check):
Straight well Gravel packed _____ Other _____
Under reamed _____ Open Hole _____

8) WATER LEVEL:
Static level 12 ft. below land surface Date 7-8-73
Artesian pressure _____ lbs. per square inch Date _____
Depth to pump bowls, cylinder, jet, etc., 21 ft. below land surface.

11) WELL TESTS:
Was a pump test made? Yes If yes, by whom? _____
Yield: _____ gpm with _____ ft. drawdown after _____ hrs.
Bailer test _____ gpm with _____ ft. drawdown after _____ hrs.
Artesian flow _____ gpm
Temperature of water _____

12) WATER QUALITY:
Was a chemical analysis made? Yes
Did any strata contain undesirable water? Yes _____ No _____
Type of water? _____ depth of strata _____

I hereby certify that this well was drilled by me (or under my supervision) and that each and all of the statements herein are true to the best of my knowledge and belief.

NAME JOHN B. LOMPKNIN, JR Water Well Drillers Registration No. 1101
ADDRESS 7507 DANAK HOUSTON TEX
(Signed) John B. Lompknin, Jr LONG POINT WATER WELL SERVICE
(Water Well Driller) (Company Name)

Please attach electric log, chemical analysis, and other pertinent information, if available.
*Additional instructions on reverse side.

Map Key	Number of Records	Direction	Distance (mi/ft)	Site	DB
163	2 of 2	N	2.46 / 13,006.16	Thompson, Roger & Patrick Williams TX	WW HARRIS GAL

Well ID:	7823	Diameter (inches):	2
Aggre Lead Well:	7823	Year Drilled:	NULL
Permit No:	WP2023-111969	Depth Drilled:	40
Permit Start Date:	8/1/2023 2:10:00 PM	Depth frm Surf(ft):	0
Permit End Dt:	7/31/2024 2:10:00 PM	County:	H
Well Status:	O - Operable	Latitude:	29.878333
Regulatory Aarea:	3	Longitude:	-95.405
Owner Name:	Thompson, Roger & Patrick Williams		
Billing Contact:	Patrick Williams		
Billing Address:	8102 Berwyn Dr.		
Billing Address 2:	NULL		
Billing City:	Houston		
Billing State:	TX		
Billing Zip:	77037		
Correspondence:	NULL		
Provision:	NULL		
Water Usage:	D - Domestic/Commercial		

Map Key	Number of Records	Direction	Distance (mi/ft)	Site	DB
164	1 of 1	N	2.47 / 13,040.63	Luis Fernando Oviedo 8101 Yale St. Houston TX 77037	SDRW WELLS

Track NO: 497789
Date Submitted: 2018-12-18
Owner Name: Luis Fernando Oviedo
Owner Address: 8101 Yale St.
Owner Address2:
Owner City: Houston
Owner State: TX
Owner Zip: 77037
County: Harris
Type of Work: New Well
Typ of Wrk Oth Descr:
Proposed Use: Domestic
Prop Use Oth Descr:
Latitude: 29.880278
Longitude: -95.401667
Drilling Date Started: 2018-12-18
Drilling Date Completed: 2018-12-18
Chemical Analysis: No
Company Name: Raymond Services
Company Address:
CompanyAddress2:
Company City:
Company State:
Company Zip:
Company Country:
Data Source: Full SDR Database; SDRDB Well Location (Map)
Report Link: <https://www3.twdb.texas.gov/apps/waterdatainteractive/GetReports.aspx?Num=497789&Type=SDR-Well>

Well Borehole Information

Top Depth:
Bottom Depth: 50.0

Top Depth: 0
Bottom Depth: 50

Well Levels

Measurement: 6
Measurement Date: 2018-12-18

<i>Map Key</i>	<i>Number of Records</i>	<i>Direction</i>	<i>Distance (mi/ft)</i>	<i>Site</i>	<i>DB</i>
165	1 of 1	N	2.47 / 13,050.00	ZORAN OSTOJCH TX	TCEQ WELL LOGS

Grid No: 65-05-9
Date Drilled: 10/04/2000
Owners Name: ZORAN OSTOJCH
County: HARRIS
Water Usage: DOMESTIC
Static Level: 22
Depth Drilled: 50
Latitude: 29.8783017
Longitude: -95.4041206

Send original copy by certified return receipt request

Mail to: TDLR, P.O. Box 12157, Austin, TX 78711

ATTENTION OWNER: Confidentiality Privilege Notice on reverse side of Well Owner's copy (pink)

**State of Texas
WELL REPORT**

Texas Department of Licensing & Regulation
P.O. Box 12157
Austin, TX 78711
512-463-7880

1) OWNER Zoran Ostojich ADDRESS 322 W. Colby Houston TX 77037
(Name) (Street or RFD) (City) (State) (Zip)

2) ADDRESS OF WELL'S LOCATION: County Harris Long. _____ Lat. _____
(Street, RFD or other) (City) (State) (Zip) Grid # 65-05-9

3) TYPE OF WORK (Check): New Well Deepening Reconditioning Plugging

4) PROPOSED USE (Check): Monitor Environmental Soil Boring Domestic Industrial Irrigation Injection Public Supply De-watering Testwell
If Public Supply well, were plans submitted to the TNRCC? Yes No

5) _____

6) WELL LOG: Date Drilling: Started 10-4-2000 Completed 10-4-2000

DIAMETER OF HOLE		
Dia. (in.)	From (ft.)	To (ft.)
5	Surface	50

7) DRILLING METHOD (Check): Driven Air Rotary Mud Rotary Bored Air Hammer Cable Tool Jetted Other _____

8) Borehole Completion (Check): Open Hole Straight Wall Underreamed Gravel Packed Other _____
If Gravel Packed give interval from 40 ft. to 50 ft.

CASING, BLANK PIPE, AND WELL SCREEN DATA:

Dia. (in.)	New or Used	Steel, Plastic, etc. Perf., Slotted, etc. Screen Mfg., if commercial	Setting (ft.)		Gage Casting Screen
			From	To	
2	N	Plastic Casing	Surface	40	3ch40
2	N	Plastic Screen	40	50	.006

9) CEMENTING DATA
Cemented from Surface ft. to 40 ft. No. of sacks used 8
_____ ft. to _____ ft. No. of sacks used _____
Method used Pressure
Cemented by Raymond Services, Inc.
Distance to septic system field lines or other concentrated contamination _____ ft.
Method of verification of above distance Customer

10) SURFACE COMPLETION
 Specified Surface Slab Installed Specified Steel Sleeve Installed
 Pitless Adapter Used Approved Alternative Procedure Used

11) WATER LEVEL:
Static level 22 ft. below land surface Date 10-4-2000
Artesian flow _____ gpm. Date _____

12) PACKERS: _____ Type _____ Depth _____

13) Well plugged within 48 hours

Casing left in well:		Cement/bentonite placed in well:		Sacks used:
From (ft)	To (ft)	From (ft)	To (ft)	

14) TYPE PUMP:
 Turbine Jet Submersible Cylinder
 Other _____
Depth to pump bowls, cylinder, jet, etc., _____ ft.

15) WELL TESTS:
Type test: Pump Bailor Jetted Estimated
Yield: 8 gpm with _____ ft. drawdown after _____ hrs.

16) WATER QUALITY:
Did you knowingly penetrate any strata which contained undesirable constituents?
 Yes No If yes, submit "REPORT OF UNDESIRABLE WATER"
Type of water? _____ Depth of strata _____
Was a chemical analysis made? Yes No

I certify that I drilled this well (or the well was drilled under my direct supervision) and that each and all of the statements herein are true and correct. I understand that failure to complete items 1 thru 16 will result in the log(s) being returned for completion and resubmittal.

COMPANY NAME Raymond Services, Inc. WELL DRILLER'S LICENSE NO. 4577W103
(Type or print)

ADDRESS 10011 Airline Drive, Houston, TX 77037
(Street or RFD) (City) (State) (Zip)

(Signed) _____ (Licensed Well Driller) (Signed) _____ (Registered Driller/Engineer)

Please attach electric log, chemical analysis, and other pertinent information, if available.

TDLR FORM 001WWD (4/98)

White - TDLR

Yellow - DRILLER

Pink - WELL OWNER

<i>Map Key</i>	<i>Number of Records</i>	<i>Direction</i>	<i>Distance (mi/ft)</i>	<i>Site</i>	<i>DB</i>
166	1 of 1	NNW	2.47 / 13,066.00	SUMAGE TX	TCEQ WELL LOGS

Grid No: 65-05-9B
Date Drilled: 02/26/1980
Owners Name: SUMAGE
County: HARRIS
Water Usage: DOMESTIC
Static Level: 11
Depth Drilled: 50
Latitude: 29.875969
Longitude: -95.425866

DUP

Send original copy by certified mail to the Texas Department of Water Resources P. O. Box 13087 Austin, Texas 78711

State of Texas
WATER WELL REPORT

ATTENTION OWNER: Confidentiality Privilege Notice on Reverse Side

For TDWR use only
Well No. 65-05-9B
Located on map YES
Received: TH

1) OWNER Sumage Address 991 Annex Houston, Tx. 77088
(Name) (Street or RFD) (City) (State) (Zip)

2) LOCATION OF WELL: County Harris 8 miles in Northwest direction from Houston
(N.E., S.W., etc.) (Town)

Legal description: Section No. _____ Block No. _____ Township _____
Abstract No. _____ Survey Name _____
Distance and direction from two intersecting section or survey lines _____

See attached map.

3) TYPE OF WORK (Check):
 New Well Deepening
 Reconditioning Plugging

4) PROPOSED USE (Check):
 Domestic Industrial Public Supply
 Irrigation Test Well Other _____

5) DRILLING METHOD (Check):
 Mud Rotary Air Hammer Driven Bored
 Air Rotary Cable Tool Jetted Other _____

6) WELL LOG: Date drilled 2-26-80

DIAMETER OF HOLE		Description and color of formation material	Dia. (in.)	New or Used	Steel, Plastic, etc. Perf., Slotted, etc. Screen Mfg., if commercial	Setting (ft.)		Gage Casing Screen
Dia. (in.)	From (ft.) To (ft.)					From	To	
	Surface	top soil						
<u>3 1/2"</u>		clay						
		sand	<u>2</u>	<u>N</u>	<u>Plastic</u>	<u>0</u>	<u>40</u>	
		sand rock		<u>N</u>	<u>2" 10' slotted</u>			
		sand			<u>screen</u>	<u>40</u>	<u>50</u>	<u>6g</u>

7) BOREHOLE COMPLETION:
 Open Hole Straight Wall Underreamed
 Gravel Packed Other _____
If Gravel Packed give interval . . . from _____ ft. to _____ ft.

8) CASING, BLANK PIPE, AND WELL SCREEN DATA:

CEMENTING DATA

Cemented from _____ ft. to _____ ft.
Method used _____
Cemented by _____ (Company or Individual)

9) WATER LEVEL:
Static level 11 ft. below land surface Date 2-26-80
Artesian flow _____ gpm. Date _____

10) PACKERS: Type _____ Depth _____
formation packers

11) TYPE PUMP:
 Turbine Jet Submersible Cylinder
 Other _____
Depth to pump bowls, cylinder, jet, etc., _____ ft.

12) WELL TESTS:
 Type Test: Pump Bailer Jetted Estimated
Yield: 5 gpm with _____ ft. drawdown after 1 hrs.

13) WATER QUALITY:
Did you knowingly penetrate any strata which contained undesirable water? Yes No
If yes, submit "REPORT OF UNDESIRABLE WATER"
Type of water? _____ Depth of strata _____
Was a chemical analysis made? Yes No

I hereby certify that this well was drilled by me (or under my supervision) and that each and all of the statements herein are true to the best of my knowledge and belief.

NAME Vernon W. Gray Water Well Drillers Registration No. 2011
(Type or Print)

ADDRESS 2226 Aldine Bender Houston Tx. 77032
(Street or RFD) (City) (State) (Zip)

(Signed) Vernon W. Gray Aldine Pump & Well Service, Inc.
(Water Well Driller) (Company Name)

Please attach electric log, chemical analysis, and other pertinent information, if available.

TDWR-0392 (Rev. 1-12-79)

DEPARTMENT OF WATER RESOURCES COPY

IMPORTANT NOTICE FOR PERSONS HAVING WELLS DRILLED CONCERNING PRIVILEGE OF CONFIDENTIALITY

The Water Well Drillers Board and the Department of Water Resources are concerned that some persons having water wells drilled may not be aware of the confidentiality privilege provision of Section 5 of the Water Well Drillers Act. Section 5, the Reporting of Well Logs, reads as follows:

"Every registered water well driller drilling, deepening, or otherwise altering a water well within this State shall make and keep, or cause to be made and kept, a legible and accurate well log, and within sixty (60) days from the completion or cessation of drilling, deepening or otherwise altering such a water well, shall deliver or transmit by certified mail a copy of such well log to the Commission, and the owner thereof or the person having had such well drilled. The well log required herein shall at the request in writing to the Commission, by certified mail, by the owner or the person having such well drilled be held as confidential matter and not made of public record."

The last sentence specifies the means whereby you can, if you wish, assure that logs of your wells will be kept confidential. Please note that the term "Commission" in the above-quoted section and elsewhere in the Water Well Drillers Act now properly means the Texas Department of Water Resources (P. O. Box 13087; Austin, Texas 78711).

AUG 4 '80
CRADWE

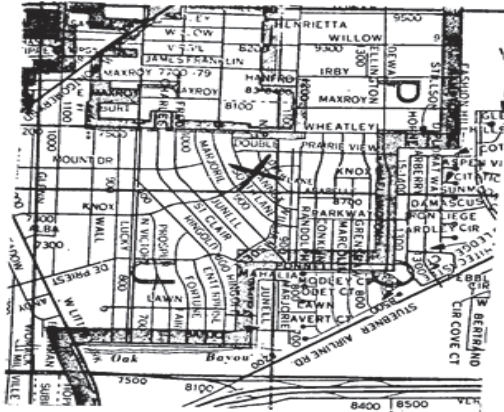

RECEIVED
MAR 31 1980
DEPT OF
WATER RESOURCES

<i>Map Key</i>	<i>Number of Records</i>	<i>Direction</i>	<i>Distance (mi/ft)</i>	<i>Site</i>	<i>DB</i>
167	1 of 6	NNE	2.48 / 13,071.71	COUNTRY LIVING APARTMENTS TX	WUD

Primary Co: SHAWN SHARAFI
Contact Ti: OWNER
Operating Status: PLUGGED
PWSID: 1011501
Source ID: G1011501A
Utility Name: COUNTRY LIVING APARTMENTS
WTRSRC: G1011501A
Date Drilled: 05/06/1981
Well Depth: 360
Screen Top: 345
Screen Bottom: 360
Water Usage: INACTIVE - PLUGGED
Gallons Per Minute: 40
CCN: 12590
Latitude: 29.877947
Longitude: -95.402228
System Status: ACTIVE

<i>Map Key</i>	<i>Number of Records</i>	<i>Direction</i>	<i>Distance (mi/ft)</i>	<i>Site</i>	<i>DB</i>
167	2 of 6	NNE	2.48 / 13,071.71	COUNTRY LIVING APARTMENTS TX	WUD

Primary Co: SHAWN SHARAFI
Contact Ti: OWNER
Operating Status: OPERATIONAL
PWSID: 1011501
Source ID: G1011501C
Utility Name: COUNTRY LIVING APARTMENTS
WTRSRC: G1011501C
Date Drilled: 07/24/2015
Well Depth: 410
Screen Top: 0
Screen Bottom: 0
Water Usage: ACTIVE - PERMANENT
Gallons Per Minute: 80
CCN: 12590
Latitude: 29.877947
Longitude: -95.402228
System Status: ACTIVE

Map Key	Number of Records	Direction	Distance (mi/ft)	Site	DB
167	3 of 6	NNE	2.48 / 13,071.71	Sharafi, Shawn & Farzanh Mozafrian TX	WW HARRIS GAL

Well ID:	4582	Diameter (inches):	4
Aggre Lead Well:	4582	Year Drilled:	1978
Permit No:	W2015-4582-178053-0	Depth Drilled:	400
Permit Start Date:	8/1/2015	Depth frm Surf(ft):	0
Permit End Dt:	8/17/2015	County:	H
Well Status:	P - Plugged	Latitude:	29.878055
Regulatory Aarea:	3	Longitude:	-95.402222
Owner Name:	Sharafi, Shawn & Farzanh Mozafrian		
Billing Contact:	NULL		
Billing Address:	12406 Perthshire Rd.		
Billing Address 2:	NULL		
Billing City:	Houston		
Billing State:	TX		
Billing Zip:	77024		
Correspondence:	NULL		
Provision:	E - Authorized withdrawal is the total aggregate allocation for all wells; D1 - Adoption of 2013 Regulatory Plan and notice that some changes may affect permittee		
Water Usage:	D - Domestic/Commercial		

Map Key	Number of Records	Direction	Distance (mi/ft)	Site	DB
167	4 of 6	NNE	2.48 / 13,071.71	Sharafi, Shawn & Farzanh Mozafrian TX	WW HARRIS GAL

Well ID:	13427	Diameter (inches):	5
Aggre Lead Well:	4583	Year Drilled:	0
Permit No:	WP2023-112522	Depth Drilled:	400
Permit Start Date:	8/1/2023 4:08:00 PM	Depth frm Surf(ft):	380
Permit End Dt:	7/31/2024 4:08:00 PM	County:	H
Well Status:	O - Operable	Latitude:	29.878055
Regulatory Aarea:	3	Longitude:	-95.402222
Owner Name:	Sharafi, Shawn & Farzanh Mozafrian		
Billing Contact:	DBA Country Living Apartment		
Billing Address:	12406 Perthshire Rd.		
Billing Address 2:	NULL		
Billing City:	Houston		
Billing State:	TX		
Billing Zip:	77024		
Correspondence:	NULL		
Provision:	E - Authorized withdrawal is the total aggregate allocation for all wells; D1 - Adoption of 2013 Regulatory Plan and notice that some changes may affect permittee		
Water Usage:	P - Public Supply		

Map Key	Number of Records	Direction	Distance (mi/ft)	Site	DB
167	5 of 6	NNE	2.48 / 13,071.71	Sharafi, Shawn & Farzanh Mozafrian TX	WW HARRIS GAL

Well ID:	4583	Diameter (inches):	4
Aggre Lead Well:	4583	Year Drilled:	1978
Permit No:	WP2023-112522	Depth Drilled:	400
Permit Start Date:	8/1/2023 4:08:00 PM	Depth frm Surf(ft):	0
Permit End Dt:	7/31/2024 4:08:00 PM	County:	H
Well Status:	O - Operable	Latitude:	29.879444
Regulatory Aarea:	3	Longitude:	-95.4025
Owner Name:	Sharafi, Shawn & Farzanh Mozafrian		
Billing Contact:	DBA Country Living Apartment		
Billing Address:	12406 Perthshire Rd.		
Billing Address 2:	NULL		
Billing City:	Houston		
Billing State:	TX		
Billing Zip:	77024		
Correspondence:	NULL		
Provision:	E - Authorized withdrawal is the total aggregate allocation for all wells; D1 - Adoption of 2013 Regulatory Plan and notice that some changes may affect permittee		
Water Usage:	P - Public Supply		

Map Key	Number of Records	Direction	Distance (mi/ft)	Site	DB
167	6 of 6	NNE	2.48 / 13,071.71	Country Living Apartments 253 W. Carby Rd. Houston TX 77024	SDRW WELLS

Track NO: 403607
Date Submitted: 2015-09-01
Owner Name: Country Living Apartments
Owner Address: 12406 Perthshire Rd.
Owner Address2:
Owner City: Houston
Owner State: TX
Owner Zip: 77024
County: Harris
Type of Work: Replacement
Typ of Wrk Oth Descr:
Proposed Use: Public Supply
Prop Use Oth Descr:
Latitude: 29.878055
Longitude: -95.402223
Drilling Date Started: 2015-07-23
Drilling Date Completed: 2015-07-24
Chemical Analysis: Yes
Company Name: Scott Drilling Inc
Company Address: 11923 Green Pines Circle
CompanyAddress2:
Company City: Houston
Company State: TX
Company Zip: 77066
Company Country:
Data Source: Full SDR Database; SDRDB Well Location (Map)
Report Link: <https://www3.twdb.texas.gov/apps/waterdatainteractive/GetReports.aspx?Num=403607&Type=SDR-Well>

Well Borehole Information

Top Depth:
Bottom Depth: 410.0

Top Depth: 0
Bottom Depth: 410

Well Levels

Measurement: 195
Measurement Date: 2015-07-29

<i>Map Key</i>	<i>Number of Records</i>	<i>Direction</i>	<i>Distance (mi/ft)</i>	<i>Site</i>	<i>DB</i>
168	1 of 2	N	2.48 / 13,116.23	CRANFORD X-RAY TX	TCEQ WELL LOGS

Grid No: N/A
Date Drilled: 12/01/1992
Owners Name: CRANFORD X-RAY
County: HARRIS
Water Usage: DOMESTIC
Static Level: 270
Depth Drilled: 381
Latitude: 29.878581
Longitude: -95.405055

Send original copy by certified mail to: Texas Water Commission, P.O. Box 13087, Austin, Texas 78711

Please use black ink.

ATTENTION OWNER: Confidentiality Privilege Notice on Reverse Side

State of Texas WELL REPORT

Texas Water Well Drillers Board P.O. Box 13087 Austin, Texas 78711

1) OWNER Cranford X-Ray (Name) ADDRESS 8106 Berwyn St. Houston, Tx. 77037 (Street or RFD) (City) (State) (Zip)

2) LOCATION OF WELL: County Harris 9 miles in N direction from Houston (NE, SW, etc.) (Town)

Driller must complete the legal description below with distance and direction from two intersecting section or survey lines, or he must locate and identify the well on an official Quarter- or Half-Scale Texas County General Highway Map and attach the map to this form.

LEGAL DESCRIPTION:

Section No. Block No. Township Abstract No. Survey Name Distance and direction from two intersecting section or survey lines

SEE ATTACHED MAP

3) TYPE OF WORK (Check):

New Well Deepening Reconditioning Plugging

4) PROPOSED USE (Check):

Domestic Industrial Monitor Public Supply Irrigation Test Well Injection De-Watering

5) DRILLING METHOD (Check):

Mud Rotary Air Hammer Jetted Bored Air Rotary Cable Tool Other

6) WELL LOG:

Date Drilling: Started 11/30 1992 Completed 12/1 1992

DIAMETER OF HOLE

Table with columns: Dia. (in.), From (ft.), To (ft.). Rows: 6 3/4 Surface 381

7) BOREHOLE COMPLETION:

Open Hole Straight Wall Underreamed Gravel Packed Other 2 String Cemented

From (ft.) To (ft.) Description and color of formation material

Table with columns: From (ft.), To (ft.), Description and color of formation material. Rows: 0-20 Top Soil, 20-52 clay, 52-90 Sand, 90-140 clay, 140-220 Sand, 220-300 clay, 300-381 Sand

8) CASING, BLANK PIPE, AND WELL SCREEN DATA:

Table with columns: Dia. (in.), New or Used, Steel, Plastic, etc. Perf., Slotted, etc. Screen Mfg., If commercial, Setting (ft.) From To, Gage Casing Screen. Rows: 4 N Casing 0 356 sch 40, 2 1/2 N Liner 351 356 sch 40, 2 1/2 N Screen 356 381 .012

9) CEMENTING DATA [Rule 287.44(1)]

Cemented from 356 ft. to 0 ft. No. of Sacks Used 18 Method used Halliburton Cemented by RW

13) TYPE PUMP:

Turbine Jet Submersible Cylinder Other Depth to pump bowls, cylinder, jet, etc., ft.

14) WELL TESTS:

Type Test: Pump Bailer Jetted Estimated Yield: gpm with ft. drawdown after hrs.

15) WATER QUALITY:

Did the drilling penetrate any strata which contained undesirable constituents? Yes No If yes, submit "REPORT OF UNDESIRABLE WATER" Type of water? Depth of strata Was a chemical analysis made? Yes No

10) SURFACE COMPLETION

Specified Surface Slab Installed [Rule 287.44(2)(A)] Pile Adapter Used [Rule 287.44(3)(B)] Approved Alternative Procedure Used [Rule 287.71]

11) WATER LEVEL:

Static level 270 ft. below land surface Date 12/1/92 Artesian flow gpm. Date

12) PACKERS:

Type Depth K. 351

I hereby certify that this well was drilled by me (or under my supervision) and that each and all of the statements herein are true to the best of my knowledge and belief. I understand that failure to complete items 1 thru 15 will result in the log(s) being returned for completion and resubmittal.

COMPANY NAME Robinson Water Well Ser. Inc. (Type or print) WELL DRILLER'S LICENSE NO. 1464

ADDRESS 11819 Tomball Parkway (Street or RFD) Houston, Texas 77086 (City) (State) (Zip)

(Signed) [Signature] (Licensed Well Driller) (Signed) (Registered Driller Trainee)

Please attach electric log, chemical analysis, and other pertinent information, if available.

For TWC use only: Well No. Located on map

Map Key	Number of Records	Direction	Distance (mi/ft)	Site	DB
168	2 of 2	N	2.48 / 13,116.23	Baronowski, Chris TX	WW HARRIS GAL

Well ID:	4990	Diameter (inches):	4
Aggre Lead Well:	4990	Year Drilled:	1992
Permit No:	W2016-4990-184149-0	Depth Drilled:	381
Permit Start Date:	8/1/2016	Depth frm Surf(ft):	356
Permit End Dt:	8/1/2016	County:	H
Well Status:	2 - No electric or plumbing	Latitude:	29.878888
Regulatory Aarea:	3	Longitude:	-95.405
Owner Name:	Baronowski, Chris		
Billing Contact:	NULL		
Billing Address:	8106 Berwyn		
Billing Address 2:	NULL		
Billing City:	Houston		
Billing State:	TX		
Billing Zip:	77037		
Correspondence:	NULL		
Provision:	NULL		
Water Usage:	D - Domestic/Commercial		

<i>Map Key</i>	<i>Number of Records</i>	<i>Direction</i>	<i>Distance (mi/ft)</i>	<i>Site</i>	<i>DB</i>
169	1 of 1	NNE	2.49 / 13,148.42	MR BILLY J WHITEHEAD TX	TCEQ WELL LOGS

Grid No: 65-13-3D
Date Drilled: 04/29/1971
Owners Name: MR BILLY J WHITEHEAD
County: HARRIS
Water Usage: DOMESTIC
Static Level: 216
Depth Drilled: 356
Latitude: 29.8784026
Longitude: -95.4027662

Send original copy by certified mail to the Texas Water Development Board, P. O. Box 12386, Austin, Texas 78711. State of Texas WATER WELL REPORT. For TWDB use only Well No. 15-B-30 Located on map 15-B-30 Received: 4/1

1) OWNER: Person having well drilled: MR BILLY J WHITEHEAD Address: 8102 YALE ST HOUSTON TX (Name) (Street or RFD) (City) (State)
 Landowner: SAME Address: SAME (Name) (Street or RFD) (City) (State)

2) LOCATION OF WELL: County: HARRIS 10 miles in N direction from HOUSTON (Town) (W.E., S.W., etc.)
 Locate by sketch map showing landmarks, roads, creeks, highway number, etc.* or Give legal location with distances and directions from adjacent sections or survey lines.
 Labor _____ League _____
 Block _____ Survey _____
 Abstract No. _____
 (Use reverse side if necessary) (W/4 NE/4 SW/4 SE/4 of Section) _____

3) TYPE OF WORK (Check): Well Deepening Reconditioning Plugging
 4) PROPOSED USE (Check): Domestic Industrial Municipal Irrigation Test Well Other
 5) TYPE OF WELL (Check): Bored Driven Dug Cable Jetted Bored

6) WELL LOG: Diameter of hole 6 1/2 in. Depth drilled 356 ft. Depth of completed well 356 ft. Date drilled 4-19-71
 All measurements made from _____ ft. above ground level.

From (ft.)	To (ft.)	Description and color of formation material	9) Casing Type: <input checked="" type="checkbox"/> Old <input checked="" type="checkbox"/> Steel <input type="checkbox"/> Plastic <input type="checkbox"/> Other
		<u>0-18 CLAY</u>	Cemented from <u>336</u> ft. to <u>250</u> ft.
		<u>18-81 WHITE SAND FINE</u>	Diameter _____ Setting _____ To (ft.) _____ Csg. <u>10.81</u>
		<u>81-210 RED SANDY SHALE</u>	<u>4</u> 1 FOOT ABOVE SURFACE TO <u>336 FT</u>
		<u>210-217 WHITE SAND</u>	
		<u>217-331 RED SHALE</u>	
		<u>331-356 SAND</u>	

10) SCREEN: Type UNDER BAR
 Perforated _____ Slotted _____
 Diameter (inches) _____ Setting From (ft.) _____ To (ft.) _____ Slot Size 2 1/2 356 - 341 16 GA

7) COMPLETION (Check): Straight wall Gravel packed Other LEAD SEAL
 Under reamed _____ Open Hole _____

8) WATER LEVEL: Static level 216 ft. below land surface Date 4-29-71
 Artesian pressure _____ lbs. per square inch Date _____
 Depth to pump bowls, cylinder, jet, etc., 273 FT ft. below land surface.

11) WELL TESTS: Was a pump test made? Yes No If yes, by whom? _____
 Yield: 900 gpm with 6 ft. drawdown after 1 hrs.
 Bailor test _____ gpm with _____ ft. drawdown after _____ hrs.
 Artesian flow _____ gpm
 Temperature of water _____

12) WATER QUALITY: Was a chemical analysis made? Yes
 Did any strata contain undesirable water? Yes
 Type of water: SOFT depth of strata 25 FT

I hereby certify that this well was drilled by me (or under my supervision) and that each and all of the statements herein are true to the best of my knowledge and belief.

NAME: BRUND DIETZ (Type or Print) Water Well Drillers Registration No. 323
 ADDRESS: 3051 ROTHERMEL HOUSTON TEXAS (Street or RFD) (City) (State)
 (Signed) BRUND DIETZ (Water Well Driller) DIETZ PUMP WELL SERVICE (Company Name)

Please attach electric log, chemical analysis, and other pertinent information, if available.
 *Additional instructions on reverse side.
 TWDB-CW-53

Map Key	Number of Records	Direction	Distance (mi/ft)	Site	DB
170	1 of 1	N	2.50 / 13,187.86	Truman Haley 8114 Cheswick Houston TX 77037	SDRW WELLS

Track NO: 37260
Date Submitted: 2004-05-11
Owner Name: Truman Haley
Owner Address: 8114 Cheswick
Owner Address2:
Owner City: Houston
Owner State: TX
Owner Zip: 77037
County: Harris
Type of Work: New Well
Typ of Wrk Oth Descr:
Proposed Use: Domestic
Prop Use Oth Descr:
Latitude: 29.878889
Longitude: -95.404723
Drilling Date Started: 2004-05-02
Drilling Date Completed: 2004-05-03
Chemical Analysis: No
Company Name: Raymond Services
Company Address: 10011 Airline Dr.
CompanyAddress2:
Company City: Houston
Company State: TX
Company Zip: 77037
Company Country:
Data Source: Full SDR Database; SDRDB Well Location (Map)
Report Link: <https://www3.twdb.texas.gov/apps/waterdatainteractive/GetReports.aspx?Num=37260&Type=SDR-Well>

Well Borehole Information

Top Depth: 0
Bottom Depth: 60

Top Depth:
Bottom Depth: 60.0

Well Levels

Measurement: 21
Measurement Date: 2004-05-10

Map Key	Number of Records	Direction	Distance (mi/ft)	Site	DB
171	1 of 1	N	2.50 / 13,202.13	Biedrzycki Enterprises TX	WW HARRIS GAL

Well ID:	6857	Diameter (inches):	4
Aggre Lead Well:	6857	Year Drilled:	1978
Permit No:	WP2023-109056	Depth Drilled:	90
Permit Start Date:	7/1/2023 9:28:00 AM	Depth frm Surf(ft):	60
Permit End Dt:	6/30/2024 9:29:00 AM	County:	H
Well Status:	O - Operable	Latitude:	29.878888
Regulatory Aarea:	3	Longitude:	-95.411111
Owner Name:	Biedrzycki Enterprises		
Billing Contact:	Kathy Biedrzycki		
Billing Address:	1164 Kings Point		
Billing Address 2:	NULL		
Billing City:	Canyon Lake		
Billing State:	TX		
Billing Zip:	78133		
Correspondence:	NULL		
Provision:	DF9 - Alternative water source is available and the permittee must convert to the alternative supply or pay disincentive fee for all groundwater withdrawals in excess of 20% of permittee's total water demand. Permittee has elected to pay the disincentive fee each permit term in lieu of conversion.		
Water Usage:	D - Domestic/Commercial		

<i>Map Key</i>	<i>Number of Records</i>	<i>Direction</i>	<i>Distance (mi/ft)</i>	<i>Site</i>	<i>DB</i>
172	1 of 1	N	2.50 / 13,210.55	JOHN ORLANDO TX	TCEQ WELL LOGS

Grid No: 65-05-9CCC
Date Drilled: 03/28/1978
Owners Name: JOHN ORLANDO
County: HARRIS
Water Usage: DOMESTIC
Static Level: 240
Depth Drilled: 363
Latitude: 29.878691
Longitude: -95.403644

7

Dup

Send original copy by certified mail to the Texas Department of Water Resources P. O. Box 13087 Austin, Texas 78711

**State of Texas
WATER WELL REPORT**

For TDWR use only
Well No. 65-05-9CCC
Located on map Yes
Received: 7/9/84

1) OWNER John Orlando Address 8115 Yale St Houston, Texas
(Name) (Street or RFD) (City) (State) (Zip)

2) LOCATION OF WELL:
County Harris 15 miles in S direction from Spring
(N.E., S.W., etc.) (Town)

Driller must complete the legal description to the right with distance and direction from two intersecting section or survey lines, or he must locate and identify the well on an official Quarter- or Half-Scale Texas County General Highway Map and attach the map to this form.

Legal description: Section No. _____ Block No. _____ Township _____
Abstract No. _____ Survey Name _____
Distance and direction from two intersecting section or survey lines _____

See attached map. # 7, Map on 60-61-4NN

3) TYPE OF WORK (Check):
 New Well Deepening
 Reconditioning Plugging

4) PROPOSED USE (Check):
 Domestic Industrial Public Supply
 Irrigation Test Well Other _____

5) DRILLING METHOD (Check):
 Mud Rotary Air Hammer Driven Bored
 Air Rotary Cable Tool Jetted Other _____

6) WELL LOG:
Date drilled 3/28/79

Dia. (in.)	DIAMETER OF HOLE		To (ft.)
	From (ft.)	Surface	
<u>6 1/2"</u>			<u>363</u>

7) BOREHOLE COMPLETION:
 Open Hole Straight Wall Underreamed
 Gravel Packed Other Cemented
If Gravel Packed give interval ... from _____ ft. to _____ ft.

From (ft.)	To (ft.)	Description and color of formation material	Dia. (in.)	New or Used	Steel, Plastic, etc. Perf., Slotted, etc. Screen Mfg., if commercial	Setting (ft.)		Gage Casing Screen
						From	To	
<u>0-4</u>		<u>top soil</u>						
<u>4-10</u>		<u>yellow + gray clay</u>						
<u>10-17</u>		<u>fine sand</u>	<u>4"</u>	<u>New</u>	<u>PLASTIC CASING</u>	<u>0</u>	<u>220</u>	<u>40</u>
<u>17-24</u>		<u>yellow + gray clay</u>						
<u>24-55</u>		<u>fine sand</u>	<u>2 1/2"</u>	<u>New</u>	<u>PLASTIC SCREEN</u>	<u>343</u>	<u>363</u>	<u>8+12</u>
<u>55-62</u>		<u>clay + sand strips</u>						
<u>62-74</u>		<u>red + gray clay</u>						
<u>74-91</u>		<u>clay + sand strips</u>						
<u>91-125</u>		<u>red + gray clay</u>						
<u>125-140</u>		<u>clay + sand strips</u>						
<u>140-177</u>		<u>coarse sand</u>						
<u>177-200</u>		<u>red, gray, + blue clay</u>						
<u>200-225</u>		<u>clay + sand strips</u>						
<u>225-236</u>		<u>shell</u>						
<u>236-238</u>		<u>rock</u>						
<u>238-248</u>		<u>fine sand</u>						
<u>248-323</u>		<u>clay + sand strips</u>						
<u>323-330</u>		<u>fine sand</u>						
<u>330-346</u>		<u>clay + sand strips</u>						
<u>346-363</u>		<u>coarse sand</u>						

8) CASING, BLANK PIPE, AND WELL SCREEN DATA:

CEMENTING DATA
Cemented from 220 ft. to 150 ft.
Method used Pressurized
Cemented by Ind. (Company or Individual)

9) WATER LEVEL:
Static level 240 ft. below land surface Date 3/31/79
Artesian flow _____ gpm. Date _____

10) PACKERS: Type Depth
2 1/2" x 4" R+R 3 Ring 215'

11) TYPE PUMP:
 Turbin Jet Submersible Cylinder
 Other _____
Depth to pump bowls, cylinder, jet, etc., _____ ft.

12) WELL TESTS:
 Type Test: Pump Bailer Jetted Estimated
Yield: _____ gpm with _____ ft. drawdown after _____ hrs.

13) WATER QUALITY:
Did you knowingly penetrate any strata which contained undesirable water? Yes No
If yes, submit "REPORT OF UNDESIRABLE WATER"
Type of water? Fresh Depth of strata 17'
Was a chemical analysis made? Yes No

I hereby certify that this well was drilled by me (or under my supervision) and that each and all of the statements herein are true to the best of my knowledge and belief.

NAME Bobby Potter (Type or Print) Water Well Drillers Registration No. 1872
ADDRESS 5717 Chippewa Houston Texas 77086
(Street or RFD) (City) (State) (Zip)
(Signed) Bobby Potter (Water Well Driller) Damrell + Potter Drilling Co. (Company Name)

Please attach electric log, chemical analysis, and other pertinent information, if available.

*Additional instructions on reverse side.
TDWR-0392

<i>Map Key</i>	<i>Number of Records</i>	<i>Direction</i>	<i>Distance (mi/ft)</i>	<i>Site</i>	<i>DB</i>
173	1 of 1	NE	2.51 / 13,245.22	JOSEPH KOWA TX	TCEQ WELL LOGS

Grid No: 65-13-3E
Date Drilled: 02/19/1971
Owners Name: JOSEPH KOWA
County: HARRIS
Water Usage: DOMESTIC
Static Level: 86
Depth Drilled: 186.5
Latitude: 29.873246
Longitude: -95.386637

Send original copy by certified mail to the Texas Water Development Board, P. O. Box 12386, Austin, Texas 78711

State of Texas

For TWDB use only
Well No. 15-13-3E
Located on map 1/4 S
Received: 11

WATER WELL REPORT

1) OWNER:
Person having well drilled Joseph Kowal Address Currency Lane Hwy, Tex.
Landowner Same Address Same

2) LOCATION OF WELL:
County Harris 4 miles in N direction from Houston

Locate by sketch map showing landmarks, roads, creeks, highway number, etc.*
Map attached #19
map on 65-05-6P
(Use reverse side if necessary)

3) TYPE OF WORK (Check):
 New Well
 Deepening
 Reconditioning
 Plugging

4) PROPOSED USE (Check):
 Domestic
 Industrial
 Municipal
 Test Well
 Other

5) TYPE OF WELL (Check):
 Rotary
 Driven
 Jetted
 Bored

6) WELL LOG:
Diameter of hole 6 1/2 in. Depth drilled 2-19-71 Depth of completed well 186.5 ft. Date drilled 2-19-71
All measurements made from 0 ft. above ground level.

From (ft.)	To (ft.)	Description and color of formation material
0-28		Red Clay
28-31		Red Sand
31-48		Red Clay
48-56		Sand, Red 8 gm
56-149		White Clay
149-186		White Sand & Gravel

9) CASING:
Type: Old New Steel Plastic Other
Cemented from 173 up ft. to _____ ft.
Diameter (inches) 4 Setting From (ft.) +1 To (ft.) 173 Casing 40

10) SCREEN:
Type Plastic
Perforated Slotted
Diameter (inches) 2 1/2 Setting From (ft.) 176 To (ft.) 186 Slot Size 16
10 ft 2 1/2 galv lined

7) COMPLETION (Check):
 Straight wall
 Under reamed
 Gravel packed
 Open Hole
 Other

8) WATER LEVEL:
Static level 86 ft. below land surface Date 2-20-71
Artesian pressure _____ lbs. per square inch Date _____
Depth to pump bowls, cylinder, jet, etc., _____ ft. below land surface.

11) WELL TESTS:
Was a pump test made? No If yes, by whom _____
Yield: 1100 gpm with _____ ft. drawdown after _____ hrs.
Bailer test _____ gpm with _____ ft. drawdown after _____ hrs.
Artesian flow # _____ gpm
Temperature of water _____

12) WATER QUALITY:
Was a chemical analysis made? Yes No
Did any strata contain undesirable water? Yes No
Type of water? _____ depth of strata _____

I hereby certify that this well was drilled by me (or under my supervision) and that each and all of the statements herein are true to the best of my knowledge and belief.

NAME C.A. Raymond Jr. Water Well Drillers Registration No. 774
ADDRESS 132, Raymac Houston Texas
(Signed) C.A. Raymond Jr. Raymond Driller Wells
(Water Well Driller) (Company Name)

Please attach electric log, chemical analysis, and other pertinent information, if available.

*Additional instructions on reverse side.

TWDBE-GM-53

<i>Map Key</i>	<i>Number of Records</i>	<i>Direction</i>	<i>Distance (mi/ft)</i>	<i>Site</i>	<i>DB</i>
174	1 of 3	W	2.51 / 13,253.35	NATIONAL FLANGE & FILLING CO TX	TCEQ WELL LOGS

Grid No: 65-13-2J
Date Drilled: 05/14/1973
Owners Name: NATIONAL FLANGE & FILLING CO
County: HARRIS
Water Usage: DOMESTIC
Static Level: 203
Depth Drilled: 341
Latitude: 29.842809
Longitude: -95.452572

2J

Send original copy by certified mail to the Texas Water Development Board, P.O. Box 13087, Austin, Texas 78711

WATER WELL REPORT #3

For TWDB use only
Well No. 65-13-2d
Located on map vg 5
Received: 7/31
dlc

OWNER:
Person having well drilled: National Flange & Filling Co Address: P.O. Box 94149 Hoo, Tex 77018
(Name) (Street or RFD) (City) (State)

Landowner: SAME Address: SAME
(Name) (Street or RFD) (City) (State)

LOCATION OF WELL:
County: HARRIS 8 miles in N.W. direction from Houston
(N.E., S.W., etc.) (Town)

Locate by sketch map showing landmarks, roads, creeks, or Give legal location with distances and directions from adjacent sections or survey lines.
Highway number, etc. Labor _____ League _____
Block _____ Survey _____
Abstract No. _____
(NW¼ NE¼ SW¼ SE¼) of Section _____

1) TYPE OF WORK (Check):
New Well Deepening _____
Reconditioning _____ Plugging _____

4) PROPOSED USE (Check):
Domestic _____ Industrial _____ Municipal _____
Irrigation _____ Test Well _____ Other _____

5) TYPE OF WELL (Check):
Cable _____ Driven _____ Dug _____
Jetted _____ Bored _____

WELL LOG:
Diameter of hole 6 1/2 in. Depth drilled 341 ft. Depth of completed well 341 ft. Date drilled 5/14/73
All measurements made from 4' ft. above ground level.

From (ft.)	To (ft.)	Description and color of formation material
0	3	Top Soil
3	220	Unconsolidated
220	241	Sand

9) CASING:
Type: Old _____ Steel _____ Plastic _____ Other _____
Cemented from 244 ft. to 316 ft.

Diameter (inches)	Setting From (ft.)	To (ft.)	Gage
4	0	316	30
2	316	325	40

10) SCREEN:
Type: SSR
Perforated _____ Slotted _____

Diameter (inches)	Setting From (ft.)	To (ft.)	Slot Size
2	325	341	14ga

7) COMPLETION (Check):
Straight wall _____ Gravel packed _____ Other _____
Under reamed _____ Open Hole _____

11) WELL TESTS:
Was a pump test made? Yes If yes, by whom? _____
Yield: _____ gpm with _____ ft. drawdown after _____ hrs.
Bailer test _____ gpm with _____ ft. drawdown after _____ hrs.
Artesian flow _____ gpm
Temperature of water _____

3) WATER LEVEL:
Static level 803 ft. below land surface Date 5/15/73
Artesian pressure _____ lbs. per square inch Date _____
Depth to pump bowls, cylinder, jet, etc., 316 ft. below land surface.

12) WATER QUALITY:
Was a chemical analysis made? Yes
Did any strata contain undesirable water? Yes
Type of water? _____ depth of strata _____

I hereby certify that this well was drilled by me (or under my supervision) and that each and all of the statements herein are true to the best of my knowledge and belief.

NAME: Tommy C. Bussell Water Well Drillers Registration No. 707
(Type or Print)

ADDRESS: 9735 North Houston Parkway Rd. Houston Texas Tex
(Street or RFD) (City) (State)

(Signed) Tommy C. Bussell Bussell & Son
(Water Well Driller) (Company Name)

Please attach electric log, chemical analysis, and other pertinent information, if available.

*Additional instructions on reverse side.

408-W08

<i>Map Key</i>	<i>Number of Records</i>	<i>Direction</i>	<i>Distance (mi/ft)</i>	<i>Site</i>	<i>DB</i>
174	2 of 3	W	2.51 / 13,253.35	NATIONAL FLANGE & FITTING TX	TCEQ WELL LOGS

Grid No: 65-13-1N
Date Drilled: 02/02/1981
Owners Name: NATIONAL FLANGE & FITTING
County: HARRIS
Water Usage: INDUSTRIAL
Static Level: 234
Depth Drilled: 397
Latitude: 29.842809
Longitude: -95.452572

WL #73 ✓

Send original copy by certified mail to the Texas Department of Water Resources, P. O. Box 13087, Austin, Texas 78711

State of Texas
WATER WELL REPORT

For TDWR use only
Well No. 65-13-1A
Located on map Yes
Received: RWB

ATTENTION OWNER: Confidentiality Privilege Notice on Reverse Side

1) OWNER NATIONAL Flange & Fitting Address P.O. Box 94149 HOU TX 77018
(Name) (Street or RFD) (City) (State) (Zip)

2) LOCATION OF WELL #428 Creekmont 14 miles in NE direction from Houston
County HARRIS (N.E., S.W., etc.) (Town)

Legal description: Section No. _____ Block No. _____ Township _____
Abstract No. _____ Survey Name _____
Distance and direction from two intersecting section or survey lines _____

See attached map. DN 65-21-7H

3) TYPE OF WORK (Check):
 New Well Deepening Reconditioning Plugging

4) PROPOSED USE (Check):
 Domestic Industrial Public Supply
 Irrigation Test Well Other _____

5) DRILLING METHOD (Check):
 Mud Rotary Air Hammer Driven Bored
 Air Rotary Cable Tool Jetted Other _____

6) WELL LOG:
Date drilled 2/2/81

DIAMETER OF HOLE			7) BOREHOLE COMPLETION:		
Di. (in.)	From (ft.)	To (ft.)	<input type="checkbox"/> Open Hole	<input checked="" type="checkbox"/> Straight Wall	<input type="checkbox"/> Underreamed
<u>6 3/4</u>	Surface	<u>397</u>	<input type="checkbox"/> Gravel Packed	<input type="checkbox"/> Other _____	
If Gravel Packed give interval . . . from _____ ft. to _____ ft.					

From (ft.)	To (ft.)	Description and color of formation material	8) CASING, BLANK PIPE, AND WELL SCREEN DATA:
<u>0</u>	<u>36</u>	<u>top soil & Clay</u>	Dia. (in.) New or Used Steel, Plastic, etc. Perf., Slotted, etc. Screen Mfg., if commercial Setting (ft.) From To Gage Casing Screen
<u>36</u>	<u>60</u>	<u>Shale & lime sand</u>	
<u>60</u>	<u>70</u>	<u>sand</u>	<u>4</u> <u>N</u> <u>Galvanized steel</u> <u>0</u> <u>336</u>
<u>70</u>	<u>210</u>	<u>Clay</u>	<u>2 1/2</u> <u>N</u> <u>Plastic</u> <u>341</u> <u>351</u> <u>.020</u>
<u>210</u>	<u>240</u>	<u>sand</u>	<u>2 1/2</u> <u>N</u> <u>Plastic</u> <u>387</u> <u>397</u> <u>.014</u>
<u>240</u>	<u>260</u>	<u>Clay</u>	
<u>260</u>	<u>281</u>	<u>sand</u>	
<u>281</u>	<u>300</u>	<u>Clay</u>	
<u>300</u>	<u>313</u>	<u>sand</u>	
<u>313</u>	<u>321</u>	<u>Clay</u>	
<u>321</u>	<u>351</u>	<u>sand</u>	
<u>351</u>	<u>381</u>	<u>Clay</u>	
<u>381</u>	<u>397</u>	<u>sand</u>	

CEMENTING DATA
Cemented from 286 ft. to 336 ft.
Method used Halliburton
Cemented by Bussell & Son, Inc.
(Company of Individual)

9) WATER LEVEL:
Static level 234 ft. below land surface Date 2/3/81
Artesian flow _____ gpm. Date _____

10) PACKERS: Type _____ Depth _____

11) TYPE PUMP:
 Turbine Jet Submersible Cylinder
 Other _____
Depth to pump bowls, cylinder, jet, etc., 294 ft.

13) WATER QUALITY:
Did you knowingly penetrate any strata which contained undesirable water? Yes No
If yes, submit "REPORT OF UNDESIRABLE WATER"
Type of water? _____ Depth of strata _____
Was a chemical analysis made? Yes No

12) WELL TESTS:
 Type Test: Pump Bailor Jetted Estimated
Yield: 38 gpm with 40 ft. drawdown after 1 hr.

I hereby certify that this well was drilled by me (or under my supervision) and that each and all of the statements herein are true to the best of my knowledge and belief.

NAME Craig O. Bussell Water Well Drillers Registration No. #2035 RECEIVED AUG 24 1982
(Type or Print)

ADDRESS 9739 N. Houston Reslyn Rd. Houston TX 77088
(Street or RFD) (City) (State) (Zip)

(Signed) Craig Bussell Bussell & Son, Inc.
(Water Well Driller) (Company Name)

Please attach electric log, chemical analysis, and other pertinent information, if available.

TDWR-0392 (Rev. 1-12-79) DEPARTMENT OF WATER RESOURCES COPY

Map Key	Number of Records	Direction	Distance (mi/ft)	Site	DB
174	3 of 3	W	2.51 / 13,253.35	National Flange TX	WW HARRIS GAL

Well ID:	12207	Diameter (inches):	5
Aggre Lead Well:	12207	Year Drilled:	201
Permit No:	WP2023-107615	Depth Drilled:	400
Permit Start Date:	6/1/2023 10:59:00 AM	Depth frm Surf(ft):	380
Permit End Dt:	5/31/2024 10:59:00 AM	County:	H
Well Status:	2 - No electric or plumbing	Latitude:	29.8425
Regulatory Aarea:	3	Longitude:	-95.453333
Owner Name:	National Flange		
Billing Contact:	Arlis Keilers		
Billing Address:	4420 Creekmont Dr		
Billing Address 2:	NULL		
Billing City:	Houston		
Billing State:	TX		
Billing Zip:	77091		
Correspondence:	NULL		
Provision:	9 - Based on permitted allocation or 20% of total demand, whichever is smaller		
Water Usage:	D - Domestic/Commercial		

<i>Map Key</i>	<i>Number of Records</i>	<i>Direction</i>	<i>Distance (mi/ft)</i>	<i>Site</i>	<i>DB</i>
175	1 of 1	NW	2.51 / 13,265.43	MELVIN BALL TX	TCEQ WELL LOGS

Grid No: 65-13-2
Date Drilled: 04/08/1991
Owners Name: MELVIN BALL
County: HARRIS
Water Usage: DOMESTIC
Static Level: 28
Depth Drilled: 62
Latitude: 29.8681553
Longitude: -95.4405262

Send original copy by certified mail to: Texas Water Commission, P.O. Box 13087, Austin, Texas 78711

Kn 1125

Please use black ink.

State of Texas WELL REPORT

ATTENTION OWNER: Confidentiality Privilege Notice on Reverse Side

Texas Water Well Drillers Board P.O. Box 13087 Austin, Texas 78711

1) OWNER Melvin Ball ADDRESS 1936 Holly Wright Ave. Tx.
(Name) (Street or RFD) (City) (State) (Zip)

2) LOCATION OF WELL: County Harris miles in 8 direction from N.W. Houston, Tx.
(NE, SW, etc.) (Town)

Driller must complete the legal description below with distance and direction from two intersecting section or survey lines, or he must locate and identify the well on an official Quarter- or Half-Scale Texas County General Highway Map and attach the map to this form.

LEGAL DESCRIPTION: Section No. _____ Block No. _____ Township _____ Abstract No. _____ Survey Name _____
Distance and direction from two intersecting section or survey lines _____

SEE ATTACHED MAP on 60-63-7

3) TYPE OF WORK (Check): New Well Deepening Reconditioning Plugging

4) PROPOSED USE (Check): Domestic Industrial Monitor Public Supply Irrigation Test Well Injection De-Watering

5) DRILLING METHOD (Check): Driven Mud Rotary Air Hammer Jetted Bored Air Rotary Cable Tool Other _____

6) WELL LOG: Date Drilling: Apr. 8 1991 Started Apr. 8 1991 Completed _____ 19____

DIAMETER OF HOLE		
Dia. (in.)	From (ft.)	To (ft.)
<u>4 1/2</u>	Surface	<u>62</u>

7) BOREHOLE COMPLETION: Open Hole Straight Wall Underreamed Gravel Packed Other _____
If Gravel Packed give interval ... from 30 ft. to 62 ft.

From (ft.)	To (ft.)	Description and color of formation material	Dia. (in.)	New or Used	Steel, Plastic, etc. Perf., Slotted, etc. Screen Mfg., if commercial	Setting (ft.)		Gage Casting Screen
						From	To	
<u>0-56</u>	<u>56-62</u>	<u>Clay</u>						
		<u>Sand</u>	<u>4 1/2</u>	<u>N</u>	<u>PVC</u>	<u>0</u>	<u>52</u>	<u>40</u>
			<u>2</u>	<u>N</u>	<u>PVC Screen</u>	<u>52</u>	<u>62</u>	<u>12</u>

8) CASING, BLANK PIPE, AND WELL SCREEN DATA:

9) CEMENTING DATA [Rule 287.44(1)] Cemented from 0 ft. to 10 ft. No. of Sacks Used 2
Method used Hand Mix
Cemented by CUW

10) SURFACE COMPLETION Specified Surface Slab Installed [Rule 287.44(2)(A)] Specified Steel Sleeve Installed [Rule 287.44(3)(A)] Pitless Adapter Used [Rule 287.44(3)(B)] Approved Alternative Procedure Used [Rule 287.71]

11) WATER LEVEL: Static level 28 ft. below land surface Date Apr. 8, 91
Artesian flow _____ gpm. Date _____

12) PACKERS: Type _____ Depth _____

13) TYPE PUMP: Turbine Jet Submersible Cylinder Other _____
Depth to pump bowls, cylinder, jet, etc., 60

14) WELL TESTS: Type Test: Pump Bailor Jetted Estimated
Yield: 5 gpm with _____ ft. drawdown after _____ hrs.

15) WATER QUALITY: Did you knowingly penetrate any strata which contained undesirable constituents? Yes No. If yes, submit "REPORT OF UNDESIRABLE WATER"
Type of water? Palatable Depth of strata 6
Was a chemical analysis made? Yes No

I hereby certify that this well was drilled by me (or under my supervision) and that each and all of the statements herein are true to the best of my knowledge and belief. I understand that failure to complete items 1 thru 15 will result in the log(s) being returned for completion and resubmittal.

COMPANY NAME COASTAL WATER WELLS WELL DRILLER'S LICENSE NO. 812
(Type or print)

ADDRESS P.O. Box 745 Porter TX 77365
(Street or RFD) (City) (State) (Zip)

(Signed) A.K. Gutsch (Signed) _____
(Licensed Well Driller) (Registered Driller Trainee)

Please attach electric log, chemical analysis, and other pertinent information, if available. For TWC use only: Well No. 6573-2 Located on map _____

WWD-012 (Rev. 05-18-90)

TEXAS WATER COMMISSION COPY

Map Key	Number of Records	Direction	Distance (mi/ft)	Site	DB
176	1 of 1	N	2.51 / 13,270.38	Simental, Jose Ever & Raquel TX	WW HARRIS GAL

Well ID:	14740	Diameter (inches):	4
Aggre Lead Well:	14740	Year Drilled:	1997
Permit No:	WP2023-113650	Depth Drilled:	0
Permit Start Date:	8/1/2023	Depth frm Surf(ft):	0
Permit End Dt:	7/31/2024	County:	H
Well Status:	O - Operable	Latitude:	29.878888
Regulatory Aarea:	2	Longitude:	-95.404444
Owner Name:	NULL		
Billing Contact:	NULL		
Billing Address:	8118 Cheswick Dr		
Billing Address 2:	NULL		
Billing City:	Houston		
Billing State:	TX		
Billing Zip:	77037		
Correspondence:	Raquel Simental		
Provision:	NULL		
Water Usage:	D - Domestic/Commercial		

Map Key	Number of Records	Direction	Distance (mi/ft)	Site	DB
177	1 of 1	N	2.51 / 13,272.79	8345 North Freeway LLC TX	WW HARRIS GAL

Well ID:	10108	Diameter (inches):	5
Aggre Lead Well:	10108	Year Drilled:	1977
Permit No:	W2016-10108-184085-0	Depth Drilled:	400
Permit Start Date:	8/1/2016	Depth frm Surf(ft):	380
Permit End Dt:	8/1/2016	County:	H
Well Status:	O - Operable	Latitude:	29.879444
Regulatory Aarea:	3	Longitude:	-95.413333
Owner Name:	8345 North Freeway LLC		
Billing Contact:	NULL		
Billing Address:	8111 Long Point Drive		
Billing Address 2:	NULL		
Billing City:	Houston		
Billing State:	TX		
Billing Zip:	77055		
Correspondence:	NULL		
Provision:	NULL		
Water Usage:	D - Domestic/Commercial		

<i>Map Key</i>	<i>Number of Records</i>	<i>Direction</i>	<i>Distance (mi/ft)</i>	<i>Site</i>	<i>DB</i>
178	1 of 1	N	2.52 / 13,294.49	JAMES JORDAN TX	TCEQ WELL LOGS

Grid No: 65-05-9QQ
Date Drilled: 05/06/1981
Owners Name: JAMES JORDAN
County: HARRIS
Water Usage: DOMESTIC
Static Level: 231
Depth Drilled: 360
Latitude: 29.878924
Longitude: -95.403644

Send original copy by certified mail to the Texas Department of Water Resources P. O. Box 13087 Austin, Texas 78711

State of Texas
WATER WELL REPORT

For TDWR use only
Well No. 65-09-308
Located on map YES
Received: C.F.S.

ATTENTION OWNER: Confidentiality Privilege Notice on Reverse Side

1) OWNER JAMES JORDAN (Name) Address 8119 VALE (Street or RFD) HOUSTON TEXAS (City) (State) (Zip)

2) LOCATION OF WELL: County HARRIS 9 miles in N direction from HOUSTON (Town)

Legal description: Section No. _____ Block No. _____ Township _____
Abstract No. _____ Survey Name _____
Distance and direction from two intersecting section or survey lines _____

See attached map.

3) TYPE OF WORK (Check):
 New Well Deepening Reconditioning Plugging

4) PROPOSED USE (Check):
 Domestic Industrial Public Supply Irrigation Test Well Other _____

5) DRILLING METHOD (Check):
 Mud Rotary Air Hammer Driven Bored Air Rotary Cable Tool Jetted Other _____

6) WELL LOG:
Date drilled 5-6-81

DIAMETER OF HOLE		
Dia. (in.)	From (ft.)	To (ft.)
<u>6 3/4</u>	Surface	<u>345</u>
<u>3 7/8</u>		<u>360</u>

7) BOREHOLE COMPLETION:
 Open Hole Straight Well Underreamed
 Gravel Packed Other 2-STAGE
If Gravel Packed give interval . . . from _____ ft. to _____ ft.

From (ft.)	To (ft.)	Description and color of formation material	Dia. (in.)	New or Used	Steel, Plastic, etc. Perf., Slotted, etc. Screen Mfg., if commercial	Setting (ft.)		Gage Casing Screen
						From	To	
0	5	TOP SOIL						
5	25	YELLOW SHALE						
25	40	RED SHALE	4	N	PLASTIC	340	340	5 1/2"
40	43	SAND	4 1/2"		"	340	345	5 1/2"
43	47	RED SHALE	4 1/2"		"	345	346	5 1/2"
47	46	SAND						
46	143	RED SHALE						
143	156	SAND & GRAVEL						
156	220	RED SHALE						
220	235	FINE SAND						
235	299	RED SHALE						
299	307	BLUE SHALE						
307	303	ROCK						
303	333	RED SHALE						
333	360	SAND						

8) CASING, BLANK PIPE, AND WELL SCREEN DATA:
Cemented from 0 ft. to 340 ft.
Method used PRESSURE
Cemented by SUGG WATER WELL DRILLING (Company or Individual)

9) WATER LEVEL:
Static level 231 ft. below land surface Date 5-7-81
Artesian flow _____ gpm. Date _____

10) PACKERS: Type _____ Depth _____

11) TYPE PUMP:
 Turbine Jet Submersible Cylinder
 Other _____
Depth to pump bowls, cylinder, jet, etc., 294 ft.

12) WELL TESTS:
 Type Test Pump Bailer Jetted Estimated
Yield: 12.5 gpm with 28 ft. drawdown after 2 hrs.

I hereby certify that this well was drilled by me (or under my supervision) and that each and all of the statements herein are true to the best of my knowledge and belief.

NAME JAMES H. SUGG JR. (Type or Print) Water Well Drillers Registration No. 1006

ADDRESS 13501 CHRISMAN #26 (Street or RFD) HOUSTON TEXAS 77039 (City) (State) (Zip)

(Signed) James H. Sugg Jr. (Water Well Driller) SUGG WATER WELL DRILLING (Company Name)

Please attach electric log, chemical analysis, and other pertinent information, if available.

RECEIVED
MAR 30 1982

DEPT. OF
WATER RESOURCES

(Use reverse side if necessary)

Map Key

Number of
Records

Direction

Distance
(mi/ft)

Site

DB

JORDAN



Map Key	Number of Records	Direction	Distance (mi/ft)	Site	DB
179	1 of 1	N	2.53 / 13,335.25	Pedro Lozano 8122 Yale Houston TX 77037	SDRW WELLS

Track NO: 234737
Date Submitted: 2010-11-05
Owner Name: Pedro Lozano
Owner Address: 8122 Yale
Owner Address2:
Owner City: Houston
Owner State: TX
Owner Zip: 77037
County: Harris
Type of Work: New Well
Typ of Wrk Oth Descr:
Proposed Use: Domestic
Prop Use Oth Descr:
Latitude: 29.878889
Longitude: -95.402501
Drilling Date Started: 2010-11-04
Drilling Date Completed: 2010-11-04
Chemical Analysis: No
Company Name: Raymond Services, Inc.
Company Address: 10011 Airline
CompanyAddress2:
Company City: Houston
Company State: TX
Company Zip: 77037
Company Country:
Data Source: Full SDR Database; SDRDB Well Location (Map)
Report Link: <https://www3.twdb.texas.gov/apps/waterdatainteractive/GetReports.aspx?Num=234737&Type=SDR-Well>

Well Borehole Information

Top Depth:
Bottom Depth: 55.0

Top Depth: 0
Bottom Depth: 55

Well Levels

Measurement: 30
Measurement Date: 2010-11-04

Well Strata

Water Type:

Fresh

<i>Map Key</i>	<i>Number of Records</i>	<i>Direction</i>	<i>Distance (mi/ft)</i>	<i>Site</i>	<i>DB</i>
180	1 of 1	N	2.53 / 13,355.35	PHILIP GARCIA TX	TCEQ WELL LOGS

Grid No: 65-05-9
Date Drilled: 11/11/1997
Owners Name: PHILIP GARCIA
County: HARRIS
Water Usage: DOMESTIC
Static Level: 28
Depth Drilled: 55
Latitude: 29.879149
Longitude: -95.40413

Send original copy by certified mail to: TNRCC, P.O. Bo

7, Austin, TX 78711-3087

Please use black ink.

ATTENTION OWNER: Confidentiality
Privilege Notice on Reverse Side

**State of Texas
WELL REPORT**

Texas Water Well Drillers Advisory Council
P.O. Box 13087
Austin, TX 78711-3087
512-239-0530

1) OWNER PHILIP GARCIA ADDRESS 8118 CHESWICK HOUSTON TX 77037
(Name) (Street or RFD) (City) (State) (Zip)

2) ADDRESS OF WELL: County HARRIS 8118 CHESWICK HOUSTON TX. 77037 GRID # 65-05-9
(Street or RFD) (City) (State) (Zip)

3) TYPE OF WORK (Check):
 New Well Deepening
 Reconditioning Plugging

4) PROPOSED USE (Check): Monitor Environmental Soil Boring Domestic
 Industrial Irrigation Injection Public Supply De-watering Testwell
If Public Supply well, were plans submitted to the TNRCC? Yes No

5)

6) WELL LOG:
Date Drilling: _____
Started 11/11/97
Completed 11/11 1997

DIAMETER OF HOLE		
Dia. (in.)	From (ft.)	To (ft.)
4	Surface	35

7) DRILLING METHOD (Check): Driven
 Air Rotary Mud Rotary Bored
 Air Hammer Cable Tool Jetted
 Other _____

8) Borehole Completion (Check): Open Hole Straight Wall
 Underreamed Gravel Packed Other _____
If Gravel Packed give interval ... from _____ ft. to _____ ft.

CASING, BLANK PIPE, AND WELL SCREEN DATA:

Dia. (in.)	New or Used	Steel, Plastic, etc. Perf., Slotted, etc. Screen Mfg., if commercial	Setting (ft.)		Gage Casting Screen
			From	To	
2	N	PLASTIC	0	45	501410
2	N	SLOTTED	45	55.008	

9) CEMENTING DATA [Rule 338.44(1)]
Cemented from 0 ft. to 45 ft. No. of sacks used 7
45 ft. to 55 ft. No. of sacks used _____
Method used PRESSURE
Cemented by RAYMOND SERVICES INC.
Distance to septic system field lines 65 ft.
Method of verification of above distance CUSTOMER

10) SURFACE COMPLETION
 Specified Surface Slab Installed [Rule 338.44(2)(A)]
 Specified Steel Sleeve Installed [Rule 338.44(3)(A)]
 Pitless Adapter Used [Rule 338.44(3)(b)]
 Approved Alternative Procedure Used [Rule 338.71]

11) WATER LEVEL:
Static level 28 ft. below land surface Date 11/11/97
Artesian flow _____ gpm. Date _____

12) PACKERS: Type Depth
NONE

13) TYPE PUMP:
 Turbine Jet Submersible Cylinder
 Other _____
Depth to pump bowls, cylinder, jet, etc., _____ ft.

14) WELL TESTS:
Type test: Pump Bailer Jetted Estimated
Yield: _____ gpm with _____ ft. drawdown after _____ hrs.

15) WATER QUALITY:
Did you knowingly penetrate any strata which contained undesirable constituents?
 Yes No If yes, submit "REPORT OF UNDESIRABLE WATER"
Type of water? _____ Depth of strata _____
Was a chemical analysis made? Yes No

(Use reverse side if necessary)

I hereby certify that this well was drilled by me (or under my supervision) and that each and all of the statements herein are true to the best of my knowledge and belief. I understand that failure to complete items 1 thru 15 will result in the log(s) being returned for completion and resubmittal.

COMPANY NAME RAYMOND SERVICES INC. WELL DRILLER'S LICENSE NO. _____
(Type or print)

ADDRESS 10011 AIRLINE DR HOUSTON
(Street or RFD) (City)

(Signed) [Signature] (Registered Driller) (Signed) _____ (Registered Driller Trainee)

FILE ID	SEQ #
EMP #	DESC CO
APR 21 1998	
COMMENT <u>TX</u>	<u>77037</u>
(State)	(Zip)

Please attach electric log, chemical analysis, and other pertinent information, if available.

<i>Map Key</i>	<i>Number of Records</i>	<i>Direction</i>	<i>Distance (mi/ft)</i>	<i>Site</i>	<i>DB</i>
181	1 of 1	N	2.53 / 13,355.52	YVONNE-TIENERT TX	TCEQ WELL LOGS

Grid No: 65-05-9R
Date Drilled: 03/12/1981
Owners Name: YVONNE-TIENERT
County: HARRIS
Water Usage: DOMESTIC
Static Level: 242
Depth Drilled: 341
Latitude: 29.879267
Longitude: -95.405335

16

Dup

Send original copy by certified mail to the Texas Department of Water Resources P. O. Box 13087 Austin, Texas 78711

State of Texas
WATER WELL REPORT

For TDWR use only
Well No. 65-05-9B
Located on map Yes
Received: _____

ATTENTION OWNER: Confidentiality Privilege Notice on Reverse Side

1) OWNER Yvonne Tienert Address 8122 Berwyn Houston, Tx. 77037
(Name) (Street or RFD) (City) (State) (Zip)

2) LOCATION OF WELL: Harris County _____ miles in _____ direction from _____ (Town)

Legal description: Section No. _____ Block No. _____ Township _____
Abstract No. _____ Survey Name _____
Distance and direction from two intersecting section or survey lines _____

See attached map. MAP ON #65-05-6T

3) TYPE OF WORK (Check):
 New Well Deepening
 Reconditioning Plugging

4) PROPOSED USE (Check):
 Domestic Industrial Public Supply
 Irrigation Test Well Other _____

5) DRILLING METHOD (Check):
 Mud Rotary Air Hammer Driven Bored
 Air Rotary Cable Tool Jetted Other _____

6) WELL LOG:
Date drilled 3-12-81

DIAMETER OF HOLE			
Dia. (in.)	From (ft.)	To (ft.)	
4 3/4	Surface	341	
3 3/4	330	341	

7) BOREHOLE COMPLETION:
 Open Hole Straight Wall Underreamed
 Gravel Packed Other Two String
If Gravel Packed give interval . . . from _____ ft. to _____ ft.

From (ft.)	To (ft.)	Description and color of formation material	Dia. (in.)	New or Used	Steel, Plastic, etc. Perf., Slotted, etc. Screen Mfg., if commercial	Setting (ft.)		Gage Casing Screen
						From	To	
0	4	Topsoil						
4	10	Red Gray						
10	15	Sand	4	N	Casing PVC	+18	330	40
15	35	Yellow gray red	2 1/2	N	Screen 14 ga.	316	341	40
35	58	Red						
58	78	Red Gray						
78	88	Sand						
88	135	Red Gray						
135	175	Sand						
175	238	Red Gray						
238	251	Sand						
251	261	Sand clay						
261	297	Red gray						
297	303	Sand Rock						
303	310	Sand clay						
310	322	Clay						
322	341	Sand						

8) CASING, BLANK PIPE, AND WELL SCREEN DATA:
Cemented from 330 ft. to 220 ft.
Method used Pressure
Cemented by Raymond Water Wells (Company or Individual)

9) WATER LEVEL:
Static level 242 ft. below land surface Date 3-12-81
Artesian flow _____ gpm. Date _____

10) PACKERS: Type _____ Depth _____

11) TYPE PUMP:
 Turbine Jet Submersible Cylinder
 Other _____
Depth to pump bowls, cylinder, jet, etc., 273 ft.

12) WELL TESTS:
 Type Test Pump Bailer Jetted Estimated
Yield: 16 gpm with _____ ft. drawdown after _____ hrs.

13) WATER QUALITY:
Did you knowingly penetrate any strata which contained undesirable water? Yes No
If yes, submit "REPORT OF UNDESIRABLE WATER"
Type of water? _____ Depth of strata _____
Was a chemical analysis made? Yes No

I hereby certify that this well was drilled by me (or under my supervision) and that each and all of the statements herein are true to the best of my knowledge and belief.

NAME C.A. Raymond, Jr. Water Well Drillers Registration No. 774
(Type or Print)

ADDRESS 10011 Airline Drive Houston, Texas 77037
(Street or RFD) (City) (State) (Zip)

(Signed) [Signature] Raymond Water Wells
(Water Well Driller) (Company Name)

Please attach electric log, chemical analysis, and other pertinent information, if available.

<i>Map Key</i>	<i>Number of Records</i>	<i>Direction</i>	<i>Distance (mi/ft)</i>	<i>Site</i>	<i>DB</i>
182	1 of 1	NNE	2.53 / 13,357.91	COUNTRY LIVING APARTMENTS TX	WUD

Primary Co: SHAWN SHARAFI
Contact Ti: OWNER
Operating Status: OPERATIONAL
PWSID: 1011501
Source ID: G1011501B
Utility Name: COUNTRY LIVING APARTMENTS
WTRSRC: G1011501B
Date Drilled:
Well Depth: 700
Screen Top: 0
Screen Bottom: 0
Water Usage: ACTIVE - PERMANENT
Gallons Per Minute: 40
CCN: 12590
Latitude: 29.879425
Longitude: -95.401767
System Status: ACTIVE

<i>Map Key</i>	<i>Number of Records</i>	<i>Direction</i>	<i>Distance (mi/ft)</i>	<i>Site</i>	<i>DB</i>
183	1 of 1	N	2.53 / 13,374.42	JOHNNY NOSKI TX	TCEQ WELL LOGS

Grid No: 65-05-9
Date Drilled: 01/07/2000
Owners Name: JOHNNY NOSKI
County: HARRIS
Water Usage: DOMESTIC
Static Level: 28
Depth Drilled: 55
Latitude: 29.8791481
Longitude: -95.4036631

Send original copy by certified return receipt requeste

to: TDLR, P.O. Box 12157, Austin, TX 78711

ATTENTION OWNER: Confidentiality
Privilege Notice on reverse side
of Well Owner's copy (pink)

**State of Texas
WELL REPORT**

Texas Department of Licensing & Regulation
P.O. Box 12157
Austin, TX 78711
512-463-7880

1) OWNER JOHNNY NOSKI ADDRESS 8123 YALE HOU TX 77037
(Name) (Street or RFD) (City) (State) (Zip)

2) ADDRESS OF WELL'S LOCATION: County HARRIS SAME Long. _____ Lat. _____
(Street, RFD or other) (City) (State) (Zip) Grid # 65-05-9

3) TYPE OF WORK (Check): New Well Deepening Reconditioning Plugging

4) PROPOSED USE (Check): Monitor Environmental Soil Boring Domestic Industrial Irrigation Injection Public Supply De-watering Testwell
If Public Supply well, were plans submitted to the TNRCC? Yes No

5) _____

6) WELL LOG:
Date Drilling: _____
Started 1/7/00 _____
Completed 1/7/00 _____

DIAMETER OF HOLE		
Dia. (in.)	From (ft.)	To (ft.)
<u>5</u>	Surface	<u>55</u>

7) DRILLING METHOD (Check): Driven Air Rotary Mud Rotary Bored Air Hammer Cable Tool Jetted Other _____

8) Borehole Completion (Check): Open Hole Straight Wall Underreamed Gravel Packed Other _____
If Gravel Packed give interval from 45 ft. to 55 ft.

CASING, BLANK PIPE, AND WELL SCREEN DATA:

Dia. (in.)	New or Used	Steel, Plastic, etc. Perf., Slotted, etc. Screen Mfg., if commercial	Setting (ft.)		Gage Casing Screen
			From	To	
<u>2</u>	<u>N</u>	Plastic CASE	<u>0</u>	<u>45</u>	<u>SCHEO</u>
<u>2</u>	<u>N</u>	Plastic SCREEN	<u>45</u>	<u>55</u>	<u>ODG</u>

9) CEMENTING DATA
Cemented from 0 ft. to 45 ft. No. of sacks used 9
_____ ft. to _____ ft. No. of sacks used _____
Method used Pressure
Cemented by Raymond Services, Inc.
Distance to septic system field lines or other concentrated contamination NO ft.
Method of verification of above distance Customer

13) Well plugged within 48 hours

Casing left in well:		Cement/bentonite placed in well:		Sacks used:
From (ft)	To (ft)	From (ft)	To (ft)	

14) TYPE PUMP:
 Turbine Jet Submersible Cylinder
 Other _____
Depth to pump bows, cylinder, jet, etc., 40 ft.

15) WELL TESTS:
Type test: Pump Bailer Jetted Estimated
Yield: 5 gpm with 5 ft. drawdown after 1 hrs.

16) WATER QUALITY:
Did you knowingly penetrate any strata which contained undesirable constituents?
 Yes No If yes, submit "REPORT OF UNDESIRABLE WATER"
Type of water? _____ Depth of strata _____
Was a chemical analysis made? Yes No

10) SURFACE COMPLETION
 Specified Surface Slab Installed
 Specified Steel Sleeve Installed
 Pileless Adapter Used
 Approved Alternative Procedure Used

11) WATER LEVEL:
Static level 28 ft. below land surface Date 1/7/00
Artesian flow _____ gpm. Date _____

12) PACKERS:
Type _____ Depth _____
NOAE

I certify that I drilled this well (or the well was drilled under my direct supervision) and that each and all of the statements herein are true and correct. I understand that failure to complete items 1 thru 16 will result in the log(s) being returned for completion and resubmittal.

COMPANY NAME Raymond Services, Inc. WELL DRILLER'S LICENSE NO. 4577WT
(Type or print) (City) (State) (Zip)

ADDRESS 10011 Airline Drive, Houston, TX 77037
(Street or RFD) (City) (State) (Zip)

(Signed) [Signature] (Signed) _____
(Licensed Well Driller) (Registered Driller Trainee)

Please attach electric log, chemical analysis, and other pertinent information, if available.

TDLR FORM 001WWD (4/98)

White - TDLR

Yellow - DRILLER

Pink - WELL OWNER

<i>Map Key</i>	<i>Number of Records</i>	<i>Direction</i>	<i>Distance (mi/ft)</i>	<i>Site</i>	<i>DB</i>
184	1 of 1	NW	2.54 / 13,403.09	R.C. LOVE TX	TCEQ WELL LOGS

Grid No: 65-13-2E
Date Drilled: 02/24/1974
Owners Name: R.C. LOVE
County: HARRIS
Water Usage: DOMESTIC
Static Level: 6
Depth Drilled: 56
Latitude: 29.873541
Longitude: -95.4335757

6S-132E
Dup
Well No. 65-13-2E
Located on map 1/25
Received: 7/4/74
dk

Send original copy by certified mail to the Texas Water Development Board, P. O. Box 13087, Austin, Texas 78711

State of Texas
WATER WELL REPORT

1) OWNER: Person having well drilled R. C. LOVE Address 7912 JAMES FRANKLIN
Landowner " " Address " " (City) (State)

2) LOCATION OF WELL: County HARRIS, 12 miles in NW direction from HOUSTON
Locate by sketch map showing landmarks, roads, creeks, highway number, etc. James Franklin Wherry Levy W. B. ORK LOT # 7 AGREAS HOMES Survey
Give legal location with distances and directions from adjacent sections or survey lines. Abstract No. (NW NE SW SE) of Section

3) TYPE OF WORK (Check): New Well Deepening Reconditioning Plugging 4) PROPOSED USE (Check): Domestic Industrial Municipal Irrigation Test Well Other 5) TYPE OF WELL (Check): Rotary Driven Dug Cable Jetted Bored

6) WELL LOG: Diameter of hole 3 7/8 in. Depth drilled 56 ft. Depth of completed well 56 ft. Date drilled 2-24-74
All measurements made from 0 ft. above ground level.

From (ft.)	To (ft.)	Description and color of formation material
0	2	TOP SOIL
2	14	GRAY CLAY
14	18	WHITE SAND
18	26	GRAY CLAY
26	28	GRAVEL
28	56	SAND

9) CASING: Type: Old New Steel Plastic Other
Cemented from _____ ft. to _____ ft.
Diameter (inches) _____ Setting From (ft.) _____ To (ft.) _____ Case _____

10) SCREEN: Type PLASTIC
Perforated Slotted
Diameter (inches) _____ Setting From (ft.) _____ To (ft.) _____ Slot Size _____

7) COMPLETION (Check): Straight well Gravel packed Other
Under reamed Open Hole

11) WELL TESTS: Was a pump test made? Yes If yes, by whom? _____
Yield: _____ gpm with _____ ft. drawdown after _____ hrs.
Bailer test _____ gpm with _____ ft. drawdown after _____ hrs.
Artesian flow _____ gpm
Temperature of water _____

8) WATER LEVEL: Static level 6 ft. below land surface Date 2-24-74
Artesian pressure _____ lbs. per square inch Date _____
Depth to pump bowls, cylinder, jet, etc., 31 ft. below land surface.

12) WATER QUALITY: Was a chemical analysis made? Yes No
Did any strata contain undesirable water? Yes No
Type of water? _____ depth of strata _____

I hereby certify that this well was drilled by me (or under my supervision) and that each and all of the statements herein are true to the best of my knowledge and belief.

NAME JOHN B LUMPKIN, JR Water Well Drillers Registration No. 1101
ADDRESS 7507 TAMAN DR HOUSTON TEXAS
(Signed) John B Lumpkin Jr LONG POINT WATER WELL SERVICE

Please attach electric log, chemical analysis, and other pertinent information, if available.

*Additional instructions on reverse side.

Map Key	Number of Records	Direction	Distance (mi/ft)	Site	DB
185	1 of 1	N	2.54 / 13,430.41	Phillip Muse Cabinets TX	WW HARRIS GAL

Well ID:	6926	Diameter (inches):	4
Aggre Lead Well:	6926	Year Drilled:	1985
Permit No:	WP2023-112374	Depth Drilled:	320
Permit Start Date:	8/1/2023	Depth frm Surf(ft):	300
Permit End Dt:	7/31/2024	County:	H
Well Status:	O - Operable	Latitude:	29.879444
Regulatory Aarea:	3	Longitude:	-95.405555
Owner Name:	Phillip Muse Cabinets		
Billing Contact:	NULL		
Billing Address:	8200 Berwyn		
Billing Address 2:	NULL		
Billing City:	Houston		
Billing State:	TX		
Billing Zip:	77037		
Correspondence:	NULL		
Provision:	NULL		
Water Usage:	D - Domestic/Commercial		

Map Key	Number of Records	Direction	Distance (mi/ft)	Site	DB
186	1 of 1	N	2.55 / 13,460.84	Kandy Neill 8130 Yale Houston TX 77037	SDRW WELLS

Track NO: 18789
Date Submitted: 2003-04-09
Owner Name: Kandy Neill
Owner Address: 8130 Yale
Owner Address2:
Owner City: Houston
Owner State: TX
Owner Zip: 77037
County: Harris
Type of Work: New Well
Typ of Wrk Oth Descr:
Proposed Use: Domestic
Prop Use Oth Descr:
Latitude: 29.879167
Longitude: -95.402501
Drilling Date Started: 2003-04-08
Drilling Date Completed: 2003-04-08
Chemical Analysis: No
Company Name: Raymond Services Inc.
Company Address: 10011 Airline Dr.
CompanyAddress2:
Company City: Houston
Company State: TX
Company Zip: 77037
Company Country:
Data Source: Full SDR Database; SDRDB Well Location (Map)
Report Link: <https://www3.twdb.texas.gov/apps/waterdatainteractive/GetReports.aspx?Num=18789&Type=SDR-Well>

Well Borehole Information

Top Depth:
Bottom Depth: 57.0

Top Depth: 0
Bottom Depth: 57

Well Levels

Measurement: 16
Measurement Date: 2003-04-08

<i>Map Key</i>	<i>Number of Records</i>	<i>Direction</i>	<i>Distance (mi/ft)</i>	<i>Site</i>	<i>DB</i>
187	1 of 3	ESE	2.55 / 13,467.75	Houston Textile Co TX	GWDB

Well Rep Track No:
State Well No: 6513603
Owner Name: Houston Textile Co
Drilling Start Dt:
Drilling Month:
Drilling Day:
Drilling Year: 1948
Well Depth: 745
Well Usage: Industrial
Water Level Status:
Latitude: 29.8213890
Longitude: -95.3766670
Data Source: Groundwater Database (GWDB) Reports; GIS shapefile of GWDB well locations
Well Info Report: <https://www3.twdb.texas.gov/apps/waterdatainteractive//GetReports.aspx?Num=6513603&Type=GWDB>
Document Link: <https://www3.twdb.texas.gov/apps/waterdatainteractive//GetScannedImage.aspx?Num=6513603&Cnty=Harris>

Map Key	Number of Records	Direction	Distance (mi/ft)	Site	DB
187	2 of 3	ESE	2.55 / 13,467.75	City of Houston Oakwood TX	GWDB

Well Rep Track No:
State Well No: 6514424
Owner Name: City of Houston Oakwood
Drilling Start Dt:
Drilling Month: 5
Drilling Day:
Drilling Year: 1941
Well Depth: 753
Well Usage: Unused
Water Level Status:
Latitude: 29.8263890
Longitude: -95.3708330
Data Source: Groundwater Database (GWDB) Reports; GIS shapefile of GWDB well locations
Well Info Report: <https://www3.twdb.texas.gov/apps/waterdatainteractive//GetReports.aspx?Num=6514424&Type=GWDB>
Document Link: <https://www3.twdb.texas.gov/apps/waterdatainteractive//GetScannedImage.aspx?Num=6514424&Cnty=Harris>

<i>Map Key</i>	<i>Number of Records</i>	<i>Direction</i>	<i>Distance (mi/ft)</i>	<i>Site</i>	<i>DB</i>
187	3 of 3	ESE	2.55 / 13,467.75	CITY OF HOUSTON TX	WUD

Primary Co: PAT J. DANIEL
Contact Ti: CITY SECRETARY
Operating Status: PLUGGED
PWSID: 1010013
Source ID: G1010013OH
Utility Name: CITY OF HOUSTON
WTRSRC: G1010013OH
Date Drilled: 05/00/1941
Well Depth: 753
Screen Top: 0
Screen Bottom: 0
Water Usage: INACTIVE - PLUGGED
Gallons Per Minute: N/A
CCN: P1552
Latitude: 29.826337
Longitude: -95.370768
System Status: ACTIVE

Map Key	Number of Records	Direction	Distance (mi/ft)	Site	DB
188	1 of 9	NNE	2.56 / 13,506.65	Nitsch & Son Utility Co.Durkee Manor TX	GWDB

Well Rep Track No:

State Well No:

6505916

Owner Name:

Nitsch & Son Utility Co.Durkee Manor

Drilling Start Dt:

5

Drilling Month:

8

Drilling Day:

1967

Drilling Year:

549

Well Depth:

Public Supply

Well Usage:

Water Level Status:

29.8777780

Latitude:

-95.3955560

Longitude:

Data Source:

Groundwater Database (GWDB) Reports; GIS shapefile of GWDB well locations

Well Info Report:

<https://www3.twdb.texas.gov/apps/waterdatainteractive//GetReports.aspx?Num=6505916&Type=GWDB>

Document Link:

<https://www3.twdb.texas.gov/apps/waterdatainteractive//GetScannedImage.aspx?Num=6505916&Cnty=Harris>

<i>Map Key</i>	<i>Number of Records</i>	<i>Direction</i>	<i>Distance (mi/ft)</i>	<i>Site</i>	<i>DB</i>
188	2 of 9	NNE	2.56 / 13,506.65	Nitsch & Son Utility Co.Durkee Manor TX	GWDB

Well Rep Track No:

State Well No:

6505903

Owner Name:

Nitsch & Son Utility Co.Durkee Manor

Drilling Start Dt:

Drilling Month:

Drilling Day:

Drilling Year:

1960

Well Depth:

387

Well Usage:

Public Supply

Water Level Status:

Latitude:

29.8772220

Longitude:

-95.3955560

Data Source:

Groundwater Database (GWDB) Reports; GIS shapefile of GWDB well locations

Well Info Report:

<https://www3.twdb.texas.gov/apps/waterdatainteractive//GetReports.aspx?Num=6505903&Type=GWDB>

Document Link:

<https://www3.twdb.texas.gov/apps/waterdatainteractive//GetScannedImage.aspx?Num=6505903&Cnty=Harris>

<i>Map Key</i>	<i>Number of Records</i>	<i>Direction</i>	<i>Distance (mi/ft)</i>	<i>Site</i>	<i>DB</i>
188	3 of 9	NNE	2.56 / 13,506.65	NITSCH & SON UTILITY TX	WUD

Primary Co: JASON NITSCH
Contact Ti: PRESIDENT
Operating Status: OPERATIONAL
PWSID: 1010145
Source ID: G1010145A
Utility Name: NITSCH & SON UTILITY
WTRSRC: G1010145A
Date Drilled: 05/08/1967
Well Depth: 551
Screen Top: 457
Screen Bottom: 549
Water Usage: ACTIVE - PERMANENT
Gallons Per Minute: 257
CCN: 11124
Latitude: 29.877795
Longitude: -95.395363
System Status: ACTIVE

<i>Map Key</i>	<i>Number of Records</i>	<i>Direction</i>	<i>Distance (mi/ft)</i>	<i>Site</i>	<i>DB</i>
188	4 of 9	NNE	2.56 / 13,506.65	NITSCH & SON UTILITY TX	WUD

Primary Co: JASON NITSCH
Contact Ti: PRESIDENT
Operating Status: OPERATIONAL
PWSID: 1010145
Source ID: G1010145B
Utility Name: NITSCH & SON UTILITY
WTRSRC: G1010145B
Date Drilled: 06/15/1963
Well Depth: 553
Screen Top: 461
Screen Bottom: 553
Water Usage: ACTIVE - PERMANENT
Gallons Per Minute: 175
CCN: 11124
Latitude: 29.877779
Longitude: -95.395346
System Status: ACTIVE

<i>Map Key</i>	<i>Number of Records</i>	<i>Direction</i>	<i>Distance (mi/ft)</i>	<i>Site</i>	<i>DB</i>
188	5 of 9	NNE	2.56 / 13,506.65	A.J. NITSCH TX	TCEQ WELL LOGS

Grid No: 65-06-7C
Date Drilled: 05/08/1967
Owners Name: A.J. NITSCH
County: HARRIS
Water Usage: SUB DIVISION
Static Level: 212
Depth Drilled: 551
Latitude: 29.8777772
Longitude: -95.3953659

GW 7

Send original copy by certified mail to the Texas Water Development Board P. O. Box 12386 Austin, Texas 78711

State of Texas
WATER WELL REPORT

For TWDB use only
Well No. 63-06-7e
Located on map V.C.
Received: 6/7
Form GW 8
Form GW 9

1) OWNER:
Person having well drilled A. J. Nitsch Address 11600 Art- Houston, Texas
(Name) (Street or RFD) (City) (State)
Landowner Same Address _____
(Name) (Street or RFD) (City) (State)

2) LOCATION OF WELL:
County Harris Labor _____ League _____ Abstract No. _____
NW $\frac{1}{4}$ NE $\frac{1}{4}$ SW $\frac{1}{4}$ SE $\frac{1}{4}$ of Section _____ Block No. _____ Survey _____
(Circle as many as are known)
miles in _____ direction from _____
(NE, SW, etc) (Town)
LOCATION OF WELL
222 East Carby
NORTH ↑
Sketch map of well location with distances from adjacent section or survey lines, and to landmarks, roads, and creeks.

3) TYPE OF WORK (Check):
New Well Deepening
Reconditioning Plugging

4) PROPOSED USE (Check):
Domestic Industrial Municipal
Irrigation Test Well Other
Sub Division

5) TYPE OF WELL (Check):
Rotary Driven Dug
Cable Jetted Bored

6) WELL LOG:
Diameter of hole 12 in. Depth drilled 551 ft. Depth of completed well _____ ft. Date drilled 5/8/67
All measurements made from 0 ft. above ground level.

From (ft.)	To (ft.)	Description and color of formation material	From (ft.)	To (ft.)	Description and color of formation material
0	20	Surface & yellow clay	221	250	Sand top broken
20	77	Red clay	250	259	Shale--sand
77	111	Sand with broken shale	259	264	Sand
111	140	Brown clay	264	292	Shale
140	180	Sand	292	320	Sand
180	186	Shale Broken	320	327	Shale
186	196	Sand	327	334	Sand
196	221	Tough yellow clay	over		(Use reverse side if necessary)

7) COMPLETION (Check):
Straight wall Gravel packed Other
Under reamed Open hole

8) WATER LEVEL:
Static level 212 ft. below land surface Date 5/8/67
Artesian pressure _____ lbs. per square inch Date _____

9) CASING:
Type: old New Steel Plastic Other
Cemented from 0 ft. to 453 ft.

10) SCREEN:
Type LOP Stainless
Perforated Slotted

Diameter (inches)	Setting		Gage	Diameter (inches)	Setting		Slot size
	From (ft.)	To (ft.)			From (ft.)	To (ft.)	
8	0	453		6	457	478	
				6	499	520	
				6	528	549	

11) WELL TESTS:
Was a pump test made? Yes No If yes by whom? With Air
Yield: _____ gpm with _____ ft. drawdown after _____ hrs
Bailer test _____ gpm with _____ ft. drawdown after _____ hrs
Artesian flow _____ gpm Date _____
Temperature of water _____
Was a chemical analysis made? Yes No
Did any strata contain undesirable water? Yes No
Type of water? _____ depth of strata _____

12) PUMP DATA:
Manufacturer's Name Jacuzzi
Type Submersible H.P. 25
Designed pumping rate _____ gpm gph
Type power unit Electric
Depth to bowls, cylinder, jet, etc., 315 ft. below land surface.

I hereby certify that this well was drilled by me (or under my supervision) and that each and all of the statements herein are true to the best of my knowledge and belief.

NAME R. B. Lowry (Type or Print) Water Well Drillers Registration No. 146
Address 4012 Fulton St. (P.O. Box 8707) Houston, Texas 77099
(Street or RFD) (City) (State)
(Signed) R. B. Lowry (Water Well Driller) LOWRY WATER WELLS (Company Name)

Please attach electric log, chemical analysis, and other pertinent information, if available.

Map Key	Number of Records	Direction	Distance (mi/ft)	Site	DB
----------------	--------------------------	------------------	-------------------------	-------------	-----------

188	6 of 9	NNE	2.56 / 13,506.65	Houston, City of TX	WW HARRIS GAL
------------	---------------	------------	-----------------------------	--------------------------------	--------------------------

Well ID:	2041	Diameter (inches):	8
Aggre Lead Well:	1003	Year Drilled:	1963
Permit No:	WP2023-117626	Depth Drilled:	554
Permit Start Date:	2/1/2024 1:23:00 PM	Depth frm Surf(ft):	461
Permit End Dt:	1/31/2025 1:23:00 PM	County:	H
Well Status:	O - Operable	Latitude:	29.877777
Regulatory Aarea:	3	Longitude:	-95.395277
Owner Name:	Nitsch & Son Utility Co., Inc.		
Billing Contact:	Ekaterina Fitos, GISP		
Billing Address:	611 Walker St 18th Floor		
Billing Address 2:	NULL		
Billing City:	Houston		
Billing State:	TX		
Billing Zip:	77002		
Correspondence:	Karly Stelzer		
Provision:	E - Authorized withdrawal is the total aggregate allocation for all wells; M - Within 60 days of permit term, permittee must provide proof that meter is installed according to Rule 8.5; G1A - permit exempt from disincentive fee based on provisions in GRP (2015)		
Water Usage:	P - Public Supply		

Map Key	Number of Records	Direction	Distance (mi/ft)	Site	DB
---------	-------------------	-----------	------------------	------	----

188	7 of 9	NNE	2.56 / 13,506.65	Houston, City of TX	WW HARRIS GAL
-----	--------	-----	---------------------	------------------------	------------------

Well ID:	10691	Diameter (inches):	8
Aggre Lead Well:	1003	Year Drilled:	NULL
Permit No:	WP2023-117626	Depth Drilled:	700
Permit Start Date:	2/1/2024 1:23:00 PM	Depth frm Surf(ft):	600
Permit End Dt:	1/31/2025 1:23:00 PM	County:	H
Well Status:	N - Not Drilled	Latitude:	29.8775
Regulatory Aarea:	3	Longitude:	-95.395
Owner Name:	Nitsch & Son Utility Co., Inc.		
Billing Contact:	Ekaterina Fitos, GISP		
Billing Address:	611 Walker St 18th Floor		
Billing Address 2:	NULL		
Billing City:	Houston		
Billing State:	TX		
Billing Zip:	77002		
Correspondence:	Karly Stelzer		
Provision:	E - Authorized withdrawal is the total aggregate allocation for all wells; M - Within 60 days of permit term, permittee must provide proof that meter is installed according to Rule 8.5; G1A - permit exempt from disincentive fee based on provisions in GRP (2015)		
Water Usage:	P - Public Supply		

Map Key	Number of Records	Direction	Distance (mi/ft)	Site	DB
---------	-------------------	-----------	------------------	------	----

188	8 of 9	NNE	2.56 / 13,506.65	Houston, City of TX	WW HARRIS GAL
-----	--------	-----	---------------------	------------------------	------------------

Well ID:	2040	Diameter (inches):	8
Aggre Lead Well:	1003	Year Drilled:	1963
Permit No:	WP2023-117626	Depth Drilled:	554
Permit Start Date:	2/1/2024 1:23:00 PM	Depth frm Surf(ft):	461
Permit End Dt:	1/31/2025 1:23:00 PM	County:	H
Well Status:	O - Operable	Latitude:	29.877777
Regulatory Aarea:	3	Longitude:	-95.395277
Owner Name:	Nitsch & Son Utility Co., Inc.		
Billing Contact:	Ekaterina Fitos, GISP		
Billing Address:	611 Walker St 18th Floor		
Billing Address 2:	NULL		
Billing City:	Houston		
Billing State:	TX		
Billing Zip:	77002		
Correspondence:	Karly Stelzer		
Provision:	E - Authorized withdrawal is the total aggregate allocation for all wells; M - Within 60 days of permit term, permittee must provide proof that meter is installed according to Rule 8.5; G1A - permit exempt from disincentive fee based on provisions in GRP (2015)		
Water Usage:	P - Public Supply		

Map Key	Number of Records	Direction	Distance (mi/ft)	Site	DB
188	9 of 9	NNE	2.56 / 13,506.65	USGS-295240095234301 TX	FED USGS

Site No: USGS-295240095234301
Site Type: Well
Formation Type: Chicot Aquifer, undifferentiated
Date Drilled:
Well Depth: 551
Well Depth Unit: ft
Well Hole Depth:
Well Hole Depth Unit:
Reporting Agency: USGS Texas Water Science Center
Station Name: LJ-65-05-916
Latitude: 29.87778333000000
Longitude: -95.39534720000000

Map Key	Number of Records	Direction	Distance (mi/ft)	Site	DB
189	1 of 1	NNW	2.56 / 13,513.38	Progressive Missionary TX	WW HARRIS GAL

Well ID:	7587	Diameter (inches):	4
Aggre Lead Well:	7587	Year Drilled:	
Permit No:	W2005-7587-118140-0	Depth Drilled:	0
Permit Start Date:	6/1/2005	Depth frm Surf(ft):	0
Permit End Dt:	12/31/2005	County:	H
Well Status:	5 - No plumbing	Latitude:	29.877777
Regulatory Aarea:	3	Longitude:	-95.425277
Owner Name:	Progressive Missionary		
Billing Contact:	Pearlie Tyrone		
Billing Address:	944 Rev. B.J. Lewis Dr.		
Billing Address 2:	NULL		
Billing City:	Houston		
Billing State:	TX		
Billing Zip:	77088		
Correspondence:	Baptist Church		
Provision:	F - Notice at time of permit issuance, one or more unresolved violations committed by the permittee have been referred to GM for compromise and settlement per Resolution No. 96-602. The issuance of the permit does not resolve or negate the violation(s) and permittee remains responsible for appropriate settlement or resolution of the violation(s).		
Water Usage:	P - Public Supply		

<i>Map Key</i>	<i>Number of Records</i>	<i>Direction</i>	<i>Distance (mi/ft)</i>	<i>Site</i>	<i>DB</i>
190	1 of 1	N	2.56 / 13,527.03	LLOYD BARRETT TX	TCEQ WELL LOGS

Grid No: 65-13-3F
Date Drilled: 06/14/1982
Owners Name: LLOYD BARRETT
County: HARRIS
Water Usage: DOMESTIC
Static Level: 250
Depth Drilled: 330
Latitude: 29.879743
Longitude: -95.405363

56

Deep

State of Texas
WATER WELL REPORT
 For TDWR use only
 Well No. 65-13-3F
 Located on map yes
 Received: C.F.S.

Send original copy by certified mail to the Texas Department of Water Resources, P. O. Box 13087, Austin, Texas 78711

ATTENTION OWNER: Confidentiality Privilege Notice on Reverse Side

1) OWNER: Lloyd Barrett (Name) Address: 8210 Berwin (Street or RFD) Houston, Texas 87037 (City) (State) (Zip)

2) LOCATION OF WELL: County: Harris miles in _____ direction from _____ (Town)

3) TYPE OF WORK (Check):
 New Well Deepening Reconditioning Plugging

4) PROPOSED USE (Check):
 Domestic Industrial Public Supply Irrigation Test Well Other

5) DRILLING METHOD (Check):
 Mud Rotary Air Hammer Driven Bored Air Rotary Cable Tool Jetted Other

6) WELL LOG:
 Date drilled: 6-14-82
 DIAMETER OF HOLE: Surface 4 3/4 To (ft.) 342
 From (ft.) 6 3/4 To (ft.) 330

7) BOREHOLE COMPLETION:
 Open Hole Straight Wall Underreamed
 Gravel Packed Other Two-String
 If Gravel Packed give interval ... from _____ ft. to _____ ft.

From (ft.)	To (ft.)	Description and color of formation material	Dia. (in.)	New or Used	Steel, Plastic, etc. Perf., Slotted, etc. Screen Mgf., if commercial	Setting (ft.)		Gage Casing Screen
						From	To	
0	2	Surface						
2	20	Yellow and grey clay						
20	28	Sand	4"	N	SCH 40 PVC Casing	+18"	330	
28	82	Red Clay	2 1/2"	N	Well Supplies, Inc.			
82	106	Sand			WOP Screen	342	332	
106	140	Clay red and grey	2 1/2"	N	SCH 80 Blank Liner	332	322	
140	174	Sand						
174	192	Clay and sand						
192	227	Red and grey clay						
227	234	Sand						
234	241	Clay						
241	250	Sand						
250	279	Red and grey clay						
279	300	Rock						
300	308	Rock						
308	342	Rock						

8) CASING, BLANK PIPE, AND WELL SCREEN DATA:
 Cementing Data:
 Cemented from 330 ft. to 175 ft.
 Method used: Pressure Cement
 Cemented by: Raymond Water Wells (Company or Individual)

9) WATER LEVEL:
 Static level 250 ft. below land surface Date _____
 Artesian flow _____ gpm. Date _____

10) PACKERS: Type _____ Depth 322

11) TYPE PUMP:
 Turbine Jet Submersible Cylinder
 Other _____
 Depth to pump bowls, cylinder, jet, etc., 315' ft.

12) WELL TESTS:
 Type Test: Pump Bailor Jetted Estimated
 Yield: 10 gpm with 4 ft. drawdown after 2 hrs.

13) WATER QUALITY:
 Did you knowingly penetrate any strata which contained undesirable water? Yes No
 If yes, submit "REPORT OF UNDESIRABLE WATER"
 Type of water? _____ Depth of strata _____
 Was a chemical analysis made? Yes No

I hereby certify that this well was drilled by me (or under my supervision) and that each and all of the statements herein are true to the best of my knowledge and belief.

NAME: C.A. Raymond, Jr. Water Well Drillers Registration No. 774
 ADDRESS: 10011 Airline Drive Houston, Texas 77037
 (Signed) C.A. Raymond, Jr. Raymond Water Wells
 (Water Well Driller) (Company Name)

Please attach electric log, chemical analysis, and other pertinent information, if available.

RECEIVED
AUG 23 1982
DEPT. OF WATER RESOURCES

TDWR-0392 (Rev. 1-12-79)

DEPARTMENT OF WATER RESOURCES COPY

<i>Map Key</i>	<i>Number of Records</i>	<i>Direction</i>	<i>Distance (mi/ft)</i>	<i>Site</i>	<i>DB</i>
191	1 of 1	N	2.57 / 13,587.79	CHARLES HALTENBACK TX	TCEQ WELL LOGS

Grid No: 65-05-9
Date Drilled: 08/11/2000
Owners Name: CHARLES HALTENBACK
County: HARRIS
Water Usage: DOMESTIC
Static Level: 35
Depth Drilled: 56
Latitude: 29.8797388
Longitude: -95.4036524

Send original copy by certified return receipt request

il to: TDLR, P.O. Box 12157, Austin, TX 78711

ATTENTION OWNER: Confidentiality Privilege Notice on reverse side of Well Owner's copy (pink)

**State of Texas
WELL REPORT**

Texas Department of Licensing & Regulation
P.O. Box 12157
Austin, TX 78711
512-463-7880

1) OWNER Charles Helttenback ADDRESS 8213 Yale Houston TX 77037
(Name) (Street or RFD) (City) (State) (Zip)

2) ADDRESS OF WELL'S LOCATION: County Harris Same Long. 05 Lat. 05-9
(Street, RFD or other) (City) (State) (Zip) Grid #

3) TYPE OF WORK (Check): New Well Deepening Reconditioning Plugging

4) PROPOSED USE (Check): Monitor Environmental Soil Boring Domestic Industrial Irrigation Injection Public Supply De-watering Testwell
If Public Supply well, were plans submitted to the TNRCC? Yes No

5) _____

6) WELL LOG:
Date Drilling: Started 8-11 @ 2000 Completed 8-11 @ 2000

DIAMETER OF HOLE		
Dia. (in.)	From (ft.)	To (ft.)
2	Surface	56

7) DRILLING METHOD (Check): Driven Air Rotary Mud Rotary Bored Air Hammer Cable Tool Jetted Other _____

From (ft.)	To (ft.)	Description and color of formation material
0	14	Yellow & Gray Clay
14	16	Sand
16	37	Red Clay
37	38	Sand
38	52	Red Clay
52	56	Sand 4' ca

8) Borehole Completion (Check): Open Hole Straight Wall Underreamed Stavel Packed Other _____
If Gravel Packed give interval from 46 ft. to 56 ft.

CASING, BLANK PIPE, AND WELL SCREEN DATA:

Dia. (in.)	New or Used	Steel, Plastic, etc. Perf., Slotted, etc. Screen Mfg., if commercial	Setting (ft.)		Gage Casting Screen
			From	To	
2	N	Plastic Casing	Surface	46	SC 410
2	N	Plastic Screen	46	56	.006

9) CEMENTING DATA
Cemented from Surface ft. to 37 ft. No. of sacks used 5
_____ ft. to _____ ft. No. of sacks used _____
Method used Pressure
Cemented by Raymond Services, Inc.
Distance to septic system field lines or other concentrated contamination _____ ft.
Method of verification of above distance Customer

10) SURFACE COMPLETION
 Specified Surface Slab Installed Specified Steel Sleeve Installed Pitless Adapter Used Approved Alternative Procedure Used

11) WATER LEVEL: 35
Static level 35 ft. below land surface Date 8-11-00
Artesian flow _____ gpm. Date _____

12) PACKERS: _____ Type _____ Depth _____

13) Well plugged within 48 hours

Casing left in well:		Cement/bentonite placed in well:		Sacks used:
From (ft)	To (ft)	From (ft)	To (ft)	

14) TYPE PUMP:
 Turbine Jet Submersible Cylinder Other _____
Depth to pump bowls, cylinder, jet, etc., _____ ft.

15) WELL TESTS:
Type test: Pump Bailor Jetted Estimated
Yield: 4 gpm with _____ ft. drawdown after _____ hrs.

16) WATER QUALITY:
Did you knowingly penetrate any strata which contained undesirable constituents?
 Yes No If yes, submit "REPORT OF UNDESIRABLE WATER"
Type of water? _____ Depth of strata _____
Was a chemical analysis made? Yes No

I certify that I drilled this well (or the well was drilled under my direct supervision) and that each and all of the statements herein are true and correct. I understand that failure to complete items 1 thru 16 will result in the log(s) being returned for completion and resubmittal.

COMPANY NAME Raymond Services, Inc. WELL DRILLER'S LICENSE NO. 4577WI
(Type or print)

ADDRESS 10011 Airline Drive, Houston, TX 77037
(Street or RFD) (City) (State) (Zip)

(Signed) _____ (Licensed Well Driller) (Signed) _____ (Registered Driller - Trainee)

Please attach electric log, chemical analysis, and other pertinent information, if available.

TDLR FORM 001WWD (4/98)

White - TDLR

Yellow - DRILLER

Pink - WELL OWNER

<i>Map Key</i>	<i>Number of Records</i>	<i>Direction</i>	<i>Distance (mi/ft)</i>	<i>Site</i>	<i>DB</i>
192	1 of 1	N	2.57 / 13,592.84	DAVID MCCOY TX	TCEQ WELL LOGS

Grid No: 65-05-9
Date Drilled: 06/29/1990
Owners Name: DAVID MCCOY
County: HARRIS
Water Usage: DOMESTIC
Static Level: 28
Depth Drilled: 58
Latitude: 29.87982
Longitude: -95.404252

Please use black ink. Send original copy by certified mail to the Texas Water Commission P.O. Box 13087 Austin, Texas 78711

State of Texas
WATER WELL REPORT

Texas Water Well Drillers Board
P. O. Box 13087
Austin, Texas 78711

ATTENTION OWNER: Confidentiality Privilege Notice on Reverse Side

1) OWNER DAVID MCCOY (Name) Address 8210 CHESWICK (Street or RFD) HOUSTON TEXAS (City) (State) (Zip)

2) LOCATION OF WELL: County HARRIS 8 miles in NW direction from HOUSTON TEXAS (Town)

Driller must complete the legal description to the right with distance and direction from two intersecting section or survey lines, or he must locate and identify the well on an official Quarter- or Half-Scale Texas County General Highway Map and attach the map to this form.

Legal description: Section No. _____ Block No. _____ Township _____
Abstract No. _____ Survey Name _____
Distance and direction from two intersecting section or survey lines _____

See attached map.

3) TYPE OF WORK (Check):
 New Well Deepening Reconditioning Plugging

4) PROPOSED USE (Check):
 Domestic Industrial Monitor Public Supply Irrigation Test Well Injection Other _____

5) DRILLING METHOD (Check):
 Mud Rotary Air Hammer Jetted Bored Air Rotary Cable Tool Other _____

6) WELL LOG:
Date Drilling: Started 6-28 1990 Completed 6-29 1990

DIAMETER OF HOLE		Description and color of formation material	Dia. (in.)	New or Used	Steel, Plastic, etc. Perf., Slotted, etc. Screen Mgf., if commercial	Setting (ft.)		Gage Casing Screen
From (ft.)	To (ft.)					From	To	
		<u>SURF - 12</u>						
		<u>12 - 19</u>	<u>4 1/2"</u>					
		<u>19 - 25</u>			<u>10" 1/2" SLOTTED</u>	<u>48 - 58</u>		<u>0862</u>
		<u>25 - 46</u>			<u>2" P.V.C. Well Casing</u>			
		<u>46 - 58</u>			<u>16" ABOVE SURF 48</u>			

7) BOREHOLE COMPLETION:
 Open Hole Straight Wall Underreamed
 Gravel Packed Other _____
If Gravel Packed give interval . . . from _____ ft. to _____ ft.

8) CASING, BLANK PIPE, AND WELL SCREEN DATA:

9) CEMENTING DATA [Rule 319.44(b)]
Cemented from SURF ft. to 46 ft. No. of Sacks Used 8
ft. to _____ ft. No. of Sacks Used _____
Method used Pressure
Cemented by L.F. Hull

10) SURFACE COMPLETION
 Specified Surface Slab Installed [Rule 319.44(c)]
 Pitless Adapter Used [Rule 319.44(d)]
 Approved Alternative Procedure Used [Rule 319.71]

11) WATER LEVEL:
Static level 28 ft. below land surface Date 6-30-90
Artesian flow _____ gpm. Date _____

12) PACKERS: Type RUBBER Depth 46-48

13) TYPE PUMP:
 Turbine Jet Submersible Cylinder
 Other _____
Depth to pump bowls, cylinder, jet, etc., 38 ft.

14) WELL TESTS:
Type Test: Pump Bailer Jetted Estimated
Yield: 4 gpm with 0 ft. drawdown after 2 hrs.

15) WATER QUALITY:
Did you knowingly penetrate any strata which contained undesirable water? Yes No
If yes, submit "REPORT OF UNDESIRABLE WATER"
Type of water? _____ Depth of strata? _____
Was a chemical analysis made? Yes No

I here by certify that this well was drilled by me (or under my supervision) and that each and all of the statements herein are true to the best of my knowledge and belief. I understand that failure to complete items 1 thru 12 will result in the log(s) being returned for completion and resubmittal.

COMPANY NAME L.F. HULL (Type or Print) Water Well Driller's License No. 02044W

ADDRESS 4933 HARTWICK (Street or RFD) HOUSTON TEXAS (City) (State) (Zip) 77093

(Signed) L.F. Hull (Licensed Water Well Driller) (Signed) _____ (Registered Driller Trainee)

Please attach electric log, chemical analysis, and other pertinent information, if available.

For TWC use only
Well No. 05059
Located on map _____

RECEIVED
AUG 31 1990

TEXAS WATER COMMISSION



<i>Map Key</i>	<i>Number of Records</i>	<i>Direction</i>	<i>Distance (mi/ft)</i>	<i>Site</i>	<i>DB</i>
193	1 of 7	N	2.58 / 13,596.68	Gullo-Haas Toyota TX	GWDB

Well Rep Track No:
State Well No: 6505947
Owner Name: Gullo-Haas Toyota
Drilling Start Dt:
Drilling Month:
Drilling Day:
Drilling Year: 1985
Well Depth: 410
Well Usage: Public Supply
Water Level Status:
Latitude: 29.8780550
Longitude: -95.4127780
Data Source: Groundwater Database (GWDB) Reports; GIS shapefile of GWDB well locations
Well Info Report: <https://www3.twdb.texas.gov/apps/waterdatainteractive//GetReports.aspx?Num=6505947&Type=GWDB>
Document Link: <https://www3.twdb.texas.gov/apps/waterdatainteractive//GetScannedImage.aspx?Num=6505947&Cnty=Harris>

<i>Map Key</i>	<i>Number of Records</i>	<i>Direction</i>	<i>Distance (mi/ft)</i>	<i>Site</i>	<i>DB</i>
193	2 of 7	N	2.58 / 13,596.68	GULLO-HAAS TOYOTA INC TX	TCEQ WELL LOGS

Grid No: 65-05-9N
Date Drilled: 03/25/1985
Owners Name: GULLO-HAAS TOYOTA INC
County: HARRIS
Water Usage: PUBLIC SUPPLY
Static Level: 240
Depth Drilled: 390
Latitude: 29.88002
Longitude: -95.41292

21.

256

Please use black ink. Send original copy by certified mail to the Texas Department of Water Resources P. O. Box 13087 Austin, Texas 78711

State of Texas
WATER WELL REPORT

Texas Water Well Drillers Board
P. O. Box 13087
Austin, Texas 78711

ATTENTION OWNER: Confidentiality Privilege Notice on Reverse Side

1) OWNER Gullo-Haas Toyota, Inc. Address 8335 North Freeway Houston, Tx. 87037
(Name) (Street or RFD) (City) (State) (Zip)

2) LOCATION OF WELL: Haris
County _____ miles in _____ direction from _____ (Town)

Legal description: Section No. _____ Block No. _____ Township _____
Abstract No. _____ Survey Name _____
Distance and direction from two intersecting section or survey lines _____

See attached map. Map 6068-9MM

3) TYPE OF WORK (Check):
 New Well Deepening Reconditioning Plugging

4) PROPOSED USE (Check):
 Domestic Industrial Public Supply
 Irrigation Test Well Other _____

5) DRILLING METHOD (Check):
 Mud Rotary Air Hammer Driven Bored
 Air Rotary Cable Tool Jetted Other _____

6) WELL LOG:
Date drilled 3-25-85

DIAMETER OF HOLE		
Dia. (in.)	From (ft.)	To (ft.)
4 3/4"	Surface	410
7 7/8"	"	390

7) BOREHOLE COMPLETION:
 Open Hole Straight Wall Underreamed
 Gravel Packed Other Two-String
If Gravel Packed give interval . . . from _____ ft. to _____ ft.

From (ft.)	To (ft.)	Description and color of formation material	8) CASING, BLANK PIPE, AND WELL SCREEN DATA:
0	20	red-gray clay	Dia. (in.) New or Used Steel, Plastic, etc. Perf., Slotted, etc. Screen Mfg., if commercial Setting (ft.) From To Gage Casing Screen
20	40	red clay	
40	60	red clay	5" N ASTM-F480 Class 200 PVC Casing +24" 390
60	80	red-gray clay	3" N Well Supplies, Inc. PVC Screen 410' 390 14ga.
80	100	red-gray clay	3" N SCH 40 PVC Blank 390' 380'
100	110	red-gray clay	9) CEMENTING DATA [Rule 319.44(b)] Cemented from <u>390</u> ft. to <u>surface</u> ft. ft. to _____ ft. Method used <u>Pressure Cement</u> Cemented by <u>Raymond Water Wells</u>
110	120	sand	10) SURFACE COMPLETION <input checked="" type="checkbox"/> Specified Surface Slab Installed [Rule 319.44(c)] <input type="checkbox"/> Pitless Adapter Used [Rule 319.44(d)] <input type="checkbox"/> Approved Alternative Procedure Used [Rule 319.71]
120	140	sand	11) WATER LEVEL: Static level <u>240</u> ft. below land surface Date _____ Artesian flow _____ gpm. Date _____
140	160	sand and red blue clay	12) PACKERS: Type Depth "K" 380'
160	179	red-gray clay	13) TYPE PUMP: <input type="checkbox"/> Turbine <input type="checkbox"/> Jet <input checked="" type="checkbox"/> Submersible <input type="checkbox"/> Cylinder <input type="checkbox"/> Other _____ Depth to pump bowls, cylinder, jet, etc., <u>315'</u> ft.
179	189	clay	14) WELL TESTS: Type Test: <input type="checkbox"/> Pump <input type="checkbox"/> Bailer <input type="checkbox"/> Jetted <input checked="" type="checkbox"/> Estimated Yield: <u>30</u> gpm with <u>20</u> ft. drawdown after <u>4</u> hrs.
189	198	rock	
198	217	gray red clay	
217	238	sand and clay	
238	242	sand	
242	242	rock	
242	257	rocks and shale	
257	276	red-gray clay	
276	293	red-gray clay	
293	293	rock	
293	295	clay	
295	295	rock	
295	314	red-gray clay	
314	333	sand	
333	352	sand	
352	360	clay	

(Use reverse side if necessary)

15) WATER QUALITY:
Did you knowingly penetrate any strata which contained undesirable water? Yes No
If yes, submit "REPORT OF UNDESIRABLE WATER"
Type of water? _____ Depth of strata _____
Was a chemical analysis made? Yes No

16) I hereby certify that this well was drilled by me (or under my supervision) and that each and all of the statements herein are true to the best of my knowledge and belief. I understand that failure to complete items 1 thru 12 will result in the log(s) being returned for completion and resubmittal.

COMPANY NAME Raymond Water Wells Water Well Driller's License No. 774
(Type or Print)

ADDRESS 10011 Airline Drive Houston, Texas 77037
(Street or RFD) (City) (State) (Zip)

(Signed) C.A. Raymond Jr. (Signed) _____
(Licensed Water Well Driller) (Registered Driller Trainee)

Please attach electric log, chemical analysis, and other pertinent information, if available.

For TDWR use only
Well No. 63-85-9N
Located on map YES DLE

TDWR-0392 (12/29/83)

DEPARTMENT OF WATER RESOURCES COPY



**IMPORTANT NOTICE FOR PERSONS
HAVING WELLS DRILLED CONCERNING
PRIVILEGE OF CONFIDENTIALITY**

The Water Well Drillers Board and the Department of Water Resources are concerned that some persons having water wells drilled may not be aware of the confidentiality privilege provision of Section 5 of the Water Well Drillers Act. Section 5, the Reporting of Well Logs, reads as follows:

"Every licensed water well driller drilling, deepening or otherwise altering a water well within this State shall make and keep, or cause to be made and kept, a legible and accurate well log, and within 30 days from the completion or cessation of drilling, deepening or otherwise altering such a water well, shall deliver or transmit by certified mail a copy of such well log to the department, and the owner thereof or the person having had such well drilled. Each copy of a well log, other than a department copy, shall include the name, mailing address, and telephone number of the Board and the department. The well log required herein shall at the request in writing to the department, by certified mail, by the owner or the person having such well drilled be held as confidential matter and not made of public record."

The last sentence specifies the means whereby you can, if you wish, assure that logs of your wells will be kept confidential.

360	371	sand
371	391	sand
391	410	sand

<i>Map Key</i>	<i>Number of Records</i>	<i>Direction</i>	<i>Distance (mi/ft)</i>	<i>Site</i>	<i>DB</i>
193	3 of 7	N	2.58 / 13,596.68	SATURN OF HOUSTON TX	TCEQ WELL LOGS

Grid No: 65-05-9
Date Drilled: 02/04/2001
Owners Name: SATURN OF HOUSTON
County: HARRIS
Water Usage: PUBLIC SUPPLY
Static Level: 255
Depth Drilled: 515
Latitude: 29.88002
Longitude: -95.41292

Attention Owner:
Confidentiality Privilege Notice
on reverse side of owner's copy.

Texas Department of License and Regulation
Water Well Driller/Pump Installer Program
P.O. Box 12157 Austin, Texas 78711 (512)463-7880 FAX (512)463-3616
Toll free (800)803-9202
Email address: water_well@license.state.tx.us

This form must be completed
and filed with the department
and owner within 60 days
upon completion of the well.

WELL REPORT

A. WELL IDENTIFICATION AND LOCATION DATA

1) OWNER																																				
Name	Address	City	State	Zip																																
SATURN OF HOUSTON	8355 N. FRWY.	HOUSTON	TX.	77039																																
2) WELL LOCATION																																				
County	Physical Address	City	State	Zip																																
HARRIS	SAME																																			
3) Type of Work		Lat.	Long.	Grid #																																
<input checked="" type="checkbox"/> New Well <input type="checkbox"/> Reconditioning <input type="checkbox"/> Replacement <input type="checkbox"/> Deepening				65-05-9																																
4) Proposed Use (check)		5)																																		
<input type="checkbox"/> Industrial <input type="checkbox"/> Irrigation <input type="checkbox"/> Injection <input checked="" type="checkbox"/> Public Supply <input type="checkbox"/> De-watering <input type="checkbox"/> Testwell <input type="checkbox"/> Rig Supply If Public Supply well, were plans submitted? <input checked="" type="checkbox"/> Yes <input type="checkbox"/> No		N↑																																		
6) Drilling Date		7) Drilling Method (check)																																		
Started <u>1 / 29 / 01</u>		<input type="checkbox"/> Air Rotary <input checked="" type="checkbox"/> Mud Rotary <input type="checkbox"/> Bored <input type="checkbox"/> Air Hammer <input type="checkbox"/> Cable Tool <input type="checkbox"/> Jetted <input type="checkbox"/> Other _____																																		
Completed <u>2 / 4 / 01</u>																																				
Diameter of Hole																																				
Dia. (in.)	From (ft)	To (ft)																																		
8 1/2	0	515																																		
8) Borehole Completion																																				
<input type="checkbox"/> Open Hole <input type="checkbox"/> Straight Wall <input type="checkbox"/> Under-reamed <input type="checkbox"/> Gravel Packed <input checked="" type="checkbox"/> Other <u>2 STRING</u> If Gravel Packed give the interval from _____ ft. to _____ ft.																																				
0-100 CLAY 100-160 SAND 160-220 CLAY 220-260 SAND 260-290 CLAY 290-400 SAND 400-445 CLAY 445-460 SAND 460-485 CLAY 485-515 SAND (Use reverse side of Well Owner's copy, if necessary)		<table border="1" style="width:100%; border-collapse: collapse;"> <thead> <tr> <th rowspan="2">Dia. (in.)</th> <th rowspan="2">New Or Used</th> <th rowspan="2">Steel, Plastic, etc. Perf., Slotted, etc Screen Mfg., if commercial</th> <th colspan="2">Setting (ft)</th> <th rowspan="2">Gage Casing Screen</th> </tr> <tr> <th>From</th> <th>To</th> </tr> </thead> <tbody> <tr> <td>5</td> <td>N</td> <td>PVC SDR17</td> <td></td> <td></td> <td></td> </tr> <tr> <td></td> <td></td> <td>CASING</td> <td>0</td> <td>480</td> <td></td> </tr> <tr> <td>2.5</td> <td>"</td> <td>" LINER</td> <td>475</td> <td>480</td> <td></td> </tr> <tr> <td>"</td> <td>"</td> <td>" SCREEN</td> <td>480</td> <td>515</td> <td>0.010</td> </tr> </tbody> </table>			Dia. (in.)	New Or Used	Steel, Plastic, etc. Perf., Slotted, etc Screen Mfg., if commercial	Setting (ft)		Gage Casing Screen	From	To	5	N	PVC SDR17						CASING	0	480		2.5	"	" LINER	475	480		"	"	" SCREEN	480	515	0.010
Dia. (in.)	New Or Used	Steel, Plastic, etc. Perf., Slotted, etc Screen Mfg., if commercial	Setting (ft)					Gage Casing Screen																												
			From	To																																
5	N	PVC SDR17																																		
		CASING	0	480																																
2.5	"	" LINER	475	480																																
"	"	" SCREEN	480	515	0.010																															
9) Cementing Data																																				
Cementing from <u>480</u> ft. to <u>0</u> ft. # of sacks used <u>36</u>																																				
Cementing from <u>0</u> ft. to <u>10</u> ft. # of sacks used <u>10</u>																																				
Method Used <u>HALLIBURTON</u>																																				
Cementing By <u>SDI</u>																																				
Distance to septic system field or other concentrated contamination _____ ft.																																				
Method of verification of above distance <u>CITY SEWER</u>																																				
10) Surface Completion																																				
<input checked="" type="checkbox"/> Specified Surface Slab Installed <input type="checkbox"/> Specified Surface Sleeve Installed <input type="checkbox"/> Pitless Adapter Used <input type="checkbox"/> Approved Alternative Procedure Used																																				
11) Water Level																																				
Static level <u>255</u> ft. below Date <u>2 / 4 / 01</u>																																				
Artesian Flow _____ gpm. Date _____ / _____ / _____																																				
12) Packers		Type	Depth																																	
		<u>K-PACKER</u>	<u>475</u>																																	
13) Plugged <input type="checkbox"/> Well plugged within 48 hours Casing left in well: Cement/Bentonite placed in well:																																				
From (ft)	To (ft)	From (ft)	To (ft)	Sacks used																																
14) Type Pump																																				
<input type="checkbox"/> Turbine <input type="checkbox"/> Jet <input checked="" type="checkbox"/> Submersible <input type="checkbox"/> Cylinder <input type="checkbox"/> Other _____ Depth to pump bowls, cylinder, jet etc. _____ ft.																																				
15) Water Test																																				
Typetest <input type="checkbox"/> Pump <input type="checkbox"/> Bailer <input checked="" type="checkbox"/> Jetted <input type="checkbox"/> Estimated Yield: _____ gpm with _____ ft. drawdown after _____ hrs.																																				
16) Water Quality																																				
Did you knowingly penetrate a strata which contain undesirable constituents.																																				
<input type="checkbox"/> YES <input checked="" type="checkbox"/> NO If yes, did you submit a REPORT OF UNDESIRABLE WATER																																				
Type of water _____ Depth of Strata _____																																				
Was a chemical analysis made <input type="checkbox"/> Yes <input checked="" type="checkbox"/> No																																				
Company or individual's Name (type or print)		SCOTT DRILLING, INC.		Lic. No. 4839 WI																																
Address 11915 GREEN PINE CIRCLE		City HOUSTON	State TX.	Zip 77066																																
Signature <u>Scott Roberson</u>		Date <u>3, 15, 01</u>	Signature <u>D.J. [unclear]</u>																																	
Licensed Driller/Pump Installer		Date	Apprentice																																	
		Date	Date																																	

<i>Map Key</i>	<i>Number of Records</i>	<i>Direction</i>	<i>Distance (mi/ft)</i>	<i>Site</i>	<i>DB</i>
193	4 of 7	N	2.58 / 13,596.68	NORTH FREEWAY PORSCHE-AUDI TX	TCEQ WELL LOGS

Grid No: 65-05-9FF
Date Drilled: 08/12/1983
Owners Name: NORTH FREEWAY PORSCHE-AUDI
County: HARRIS
Water Usage: DOMESTIC
Static Level: 265
Depth Drilled: 522
Latitude: 29.88002
Longitude: -95.41292

56

Send original copy by certified mail to the Texas Department of Water Resources P. O. Box 13087 Austin, Texas 78711

State of Texas
WATER WELL REPORT

Texas Water Well Drillers Board
P. O. Box 13087
Austin, Texas 78711

ATTENTION OWNER: Confidentiality Privilege Notice on Reverse Side

1) OWNER North Freeway Porsche-Audi Address 8355 N. Freeway Houston Texas 77238
(Name) (Street or RFD) (City) (State) (Zip)

2) LOCATION OF WELL: 10 miles in North direction from Houston
County Harris (N.E., S.W., etc.) (Town)

Legal description: Section No. _____ Block No. _____ Township _____
Abstract No. _____ Survey Name _____
Distance and direction from two intersecting section or survey lines _____

See attached map. map on 65-06-88B DUP

3) TYPE OF WORK (Check):
 New Well Deepening
 Reconditioning Plugging

4) PROPOSED USE (Check):
 Domestic Industrial Public Supply
 Irrigation Test Well Other _____

5) DRILLING METHOD (Check):
 Mud Rotary Air Hammer Driven Bored
 Air Rotary Cable Tool Jetted Other _____

6) WELL LOG:
Date drilled 8/12/83

DIAMETER OF HOLE		
Dia. (in.)	From (ft.)	To (ft.)
	Surface	
6 3/4		522

7) BOREHOLE COMPLETION:
 Open Hole Straight Wall Underreamed
 Gravel Packed Other 2 string cemented
If Gravel Packed give interval . . . from _____ ft. to _____ ft.

From (ft.)	To (ft.)	Description and color of formation material	Dia. (in.)	New or Used	Steel, Plastic, etc. Perf., Slotted, etc. Screen Mfg., if commercial	Setting (ft.)		Gage Casing Screen
						From	To	
0	12	Clay						
12	43	Sand						
43	79	Clay	4	N	Casing	0	480	40
79	183	Sand	2 1/2	N	Blank Pipe	472	482	40
183	273	Clay	2 1/2	N	Slotted Screen	482	522	012
273	336	Sand						
336	371	Clay						
371	457	Sand						
457	480	Clay						
480	522	Sand						

8) CASING, BLANK PIPE, AND WELL SCREEN DATA:

CEMENTING DATA

Cemented from 480 ft. to 200 ft.
Method used Halliburton
Cemented by Robinson Water Well Service
(Company or Individual)

9) WATER LEVEL:
Static level 265 ft. below land surface Date _____
Artesian flow _____ gpm. Date _____

10) PACKERS: Type Depth
K 472

11) TYPE PUMP: 5 HP 480 V.
 Turbine Jet Submersible Cylinder
 Other _____
Depth to pump bowls, cylinder, jet, etc., 420 ft.

12) WELL TESTS:
 Type Test: Pump Bailer Jetted Estimated
Yield: _____ gpm with _____ ft. drawdown after _____ hrs.

13) WATER QUALITY:
Did you knowingly penetrate any strata which contained undesirable water? Yes No
If yes, submit "REPORT OF UNDESIRABLE WATER"
Type of water? _____ Depth of strata _____
Was a chemical analysis made? Yes No

I hereby certify that this well was drilled by me (or under my supervision) and that each and all of the statements herein are true to the best of my knowledge and belief.

COMPANY NAME Robinson Water Well Service Water Well Driller's License No. 1464
(Type or Print)

ADDRESS 11607 FM 149 Houston Texas 77086
(Street or RFD) (City) (State) (Zip)

(Signed) M. A. Robinson (Signed) Raymond Schell
(Licensed Water Well Driller) (Registered Driller Trainee)

Please attach electric log, chemical analysis, and other pertinent information, if available.

For TDWR use only
Well No. 65-05-9FF
Located on map Y&S C.F.S.

TDWR-0392 (Rev. 5-27-82)

DEPARTMENT OF WATER RESOURCES COPY

Map Key	Number of Records	Direction	Distance (mi/ft)	Site	DB
193	5 of 7	N	2.58 / 13,596.68	SATURN OF HOUSTON-NORTH FREEWAY	WW HARRIS GAL

TX

Well ID:	7377	Diameter (inches):	4
Aggre Lead Well:	7377	Year Drilled:	NULL
Permit No:	W2000-7377-66269-0	Depth Drilled:	0
Permit Start Date:	8/1/2000	Depth frm Surf(ft):	0
Permit End Dt:	12/31/2000	County:	H
Well Status:	E - Exempt	Latitude:	29.879722
Regulatory Aarea:	3	Longitude:	-95.413055
Owner Name:	SATURN OF HOUSTON-NORTH FREEWAY		
Billing Contact:	MARK ANDERSON		
Billing Address:	17825 N. Freeway		
Billing Address 2:	NULL		
Billing City:	Houston		
Billing State:	TX		
Billing Zip:	77090		
Correspondence:	NULL		
Provision:	NULL		
Water Usage:	D - Domestic/Commercial		

Map Key	Number of Records	Direction	Distance (mi/ft)	Site	DB
193	6 of 7	N	2.58 / 13,596.68	Situs Estate LLC TX	WW HARRIS GAL

Well ID:	8445	Diameter (inches):	5
Aggre Lead Well:	8445	Year Drilled:	
Permit No:	WP2021-100453	Depth Drilled:	550
Permit Start Date:	8/1/2021 10:10:00 AM	Depth frm Surf(ft):	520
Permit End Dt:	7/31/2026	County:	H
Well Status:	O - Operable	Latitude:	29.879722
Regulatory Aarea:	3	Longitude:	-95.413055
Owner Name:	Situs Estate LLC		
Billing Contact:	Ann Chen		
Billing Address:	7325 W Sam Houston Pkwy S		
Billing Address 2:	NULL		
Billing City:	Houston		
Billing State:	TX		
Billing Zip:	77072-5251		
Correspondence:	NULL		
Provision:	NULL		
Water Usage:	D - Domestic/Commercial		

Map Key	Number of Records	Direction	Distance (mi/ft)	Site	DB
193	7 of 7	N	2.58 / 13,596.68	USGS-295240095244501 TX	FED USGS

Site No: USGS-295240095244501
Site Type: Well
Formation Type: Chicot Aquifer, undifferentiated
Date Drilled: 19850325
Well Depth: 410
Well Depth Unit: ft
Well Hole Depth:
Well Hole Depth Unit:
Reporting Agency: USGS Texas Water Science Center
Station Name: LJ-65-05-947
Latitude: 29.87805556000000
Longitude: -95.41277780000000

<i>Map Key</i>	<i>Number of Records</i>	<i>Direction</i>	<i>Distance (mi/ft)</i>	<i>Site</i>	<i>DB</i>
194	1 of 1	N	2.58 / 13,600.90	T L DAVILA TX	TCEQ WELL LOGS

Grid No: 65-05-9
Date Drilled: 08/09/2000
Owners Name: T L DAVILA
County: HARRIS
Water Usage: DOMESTIC
Static Level: 35
Depth Drilled: 60
Latitude: 29.879906
Longitude: -95.404895

Send original copy by certified return receipt requested to: TDLR, P.O. Box 12157, Austin, TX 78711

ATTENTION OWNER: Confidentiality
Privilege Notice on reverse side
of Well Owner's copy (pink)

**State of Texas
WELL REPORT**

Texas Department of Licensing & Regulation
P.O. Box 12157
Austin, TX 78711
512-463-7880

1) OWNER TL DAVILA ADDRESS 521 E 25TH ST HOUSTON TX 77008
(Name) (Street or RFD) (City) (State) (Zip)

2) ADDRESS OF WELL'S LOCATION: County HARRIS 8209 CIRESWICK HOUSTON TX 77031 Long. _____ Lat. _____
(Street, RFD or other) (City) (State) (Zip) Grid # 65-05-9

3) TYPE OF WORK (Check): New Well Deepening Reconditioning Plugging

4) PROPOSED USE (Check): Monitor Environmental Soil Boring Domestic Industrial Irrigation Injection Public Supply De-watering Testwell
If Public Supply well, were plans submitted to the TNRC? Yes No

5) _____

6) WELL LOG:
Date Drilling: _____
Started 8/9 19 00
Completed 8/9 19 00

DIAMETER OF HOLE		
Dia. (in.)	From (ft.)	To (ft.)
<u>5</u>	Surface	<u>60</u>

7) DRILLING METHOD (Check): Driven Air Rotary Mud Rotary Bored Air Hammer Cable Tool Jetted Other _____

8) Borehole Completion (Check): Open Hole Straight Wall Underreamed Gravel Packed Other _____
If Gravel Packed give interval from 50 ft. to 60 ft.

CASING, BLANK PIPE, AND WELL SCREEN DATA:

Dia. (in.)	New or Used	Steel, Plastic, etc. Perf., Slotted, etc. Screen Mfg., if commercial	Setting (ft.)		Gage Casing Screen
			From	To	
<u>2</u>	<u>N</u>	<u>Plastic CASE</u>	<u>0</u>	<u>50</u>	<u>50-60</u>
<u>2</u>	<u>N</u>	<u>Plastic SCREEN</u>	<u>50</u>	<u>60</u>	<u>.006</u>

9) CEMENTING DATA
Cemented from 0 ft. to 50 ft. No. of sacks used 10
_____ ft. to _____ ft. No. of sacks used _____
Method used Pressure
Cemented by Raymond Services, Inc.
Distance to septic system field lines or other concentrated contamination 80 ft.
Method of verification of above distance Customer

10) SURFACE COMPLETION
 Specified Surface Slab Installed Specified Steel Sleeve Installed Piless Adapter Used Approved Alternative Procedure Used

11) WATER LEVEL:
Static level 35 ft. below land surface Date 8/9/00
Artesian flow _____ gpm. Date _____

12) PACKERS: _____ Type _____ Depth _____

13) Well plugged within 48 hours

Casing left in well:		Cement/bentonite placed in well:		Sacks used:
From (ft)	To (ft)	From (ft)	To (ft)	

14) TYPE PUMP:
 Turbine Jet Submersible Cylinder Other _____
Depth to pump bows, cylinder, jet, etc., 40 ft.

15) WELL TESTS:
Type test: Pump Bailor Jetted Estimated
Yield: 5 gpm with 10 ft. drawdown after 1 hrs.

16) WATER QUALITY:
Did you knowingly penetrate any strata which contained undesirable constituents?
 Yes No If yes, submit "REPORT OF UNDESIRABLE WATER"
Type of water? _____ Depth of strata _____
Was a chemical analysis made? Yes No

I certify that I drilled this well (or the well was drilled under my direct supervision) and that each and all of the statements herein are true and correct. I understand that failure to complete items 1 thru 16 will result in the log(s) being returned for completion and resubmittal.

COMPANY NAME Raymond Services, Inc. WELL DRILLER'S LICENSE NO. 4577W1
(Type or print) SEQ # _____
ADDRESS 10011 Airline Drive, Houston, TX 77037
(Street or RFD) (City) (State) (Zip)
(Signed) [Signature] (Registered Driller Trainee)

Please attach electric log, chemical analysis, and other pertinent information, if available.

TDLR FORM 001WWD (4/98)

White - TDLR Yellow - DRILLER Pink - WELL OWNER

<i>Map Key</i>	<i>Number of Records</i>	<i>Direction</i>	<i>Distance (mi/ft)</i>	<i>Site</i>	<i>DB</i>
195	1 of 2	N	2.58 / 13,625.48	JOSEPH W TODD TX	TCEQ WELL LOGS

Grid No: 65-13-3R
Date Drilled: 05/28/1979
Owners Name: JOSEPH W TODD
County: HARRIS
Water Usage: DOMESTIC
Static Level: 240
Depth Drilled: 390
Latitude: 29.88018
Longitude: -95.4098467

D

Send original copy by certified mail to the State of Texas, Texas Department of Water Resources, P. O. Box 13087, Austin, Texas 78711

WATER WELL REPORT

For TDWR use only
Well No. 65-13-3R
Located on map 602
Received: 7/20/82

1) OWNER Joseph W. Todd Address 8404 N. Fwy. Houston, Texas
(Name) (Street or RFD) (City) (State) (Zip)

2) LOCATION OF WELL:
County Harris 3 miles in S. direction from Aldine
(N.E., S.W., etc.) (Town)

Driller must complete the legal description to the right with distance and direction from two intersecting section or survey lines, or he must locate and identify the well on an official Quarter- or Half-Scale Texas County General Highway Map and attach the map to this form.

Legal description: Section No. _____ Block No. _____ Township _____
Abstract No. _____ Survey Name _____
Distance and direction from two intersecting section or survey lines _____

See attached map. 4 Maps in 65-05-4R

3) TYPE OF WORK (Check):
 New Well Deepening
 Reconditioning Plugging

4) PROPOSED USE (Check):
 Domestic Industrial Public Supply
 Irrigation Test Well Other _____

5) DRILLING METHOD (Check):
 Mud Rotary Air Hammer Driven Bored
 Air Rotary Cable Tool Jetted Other _____

6) WELL LOG:
Date drilled 5/28/79

Dia. (in.)	DIAMETER OF HOLE		7) BOREHOLE COMPLETION:
	From (ft.)	To (ft.)	
	Surface	<u>390</u>	<input type="checkbox"/> Open Hole <input type="checkbox"/> Straight Wall <input type="checkbox"/> Underreamed <input type="checkbox"/> Gravel Packed <input checked="" type="checkbox"/> Other <u>Cemented</u> If Gravel Packed give interval . . . from _____ ft. to _____ ft.

8) CASING, BLANK PIPE, AND WELL SCREEN DATA:

From (ft.)	To (ft.)	Description and color of formation material	Dia. (in.)	New or Used	Steel, Plastic, etc. Perf., Slotted, etc. Screen Mfg., if commercial	Setting (ft.)		Gage Casing Screen
						From	To	
0-4		top soil						
4-9		yellow + gray clay						
9-18		fine sand	4"	New	Plastic Casing	0	380	HD
18-105		red, + gray clay						
105-110		blue clay	2 1/2"	New	Plastic Screen	380	390	14
110-139		coarse sand						
139-160		clay + sand strips						
160-180		coarse sand						
180-230		red, gray, + blue clay						
230-240		fine sand						
240-290		red, gray + blue clay						
290-310		clay, sand, + rock strips						
310-330		red, gray + blue clay						
330-365		sand + clay strips						
365-390		coarse sand						

CEMENTING DATA
Cemented from 380 ft. to 250 ft.
Method used Pressurized
Cemented by Ind. (Company or Individual)

9) WATER LEVEL:
Static level 240 ft. below land surface Date 5/29/79
Artesian flow _____ gpm. Date _____

10) PACKERS: Type Depth
2 1/2" x 4" B+R 3 Ring 370'

11) TYPE PUMP:
 Turbin Jet Submersible Cylinder
 Other _____
Depth to pump bowls, cylinder, jet, etc., _____ ft.

12) WELL TESTS:
 Type Test Pump Bailor Jetted Estimated
Yield: _____ gpm with _____ ft. drawdown after _____ hrs.

13) WATER QUALITY:
Did you knowingly penetrate any strata which contained undesirable water? Yes No
If yes, submit "REPORT OF UNDESIRABLE WATER"
Type of water? Fresh Depth of strata 25'
Was a chemical analysis made? Yes No

I hereby certify that this well was drilled by me (or under my supervision) and that each and all of the statements herein are true to the best of my knowledge and belief.

NAME Bobby Patter Water Well Drillers Registration No. 1872
(Type or Print)

ADDRESS 5717 Chippewa Houston Texas 77086
(Street or RFD) (City) (State) (Zip)

(Signed) Bobby Patter Damrell + Patter Drilling Co.
(Water Well Driller) (Company Name)

Please attach electric log, chemical analysis, and other pertinent information, if available.

*Additional instructions on reverse side.
FDWR-0392

Map Key	Number of Records	Direction	Distance (mi/ft)	Site	DB
195	2 of 2	N	2.58 / 13,625.48	Entex, A Noram Energy Co. TX	WW HARRIS GAL

Well ID:	2564	Diameter (inches):	4
Aggre Lead Well:	2564	Year Drilled:	1976
Permit No:	W1979-2564-3021-0	Depth Drilled:	0
Permit Start Date:	5/1/1979	Depth frm Surf(ft):	0
Permit End Dt:	2/11/1981	County:	H
Well Status:	P - Plugged	Latitude:	29.880277
Regulatory Aarea:	3	Longitude:	-95.409722
Owner Name:	Entex, A Noram Energy Co.		
Billing Contact:	FRED CARL		
Billing Address:	P.O. Box 2628		
Billing Address 2:	NULL		
Billing City:	Houston		
Billing State:	TX		
Billing Zip:	77001		
Correspondence:	N. SERVICE CENTER		
Provision:	NULL		
Water Usage:	I - Industrial		

<i>Map Key</i>	<i>Number of Records</i>	<i>Direction</i>	<i>Distance (mi/ft)</i>	<i>Site</i>	<i>DB</i>
196	1 of 1	NNE	2.58 / 13,636.52	AMOCO PRODUCTION TX	TCEQ WELL LOGS

Grid No: 65-05-9CC
Date Drilled: 01/15/1981
Owners Name: AMOCO PRODUCTION
County: HARRIS
Water Usage: INDUSTRIAL
Static Level: 150
Depth Drilled: 330
Latitude: 29.879423
Longitude: -95.400638

DUP

State of Texas
WATER WELL REPORT

Send original copy by certified mail to the Texas Department of Water Resources, P. O. Box 13087, Austin, Texas 78711

For TDWR use only
Well No. 65-05-9CC
Located on map YES
Received: R279

ATTENTION OWNER: Confidentiality Privilege Notice on Reverse Side

1) OWNER **Amoco Production** Address **P. O. Box 351 Alvin, Texas 77511**

2) LOCATION OF WELL: County **Harris** **6** miles in **S** direction from **Tomball**

Legal description: Section No. _____ Block No. _____ Township _____
Abstract No. _____ Survey Name _____
Distance and direction from two intersecting section or survey lines _____

See attached map. ON 65-16-7N

3) TYPE OF WORK (Check):
 New Well Deepening
 Reconditioning Plugging

4) PROPOSED USE (Check):
 Domestic Industrial Public Supply
 Irrigation Test Well Other _____

5) DRILLING METHOD (Check):
 Mud Rotary Air Hammer Driven Bored
 Air Rotary Cable Tool Jetted Other _____

6) WELL LOG:
Date drilled 1-15-81

DIAMETER OF HOLE			7) BOREHOLE COMPLETION:		
Dia. (in.)	From (ft.)	To (ft.)	<input type="checkbox"/> Open Hole	<input checked="" type="checkbox"/> Straight Wall	<input type="checkbox"/> Underreamed
6 1/2	Surface	330	<input type="checkbox"/> Gravel Packed	<input type="checkbox"/> Other _____	
			If Gravel Packed give interval . . . from _____ ft. to _____ ft.		

From (ft.)	To (ft.)	Description and color of formation material	8) CASING, BLANK PIPE, AND WELL SCREEN DATA:					
			Dia. (in.)	New or Used	Steel, Plastic, etc. Perf., Slotted, etc. Screen Mgf., if commercial	Setting (ft.)	Gage Casing Screen	
						From	To	
0	3	Topsoil						
3	55	Clay	4	N	PVC	0	310	40
55	84	Sand						
84	95	Clay						
95	146	Sand	4	N	Everflo	310	330	20
146	166	Clay						
166	170	Sand						
170	245	Clay						
245	250	Sand						
250	281	Clay						
281	294	Sand						
294	307	Clay						
307	330	Sand						

CEMENTING DATA

Cemented from _____ ft. to _____ ft.
Method used _____
Cemented by _____ (Company or Individual)

9) WATER LEVEL:
Static level 150 ft. below land surface Date _____
Artesian flow _____ gpm. Date _____

10) PACKERS: Type Depth

11) TYPE PUMP:
 Turbine Jet Submersible Cylinder
 Other Airline
Depth to pump bowls, cylinder, jet, etc., 315 ft.

12) WELL TESTS:
 Type Test Pump Bailer Jetted Estimated
Yield: 75 gpm with _____ ft. drawdown after _____ hrs.

13) WATER QUALITY:
Did you knowingly penetrate any strata which contained undesirable water? Yes No
If yes, submit "REPORT OF UNDESIRABLE WATER"
Type of water? _____ Depth of strata _____
Was a chemical analysis made? Yes No

I hereby certify that this well was drilled by me (or under my supervision) and that each and all of the statements herein are true to the best of my knowledge and belief.

NAME Orlen O'Day Water Well Drillers Registration No. 786

ADDRESS P. O. Box 162 Pearland Texas 77581

(Signed) Orlen O'Day O'Day Drilling Co., Inc.

Please attach electric log, chemical analysis, and other pertinent information, if available.

TDWR-0392 (Rev. 1-12-79)

DEPARTMENT OF WATER RESOURCES COPY

<i>Map Key</i>	<i>Number of Records</i>	<i>Direction</i>	<i>Distance (mi/ft)</i>	<i>Site</i>	<i>DB</i>
197	1 of 1	NNW	2.59 / 13,661.97	JOHNSON'S WASHATERIA TX	TCEQ WELL LOGS

Grid No: N/A
Date Drilled: 08/04/1993
Owners Name: JOHNSON'S WASHATERIA
County: HARRIS
Water Usage: INDUSTRIAL
Static Level: 260
Depth Drilled: 403
Latitude: 29.8777377
Longitude: -95.4258493

Send original copy by certified mail to: Texas Water Commission, P.O. Box 13087, Austin, Texas 78711

Please use black ink.

ATTENTION OWNER: Confidentiality Privilege Notice on Reverse Side		State of Texas WELL REPORT		Texas Water Well Drillers Board P.O. Box 13087 Austin, Texas 78711													
1) OWNER <u>Johnson's Washateria</u> ADDRESS <u>1001 North Lane Houston, Tx. 77088</u>																	
(Name) (Street or RFD) (City) (State) (Zip)																	
2) LOCATION OF WELL: County <u>Harris</u> _____ 9 miles in <u>N.W.</u> direction from <u>Houston</u>																	
(NE, SW, etc.) (Town)																	
Driller must complete the legal description below with distance and direction from two intersecting section or survey lines, or he must locate and identify the well on an official Quarter- or Half-Scale Texas County General Highway Map and attach the map to this form.																	
<input type="checkbox"/> LEGAL DESCRIPTION: Section No. _____ Block No. _____ Township _____ Abstract No. _____ Survey Name _____ Distance and direction from two intersecting section or survey lines _____																	
<input type="checkbox"/> SEE ATTACHED MAP																	
3) TYPE OF WORK (Check): <input checked="" type="checkbox"/> New Well <input type="checkbox"/> Deepening <input type="checkbox"/> Reconditioning <input type="checkbox"/> Plugging		4) PROPOSED USE (Check): <input checked="" type="checkbox"/> Domestic <input checked="" type="checkbox"/> Industrial <input type="checkbox"/> Monitor <input type="checkbox"/> Public Supply <input type="checkbox"/> Irrigation <input type="checkbox"/> Test Well <input type="checkbox"/> Injection <input type="checkbox"/> De-Watering		5) DRILLING METHOD (Check): <input type="checkbox"/> Driven <input checked="" type="checkbox"/> Mud Rotary <input type="checkbox"/> Air Hammer <input type="checkbox"/> Jetted <input type="checkbox"/> Bored <input type="checkbox"/> Air Rotary <input type="checkbox"/> Cable Tool <input type="checkbox"/> Other _____													
6) WELL LOG: Date Drilling: _____ Started <u>7/29</u> 19 <u>93</u> Completed <u>8/4</u> 19 <u>93</u>		DIAMETER OF HOLE <table border="1" style="width:100%; border-collapse: collapse; font-size: x-small;"> <tr> <th>Dia. (in.)</th> <th>From (ft.)</th> <th>To (ft.)</th> </tr> <tr> <td>6 3/4</td> <td>Surface</td> <td>403</td> </tr> <tr> <td> </td> <td> </td> <td> </td> </tr> <tr> <td> </td> <td> </td> <td> </td> </tr> </table>		Dia. (in.)	From (ft.)	To (ft.)	6 3/4	Surface	403							7) BOREHOLE COMPLETION: <input type="checkbox"/> Open Hole <input type="checkbox"/> Straight Wall <input type="checkbox"/> Underreamed <input type="checkbox"/> Gravel Packed <input checked="" type="checkbox"/> Other <u>2 String Cemented</u> If Gravel Packed give interval ... from _____ ft. to _____ ft.	
Dia. (in.)	From (ft.)	To (ft.)															
6 3/4	Surface	403															
From (ft.) To (ft.) Description and color of formation material		8) CASING, BLANK PIPE, AND WELL SCREEN DATA:															
		Dia. (in.) New or Used Steel, Plastic, etc. Perf., Slotted, etc. Screen Mfg., if commercial		Setting (ft.) From To													
				Gage Casting Screen													
0 - 25 Top Soil		5 N PVC Casing		0 376 SDR 17													
25 - 75 Clay		2 1/2 N PVC Liner		373 383 SCH 40													
75 - 120 Rock		2 1/2 N PVC Screen		383 403 012													
120 - 160 Sand																	
160 - 205 Clay																	
205 - 270 Slade																	
270 - 320 Clay																	
320 - 325 Sand																	
325 - 370 Clay																	
370 - 403 Sand																	
(Use reverse side if necessary)		9) CEMENTING DATA [Rule 287.44(1)] Cemented from <u>376</u> ft. to <u>0</u> ft. No. of Sacks Used <u>35</u> <u>0</u> ft. to <u>10</u> ft. No. of Sacks Used <u>5</u> Method used <u>Halliburton</u> Cemented by <u>RWW</u>															
13) TYPE PUMP: <input type="checkbox"/> Turbine <input type="checkbox"/> Jet <input checked="" type="checkbox"/> Submersible <input type="checkbox"/> Cylinder <input type="checkbox"/> Other _____ Depth to pump bowls, cylinder, jet, etc., _____ ft.		10) SURFACE COMPLETION <input type="checkbox"/> Specified Surface Slab Installed [Rule 287.44(2)(A)] <input type="checkbox"/> Pitless Adapter Used [Rule 287.44(3)(B)] <input checked="" type="checkbox"/> Approved Alternative Procedure Used [Rule 287.71]															
14) WELL TESTS: Type Test: <input type="checkbox"/> Pump <input type="checkbox"/> Baller <input checked="" type="checkbox"/> Jetted <input type="checkbox"/> Estimated Yield: _____ gpm with _____ ft. drawdown after _____ hrs.		11) WATER LEVEL: Static level <u>260</u> ft. below land surface Date <u>8/4/93</u> Artesian flow _____ gpm. Date _____															
15) WATER QUALITY: Did the drilling penetrate any strata which contained undesirable constituents? <input type="checkbox"/> Yes <input checked="" type="checkbox"/> No If yes, submit "REPORT OF UNDESIRABLE WATER" Type of water? _____ Depth of strata _____ Was a chemical analysis made? <input type="checkbox"/> Yes <input checked="" type="checkbox"/> No		12) PACKERS: Type Depth <u>K</u> <u>373</u>															
I hereby certify that this well was drilled by me (or under my supervision) and that each and all of the statements herein are true to the best of my knowledge and belief. I understand that failure to complete items 1 thru 15 will result in the log(s) being returned for completion and resubmittal.																	
COMPANY NAME <u>Robinson Water Well Ser., Inc</u>		WELL DRILLER'S LICENSE NO: <u>2212</u>															
ADDRESS <u>11819 Tomball Parkway</u>		<u>Houston, Texas 77086</u>															
(Street or RFD) (City) (State) (Zip)																	
(Signed) <u>[Signature]</u> (Licensed Well Driller)		(Signed) _____ (Registered Driller Trainee)															
Please attach electric log, chemical analysis, and other pertinent information, if available.																	
For TWC use only: Well No. _____ Located on map _____																	

WWD-012 (Rev. 09/21/88)

TEXAS WATER COMMISSION COPY

204735

<i>Map Key</i>	<i>Number of Records</i>	<i>Direction</i>	<i>Distance (mi/ft)</i>	<i>Site</i>	<i>DB</i>
198	1 of 2	N	2.59 / 13,667.35	MIKE BAUMGARTNER TX	TCEQ WELL LOGS

Grid No: 65-05-9
Date Drilled: 06/01/1995
Owners Name: MIKE BAUMGARTNER
County: HARRIS
Water Usage: DOMESTIC
Static Level: 245
Depth Drilled: 375
Latitude: 29.880178
Longitude: -95.405989

Send original copy by certified mail to: TNRCC, P.O. Bo

17, Austin, TX 78711-3087

Please use black ink.

State of Texas WELL REPORT

Attention Owner: Confidentiality Privilege Notice on Reverse Side

Texas Water Well Drillers Advisory Council
P.O. Box 13087
Austin, TX 78711-3087
512-239-0530

1) OWNER: MIKE BAUMGARTNER ADDRESS: 8225 BERWYN HOUSTON TX 77037
(Name) (Street or RFD) (City) (State) (Zip)

2) ADDRESS OF WELL: 8225 BERWYN HOUSTON TX 77037 GRID # 65-059
County: HARRIS (Street, RFD or other) (City) (State) (Zip)

3) TYPE OF WORK (Check):
 New Well Deepening
 Reconditioning Plugging

4) PROPOSED USE (Check): Monitor Environmental Soil Boring Domestic
 Industrial Irrigation Injection Public Supply De-watering Testwell
If Public Supply well, were plans submitted to the TNRCC? Yes No

5)

6) WELL LOG:
Date Drilling: 5/31 1995
Started 6/11 1995
Completed 6/11 1995

DIAMETER OF HOLE		
Dia. (in.)	From (ft.)	To (ft.)
<u>6 3/4</u>	Surface	<u>360</u>
<u>3 7/8</u>	<u>360</u>	<u>375</u>

7) DRILLING METHOD (Check): Driven
 Air Rotary Mud Rotary Bored
 Air Hammer Cable Tool Jetted
 Other

8) Borehole Completion (Check): Open Hole Straight Wall
 Underreamed Gravel Packed Other
If Gravel Packed give interval ... from _____ ft. to _____ ft.

CASING, BLANK PIPE, AND WELL SCREEN DATA:

Dia. (in.)	New or Used	Steel, Plastic, etc. Perf., Slotted, etc. Screen Mfg., if commercial	Setting (ft.)		Gage Casting Screen
			From	To	
<u>4</u>	<u>N</u>	<u>PVC</u>	<u>0</u>	<u>360</u>	
<u>2</u>	<u>N</u>	<u>GALVANIZED</u>	<u>355</u>	<u>365</u>	
<u>2</u>	<u>N</u>	<u>PVC SCREENS</u>	<u>365</u>	<u>375</u>	<u>.012</u>

9) CEMENTING DATA [Rule 338.44(1)]
Cemented from 0 ft. to 15 ft. No. of sacks used 8
310 ft. to 360 ft. No. of sacks used 3
Method used HALLIBURTON TRIMM
Cemented by RUSSELL + SON INC
Distance to septic system field lines or other concentrated contamination _____ ft.
Method of verification of above distance _____

10) SURFACE COMPLETION
 Specified Surface Slab Installed [Rule 338.44(2)(A)]
 Specified Steel Sleeve Installed [Rule 338.44(3)(A)]
 Pileless Adapter Used [Rule 338.44(3)(b)]
 Approved Alternative Procedure Used [Rule 338.71]

11) WATER LEVEL:
Static level 245 ft. below land surface Date 6-1-95
Artesian flow _____ gpm. Date _____

12) PACKERS:
Type R-PACKER Depth 355

13) TYPE PUMP:
 Turbine Jet Submersible Cylinder
 Other
Depth to pump bowls, cylinder, jet, etc., 280 ft.

14) WELL TESTS:
Type test: Pump Bailer Jetted Estimated
Yield: 35 gpm with _____ ft. drawdown after _____ hrs.

15) WATER QUALITY:
Did you knowingly penetrate any strata which contained undesirable constituents?
 Yes No If yes, submit "REPORT OF UNDESIRABLE WATER"
Type of water? _____ Depth of strata _____
Was a chemical analysis made? Yes No

I hereby certify that this well was drilled by me (or under my supervision) and that each and all of the statements herein are true to the best of my knowledge and belief. I understand that failure to complete items 1 thru 15 will result in the log(s) being returned for completion and resubmittal.

COMPANY NAME RUSSELL + SON INC WELL DRILLER'S LICENSE NO. 2035
(Type or print)

ADDRESS P.O. Box 874 Tomball TX 77377-0874
(Street or RFD) (City) (State) (Zip)

(Signed) Ray Russell (Signed) _____
(Licensed Well Driller) (Registered Driller Trainee)

Please attach electric log, chemical analysis, and other pertinent information, if available.

RECEIVED JUN 26 1995

Map Key	Number of Records	Direction	Distance (mi/ft)	Site	DB
198	2 of 2	N	2.59 / 13,667.35	Olvera Victor and McDaniel Stephanie TX	WW HARRIS GAL

Well ID:	5444	Diameter (inches):	4
Aggre Lead Well:	5444	Year Drilled:	
Permit No:	W2018-5444-196752-0	Depth Drilled:	300
Permit Start Date:	6/1/2018	Depth frm Surf(ft):	290
Permit End Dt:	6/1/2018	County:	H
Well Status:	O - Operable	Latitude:	29.88
Regulatory Aarea:	3	Longitude:	-95.405833
Owner Name:	Olvera Victor and McDaniel Stephanie		
Billing Contact:	NULL		
Billing Address:	8225 Berwyn		
Billing Address 2:	NULL		
Billing City:	Houston		
Billing State:	TX		
Billing Zip:	77037		
Correspondence:	NULL		
Provision:	F - Notice at time of permit issuance, one or more unresolved violations committed by the permittee have been referred to GM for compromise and settlement per Resolution No. 96-602. The issuance of the permit does not resolve or negate the violation(s) and permittee remains responsible for appropriate settlement or resolution of the violation(s).		
Water Usage:	D - Domestic/Commercial		

<i>Map Key</i>	<i>Number of Records</i>	<i>Direction</i>	<i>Distance (mi/ft)</i>	<i>Site</i>	<i>DB</i>
199	1 of 2	NE	2.59 / 13,672.99	JOHN ISKEW TX	TCEQ WELL LOGS

Grid No: 65-05-9YY
Date Drilled: 10/17/1974
Owners Name: JOHN ISKEW
County: HARRIS
Water Usage: DOMESTIC
Static Level: 125
Depth Drilled: 181
Latitude: 29.874809
Longitude: -95.386952

Send original copy by certified mail to the Texas Water Development Board P. O. Box 13087 Austin, Texas 78711		State of Texas WATER WELL REPORT	For TWDB use only Well No. <u>65-85-9YY</u> Located on map Received: <u>75-yes</u> <u>dlb</u>
1) OWNER: Person having well drilled <u>John Iskew</u> (Name) Address <u>7827 Airline Houston Texas</u> (Street or RFD) (City) (State) Landowner <u>Same</u> (Name) Address <u>Same</u> (Street or RFD) (City) (State)			
2) LOCATION OF WELL: County <u>Harris</u> miles in _____ direction from _____ (Town) (N.E., S.W., etc.) Locate by sketch map showing landmarks, roads, creeks, hiway number, etc.* <u>413 T map on 65-13-3L map included</u> North ↑ (Use reverse side if necessary)			
3) TYPE OF WORK (Check): XXXXX Deepening Reconditioning Plugging		4) PROPOSED USE (Check): XXXXX Industrial Municipal Irrigation Test Well Other	
5) TYPE OF WELL (Check): XXXXX Driven Dug Cable Jetted Bored			
6) WELL LOG: Diameter of hole <u>6 3/4</u> in. Depth drilled <u>166 ft</u> ft. Depth of completed well <u>181 ft</u> ft. Date drilled <u>10-17-74</u> All measurements made from <u>0</u> ft. above ground level.			
From (ft.) To (ft.) Description and color of formation material	9) Casing: Type: <u>Old</u> XXX Steel XXXXX Other Cemented from <u>166 ft up</u> ft. to _____ ft.		
<u>0 - 15</u> Gray Clay	Diameter (inches) Setting From (ft.) To (ft.) Gage		
<u>15 - 25</u> Sand	<u>4"</u> <u>1 ft</u> <u>166 ft</u> <u>40</u>		
<u>25 - 40</u> Gray Sandy Clay	10) SCREEN: Type: <u>Well Supplies Plastic Wrapped</u> Perforated Slotted		
<u>40 - 55</u> Sand			
<u>55 - 75</u> Gray Red Clay	Diameter (inches) Setting From (ft.) To (ft.) Slot Size		
<u>75 - 85</u> Sand	<u>2 1/2"</u> <u>171 ft</u> <u>181 ft</u> <u>14</u>		
<u>85 - 90</u> Red Gray Clay	7) COMPLETION (Check): XXXXXX Gravel packed Other Under reamed Open Hole		
<u>90 - 95</u> Sand			
<u>95 - 162</u> Red Gray Clay	11) WELL TESTS: Was a pump test made? Yes <u>X</u> If yes, by whom? Yield: _____ gpm with _____ ft. drawdown after _____ hrs. Bailer test _____ gpm with _____ ft. drawdown after _____ hrs. Artesian flow _____ gpm Temperature of water _____		
<u>162 - 181</u> Sand	12) WATER QUALITY: Was a chemical analysis made? Yes <u>X</u> No Did any strata contain undesirable water? Yes No Type of water? _____ depth of strata _____		
(Use reverse side if necessary)			
8) WATER LEVEL: Static level <u>125 ft</u> below land surface Date _____ Artesian pressure _____ lbs. per square inch Date _____ Depth to pump bowls, cylinder, jet, etc., <u>155 ft</u> ft. below land surface.			
I hereby certify that this well was drilled by me (or under my supervision) and that each and all of the statements herein are true to the best of my knowledge and belief.			
NAME <u>C. A. Raymond Jr.</u> (Type or Print)		Water Well Drillers Registration No. <u>TDL 774</u>	
ADDRESS <u>10011 Airline</u> (Street or RFD)		<u>Houston</u> (City) <u>Texas</u> (State)	
(Signed) <u>C.A. Raymond Jr.</u> (Water Well Driller)		<u>Raymond Water Well Drilling</u> (Company Name)	
Please attach electric log, chemical analysis, and other pertinent information, if available.			

*Additional instructions on reverse side.

TWDBE-WDB

<i>Map Key</i>	<i>Number of Records</i>	<i>Direction</i>	<i>Distance (mi/ft)</i>	<i>Site</i>	<i>DB</i>
199	2 of 2	NE	2.59 / 13,672.99	ISKEW TX	TCEQ WELL LOGS

Grid No: 65-13-6C
Date Drilled: 09/24/1974
Owners Name: ISKEW
County: HARRIS
Water Usage: DOMESTIC
Static Level: 15
Depth Drilled: 48
Latitude: 29.874809
Longitude: -95.386952

6

Send original copy by certified mail to the Texas Water Development Board P. O. Box 12386 Austin, Texas 78711

State of Texas
WATER WELL REPORT

For TWDB Use Only
Well No. 63-13-60
Located on map 1-A
Received: 9/24/74
Form GW 8
Form GW 9

1) OWNER: Person having well drilled I Skew Address 7827 Airline (City) (State)
Landowner Same Address Same Houston Tex. (City) (State)

2) LOCATION OF WELL: County HARRIS Labor League Abstract No.
NE 1/4 NW 1/4 SW 1/4 SE 1/4 of Section HOUSTON Block No. Survey
miles in 1/2 NW direction from HOUSTON (Town)



3) TYPE OF WORK (Check): New Well Deepening Reconditioning Plugging
4) PROPOSED USE (Check): Domestic Industrial Municipal Irrigation Test Well Other
5) TYPE OF WELL (Check): Rotary Driven Dug Cable Jetted Bored

6) WELL LOG: Diameter of hole 4" in. Depth drilled 48 ft. Depth of completed well 48 ft. Date drilled 9-24-74
All measurements made from _____ ft. above ground level.

From (ft.)	To (ft.)	Description and color of formation material	From (ft.)	To (ft.)	Description and color of formation material
0	6	TOP SOIL			
6	25	RED CLAY			
25	27	RED SAND			
27	48	RED CLAY			
48	53	RED SAND			

(Use reverse side if necessary)

7) COMPLETION (Check): Straight well Gravel packed Other
Under reamed Open hole
8) WATER LEVEL: Static level 15 ft. below land surface Date _____
Artesian pressure _____ lbs. per square inch Date _____

9) CASING: Type: old New Steel Plastic Other
Cemented from _____ ft. to _____ ft.
10) SCREEN: Type _____
Perforated Slotted
Diameter (inches) _____ Slot size _____
Setting: From (ft.) _____ To (ft.) _____ Gage Sch 40

11) WELL TESTS: Was a pump test made? Yes No If yes by whom? _____
Yield: _____ gpm with _____ ft. drawdown after _____ hrs
Bailer test _____ gpm with _____ ft. drawdown after _____ hrs
Artesian flow _____ gpm Date _____
Temperature of water _____
Was a chemical analysis made? Yes No
Did any strata contain undesirable water? Yes No
Type of water? _____ depth of strata _____
12) PUMP DATA: Manufacturer's Name _____
Type _____ H.P. _____
Designed pumping rate _____ gpm gph
Type power unit _____
Depth to bowls, cylinder, jet, etc., _____ ft. below land surface.

I hereby certify that this well was drilled by me (or under my supervision) and that each and all of the statements herein are true to the best of my knowledge and belief.

NAME B.L. Chilton (Type or Print) Water Well Drillers Registration No. 309
Address 6329 1/2 N. Shepherd (Street or RFD) (City) Houston (State) Texas
(Signed) Bobby L. Chilton (Water Well Driller) Chilton Pump & Well Service (Company Name)

Please attach electric log, chemical analysis, and other pertinent information, if available.

<i>Map Key</i>	<i>Number of Records</i>	<i>Direction</i>	<i>Distance (mi/ft)</i>	<i>Site</i>	<i>DB</i>
200	1 of 1	N	2.59 / 13,683.57	J.F. DANIEL TX	TCEQ WELL LOGS

Grid No: 65-13-3
Date Drilled: 04/23/1993
Owners Name: J.F. DANIEL
County: HARRIS
Water Usage: DOMESTIC
Static Level: 238
Depth Drilled: 395
Latitude: 29.879888
Longitude: -95.402735

Send original copy by certified mail to: Texas Water Commission, P.O. Box 13087, Austin, Texas 78711

Please use black ink.

ATTENTION OWNER: Confidentiality Privilege Notice on Reverse Side

State of Texas
WELL REPORT

Texas Water Well Drillers Board
P.O. Box 13087
Austin, Texas 78711

1) OWNER J.F. DANIEL (Name) ADDRESS 8206 VALE HOUSTON TEXAS 77037 (Street or RFD) (City) (State) (Zip)

2) LOCATION OF WELL: County HARRIS 11.5 miles in N direction from HOUSTON (NE, SW, etc.) (Town)

Driller must complete the legal description below with distance and direction from two intersecting section or survey lines, or he must locate and identify the well on an official Quarter- or Half-Scale Texas County General Highway Map and attach the map to this form.

LEGAL DESCRIPTION:
Section No. _____ Block No. _____ Township _____ Abstract No. _____ Survey Name _____
Distance and direction from two intersecting section or survey lines _____

SEE ATTACHED MAP

3) TYPE OF WORK (Check):
 New Well Deepening Reconditioning Plugging

4) PROPOSED USE (Check):
 Domestic Industrial Monitor Public Supply Irrigation Test Well Injection De-Watering

5) DRILLING METHOD (Check):
 Mud Rotary Air Hammer Jetted Bored Air Rotary Cable Tool Other _____

6) WELL LOG:
Date Drilling: Started 4-22 1993 Completed 4-23 1993

From (ft.)	To (ft.)	DIAMETER OF HOLE		
		Dia. (in.)	From (ft.)	To (ft.)
0-35	TOP SOIL			
35-90	SAND	6 3/4	Surface	385
90-110	BLUE SANDY SHALE	4		
110-187	RED SHALE	2 1/2		
187-210	SAND			
210-302	RED SHALE			
302-306	ROCK			
306-370	RED SHALE			
370-395	SAND			

7) BOREHOLE COMPLETION:
 Open Hole Straight Wall Underreamed
 Gravel Packed Other 2-STRUNG
If Gravel Packed give interval ... from _____ ft. to _____ ft.

8) CASING, BLANK PIPE, AND WELL SCREEN DATA:

From (ft.)	To (ft.)	Description and color of formation material	Dia. (in.)	New or Used	Steel, Plastic, etc. Perf., Slotted, etc. Screen Mfg., if commercial	Setting (ft.)		Gage Casting Screen
						From	To	
0-35	35-90	TOP SOIL / SAND						
90-110	110-187	BLUE SANDY SHALE / RED SHALE	4	N	PTC	0	375	SC# 40
110-187	187-210	RED SHALE / SAND	2 1/2	N	PTC SCREEN	375	395	SC# 40
210-302	302-306	RED SHALE / ROCK						
306-370	370-395	RED SHALE / SAND						

9) CEMENTING DATA [Rule 287.44(1)]
Cemented from 0 ft. to 375 ft. No. of Sacks Used 23
_____ ft. to _____ ft. No. of Sacks Used _____
Method used PRESSURE
Cemented by SUGG WATER WELL

10) SURFACE COMPLETION
 Specified Surface Slab Installed [Rule 287.44(2)(A)]
 Specified Steel Sleeve Installed [Rule 287.44(3)(A)]
 Pileless Adapter Used [Rule 287.44(3)(B)]
 Approved Alternative Procedure Used [Rule 287.71]

11) WATER LEVEL:
Static level 238 ft. below land surface Date 4-23-93
Artesian flow _____ gpm. Date _____

12) PACKERS:
Type 3-RING-K Depth 370

13) TYPE PUMP:
 Turbine Jet Submersible Cylinder
 Other _____
Depth to pump bowls, cylinder, jet, etc., 315 ft.

14) WELL TESTS:
Type Test: Pump Bailor Jetted Estimated
Yield: 12 gpm with 15 ft. drawdown after 2 hrs.

15) WATER QUALITY:
Did you knowingly penetrate any strata which contained undesirable constituents?
 Yes No If yes, submit "REPORT OF UNDESIRABLE WATER"
Type of water? _____ Depth of strata _____
Was a chemical analysis made? Yes No

I hereby certify that this well was drilled by me (or under my supervision) and that each and all of the statements herein are true to the best of my knowledge and belief. I understand that failure to complete items 1 thru 15 will result in the log(s) being returned for completion and resubmittal.

COMPANY NAME SUGG WATER WELL DRILLING (Type or print) WELL DRILLER'S LICENSE NO. 1006 WPKL

ADDRESS 13501 CHRISMAN #26 HOUSTON TEXAS 77039 (Street or RFD) (City) (State) (Zip)

(Signed) James H. Suggs (Licensed Well Driller) (Signed) _____ (Registered Driller Trainee)

Please attach electric log, chemical analysis, and other pertinent information, if available.

For TWC use only: Well No. _____ Located on map 65-13-3

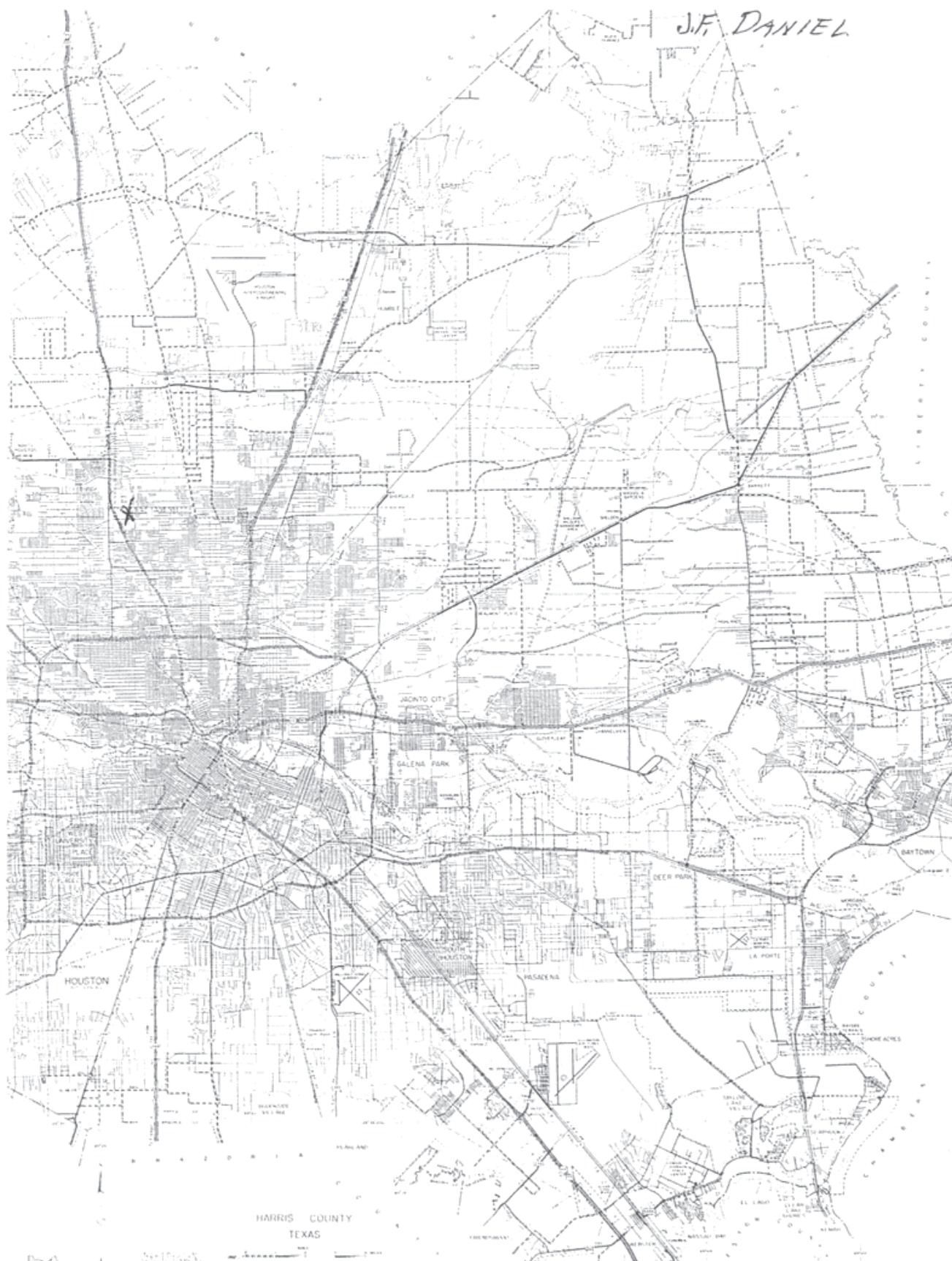

<i>Map Key</i>	<i>Number of Records</i>	<i>Direction</i>	<i>Distance (mi/ft)</i>	<i>Site</i>	<i>DB</i>
201	1 of 1	N	2.59 / 13,690.90	B & W INSTRUMENT & MACH TX	TCEQ WELL LOGS

Grid No: 65-05-9J
Date Drilled: 03/??/1976
Owners Name: B & W INSTRUMENT & MACH
County: HARRIS
Water Usage: INDUSTRIAL
Static Level: 100
Depth Drilled: 179
Latitude: 29.880195
Longitude: -95.405357

95 9J Dwyer
For TWDB use only
Well No. 65-05-9J
Located on map 76-1-1
Received: dlc

Send original copy by certified mail to the Texas Water Development Board P. O. Box 13087 Austin, Texas 78711
State of Texas
WATER WELL REPORT

1) OWNER: Person having well drilled B & W Instrument & Mach. Address 8222 Berwyn Dr. Houston, Texas
Landowner Same Address _____

2) LOCATION OF WELL: County Harris miles in _____ direction from _____

Locate by sketch map showing landmarks, roads, creeks, hiway number, etc.*
412 M North
Give legal location with distances and directions from adjacent sections or survey lines.
Labor _____ League _____
Block _____ Survey _____
Abstract No. _____
(NW¼ NE¼ SW¼ SE¼) of Section _____

3) TYPE OF WORK (Check): New Well Deepening Reconditioning Plugging
4) PROPOSED USE (Check): Domestic Industrial Municipal Irrigation Test Well Other
5) TYPE OF WELL (Check): Rotary Driven Dug Cable Jetted Bored

6) WELL LOG: Diameter of hole 6 3/4 in. Depth drilled 165 ft. Depth of completed well 179 ft. Date drilled Mar. 1976
All measurements made from 0 ft. above ground level.

From (ft.)	To (ft.)	Description and color of formation material	9) Casing: Type: Old <u>New</u> Steel Plastic Other
0-8	8	Red, gray, & yellow clay	Cemented from <u>165</u> up _____ ft. to _____ ft.
8-12	12	Sand	Diameter (inches) _____ Setting From (ft.) _____ To (ft.) _____ Gage _____
12-30	30	Red, gray, & yellow clay	4 1 165 40
30-34	34	Red gray clay	
34-70	70	Red clay	
70-79	79	Red gray clay	
79-95	95	Sand	
95-140	140	Red gray clay	
140-153	153	Sand	10) SCREEN: Type <u>Well Supplies, Inc. Plastic wrapped</u>
153-167	167	Gray clay	Perforated Slotted
167-179	179	Sand 16 ga.	Diameter (inches) <u>2 1/2</u> Setting From (ft.) <u>169</u> To (ft.) <u>179</u> Slot Size <u>16</u>

7) COMPLETION (Check): Straight wall Gravel packed Other Under reamed Open Hole

8) WATER LEVEL: Static level 100 ft. below land surface Date Mar. 1976
Artesian pressure _____ lbs. per square inch Date _____
Depth to pump bowls, cylinder, jet, etc., 155 ft. below land surface.
11) WELL TESTS: Was a pump test made? Yes No If yes, by whom? Yield: _____ gpm with _____ ft. drawdown after _____ hrs. Bailer test _____ gpm with _____ ft. drawdown after _____ hrs. Artesian flow _____ gpm Temperature of water _____
12) WATER QUALITY: Was a chemical analysis made? Yes No Did any strata contain undesirable water? Yes No. Type of water? _____ depth of strata _____

I hereby certify that this well was drilled by me (or under my supervision) and that each and all of the statements herein are true to the best of my knowledge and belief.
NAME C.A. Raymond, Jr. Water Well Drillers Registration No. TDL 774
ADDRESS 10011 Airline Dr. Houston Texas
(Signed) [Signature] Raymond Water Well Drilling, Inc.
(Water Well Driller) (Company Name)

Please attach electric log, chemical analysis, and other pertinent information, if available.
*Additional instructions on reverse side.

Map Key	Number of Records	Direction	Distance (mi/ft)	Site	DB
202	1 of 1	N	2.59 / 13,695.45	Jose Vazquez 8218 Cheswick Houston TX 77037	SDRW WELLS

Track NO: 364240
Date Submitted: 2014-05-29
Owner Name: Jose Vazquez
Owner Address: 8218 Cheswick
Owner Address2:
Owner City: Houston
Owner State: TX
Owner Zip: 77037
County: Harris
Type of Work: New Well
Typ of Wrk Oth Descr:
Proposed Use: Domestic
Prop Use Oth Descr:
Latitude: 29.88
Longitude: -95.404167
Drilling Date Started: 2014-05-28
Drilling Date Completed: 2014-05-28
Chemical Analysis: No
Company Name: Raymond Services, Inc.
Company Address: 10011 Airline
CompanyAddress2:
Company City: Houston
Company State: TX
Company Zip: 77037
Company Country:
Data Source: Full SDR Database; SDRDB Well Location (Map)
Report Link: <https://www3.twdb.texas.gov/apps/waterdatainteractive/GetReports.aspx?Num=364240&Type=SDR-Well>

Well Borehole Information

Top Depth:
Bottom Depth: 53.0

Top Depth: 0
Bottom Depth: 53

Well Levels

Measurement: 25
Measurement Date: 2014-05-28

Well Strata

Water Type:

Fresh

Map Key	Number of Records	Direction	Distance (mi/ft)	Site	DB
203	1 of 1	N	2.61 / 13,758.94	Gibson, Bruce & Debbie TX	WW HARRIS GAL

Well ID:	7110	Diameter (inches):	4
Aggre Lead Well:	7110	Year Drilled:	1985
Permit No:	WP2023-111775	Depth Drilled:	40
Permit Start Date:	8/1/2023	Depth frm Surf(ft):	0
Permit End Dt:	7/31/2028	County:	H
Well Status:	O - Operable	Latitude:	29.880277
Regulatory Aarea:	3	Longitude:	-95.403333
Owner Name:	Gibson, Bruce & Debbie		
Billing Contact:	Bruce and Debbie Gibson		
Billing Address:	12606 Mutineer Lane		
Billing Address 2:	NULL		
Billing City:	Tomball		
Billing State:	TX		
Billing Zip:	77377		
Correspondence:	Debbie Gibson		
Provision:	NULL		
Water Usage:	D - Domestic/Commercial		

<i>Map Key</i>	<i>Number of Records</i>	<i>Direction</i>	<i>Distance (mi/ft)</i>	<i>Site</i>	<i>DB</i>
204	1 of 1	NW	2.61 / 13,782.80	FRED HICKS TX	TCEQ WELL LOGS

Grid No: 65-13-1
Date Drilled: 01/29/2000
Owners Name: FRED HICKS
County: HARRIS
Water Usage: DOMESTIC
Static Level: 14
Depth Drilled: 55
Latitude: 29.868427
Longitude: -95.442491

Send original copy by certified return receipt request

I to: TDLR, P.O. Box 12157, Austin, TX 78711

ATTENTION OWNER: Confidentiality
Privilege Notice on reverse side
of Well Owner's copy (pink)

**State of Texas
WELL REPORT**

Texas Department of Licensing & Regulation
P.O. Box 12157
Austin, TX 78711
512-463-7880

1) OWNER FRED HICKS ADDRESS 725 OVER HILL TX 77088
(Name) (Street or RFD) (City) (State) (Zip)

2) ADDRESS OF WELL'S LOCATION: County HARRIS City SMITH Long. _____ Lat. _____
(Street, RFD or other) (City) (State) (Zip) Grid # 65-13-1

3) TYPE OF WORK (Check): New Well Deepening Reconditioning Plugging

4) PROPOSED USE (Check): Monitor Environmental Soil Boring Domestic Industrial Irrigation Injection Public Supply De-watering Testwell
If Public Supply well, were plans submitted to the TNRCC? Yes No

5) _____

6) WELL LOG: Date Drilling: Started 1/29 19 00 Completed _____ 19 _____

DIAMETER OF HOLE		
Dia. (in.)	From (ft.)	To (ft.)
<u>5 1/4"</u>	Surface	<u>55</u>

7) DRILLING METHOD (Check): Driven Air Rotary Mud Rotary Bored Air Hammer Cable Tool Jetted Other _____

8) Borehole Completion (Check): Open Hole Straight Wall Underreamed Gravel Packed Other _____
If Gravel Packed give interval from 45 ft. to 55 ft.

CASING, BLANK PIPE, AND WELL SCREEN DATA:

Dia. (in.)	New or Used	Steel, Plastic, etc. Perf., Slotted, etc. Screen Mfg., if commercial	Setting (ft.)		Gage Casting Screen
			From	To	
<u>2 N</u>	<u>CASE</u>		<u>0</u>	<u>45</u>	<u>2H40</u>
<u>2 N</u>	<u>SCREEN</u>		<u>45</u>	<u>55</u>	<u>006</u>

9) CEMENTING DATA
Cemented from 0 ft. to 45 ft. No. of sacks used 9
_____ ft. to _____ ft. No. of sacks used _____
Method used UNDER PRESSURE
Cemented by RAYMOND SERG.
Distance to septic system field lines or other concentrated contamination 50'
Method of verification of above distance GPS MEAS

10) SURFACE COMPLETION
 Specified Surface Slab Installed Specified Steel Sleeve Installed
 Pileless Adapter Used Approved Alternative Procedure Used

11) WATER LEVEL:
Static level 19 ft. below land surface Date 1/29/00
Artesian flow _____ gpm. Date _____

12) PACKERS: Type _____ Depth _____
NONE

13) Well plugged within 48 hours

Casing left in well:		Cement/bentonite placed in well:		Sacks used:
From (ft)	To (ft)	From (ft)	To (ft)	

14) TYPE PUMP:
 Turbine Jet Submersible Cylinder Other _____
Depth to pump bowls, cylinder, jet, etc., 35 ft.

15) WELL TESTS:
Type test: Pump Bailer Jetted Estimated
Yield: 5 gpm with 5 ft. drawdown after 1 hrs.

16) WATER QUALITY:
Did you knowingly penetrate any strata which contained undesirable constituents?
 Yes No If yes, submit "REPORT OF UNDESIRABLE WATER"
Type of water? _____ Depth of strata _____
Was a chemical analysis made? Yes No

I certify that I drilled this well (or the well was drilled under my direct supervision) and that each and all of the statements herein are true and correct. I understand that failure to complete items 1 thru 16 will result in the log(s) being returned for completion and resubmittal.

COMPANY NAME RAYMOND SERVICES WELL DRILLER'S LICENSE NO. 45176I
(Type or print)

ADDRESS 10011 AIRLINE AVE (City) TX (State) 77037 (Zip)

(Signed) [Signature] (Signed) _____ (Registered Driller Trainee)

Please attach electric log, chemical analysis, and other pertinent information, if available.

TDLR FORM 001WWD (4/98)

White - TDLR Yellow - DRILLER Pink - WELL OWNER

188,326

<i>Map Key</i>	<i>Number of Records</i>	<i>Direction</i>	<i>Distance (mi/ft)</i>	<i>Site</i>	<i>DB</i>
205	1 of 2	NNW	2.62 / 13,807.40	SOUTHWESTERN BELL TX	TCEQ WELL LOGS

Grid No: 65-05-8R
Date Drilled: 07/26/1974
Owners Name: SOUTHWESTERN BELL
County: HARRIS
Water Usage: INDUSTRIAL
Static Level: 230
Depth Drilled: 375
Latitude: 29.878752
Longitude: -95.4239623

Send original copy by certified mail to the Texas Water Development Board P. O. Box 13087 Austin, Texas 78711

State of Texas

WATER WELL REPORT

For TWDB use only Well No. 65-05-8R Located on map Received: 7/5/05

1) OWNER: Person having well drilled Southwestern Bell Address P. O. Box 1530, Houston, TX 01 Landowner Same Address Ellington Work Center - Conklin RD

2) LOCATION OF WELL: County Harris miles in direction from

Locate by sketch map showing landmarks, roads, creeks, highway number, etc.* or Give legal location with distances and directions from adjacent sections or survey lines. Labor League Block Survey Abstract No. (NW 1/4 NE 1/4 SW 1/4 SE 1/4) of Section see reverse side

3) TYPE OF WORK (Check): New Well X Deepening Reconditioning Plugging 4) PROPOSED USE (Check): Domestic Industrial Municipal Irrigation Test Well Other 5) TYPE OF WELL (Check): Rotary X Driven Dug Cable Jetted Bored

6) WELL LOG: Diameter of hole 4 in. Depth drilled 375 ft. Depth of completed well 375 ft. Date drilled 7-26-74 All measurements made from 0 ft. above ground level.

Table with columns: From (ft.), To (ft.), Description and color of formation material, 9) Casing, 10) SCREEN, Diameter (inches), Setting From (ft.), To (ft.), Slot Size

7) COMPLETION (Check): Straight well X Gravel packed Other Under reamed Open Hole

8) WATER LEVEL: Static level 230 ft. below land surface Date 7-26-74 Artesian pressure lbs. per square inch Date Depth to pump bowls, cylinder, jet, etc., 315 ft. below land surface.

11) WELL TESTS: Was a pump test made? Yes No X If yes, by whom? Yield: gpm with ft. drawdown after hrs. Bailer test gpm with ft. drawdown after hrs. Artesian flow gpm Temperature of water 12) WATER QUALITY: Was a chemical analysis made? Yes No X Did any strata contain undesirable water? Yes No. Type of water? depth of strata

I hereby certify that this well was drilled by me (or under my supervision) and that each and all of the statements herein are true to the best of my knowledge and belief. NAME R. B. Lowry Water Well Drillers Registration No. 146 ADDRESS 4012 Fulton, P. O. Box 8707; Houston, TX 77009 (Signed) R. B. Lowry LOWRY WATER WELLS

Please attach electric log, chemical analysis, and other pertinent information, if available.

*Additional instructions on reverse side.

TWDBE-WD-6

2) LOCATION OF WELL:

The sketch showing the well location must be as accurate as possible, showing landmarks, in sufficient detail so that the well may be plotted on a General Highway Map of the county in which the well is located.

Reference points from which distances are measured and directions given should be of a permanent nature (e.g. highway intersections, center of towns, river and creek bridges, railroad crossings). The distance and direction from the nearest town should always be indicated.

When giving a legal description include a sketch showing location of the well within the described area. e.g. survey abstract.

Information furnished in Section 2) of the TWDBE-GW-53 is very important. Unless the well can be accurately located on a map the value of the other data contained in the Report is greatly reduced.

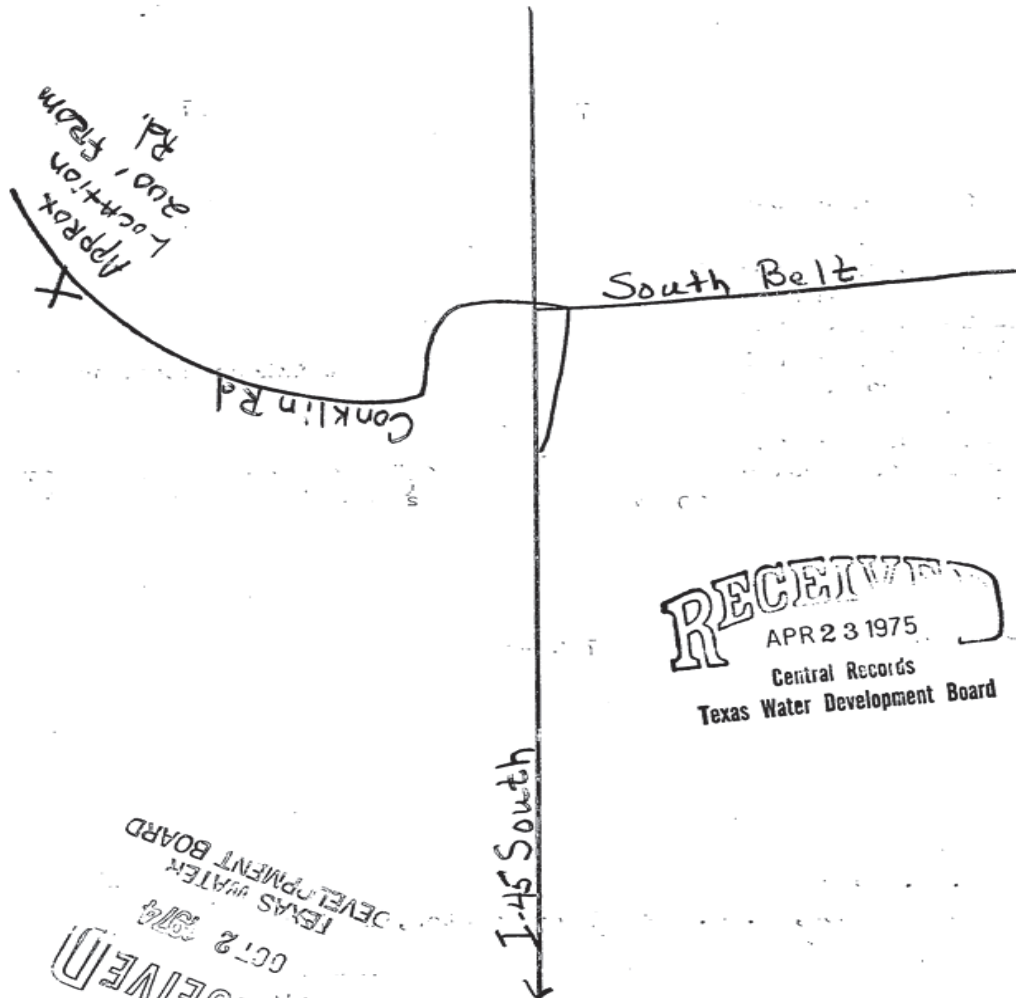

Map Key	Number of Records	Direction	Distance (mi/ft)	Site	DB
205	2 of 2	NNW	2.62 / 13,807.40	Pastor, Horacio TX	WW HARRIS GAL

Well ID:	16317	Diameter (inches):	4
Aggre Lead Well:	16317	Year Drilled:	NULL
Permit No:	WP2022-108252	Depth Drilled:	400
Permit Start Date:	4/13/2022 11:08:00 AM	Depth frm Surf(ft):	380
Permit End Dt:	5/31/2023 11:08:00 AM	County:	H
Well Status:	C - Capped	Latitude:	29.878611
Regulatory Aarea:	3	Longitude:	-95.423889
Owner Name:	NULL		
Billing Contact:	NULL		
Billing Address:	8595 Parkway Dr		
Billing Address 2:	NULL		
Billing City:	Houston		
Billing State:	TX		
Billing Zip:	77088		
Correspondence:	NULL		
Provision:	SPHOU		
Water Usage:	D - Domestic/Commercial		

<i>Map Key</i>	<i>Number of Records</i>	<i>Direction</i>	<i>Distance (mi/ft)</i>	<i>Site</i>	<i>DB</i>
206	1 of 1	N	2.62 / 13,807.56	JERALD HUFFMAN TX	TCEQ WELL LOGS

Grid No: 65-05-9
Date Drilled: 12/21/1994
Owners Name: JERALD HUFFMAN
County: HARRIS
Water Usage: DOMESTIC
Static Level: 256
Depth Drilled: 396
Latitude: 29.880414
Longitude: -95.404247

Send original copy by certified mail to: TNRCC, P.O. Box 17, Austin, TX 78711-3087

17, Austin, TX 78711-3087

Please use black ink.

ATTENTION OWNER: Confidentiality Privilege Notice on Reverse Side		State of Texas WELL REPORT		Texas Water Well Drillers Advisory Council P.O. Box 13087 Austin, TX 78711-3087 512-239-0530																																																						
1) OWNER <u>Jerald Huttman</u> (Name)		ADDRESS <u>8230 Chruswick Dr. Houston Tx. 77037</u> (Street or RFD) (City) (State) (Zip)																																																								
2) ADDRESS OF WELL: County <u>Harris</u>		<u>8230 Chruswick Dr. Houston Tx 77037-2828</u> (Street or RFD) (City) (State) (Zip)		GRID # <u>65-05-9</u>																																																						
3) TYPE OF WORK (Check): <input checked="" type="checkbox"/> New Well <input type="checkbox"/> Deepening <input type="checkbox"/> Reconditioning <input type="checkbox"/> Plugging		4) PROPOSED USE (Check): <input type="checkbox"/> Monitor <input type="checkbox"/> Environmental Soil Boring <input checked="" type="checkbox"/> Domestic <input type="checkbox"/> Industrial <input type="checkbox"/> Irrigation <input type="checkbox"/> Injection <input type="checkbox"/> Public Supply <input type="checkbox"/> De-watering <input type="checkbox"/> Testwell If Public Supply well, were plans submitted to the TNRCC? <input type="checkbox"/> Yes <input type="checkbox"/> No		5)																																																						
6) WELL LOG: Date Drilling: Started <u>12-20</u> 19 <u>94</u> Completed <u>12-21</u> 19 <u>94</u>		DIAMETER OF HOLE <table border="1" style="width:100%; border-collapse: collapse;"> <tr> <th>Dia. (in.)</th> <th>From (ft.)</th> <th>To (ft.)</th> </tr> <tr> <td><u>6 3/4</u></td> <td>Surface</td> <td><u>375</u></td> </tr> <tr> <td><u>4 3/4</u></td> <td><u>375</u></td> <td><u>396</u></td> </tr> </table>		Dia. (in.)	From (ft.)	To (ft.)	<u>6 3/4</u>	Surface	<u>375</u>	<u>4 3/4</u>	<u>375</u>	<u>396</u>	7) DRILLING METHOD (Check): <input type="checkbox"/> Driven <input type="checkbox"/> Air Rotary <input checked="" type="checkbox"/> Mud Rotary <input type="checkbox"/> Bored <input type="checkbox"/> Air Hammer <input type="checkbox"/> Cable Tool <input type="checkbox"/> Jetted <input type="checkbox"/> Other _____																																													
Dia. (in.)	From (ft.)	To (ft.)																																																								
<u>6 3/4</u>	Surface	<u>375</u>																																																								
<u>4 3/4</u>	<u>375</u>	<u>396</u>																																																								
From (ft.) To (ft.) Description and color of formation material		8) Borehole Completion (Check): <input type="checkbox"/> Open Hole <input type="checkbox"/> Straight Wall <input type="checkbox"/> Underreamed <input type="checkbox"/> Gravel Packed <input checked="" type="checkbox"/> Other <u>2 string</u> If Gravel Packed give interval ... from _____ ft. to _____ ft.																																																								
<table border="1" style="width:100%; border-collapse: collapse;"> <tr> <th>From (ft.)</th> <th>To (ft.)</th> <th>Description and color of formation material</th> </tr> <tr> <td><u>0 - 4</u></td> <td></td> <td><u>Top Soil</u></td> </tr> <tr> <td><u>4 - 143</u></td> <td></td> <td><u>Red & Gray Clay</u></td> </tr> <tr> <td><u>143 - 175</u></td> <td></td> <td><u>Sand w/ Clay streaks</u></td> </tr> <tr> <td><u>175 - 295</u></td> <td></td> <td><u>Red & Gray Clay</u></td> </tr> <tr> <td><u>295 - 305</u></td> <td></td> <td><u>Sand .004</u></td> </tr> <tr> <td><u>305 - 306</u></td> <td></td> <td><u>Rock</u></td> </tr> <tr> <td><u>306 - 321</u></td> <td></td> <td><u>Red & Gray Clay</u></td> </tr> <tr> <td><u>321 - 396</u></td> <td></td> <td><u>Sand .008 - .012</u></td> </tr> </table>		From (ft.)	To (ft.)	Description and color of formation material	<u>0 - 4</u>		<u>Top Soil</u>	<u>4 - 143</u>		<u>Red & Gray Clay</u>	<u>143 - 175</u>		<u>Sand w/ Clay streaks</u>	<u>175 - 295</u>		<u>Red & Gray Clay</u>	<u>295 - 305</u>		<u>Sand .004</u>	<u>305 - 306</u>		<u>Rock</u>	<u>306 - 321</u>		<u>Red & Gray Clay</u>	<u>321 - 396</u>		<u>Sand .008 - .012</u>	CASING, BLANK PIPE, AND WELL SCREEN DATA: <table border="1" style="width:100%; border-collapse: collapse;"> <tr> <th rowspan="2">Dia. (in.)</th> <th rowspan="2">New or Used</th> <th rowspan="2">Steel, Plastic, etc. Perf., Slotted, etc. Screen Mfg., if commercial</th> <th colspan="2">Setting (ft.)</th> <th rowspan="2">Gage Casting Screen</th> </tr> <tr> <th>From</th> <th>To</th> </tr> <tr> <td><u>4</u></td> <td><u>N</u></td> <td><u>Sch 40 PVC</u></td> <td><u>+2</u></td> <td><u>375</u></td> <td></td> </tr> <tr> <td><u>2 1/2</u></td> <td><u>N</u></td> <td><u>Sch 40 PVC</u></td> <td><u>366</u></td> <td><u>376</u></td> <td></td> </tr> <tr> <td><u>2 1/2</u></td> <td><u>N</u></td> <td><u>Slotted PVC sch 40</u></td> <td><u>376</u></td> <td><u>396</u></td> <td><u>.008</u></td> </tr> </table>				Dia. (in.)	New or Used	Steel, Plastic, etc. Perf., Slotted, etc. Screen Mfg., if commercial	Setting (ft.)		Gage Casting Screen	From	To	<u>4</u>	<u>N</u>	<u>Sch 40 PVC</u>	<u>+2</u>	<u>375</u>		<u>2 1/2</u>	<u>N</u>	<u>Sch 40 PVC</u>	<u>366</u>	<u>376</u>		<u>2 1/2</u>	<u>N</u>	<u>Slotted PVC sch 40</u>	<u>376</u>	<u>396</u>	<u>.008</u>
From (ft.)	To (ft.)	Description and color of formation material																																																								
<u>0 - 4</u>		<u>Top Soil</u>																																																								
<u>4 - 143</u>		<u>Red & Gray Clay</u>																																																								
<u>143 - 175</u>		<u>Sand w/ Clay streaks</u>																																																								
<u>175 - 295</u>		<u>Red & Gray Clay</u>																																																								
<u>295 - 305</u>		<u>Sand .004</u>																																																								
<u>305 - 306</u>		<u>Rock</u>																																																								
<u>306 - 321</u>		<u>Red & Gray Clay</u>																																																								
<u>321 - 396</u>		<u>Sand .008 - .012</u>																																																								
Dia. (in.)	New or Used	Steel, Plastic, etc. Perf., Slotted, etc. Screen Mfg., if commercial	Setting (ft.)		Gage Casting Screen																																																					
			From	To																																																						
<u>4</u>	<u>N</u>	<u>Sch 40 PVC</u>	<u>+2</u>	<u>375</u>																																																						
<u>2 1/2</u>	<u>N</u>	<u>Sch 40 PVC</u>	<u>366</u>	<u>376</u>																																																						
<u>2 1/2</u>	<u>N</u>	<u>Slotted PVC sch 40</u>	<u>376</u>	<u>396</u>	<u>.008</u>																																																					
13) TYPE PUMP: <input type="checkbox"/> Turbine <input type="checkbox"/> Jet <input checked="" type="checkbox"/> Submersible <input type="checkbox"/> Other _____ Depth to pump bowls, cylinder, jet, etc., <u>310</u> ft.		9) CEMENTING DATA [Rule 338.44(1)] Cemented from <u>+1</u> ft. to <u>375</u> ft. No. of sacks used <u>34</u> ft. to _____ ft. No. of sacks used _____ Method used <u>Pressure Cemented w/ 10% Gel</u> Cemented by <u>Driller</u> Distance to septic system field lines <u>75</u> ft. Date of verification of above distance <u>owners measurement</u>																																																								
		10) SURFACE COMPLETION <input type="checkbox"/> Specified Surface Slab Installed [Rule 338.44(2)(A)] <input checked="" type="checkbox"/> Specified Steel Sleeve Installed [Rule 338.44(3)(A)] <input type="checkbox"/> Pitless Adapter Used [Rule 338.44(3)(b)] <input type="checkbox"/> Approved Alternative Procedure Used [Rule 338.71]																																																								
14) WELL TESTS: Type test: <input checked="" type="checkbox"/> Pump <input type="checkbox"/> Bailer <input type="checkbox"/> Jetted <input checked="" type="checkbox"/> Estimated Yield: <u>10</u> gpm with <u>10</u> ft. drawdown after <u>1</u> hrs.		11) WATER LEVEL: Static level <u>256</u> ft. below land surface Date <u>12-21-94</u> Artesian flow _____ gpm. Date _____																																																								
15) WATER QUALITY: Did you knowingly penetrate any strata which contained undesirable constituents? <input type="checkbox"/> Yes <input checked="" type="checkbox"/> No If yes, submit "REPORT OF UNDESIRABLE WATER" Type of water? _____ Depth of strata _____ Was a chemical analysis made? <input type="checkbox"/> Yes <input type="checkbox"/> No		12) PACKERS: <table border="1" style="width:100%; border-collapse: collapse;"> <tr> <th>Type</th> <th>Depth</th> </tr> <tr> <td><u>R Packer</u></td> <td><u>2 1/2 x 4 366'</u></td> </tr> </table>				Type	Depth	<u>R Packer</u>	<u>2 1/2 x 4 366'</u>																																																	
Type	Depth																																																									
<u>R Packer</u>	<u>2 1/2 x 4 366'</u>																																																									
I hereby certify that this well was drilled by me (or under my supervision) and that each and all of the statements herein are true to the best of my knowledge and belief. I understand that failure to complete items 1 thru 15 will result in the log(s) being returned for completion and resubmittal.																																																										
COMPANY NAME <u>Johnston's Water Well Service Inc.</u> (Type or print)		WELL DRILLER'S LICENSE NO. <u>2778 WI</u>																																																								
ADDRESS <u>28414 Calvert Rd. Tomball Tx 77375</u> (Street or RFD) (City) (State) (Zip)																																																										
(Signed) <u>King R. Johnston</u> (Licensed Well Driller)		(Signed) _____ (Registered Driller Trainee)																																																								
Please attach electric log, chemical analysis, and other pertinent information, if available.																																																										

<i>Map Key</i>	<i>Number of Records</i>	<i>Direction</i>	<i>Distance (mi/ft)</i>	<i>Site</i>	<i>DB</i>
207	1 of 3	S	2.62 / 13,833.49	City of Houston Heights #16 TX	GWDB

Well Rep Track No:
State Well No: 6513604
Owner Name: City of Houston Heights #16
Drilling Start Dt:
Drilling Month: 4
Drilling Day:
Drilling Year: 1962
Well Depth: 1890
Well Usage: Public Supply
Water Level Status:
Latitude: 29.8047230
Longitude: -95.4072230
Data Source: Groundwater Database (GWDB) Reports; GIS shapefile of GWDB well locations
Well Info Report: <https://www3.twdb.texas.gov/apps/waterdatainteractive//GetReports.aspx?Num=6513604&Type=GWDB>
Document Link: <https://www3.twdb.texas.gov/apps/waterdatainteractive//GetScannedImage.aspx?Num=6513604&Cnty=Harris>

<i>Map Key</i>	<i>Number of Records</i>	<i>Direction</i>	<i>Distance (mi/ft)</i>	<i>Site</i>	<i>DB</i>
207	2 of 3	S	2.62 / 13,833.49	CITY OF HOUSTON TX	WUD

Primary Co: PAT J. DANIEL
Contact Ti: CITY SECRETARY
Operating Status: PLUGGED
PWSID: 1010013
Source ID: G1010013X
Utility Name: CITY OF HOUSTON
WTRSRC: G1010013X
Date Drilled: 04/00/1962
Well Depth: 1844
Screen Top: 604
Screen Bottom: 1844
Water Usage: INACTIVE - PLUGGED
Gallons Per Minute: 1447
CCN: P1552
Latitude: 29.803598
Longitude: -95.405269
System Status: ACTIVE

<i>Map Key</i>	<i>Number of Records</i>	<i>Direction</i>	<i>Distance (mi/ft)</i>	<i>Site</i>	<i>DB</i>
207	3 of 3	S	2.62 / 13,833.49	USGS-294816095242501 TX	FED USGS

Site No: USGS-294816095242501
Site Type: Well
Formation Type: Chicot Aquifer, undifferentiated
Date Drilled: 19620410
Well Depth: 1890
Well Depth Unit: ft
Well Hole Depth:
Well Hole Depth Unit:
Reporting Agency: USGS Texas Water Science Center
Station Name: LJ-65-13-604
Latitude: 29.80472220000000
Longitude: -95.40722220000000

Map Key	Number of Records	Direction	Distance (mi/ft)	Site	DB
208	1 of 4	ENE	2.62 / 13,848.47	Villamediana, Jose TX	WW HARRIS GAL

Well ID:	16316	Diameter (inches):	4
Aggre Lead Well:	16316	Year Drilled:	NULL
Permit No:	WP2022-107446	Depth Drilled:	240
Permit Start Date:	6/8/2022 11:45:00 AM	Depth frm Surf(ft):	200
Permit End Dt:	7/31/2023 11:45:00 AM	County:	H
Well Status:	N - Not Drilled	Latitude:	29.865
Regulatory Aarea:	3	Longitude:	-95.374
Owner Name:	NULL		
Billing Contact:	NULL		
Billing Address:	11319 Carla St		
Billing Address 2:	NULL		
Billing City:	Houston		
Billing State:	TX		
Billing Zip:	77076		
Correspondence:	NULL		
Provision:	NULL		
Water Usage:	D - Domestic/Commercial		

Map Key	Number of Records	Direction	Distance (mi/ft)	Site	DB
208	2 of 4	ENE	2.62 / 13,848.47	Villamediana, Jose TX	WW HARRIS GAL

Well ID:	16315	Diameter (inches):	4
Aggre Lead Well:	16315	Year Drilled:	NULL
Permit No:	WP2022-107451	Depth Drilled:	240
Permit Start Date:	6/8/2022 11:56:00 AM	Depth frm Surf(ft):	200
Permit End Dt:	7/31/2023 11:56:00 AM	County:	H
Well Status:	N - Not Drilled	Latitude:	29.865
Regulatory Aarea:	3	Longitude:	-95.374
Owner Name:	NULL		
Billing Contact:	NULL		
Billing Address:	11315 Carla St		
Billing Address 2:	NULL		
Billing City:	Houston		
Billing State:	TX		
Billing Zip:	77076		
Correspondence:	NULL		
Provision:	NULL		
Water Usage:	D - Domestic/Commercial		

Map Key	Number of Records	Direction	Distance (mi/ft)	Site	DB
208	3 of 4	ENE	2.62 / 13,848.47	Villamediana, Jose TX	WW HARRIS GAL

Well ID:	16313	Diameter (inches):	4
Aggre Lead Well:	16313	Year Drilled:	NULL
Permit No:	WP2022-107449	Depth Drilled:	240
Permit Start Date:	6/8/2022 11:53:00 AM	Depth frm Surf(ft):	200
Permit End Dt:	7/31/2023 11:53:00 AM	County:	H
Well Status:	N - Not Drilled	Latitude:	29.865
Regulatory Aarea:	3	Longitude:	-95.374
Owner Name:	NULL		
Billing Contact:	NULL		
Billing Address:	11307 Carla St		
Billing Address 2:	NULL		
Billing City:	Houston		
Billing State:	TX		
Billing Zip:	77076		
Correspondence:	NULL		
Provision:	NULL		
Water Usage:	D - Domestic/Commercial		

Map Key	Number of Records	Direction	Distance (mi/ft)	Site	DB
208	4 of 4	ENE	2.62 / 13,848.47	Villamediana, Jose TX	WW HARRIS GAL

Well ID:	16314	Diameter (inches):	4
Aggre Lead Well:	16314	Year Drilled:	NULL
Permit No:	WP2022-107453	Depth Drilled:	240
Permit Start Date:	6/8/2022 11:59:00 AM	Depth frm Surf(ft):	200
Permit End Dt:	7/31/2023 11:59:00 AM	County:	H
Well Status:	N - Not Drilled	Latitude:	29.865
Regulatory Aarea:	3	Longitude:	-95.374
Owner Name:	NULL		
Billing Contact:	NULL		
Billing Address:	11311 Carla St		
Billing Address 2:	NULL		
Billing City:	Houston		
Billing State:	TX		
Billing Zip:	77076		
Correspondence:	NULL		
Provision:	NULL		
Water Usage:	D - Domestic/Commercial		

<i>Map Key</i>	<i>Number of Records</i>	<i>Direction</i>	<i>Distance (mi/ft)</i>	<i>Site</i>	<i>DB</i>
209	1 of 1	SW	2.63 / 13,872.28	ALLIED PLATEING TX	TCEQ WELL LOGS

Grid No: N/A
Date Drilled: 01/05/1971
Owners Name: ALLIED PLATEING
County: HARRIS
Water Usage: DOMESTIC
Static Level: 202
Depth Drilled: 347
Latitude: 29.8166349
Longitude: -95.4431238

Send original copy by certified mail to the Texas Water Development Board, P. O. Box 12386, Austin, Texas 78711

State of Texas WATER WELL REPORT

For TWDB use only Well No. Located on map 110 Received 1/10

1) OWNER: Person having well drilled ALLIED PLATING CO Address 2319 74th ST HOUSTON, TEXAS
 Landowner ALLIED PLATING CO Address SAME

2) LOCATION OF WELL: County HARRIS in NW direction from HOUSTON
 (N.E., S.W., etc.) (Town)

3) TYPE OF WORK (Check): Well Deepening Reconditioning Plugging Proposed Use (Check): Domestic Industrial Irrigation Test Well Other Type of Well (Check): Rotary Driven Cable Jetted Bored

6) WELL LOG: Diameter of hole 6 3/4 in. Depth drilled 347 ft. Depth of complete well 347 ft. Date drilled 1-5-71
 All measurements made from 1 ft. above ground level.

From (ft.)	To (ft.)	Description and color of formation material
0 - 18		CLAY
18 - 21		SAND
21 - 31		CLAY WHITE
31 - 64		FINE RED SAND
64 - 78		RED CLAY
78 - 199		RED SAND SHALE
199 - 239		SAND
239 - 318		RED CLAY
318 - 347		SAND COURSE

9) CASING: Type: Old Steel Plastic Other
 Cemented from 1 ft. to 325 ft.
 Diameter (inches) 4 Setting From (ft.) 1 To (ft.) 325 Gauge 1180

10) SCREEN: Type: UNDER BAR
 Perforated Slotted
 Diameter (inches) 7 1/2 Setting From (ft.) 325 To (ft.) 347 Slot Size 11/16"

7) COMPLETE (Check): 4 INCH CEMENTED SURFACE Other 325 FT
 Straight wall Gravel packed Under reamed Open Hole

8) WATER LEVEL: Static level 202 ft. below land surface Date 1-8-71
 Artesian pressure lbs. per square inch Date
 Depth to pump bowls, cylinder, jet, etc., 252 ft. below land surface.

11) WELL TESTS: Was a pump test made? Yes No If yes, by whom?
 Yield: 1350 PER HR with ft. drawdown after 1 hrs.
 Bailor test gpm with ft. drawdown after hrs.
 Artesian flow gpm
 Temperature of water

12) WATER QUALITY: Was a chemical analysis made? Yes No
 Did any strata contain undesirable water? Yes No
 Type of water? depth of strata 29 FT

I hereby certify that this well was drilled by me (or under my supervision) and that each and all of the statements herein are true to the best of my knowledge and belief.

NAME BRUND DIETZ Water Well Drillers Registration No. 323
 ADDRESS 3051 ROTHERMEL HOUSTON TEXAS
 (Signed) BRUND DIETZ (Water Well Driller) DIETZ PUMP WELLS SERVICE (Company Name)

Please attach electric log, chemical analysis, and other pertinent information, if available.

*Additional instructions on reverse side.

TWDBE-GM-53

BECEIAED

2) LOCATION OF WELL:

The sketch showing the well location must be as accurate as possible, showing landmarks, in sufficient detail so that the well may be plotted on a General Highway Map of the county in which the well is located.

Reference points from which distances are measured and directions given should be of a permanent nature (e.g. highway intersections, center of towns, river and creek bridges, railroad crossings). The distance and direction from the nearest town should always be indicated.

When giving a legal description include a sketch showing location of the well within the described area. e.g. survey abstract.

Information furnished in Section 2) of the TWDBE-CW-53 is very important. Unless the well can be accurately located on a map the value of the other data contained in the Report is greatly reduced.

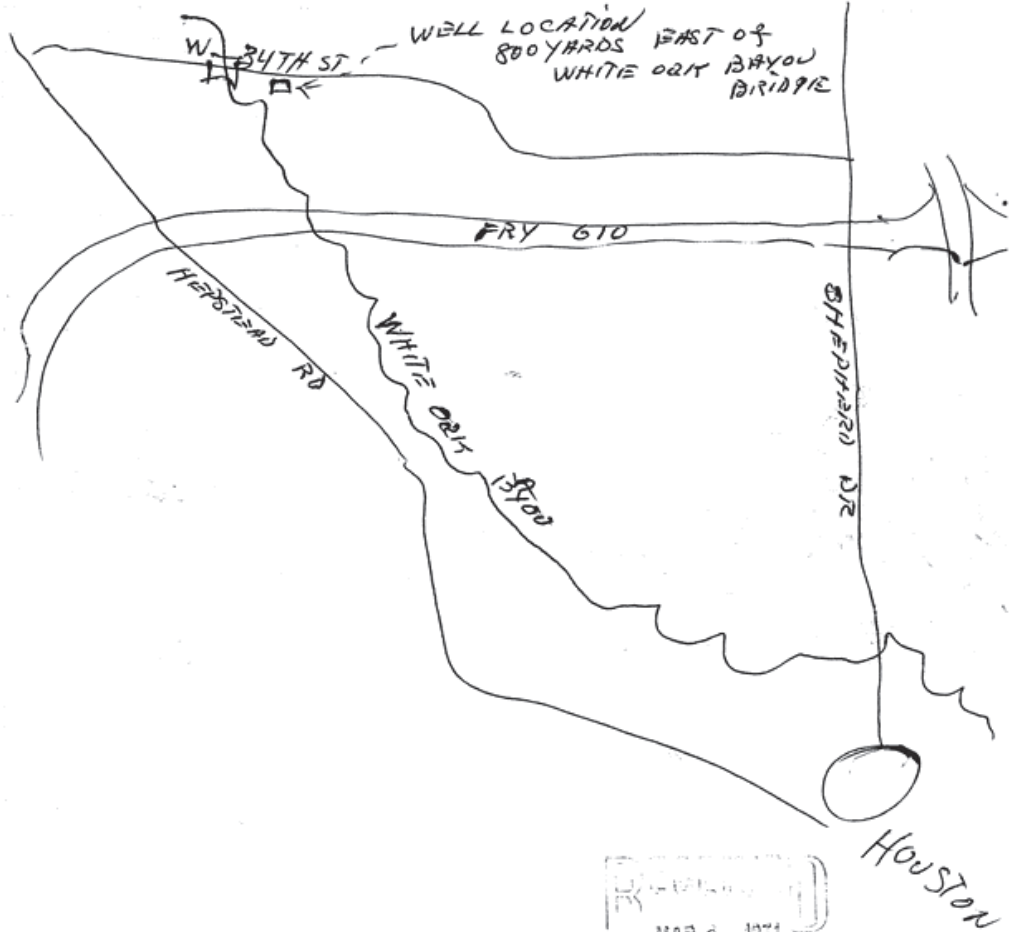

RECEIVED
 MAR 8 1971
 Central Records
 Texas Water Development Board

RECEIVED
 FEB 4 1971
 TEXAS WATER
 DEVELOPMENT BOARD

<i>Map Key</i>	<i>Number of Records</i>	<i>Direction</i>	<i>Distance (mi/ft)</i>	<i>Site</i>	<i>DB</i>
210	1 of 1	NE	2.63 / 13,872.45	HAWK RAGGSDALE TX	TCEQ WELL LOGS

Grid No: 65-05-9V
Date Drilled: 07/02/1970
Owners Name: HAWK RAGGSDALE
County: HARRIS
Water Usage: DOMESTIC
Static Level: 12
Depth Drilled: 40
Latitude: 29.870769
Longitude: -95.379769

Send original copy by certified mail to the Texas Water Development Board P. O. Box 12386 Austin, Texas 78711

State of Texas
WATER WELL REPORT

For TWDB use only
Well No. 65-05-9V
Located on map yes
Received: 70
dlr

1) OWNER:
Person having well drilled Robert Matlock Houston Well Service Address 21 N Hamilton Houston, Texas
(Name) (Street or RFD) (City) (State)
Landowner Stubs Ragsdale Address 321 S Little York Ave, Texas
(City) (State)

2) LOCATION OF WELL:
County Tarrant 6 miles in N direction from Houston
(N.E., S.W., etc.) (Town)

Locate by sketch map showing landmarks, roads, creeks, hiway number, etc.*
OVER North ↑
(Use reverse side if necessary)

or
Give legal location with distances and directions from adjacent sections or survey lines.
Labor _____ League _____
Block _____ Survey _____
Abstract No. _____
(NW¼ NE¼ SW¼ SE¼) of Section _____

3) TYPE OF WORK (Check):
 New Well Deepening Reconditioning Plugging

4) PROPOSED USE (Check):
 Domestic Industrial Municipal Irrigation Test Well Other

5) TYPE OF WELL (Check):
 Rotary Driven Dug Cable Jetted Bored

6) WELL LOG:
Diameter of hole 3 1/2 in. Depth drilled 40 ft. Depth of completed well 40 ft. Date drilled 7-2-70
All measurements made from _____ ft. above ground level.

From (ft.)	To (ft.)	Description and color of formation material
0 - 40		Red Clay
40 - 42		Red Sand

9) Casing:
Type: Old Steel Plastic Other _____
Cemented from _____ ft. to _____ ft.

Diameter (inches)	Setting		Gage
	From (ft.)	To (ft.)	
3	+1	40	40

10) SCREEN:
Type None
Perforated _____ Slotted _____
Diameter (inches) _____ Setting From (ft.) _____ To (ft.) _____ Slot Size _____

7) COMPLETION (Check):
 Straight wall Gravel packed Other _____
 Under reamed Open Hole

8) WATER LEVEL:
Static level 12 ft. below land surface Date 7-2-70
Artesian pressure _____ lbs. per square inch Date _____
Depth to pump bowls, cylinder, jet, etc., _____ ft. below land surface.

11) WELL TESTS:
Was a pump test made? Yes If yes, by whom? _____
Yield: _____ gpm with _____ ft. drawdown after _____ hrs.
Bailer test _____ gpm with _____ ft. drawdown after _____ hrs.
Artesian flow _____ gpm
Temperature of water _____

12) WATER QUALITY:
Was a chemical analysis made? Yes
Did any strata contain undesirable water? Yes
Type of water? _____ depth of strata _____

I hereby certify that this well was drilled by me (or under my supervision) and that each and all of the statements herein are true to the best of my knowledge and belief.

NAME CA Raymond Jr. Water Well Drillers Registration No. 774
(Type or Print)
ADDRESS 132 Kaymac Houston Texas 77037
(Street or RFD) (City) (State)
(Signed) CA Raymond Jr. Kaymac White Wells
(Water Well Driller) (Company Name)

Please attach electric log, chemical analysis, and other pertinent information, if available.

*Additional instructions on reverse side.

TWDBE-GW-53

2) LOCATION OF WELL:

The sketch showing the well location must be as accurate as possible, showing landmarks, in sufficient detail so that the well may be plotted on a General Highway Map of the county in which the well is located.

Reference points from which distances are measured and directions given should be of a permanent nature (e.g. highway intersections, center of towns, river and creek bridges, railroad crossings). The distance and direction from the nearest town should always be indicated.

When giving a legal description include a sketch showing location of the well within the described area. e.g. survey abstract.

Information furnished in Section 2) of the TWDBE-GW-53 is very important. Unless the well can be accurately located on a map the value of the other data contained in the Report is greatly reduced.

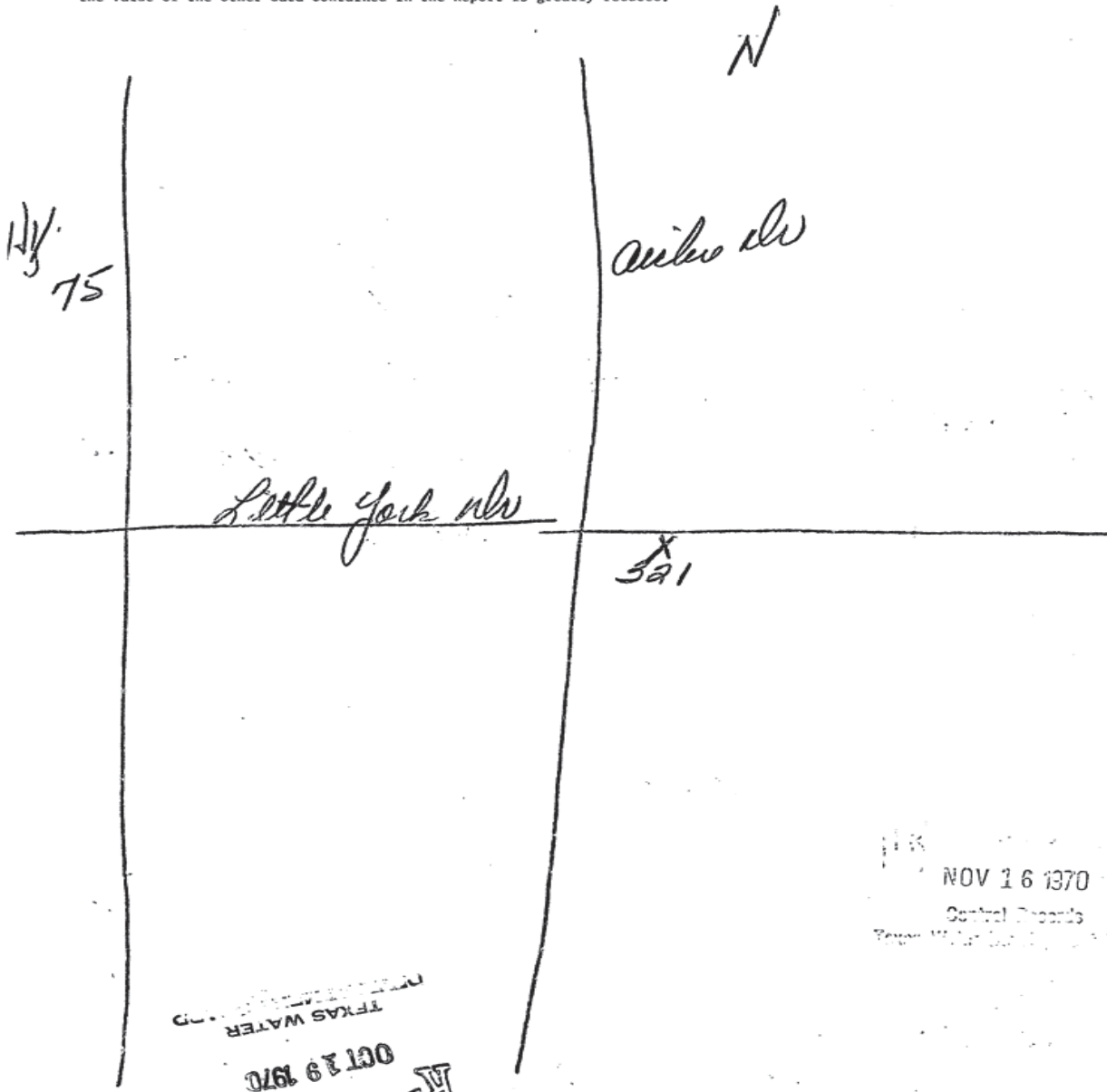

NOV 16 1970
 Control Records
 Texas Water Development Board

RECEIVED
 OCT 19 1970
 TEXAS WATER DEVELOPMENT BOARD

Map Key	Number of Records	Direction	Distance (mi/ft)	Site	DB
211	1 of 1	N	2.63 / 13,885.68	Timo Bustamante 320 West Nellis Rd Houston TX 77338	SDRW WELLS

Track NO: 347137
Date Submitted: 2013-11-20
Owner Name: Timo Bustamante
Owner Address: 320 West Nellis Rd
Owner Address2:
Owner City: Houston
Owner State: TX
Owner Zip: 77338
County: Harris
Type of Work: New Well
Typ of Wrk Oth Descr:
Proposed Use: Domestic
Prop Use Oth Descr:
Latitude: 29.880555
Longitude: -95.453056
Drilling Date Started: 2013-10-21
Drilling Date Completed: 2013-10-25
Chemical Analysis: No
Company Name: Coastal Waterwell Services Inc.
Company Address: P.O. Box 745
CompanyAddress2:
Company City: Porter
Company State: TX
Company Zip: 77365
Company Country:
Data Source: Full SDR Database; SDRDB Well Location (Map)
Report Link: <https://www3.twdb.texas.gov/apps/waterdatainteractive/GetReports.aspx?Num=347137&Type=SDR-Well>

Well Borehole Information

Top Depth: 0
Bottom Depth: 340

Top Depth: 340
Bottom Depth: 355

Top Depth:
Bottom Depth: 355.0

Well Levels

Measurement: 190
Measurement Date: 2013-10-25

Well Strata

Water Type:

Potable

Map Key	Number of Records	Direction	Distance (mi/ft)	Site	DB
212	1 of 1	N	2.63 / 13,898.79	Flores, Raul TX	WW HARRIS GAL

Well ID:	14505	Diameter (inches):	2
Aggre Lead Well:	14505	Year Drilled:	NULL
Permit No:	WP2021-104980	Depth Drilled:	0
Permit Start Date:	2/9/2022 11:04:00 AM	Depth frm Surf(ft):	0
Permit End Dt:	7/31/2023 11:04:00 AM	County:	H
Well Status:	O - Operable	Latitude:	29.880833
Regulatory Aarea:	3	Longitude:	-95.406111
Owner Name:	NULL		
Billing Contact:	NULL		
Billing Address:	8305 Berwyn Drive		
Billing Address 2:	NULL		
Billing City:	Houston		
Billing State:	TX		
Billing Zip:	77037		
Correspondence:	NULL		
Provision:	F - Notice at time of permit issuance, one or more unresolved violations committed by the permittee have been referred to GM for compromise and settlement per Resolution No. 96-602. The issuance of the permit does not resolve or negate the violation(s) and permittee remains responsible for appropriate settlement or resolution of the violation(s).		
Water Usage:	D - Domestic/Commercial		

<i>Map Key</i>	<i>Number of Records</i>	<i>Direction</i>	<i>Distance (mi/ft)</i>	<i>Site</i>	<i>DB</i>
213	1 of 1	N	2.63 / 13,902.57	H G HENDERSON TX	TCEQ WELL LOGS

Grid No: 65-05-9EEE
Date Drilled: 09/??/1976
Owners Name: H G HENDERSON
County: HARRIS
Water Usage: DOMESTIC
Static Level: 108
Depth Drilled: 173
Latitude: 29.880739
Longitude: -95.404886

Send original copy by certified mail to the Texas Water Development Board P. O. Box 13087 Austin, Texas 78711		State of Texas WATER WELL REPORT	For TWDB use only Well No. <u>65-05-9EE</u> Located on map <u>25</u> Received: <u>1/25</u> <i>dlc</i>
1) OWNER: Person having well drilled <u>H.G. Henderson</u> Address <u>8301 Cheswick Houston, Texas</u> (Name) (Street or RFD) (City) (State) Landowner <u>Same</u> Address _____ (Name) (Street or RFD) (City) (State)			
2) LOCATION OF WELL: County <u>Harris</u> _____ miles in _____ direction from _____ (N.E., S.W., etc.) (Town)			
Locate by sketch map showing landmarks, roads, creeks, hiway number, etc.* <u>map 65-05-9DD</u> <u>412 R</u> North ↑ (Use reverse side if necessary)		or Give legal location with distances and directions from adjacent sections or survey lines. Labor _____ League _____ Block _____ Survey _____ Abstract No. _____ (NW¼ NE¼ SW¼ SE¼) of Section _____	
3) TYPE OF WORK (Check): <input type="checkbox"/> New Well <input type="checkbox"/> Deepening <input type="checkbox"/> Reconditioning <input type="checkbox"/> Plugging		4) PROPOSED USE (Check): <input type="checkbox"/> Domestic <input type="checkbox"/> Industrial <input type="checkbox"/> Municipal <input type="checkbox"/> Irrigation <input type="checkbox"/> Test Well <input type="checkbox"/> Other	
5) TYPE OF WELL (Check): <input checked="" type="checkbox"/> Rotary <input type="checkbox"/> Driven <input type="checkbox"/> Dug <input type="checkbox"/> Cable <input type="checkbox"/> Jetted <input type="checkbox"/> Bored			
6) WELL LOG: Diameter of hole <u>6 3/4</u> in. Depth drilled <u>158</u> ft. Depth of completed well <u>173</u> ft. Date drilled <u>Sept. 1976</u> All measurements made from <u>0</u> ft. above ground level.			
From (ft.) To (ft.) Description and color of formation material		9) CASING: Type: Old _____ New _____ Steel _____ Plastic _____ Other _____ Cemented from <u>158</u> up _____ ft. to _____ ft.	
0- 10 Yellow clay		Diameter (inches) Setting From (ft.) To (ft.) Gage	
10- 15 Sand		4 1 158 40	
15- 50 Red & yellow clay		10) SCREEN: Type <u>Well Supplies Inc. (Plastic wrapped)</u>	
50- 55 Sand		Perforated _____ Slotted _____	
55-149 Red & gray clay		Diameter (inches) Setting From (ft.) To (ft.) Slot Size	
149-173 Sand 14 ga.		2 1/2" 163 173 14	
(Use reverse side if necessary)			
7) COMPLETION (Check): <input type="checkbox"/> Straight wall <input type="checkbox"/> Gravel packed <input type="checkbox"/> Other <input type="checkbox"/> Under reamed <input type="checkbox"/> Open Hole		11) WELL TESTS: Was a pump test made? Yes <u>No</u> If yes, by whom? Yield: _____ gpm with _____ ft. drawdown after _____ hrs. Bailer test _____ gpm with _____ ft. drawdown after _____ hrs. Artesian flow _____ gpm Temperature of water _____	
8) WATER LEVEL: Static level <u>108</u> ft. below land surface Date <u>Sept. 1976</u> Artesian pressure _____ lbs. per square inch Date _____ Depth to pump bowls, cylinder, jet, etc., <u>140</u> ft. below land surface.		12) WATER QUALITY: Was a chemical analysis made? Yes <u>No</u> Did any strata contain undesirable water? Yes <u>No</u> Type of water? _____ depth of strata _____	
I hereby certify that this well was drilled by me (or under my supervision) and that each and all of the statements herein are true to the best of my knowledge and belief.			
NAME <u>C.A. Raymond, Jr.</u> (Type or Print)		Water Well Drillers Registration No. <u>TDL 774</u>	
ADDRESS <u>10011 Airline</u> (Street or RFD)		<u>Houston</u> <u>Texas</u> (City) (State)	
(Signed) <u>C.A. Raymond, Jr.</u> (Water Well Driller)		<u>Raymond Water Well Drilling</u> (Company Name)	
Please attach electric log, chemical analysis, and other pertinent information, if available.			

*Additional instructions on reverse side.

TWDBE-WD-8

<i>Map Key</i>	<i>Number of Records</i>	<i>Direction</i>	<i>Distance (mi/ft)</i>	<i>Site</i>	<i>DB</i>
214	1 of 1	NNW	2.64 / 13,926.61	MR BRAMBLITT TX	TCEQ WELL LOGS

Grid No: 65-05-8C
Date Drilled: 08/15/1969
Owners Name: MR BRAMBLITT
County: HARRIS
Water Usage: DOMESTIC
Static Level: 23
Depth Drilled: 50
Latitude: 29.879661
Longitude: -95.421799

Send original copy by certified mail to the Texas Water Development Board P. O. Box 12386 Austin, Texas 78711

State of Texas
WATER WELL REPORT

For TWDB use only
Well No. 65-05-8C
Located on map Yes
Received: 70 Yes
dr

1) OWNER:
Person having well drilled Mr Bramblett Address 1016 TEXAS AV Houston Texas
(Name) (Street or RFD) (City) (State)
Landowner Mr. Bramblett Address 1016 TEXAS AV Houston Texas
(Name) (Street or RFD) (City) (State)

2) LOCATION OF WELL:
County Harris 8 mi miles in N.W direction from Houston
(N.E., S.W., etc.) (Town)

Locate by sketch map showing landmarks, roads, creeks, hiway number, etc.* or Give legal location with distances and directions from adjacent sections or survey lines.

North
↑

League _____ Block 16 Survey Lincoln City
Abstract No. Section 3
(NW¼ NE¼ SW¼ SE¼) of Section _____

(Use reverse side if necessary)

3) TYPE OF WORK (Check):
New Well Deepening _____
Reconditioning _____ Plugging _____

4) PROPOSED USE (Check):
Domestic Industrial _____ Municipal _____
Irrigation _____ Test Well _____ Other _____

5) TYPE OF WELL (Check):
Rotary Driven _____ Dug _____
Cable _____ Jetted _____ Bored _____

6) WELL LOG:
Diameter of hole 2 1/8" in. Depth drilled 45 ft. Depth of completed well 50 ft. Date drilled 8/15/69
All measurements made from _____ ft. above ground level.

From (ft.)	To (ft.)	Description and color of formation material
0	2 ft	Top soil
2	15 ft	Red clay
15	17 ft	White sand
17	45 ft	Red clay
45	48 ft	Red sand

9) CASING:
Type: Old _____ New Steel _____ Plastic _____ Other _____
Cemented from _____ ft. to _____ ft.
Diameter (inches) _____ Setting From (ft.) _____ To (ft.) _____ Gage _____

10) SCREEN:
Type _____
Perforated _____ Slotted _____
Diameter (inches) _____ Setting From (ft.) _____ To (ft.) _____ Slot Size _____

(Use reverse side if necessary)

7) COMPLETION (Check):
Straight wall _____ Gravel packed _____ Other _____
Under reamed _____ Open Hole

8) WATER LEVEL:
Static level 23 ft. below land surface Date 8/15/69
Artesian pressure _____ lbs. per square inch Date _____
Depth to pump bowls, cylinder, jet, etc., 25 ft. below land surface.

11) WELL TESTS:
Was a pump test made? Yes _____ No If yes, by whom? _____
Yield: _____ gpm with _____ ft. drawdown after _____ hrs.
Bailer test _____ gpm with _____ ft. drawdown after _____ hrs.
Artesian flow _____ gpm
Temperature of water _____

12) WATER QUALITY:
Was a chemical analysis made? Yes _____ No
Did any strata contain undesirable water? Yes _____ No
Type of water? _____ depth of strata 3 ft

I hereby certify that this well was drilled by me (or under my supervision) and that each and all of the statements herein are true to the best of my knowledge and belief.

NAME Bobby L. Chilton Water Well Drillers Registration No. 309
(Type or Print)
ADDRESS 137 SOUTH BROOK CIRCLE HOUSTON 77038 TEXAS
(Street or RFD) (City) (State)
(Signed) Bobby L. Chilton Chilton Hardware
Water Well Driller (Company Name)

Please attach electric log, chemical analysis, and other pertinent information, if available.

*Additional instructions on reverse side.

TWDBE-GW-53

2) LOCATION OF WELL:

The sketch showing the well location must be as accurate as possible, showing landmarks, in sufficient detail so that the well may be plotted on a General Highway Map of the county in which the well is located.

Reference points from which distances are measured and directions given should be of a permanent nature (e.g. highway intersections, center of towns, river and creek bridges, railroad crossings). The distance and direction from the nearest town should always be indicated.

When giving a legal description include a sketch showing location of the well within the described area. e.g. survey abstract.

Information furnished in Section 2) of the TWDBE-GW-53 is very important. Unless the well can be accurately located on a map the value of the other data contained in the Report is greatly reduced.

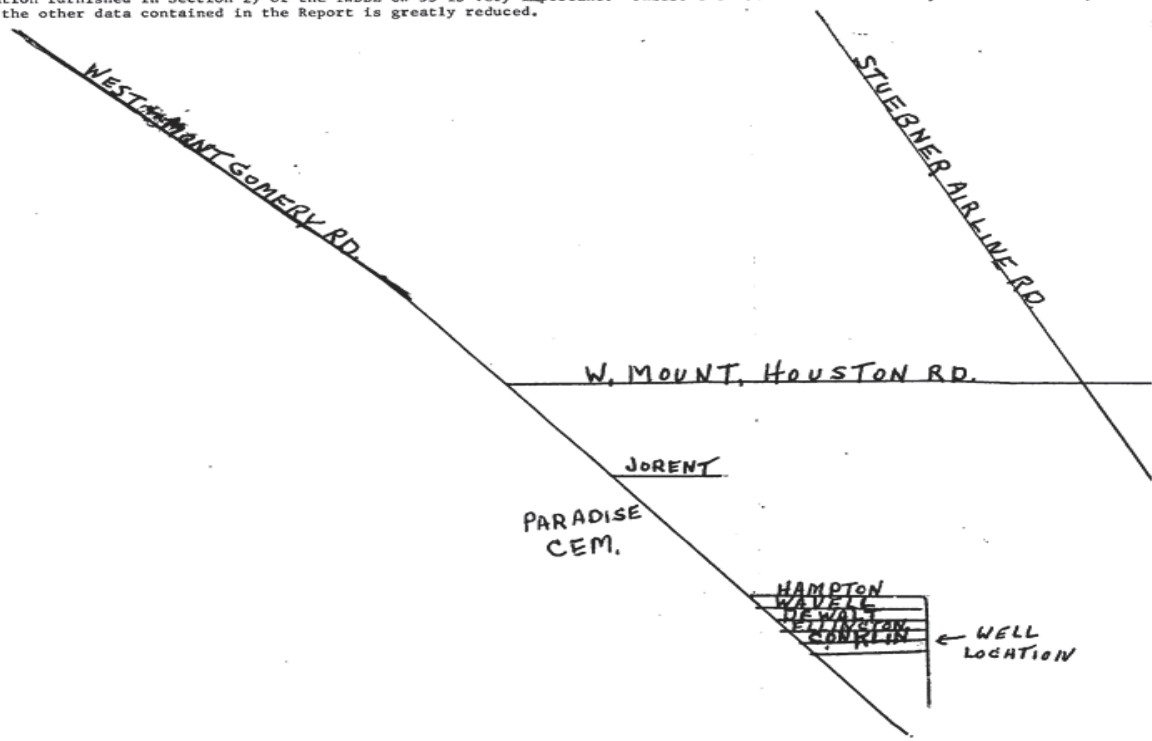

RECEIVED
OCT 1 1970

Control Records
Texas Water D. ...

TEXAS WATER
DEVELOPMENT BOARD

AUG 31 1970

RECEIVE

<i>Map Key</i>	<i>Number of Records</i>	<i>Direction</i>	<i>Distance (mi/ft)</i>	<i>Site</i>	<i>DB</i>
215	1 of 3	N	2.64 / 13,927.82	F G HUFFMAN TX	TCEQ WELL LOGS

Grid No: 65-05-9
Date Drilled: 10/12/1989
Owners Name: F G HUFFMAN
County: HARRIS
Water Usage: DOMESTIC
Static Level: 120
Depth Drilled: 188
Latitude: 29.880746
Longitude: -95.404238

Km JR

Please use black ink. Send original copy by certified mail to the Texas Water Commission P.O. Box 13087 Austin, Texas 78711

State of Texas
WATER WELL REPORT
ATTENTION OWNER: Confidentiality Privilege Notice on Reverse Side

Texas Water Well Drillers Board
P. O. Box 13087
Austin, Texas 78711

1) OWNER F. G. Huffman (Name) Address 8302 Cheswick - Houston TX 77037 (Street or RFD) (City) (State) (Zip)

2) LOCATION OF WELL: County Harris 6 miles in SW direction from Aldine (Town)

Driller must complete the legal description to the right with distance and direction from two intersecting section or survey lines, or he must locate and identify the well on an official Quarter- or Half-Scale Texas County General Highway Map and attach the map to this form.

Legal description: Section No. _____ Block No. _____ Township _____
Abstract No. _____ Survey Name _____
Distance and direction from two intersecting section or survey lines _____

See attached map 0 N 60 - 64 - 4

3) TYPE OF WORK (Check):
 New Well Deepening
 Reconditioning Plugging

4) PROPOSED USE (Check):
 Domestic Industrial Monitor Public Supply
 Irrigation Test Well Injection Other _____

5) DRILLING METHOD (Check): Driven
 Mud Rotary Air Hammer Jetted Bored
 Air Rotary Cable Tool Other _____

6) WELL LOG:
Date Drilling: Started 10-12-89
Completed 10-12-89

From (ft.)	To (ft.)	DIAMETER OF HOLE		
		Dia. (in.)	From (ft.)	To (ft.)
		5	Surface	188

7) BOREHOLE COMPLETION:
 Open Hole Straight Wall Underreamed
 Gravel Packed Other _____
If Gravel Packed give interval . . . from _____ ft. to _____ ft.

From (ft.)	To (ft.)	Description and color of formation material	Dia. (in.)	New or Used	Steel, Plastic, etc. Perf., Slotted, etc. Screen Mgt., if commercial	Setting (ft.)		Gage Casing Screen
						From	To	
0	47	CLAY						
47	54	SD						
54	85	CLAY						
85	103	SD						
103	138	CLAY						
138	153	CLAY-SD STR						
153	181	SD						
181	188	CLAY						

8) CASING, BLANK PIPE, AND WELL SCREEN DATA:

Dia. (in.)	New or Used	Steel, Plastic, etc. Perf., Slotted, etc. Screen Mgt., if commercial	Setting (ft.)		Gage Casing Screen
			From	To	
2 1/2	HC		0	170	40
2 1/2	HC	undercut w/ pipe	170	180	10

9) CEMENTING DATA [Rule 319.44(b)]
Cemented from 0 ft. to 25 ft. No. of Sacks Used 8
ft. to _____ ft. No. of Sacks Used _____
Method used Hand mix
Cemented by Law

10) SURFACE COMPLETION
 Specified Surface Slab Installed [Rule 319.44(c)]
 Pitless Adapter Used [Rule 319.44(d)]
 Approved Alternative Procedure Used [Rule 319.71]

11) WATER LEVEL:
Static level 120 ft. below land surface Date 10-12-89
Artesian flow _____ gpm. Date _____

12) PACKERS: Type _____ Depth _____

13) TYPE PUMP:
 Turbine Jet Submersible Cylinder
 Other _____
Depth to pump bowls, cylinder, jet, etc., _____ ft.

14) WELL TESTS:
Type Test: Pump Bailer Jetted Estimated
Yield: _____ gpm with _____ ft. drawdown after _____ hrs.

15) WATER QUALITY:
Did you knowingly penetrate any strata which contained undesirable water? Yes No
If yes, submit "REPORT OF UNDESIRABLE WATER"
Type of water? _____ Depth of strata _____
Was a chemical analysis made? Yes No

I here by certify that this well was drilled by me (or under my supervision) and that each and all of the statements herein are true to the best of my knowledge and belief. I understand that failure to complete items 1 thru 12 will result in the log(s) being returned for completion and resubmittal.

COMPANY NAME Love Water Wells Inc Water Well Driller's License No. 1182
(Type or Print)

ADDRESS PO Box 89 (Street or RFD) Porter (City) TEXAS (State) 77365 (Zip)

(Signed) Home L. Love (Licensed Water Well Driller) (Signed) _____ (Registered Driller Trainee)

Please attach electric log, chemical analysis, and other pertinent information, if available.

For TWC use only
Well No. 65-05-9
Located on map _____

RECEIVED
NOV 17 1989

TEXAS WATER COMMISSION

<i>Map Key</i>	<i>Number of Records</i>	<i>Direction</i>	<i>Distance (mi/ft)</i>	<i>Site</i>	<i>DB</i>
215	2 of 3	N	2.64 / 13,927.82	A B BEHRENS TX	TCEQ WELL LOGS

Grid No: 65-05-9JJ
Date Drilled: 12/??/1975
Owners Name: A B BEHRENS
County: HARRIS
Water Usage: DOMESTIC
Static Level: 225
Depth Drilled: 346
Latitude: 29.880746
Longitude: -95.404238

65-05-933 *Dupe*
For TWDB use only
Well No. 65-05-211
Located on map 26
Received: 26
dlr

Send original copy by certified mail to the Texas Water Development Board P. O. Box 13087 Austin, Texas 78711
State of Texas
WATER WELL REPORT

1) OWNER:
Person having well drilled A.B. Behrens Address 8302 Cheswick Houston, Texas
(Name) (Street or RFD) (City) (State)
Landowner Same Address _____
(Name) (Street or RFD) (City) (State)

2) LOCATION OF WELL:
County Harris _____ miles in _____ direction from _____
(N.E., S.W., etc.) (Town)

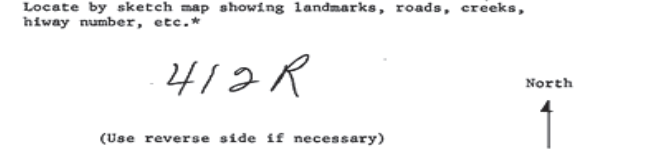

Locate by sketch map showing landmarks, roads, creeks, highway number, etc.*
or
Give legal location with distances and directions from adjacent sections or survey lines.
Labor _____ League _____
Block _____ Survey _____
Abstract No. _____
(NW¼ NE¼ SW¼ SE¼) of Section _____

3) TYPE OF WORK (Check):
New Well _____ Deepening _____
Reconditioning _____ Plugging _____
4) PROPOSED USE (Check):
Domestic _____ Industrial _____ Municipal _____
Irrigation _____ Test Well _____ Other _____
5) TYPE OF WELL (Check):
Rotary _____ Driven _____ Dug _____
Cable _____ Jetted _____ Bored _____

6) WELL LOG:
Diameter of hole 6 3/4 in. Depth drilled 326 ft. Depth of completed well 346 ft. Date drilled Dec. 1975
All measurements made from 0 ft. above ground level.

From (ft.)	To (ft.)	Description and color of formation material
0-10	10	Yellow clay
10-15	15	Å sand
15-20	20	Gray & yellow clay
20-165	165	red & yellow clay
165-190	190	Sand
190-210	210	Red & gray clay
210-255	255	red & yellow clay
255-260	260	sand
260-275	275	red & yellow clay
275-282	282	sand
282-310	310	red & gray clay
310-320	320	sand
320-326	326	red & blue clay
326-346	346	sand 14 ga.

9) Casing:
Type: Old _____ New _____ Steel _____ Plastic _____ Other _____
Cemented from 326 up _____ ft. to _____ ft.
Diameter (inches) _____ Setting From (ft.) _____ To (ft.) _____ Gage _____
4" 1 FT 326 ft. 40

10) SCREEN:
Type Well Supplies, Inc. Plastic wrapped
Perforated _____ Slotted _____
Diameter (inches) _____ Setting From (ft.) _____ To (ft.) _____ Slot Size _____
2 1/2" 331 346 14

7) COMPLETION (Check):
Straight wall _____ Gravel packed _____ Other _____
Under reamed _____ Open Hole _____

11) WELL TESTS:
Was a pump test made? Yes _____ No _____ If yes, by whom? _____
Yield: _____ gpm with _____ ft. drawdown after _____ hrs.
Bailer test _____ gpm with _____ ft. drawdown after _____ hrs.
Artesian flow _____ gpm
Temperature of water _____

8) WATER LEVEL:
Static level 225 ft. below land surface Date Dec. 1975
Artesian pressure _____ lbs. per square inch Date _____
Depth to pump bowls, cylinder, jet, etc., _____ ft.
below land surface.

12) WATER QUALITY:
Was a chemical analysis made? Yes _____ No _____
Did any strata contain undesirable water? Yes _____ No _____
Type of water? _____ depth of strata _____

I hereby certify that this well was drilled by me (or under my supervision) and that each and all of the statements herein are true to the best of my knowledge and belief.
NAME C.A. Raymond, Jr. Water Well Drillers Registration No. TDL 774
(Type or Print)
ADDRESS 10011 Airline Drive Houston Texas
(Street or RFD) (City) (State)
(Signed) C.A. Raymond Jr. Raymond Water Well Drilling, Inc.
(Water Well Driller) (Company Name)

Please attach electric log, chemical analysis, and other pertinent information, if available.

*Additional instructions on reverse side.

TWDBE-W08

Map Key	Number of Records	Direction	Distance (mi/ft)	Site	DB
215	3 of 3	N	2.64 / 13,927.82	Rodriguez, Juan TX	WW HARRIS GAL

Well ID:	14284	Diameter (inches):	4
Aggre Lead Well:	14284	Year Drilled:	NULL
Permit No:	W2020-14284-211232-0	Depth Drilled:	0
Permit Start Date:	8/1/2020	Depth frm Surf(ft):	0
Permit End Dt:	8/1/2020	County:	H
Well Status:	E - Exempt	Latitude:	29.880555
Regulatory Aarea:	3	Longitude:	-95.404166
Owner Name:	Rodriguez, Juan		
Billing Contact:	NULL		
Billing Address:	8302 Cheswick Drive		
Billing Address 2:	NULL		
Billing City:	Houston		
Billing State:	TX		
Billing Zip:	77037		
Correspondence:	NULL		
Provision:	F - Notice at time of permit issuance, one or more unresolved violations committed by the permittee have been referred to GM for compromise and settlement per Resolution No. 96-602. The issuance of the permit does not resolve or negate the violation(s) and permittee remains responsible for appropriate settlement or resolution of the violation(s).		
Water Usage:	S - Single Family Residential		

Map Key	Number of Records	Direction	Distance (mi/ft)	Site	DB
216	1 of 2	NW	2.64 / 13,940.20	Sanchez Jesus Joel, Jr. TX	WW HARRIS GAL

Well ID:	13343	Diameter (inches):	2
Aggre Lead Well:	13343	Year Drilled:	0
Permit No:	WP2021-101965	Depth Drilled:	50
Permit Start Date:	9/8/2021 3:40:00 PM	Depth frm Surf(ft):	40
Permit End Dt:	5/31/2023	County:	H
Well Status:	O - Operable	Latitude:	29.871111
Regulatory Aarea:	3	Longitude:	-95.44
Owner Name:	Sanchez Jesus Joel, Jr.		
Billing Contact:	NULL		
Billing Address:	7702 Beckley St.		
Billing Address 2:	NULL		
Billing City:	Houston		
Billing State:	TX		
Billing Zip:	77088		
Correspondence:	NULL		
Provision:	G - Permittee shall reduce use of groundwater so that no more than 20% of total demand comes from water well by XX/XX/XXXX; U1 - Permittee shall reduce use of groundwater so that no more than 20% of total demand comes from water well. Permittee must provide District with report of feasible groundwater reduction alternative and detail future plans for reducing its usage and include projected time schedule for conversion.; D1 - Adoption of 2013 Regulatory Plan and notice that some changes may affect permittee		
Water Usage:	D - Domestic/Commercial		

Map Key	Number of Records	Direction	Distance (mi/ft)	Site	DB
216	2 of 2	NW	2.64 / 13,940.20	Jesus Joel Sanchez Jr. 7702 Beckely Houston TX 77088	SDRW WELLS

Track NO: 390899
Date Submitted: 2015-03-20
Owner Name: Jesus Joel Sanchez Jr.
Owner Address: 814 Martin St.
Owner Address2:
Owner City: Houston
Owner State: TX
Owner Zip: 77018
County: Harris
Type of Work: New Well
Typ of Wrk Oth Descr:
Proposed Use: Domestic
Prop Use Oth Descr:
Latitude: 29.870833
Longitude: -95.44
Drilling Date Started: 2015-03-19
Drilling Date Completed: 2015-03-19
Chemical Analysis: No
Company Name: Raymond Services, Inc.
Company Address: 10011 Airline
CompanyAddress2:
Company City: Houston
Company State: TX
Company Zip: 77037
Company Country:
Data Source: Full SDR Database; SDRDB Well Location (Map)
Report Link: <https://www3.twdb.texas.gov/apps/waterdatainteractive/GetReports.aspx?Num=390899&Type=SDR-Well>

Well Borehole Information

Top Depth:
Bottom Depth: 55.0

Top Depth: 0
Bottom Depth: 55

Well Levels

Measurement: 10
Measurement Date: 2015-03-19

Well Strata

Water Type:

Fresh

<i>Map Key</i>	<i>Number of Records</i>	<i>Direction</i>	<i>Distance (mi/ft)</i>	<i>Site</i>	<i>DB</i>
217	1 of 4	N	2.64 / 13,946.20	P G BELL CO TX	TCEQ WELL LOGS

Grid No: 65-05-2H
Date Drilled: 05/07/1974
Owners Name: P G BELL CO
County: HARRIS
Water Usage: DOMESTIC
Static Level: 150
Depth Drilled: 354
Latitude: 29.8809594
Longitude: -95.4133327

650524 (13)

Send original copy by certified mail to the Texas Water Development Board, P. O. Box 13087, Austin, Texas 78711. State of Texas. WATER WELL REPORT. For TWDB use only. Well No. 65-05-24. Located on map. Received: 11/1/74.

1) OWNER: Person having well drilled: P.C. BELL Co. (Name) Address: P.O. Box 2651 Houston, Tex 77001 (Street or RFD) (City) (State). Landowner: (North Texas) Chrysler (Name) Address: SAME (Street or RFD) (City) (State).

2) LOCATION OF WELL: County: Harris, miles in direction from Houston (N.E., S.W., etc.) (Town). Locate by sketch map showing landmarks, roads, creeks, hwy number, etc.* SKETCH ON BACK. (Use reverse side if necessary). Cite legal location with distances and directions from adjacent sections or survey lines. Labor: League: Block: Survey: Abstract No.: (NW 1/4, SW 1/4, SE 1/4) of Section.

3) TYPE OF WORK (Check): New Well, Deepening, Reconditioning, Plugging. 4) PROPOSED USE (Check): Domestic, Industrial, Municipal, Irrigation, Test Well, Other. 5) TYPE OF WELL (Check): Rotary, Driven, Dug, Cable, Jetted, Bored.

6) WELL LOG: Diameter of hole: 6 1/2 in. Depth drilled: 354 ft. Depth of completed well: 337 ft. Date drilled: 5/7/74. All measurements made from 4' ft. above ground level.

From (ft.)	To (ft.)	Description and color of formation material
0	3	Top Soil
3	300	Unconsolidated
300	354	Sand

9) CASING: Type: Old, Steel, Plastic, Other. Cemented from 0 ft. to 337 ft. Diameter (inches): 4. Setting: From (ft.): 0, To (ft.): 337. Casing: 40.

10) SCREEN: Type: SSR. Perforated, Slotted. Diameter (inches): 2. Setting: From (ft.): 337, To (ft.): 354. Slot Size: .030.

7) COMPLETION (Check): Straight wall, Gravel packed, Other, Under reamed, Open Hole.

8) WATER LEVEL: Static level: 150 ft. below land surface. Date: 5/8/74. Artesian pressure: lbs. per square inch. Date: Depth to pump bowls, cylinder, jet, etc.: 337 ft. below land surface.

11) WELL TESTS: Was a pump test made? Yes. Yield: gpm with ft. drawdown after hrs. Bailor test: gpm with ft. drawdown after hrs. Artesian flow: gpm. Temperature of water: .

12) WATER QUALITY: Was a chemical analysis made? Yes. Did any strata contain undesirable water? Yes. Type of water? depth of strata.

I hereby certify that this well was drilled by me (or under my supervision) and that each and all of the statements herein are true to the best of my knowledge and belief.

NAME: Carl Bussell (Type or Print) Water Well Drillers Registration No. 1581. ADDRESS: 9739 N Houston-Rosslyn (Street or RFD) Houston (City) Texas (State). (Signed) Carl Bussell (Water Well Driller) Bussell & Son, Inc. (Company Name).

Please attach electric log, chemical analysis, and other pertinent information, if available.

*Additional instructions on reverse side.

TWDBW04

2) LOCATION OF WELL:

The sketch showing the well location must be as accurate as possible, showing landmarks, in sufficient detail so that the well may be plotted on a General Highway Map of the county in which the well is located.

Reference points from which distances are measured and directions given should be of a permanent nature (e.g. highway intersections, center of towns, river and creek bridges, railroad crossings). The distance and direction from the nearest town should always be indicated.

When giving a legal description include a sketch showing location of the well within the described area. e.g. survey abstract.

Information furnished in Section 2) of the TWDBE-CM-53 is very important. Unless the well can be accurately located on a map the value of the other data contained in the Report is greatly reduced.

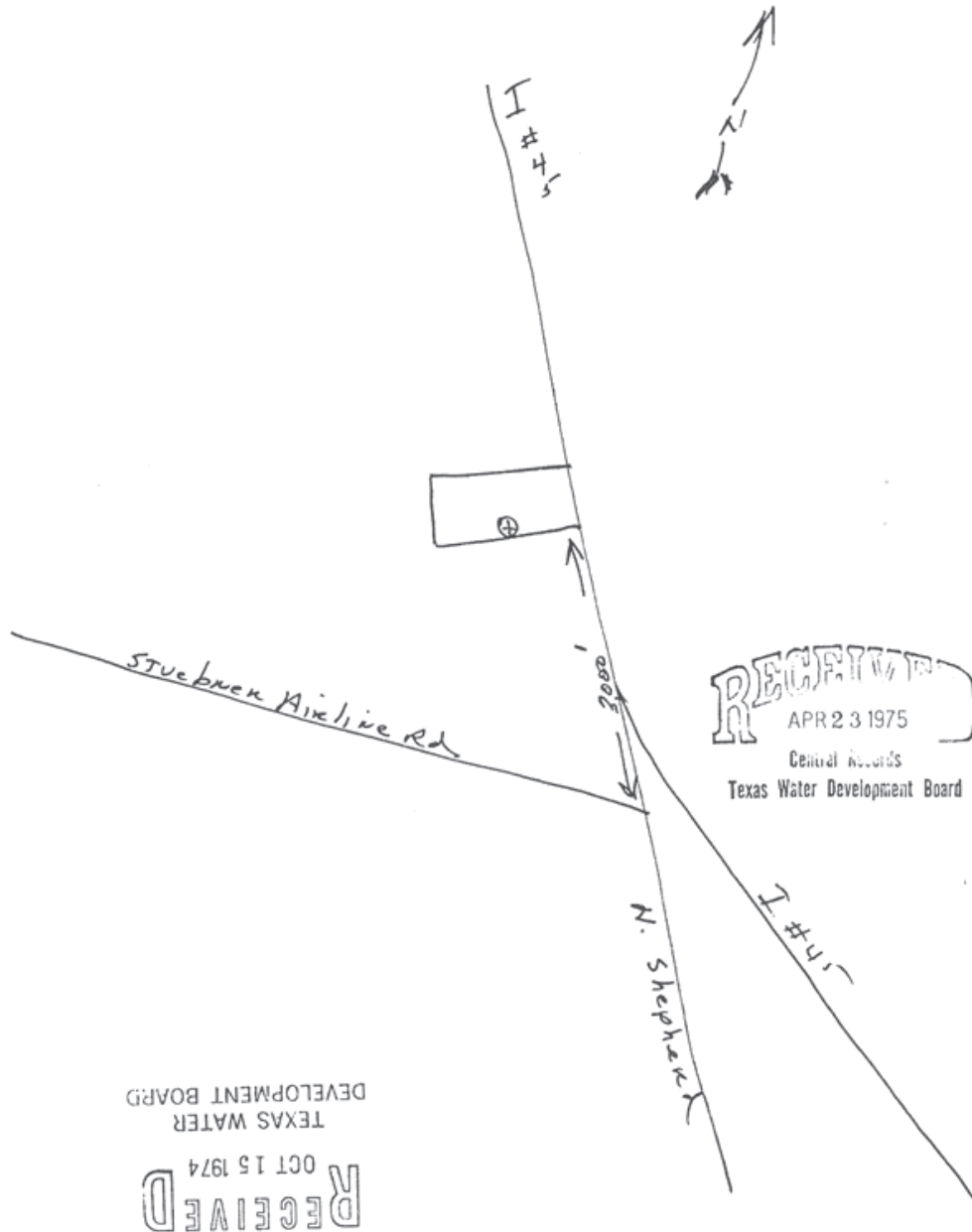

<i>Map Key</i>	<i>Number of Records</i>	<i>Direction</i>	<i>Distance (mi/ft)</i>	<i>Site</i>	<i>DB</i>
217	2 of 4	N	2.64 / 13,946.20	TOWN NORTH CHRYSLER TX	TCEQ WELL LOGS

Grid No: 65-05-9N
Date Drilled: 01/14/1977
Owners Name: TOWN NORTH CHRYSLER
County: HARRIS
Water Usage: DOMESTIC
Static Level: 232
Depth Drilled: 354
Latitude: 29.8809594
Longitude: -95.4133327

49

65.05.9N Dup

Send original copy by certified mail to the Texas Water Development Board P. O. Box 13087 Austin, Texas 78711

State of Texas

WATER WELL REPORT

For TWDB use only
Well No. 65-05-9N
Located on map 1425
Received: 78-145

1) OWNER:
Person having well drilled TOWN NORTH CHRYSLER Address 8455 N. FREEWAY Hou TX
(Name) (Street or RFD) (City) (State)

Landowner SAME Address SAME
(Name) (Street or RFD) (City) (State)

2) LOCATION OF WELL: 8455 N. FREEWAY 8 miles in N direction from Hou.
County HARRIS (N.E., S.W., etc.) (Town)

Locate by sketch map showing landmarks, roads, creeks, hiway number, etc.*

8455 N. FREEWAY
North
OVER
(Use reverse side if necessary)

OR

Give legal location with distances and directions from adjacent sections or survey lines.

Labor _____ League _____
Block _____ Survey _____
Abstract No. _____
(NW¼ NE¼ SW¼ SE¼) of Section _____

3) TYPE OF WORK (Check):
New Well Deepening _____
Reconditioning _____ Plugging _____

4) PROPOSED USE (Check):
Domestic Industrial _____ Municipal _____
Irrigation _____ Test Well _____ Other _____

5) TYPE OF WELL (Check):
Rotary Driven _____ Dug _____
Cable _____ Jetted _____ Bored _____

6) WELL LOG:
Diameter of hole 6 1/2 in. Depth drilled 354 ft. Depth of completed well 354 ft. Date drilled 1/14/77
All measurements made from 4' ft. above ground level.

From (ft.)	To (ft.)	Description and color of formation material	9) Casing: Type: Old _____ New <input checked="" type="checkbox"/> Steel <input checked="" type="checkbox"/> Plastic _____ Other _____ Cemented from <u>304</u> ft. to <u>354</u> ft.
0	85	CLAY	Diameter (inches) <u>4"</u> Setting From (ft.) <u>0</u> To (ft.) <u>337</u> Casing <u>SCM.40</u>
85	106	CLAY & SAND	
106	127	SAND	10) SCREEN: Type: Perforated <input checked="" type="checkbox"/> Slotted _____ Diameter (inches) <u>2"</u> Setting From (ft.) <u>337</u> To (ft.) <u>354</u> Slot Size <u>.016 & .020</u>
127	148	CLAY & SAND	
148	169	SAND	
169	190	SAND & CLAY	
190	232	SANDY CLAY & SAND	
232	253	SAND CLAY & SHALE	
253	274	CLAY & SAND	
274	316	CLAY & SAND	
316	354	SAND	

7) COMPLETION (Check):
Straight wall Gravel packed _____ Other _____
Under reamed _____ Open Hole _____

8) WATER LEVEL:
Static level 232 ft. below land surface Date 1/14/77
Artesian pressure _____ lbs. per square inch Date _____
Depth to pump bowls, cylinder, jet, etc., _____ ft. below land surface.

11) WELL TESTS:
Was a pump test made? Yes _____ No If yes, by whom? _____
Yield: _____ gpm with _____ ft. drawdown after _____ hrs.
Bailer test _____ gpm with _____ ft. drawdown after _____ hrs.
Artesian flow _____ gpm
Temperature of water _____

12) WATER QUALITY:
Was a chemical analysis made? Yes _____ No
Did any strata contain undesirable water? Yes _____ No
Type of water? _____ depth of strata _____

I hereby certify that this well was drilled by me (or under my supervision) and that each and all of the statements herein are true to the best of my knowledge and belief.

NAME Tommy C BUSSELL Water Well Drillers Registration No. 707
(Type or Print)

ADDRESS 9739 N. HOUSTON-ROSSLYN RD Houston, TX 77088
(Street or RFD) (City) (State)

(Signed) Tommy C Bussell Bussell & Son, Inc.
(Water Well Driller) (Company Name)

Please attach electric log, chemical analysis, and other pertinent information, if available.

*Additional instructions on reverse side.

TWDBE-WD-6

2) LOCATION OF WELL:

The sketch showing the well location must be as accurate as possible, showing landmarks, in sufficient detail so that the well may be plotted on a General Highway Map of the county in which the well is located.

Reference points from which distances are measured and directions given should be of a permanent nature (e.g. highway intersections, center of towns, river and creek bridges, railroad crossings). The distance and direction from the nearest town should always be indicated.

When giving a legal description include a sketch showing location of the well within the described area. e.g. survey abstract.

Information furnished in Section 2) of the TWDBE-CW-53 is very important. Unless the well can be accurately located on a map the value of the other data contained in the Report is greatly reduced.

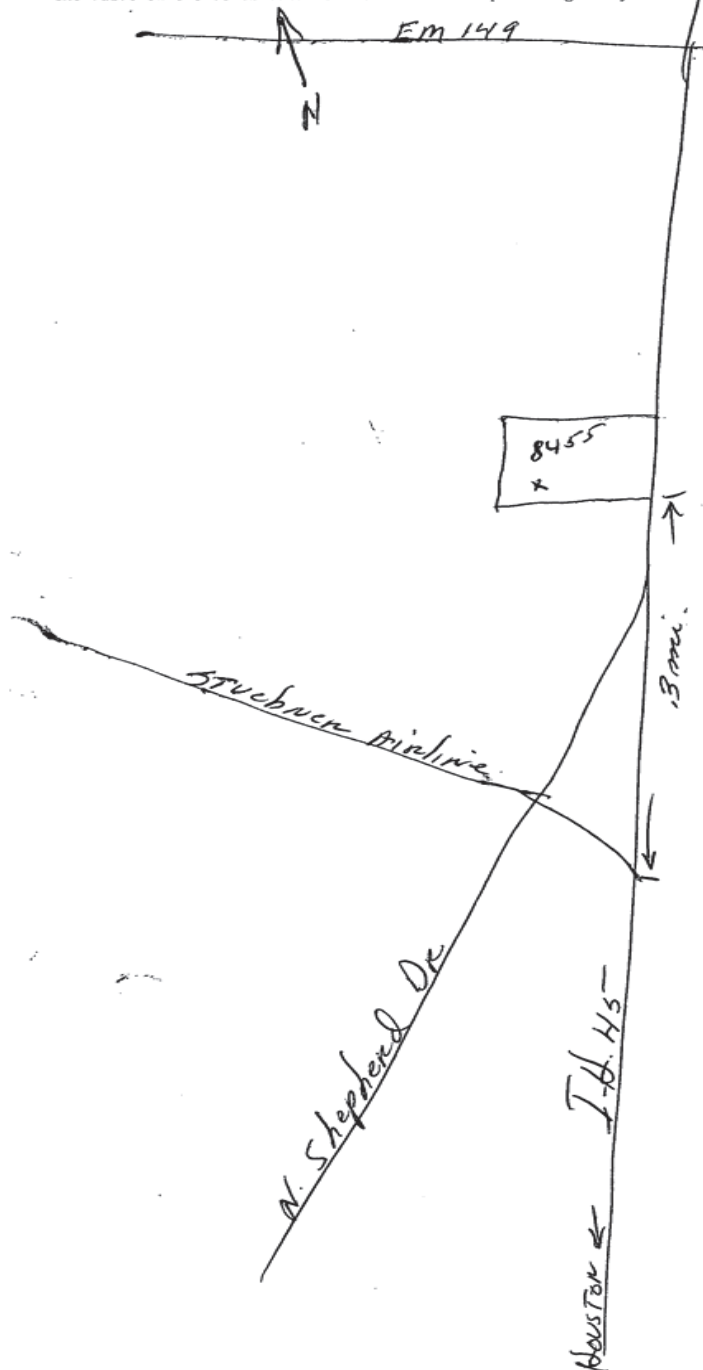

RECEIVED
FEB 27 1978

Central Office
Texas Dept. of Water Resources

RECEIVED

JAN 20 1978

DEPT. OF
WATER RESOURCES

<i>Map Key</i>	<i>Number of Records</i>	<i>Direction</i>	<i>Distance (mi/ft)</i>	<i>Site</i>	<i>DB</i>
217	3 of 4	N	2.64 / 13,946.20	NORTH HOUSTON CHRYSLER DEALER TX	TCEQ WELL LOGS

Grid No: 65-05-9N
Date Drilled: 05/18/1973
Owners Name: NORTH HOUSTON CHRYSLER DEALER
County: HARRIS
Water Usage: DOMESTIC
Static Level: 216
Depth Drilled: 355
Latitude: 29.8809594
Longitude: -95.4133327

65-05-9N *Dup*
 For TWDB use only
 Well No. 65-05-9N
 Located on map Y 2 S
 Received: 7/27/73
dk

Send original copy by certified mail to the Texas Water Development Board, P. O. Box 13087, Austin, Texas 78711
 State of Texas
 WATER WELL REPORT

1) OWNER:
 Person having well drilled Neil Holland Pkg Co Address 1348 Cedar Post Lane HOU TEXAS
 (Name) (Street or RFD) (City) (State)
 Landowner North Houston Chrysler Dealer Address _____
 (Name) (Street or RFD) (City) (State)

2) LOCATION OF WELL:
 County HARRIS, 12 miles in N. direction from HOUSTON
 (N.E., S.W., etc.) (Town)

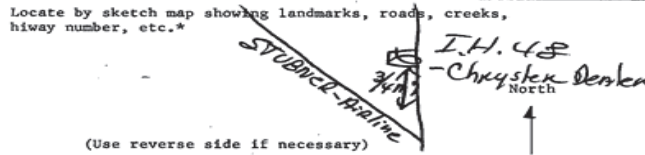

Give legal location with distances and directions from adjacent sections or survey lines.
 Labor _____ League _____
 Block _____ Survey _____
 Abstract No. _____
 (NW¼ NE¼ SW¼ SE¼) of Section _____

3) TYPE OF WORK (Check):
 New Well Deepening _____
 Reconditioning _____ Plugging _____
 4) PROPOSED USE (Check):
 Domestic Industrial _____ Municipal _____
 Irrigation _____ Test Well _____ Other _____
 5) TYPE OF WELL (Check):
 Rotary Driven _____ Dug _____
 Cable _____ Jetted _____ Bored _____

6) WELL LOG:
 Diameter of hole 6 1/2 in. Depth drilled 355 ft. Depth of completed well 355 ft. Date drilled 5/18/73
 All measurements made from 4' ft. above ground level.

From (ft.)	To (ft.)	Description and color of formation material
0	3	Top Soil
3	212	Unconsolidated
20	355	SAND

9) CASING:
 Type: Old Steel _____ Plastic _____ Other _____
 Cemented from 284 ft. to 336 ft.

Diameter (inches)	Setting		Gage
	From (ft.)	To (ft.)	
4	0	336	30
2	336	316	40

10) SCREEN:
 Type SSR
 Perforated _____ Slotted _____

Diameter (inches)	Setting		Slot Size
	From (ft.)	To (ft.)	
2"	316	355	20ga

7) COMPLETION (Check):
 Straight well Gravel packed _____ Other _____
 Under reamed _____ Open Hole _____
 8) WATER LEVEL:
 Static level 216 ft. below land surface Date 4/18/73
 Artesian pressure _____ lbs. per square inch Date _____
 Depth to pump bowls, cylinder, jet, etc., 295 ft. below land surface.

11) WELL TESTS:
 Was a pump test made? Yes No _____ If yes, by whom? _____
 Yield: _____ gpm with _____ ft. drawdown after _____ hrs.
 Bailer test _____ gpm with _____ ft. drawdown after _____ hrs.
 Artesian flow _____ gpm
 Temperature of water _____

12) WATER QUALITY:
 Was a chemical analysis made? Yes No _____
 Did any strata contain undesirable water? Yes No _____
 Type of water? _____ depth of strata _____

I hereby certify that this well was drilled by me (or under my supervision) and that each and all of the statements herein are true to the best of my knowledge and belief.
 NAME Tommy C. Bussell Water Well Drillers Registration No. 707
 (Type or Print)
 ADDRESS 9785 North Houston Rosslyn Rd. Houston TEXAS
 (Street or RFD) (City) (State)
 (Signed) Tommy C. Bussell BUSSELL & SON, INC.
 (Water Well Driller) (Company Name)

Please attach electric log, chemical analysis, and other pertinent information, if available.

*Additional instructions on reverse side.

TWDBE-WD-8

Map Key	Number of Records	Direction	Distance (mi/ft)	Site	DB
217	4 of 4	N	2.64 / 13,946.20	Hayes Truck Group TX	WW HARRIS GAL

Well ID:	7819	Diameter (inches):	4
Aggre Lead Well:	7819	Year Drilled:	NULL
Permit No:	W2020-7819-210914-0	Depth Drilled:	0
Permit Start Date:	8/1/2020	Depth frm Surf(ft):	0
Permit End Dt:	7/31/2025	County:	H
Well Status:	O - Operable	Latitude:	29.880555
Regulatory Aarea:	3	Longitude:	-95.413611
Owner Name:	Hayes Truck Group		
Billing Contact:	Jana Woods		
Billing Address:	P.O. Box 7570		
Billing Address 2:	NULL		
Billing City:	Dallas		
Billing State:	TX		
Billing Zip:	75209		
Correspondence:	NULL		
Provision:	NULL		
Water Usage:	D - Domestic/Commercial		

Map Key	Number of Records	Direction	Distance (mi/ft)	Site	DB
218	1 of 2	N	2.65 / 13,989.57	Pete Lalezari 8304 Cheswick Houston TX 77037	SDRW WELLS

Track NO: 563143
Date Submitted: 2021-01-04
Owner Name: Pete Lalezari
Owner Address: 8304 Cheswick
Owner Address2:
Owner City: Houston
Owner State: TX
Owner Zip: 77037
County: Harris
Type of Work: New Well
Typ of Wrk Oth Descr:
Proposed Use: Domestic
Prop Use Oth Descr:
Latitude: 29.881033
Longitude: -95.404183
Drilling Date Started: 2020-11-30
Drilling Date Completed: 2020-12-03
Chemical Analysis: No
Company Name: Ricky Bonds Water Wells
Company Address: 23421 Hargrave Rd.
CompanyAddress2:
Company City: Hockley
Company State: TX
Company Zip: 77447
Company Country:
Data Source: Full SDR Database; SDRDB Well Location (Map)
Report Link: <https://www3.twdb.texas.gov/apps/waterdatainteractive/GetReports.aspx?Num=563143&Type=SDR-Well>

Well Borehole Information

Top Depth:
Bottom Depth: 405.0

Top Depth: 0
Bottom Depth: 405

Well Levels

Measurement: 200
Measurement Date: 2020-12-03

Well Strata

Water Type:

GOOD

Map Key	Number of Records	Direction	Distance (mi/ft)	Site	DB
218	2 of 2	N	2.65 / 13,989.57	Zari Investments LLC TX	WW HARRIS GAL

Well ID:	16259	Diameter (inches):	4
Aggre Lead Well:	16259	Year Drilled:	NULL
Permit No:	WP2023-113322	Depth Drilled:	NULL
Permit Start Date:	8/9/2023 3:33:00 PM	Depth frm Surf(ft):	NULL
Permit End Dt:	7/31/2024 3:39:00 PM	County:	H
Well Status:	O - Operable	Latitude:	29.88096
Regulatory Aarea:	3	Longitude:	95.40412
Owner Name:	NULL		
Billing Contact:	Peter Lalezari		
Billing Address:	507 Swanee Drive, #A		
Billing Address 2:	NULL		
Billing City:	Austin		
Billing State:	TX		
Billing Zip:	78752		
Correspondence:	NULL		
Provision:	F - Notice at time of permit issuance, one or more unresolved violations committed by the permittee have been referred to GM for compromise and settlement per Resolution No. 96-602. The issuance of the permit does not resolve or negate the violation(s) and permittee remains responsible for appropriate settlement or resolution of the violation(s).		
Water Usage:	D - Domestic/Commercial		

<i>Map Key</i>	<i>Number of Records</i>	<i>Direction</i>	<i>Distance (mi/ft)</i>	<i>Site</i>	<i>DB</i>
219	1 of 1	N	2.66 / 14,051.18	BILLY FRANKLIN TX	TCEQ WELL LOGS

Grid No: 65-05-9CCC
Date Drilled: 03/??/1977
Owners Name: BILLY FRANKLIN
County: HARRIS
Water Usage: DOMESTIC
Static Level: 105
Depth Drilled: 172
Latitude: 29.881089
Longitude: -95.404253

Dwyer

Send original copy by certified mail to the Texas Water Development Board P. O. Box 13087 Austin, Texas 78711		State of Texas WATER WELL REPORT	For TWDB use only Well No. <u>65-05-9ccc</u> Located on map <u>yes</u> Received: <u>2/2/78</u> <i>dlk</i>
1) OWNER: Person having well drilled <u>Billy Franklin</u> Address <u>8310 Cheswick</u> <u>Houston, Texas</u> (Name) (Street or RFD) (City) (State) Landowner <u>Same</u> Address _____ (Name) (Street or RFD) (City) (State)			
2) LOCATION OF WELL: County <u>Harris</u> , _____ miles in _____ direction from _____ (N.E., S.W., etc.) (Town) Locate by sketch map showing landmarks, roads, creeks, hiway number, etc.* <i>map on 65-05-9HHH 412-R</i> North ↑ (Use reverse side if necessary)			
3) TYPE OF WORK (Check): <input checked="" type="checkbox"/> New Well <input type="checkbox"/> Deepening <input type="checkbox"/> Reconditioning <input type="checkbox"/> Plugging		4) PROPOSED USE (Check): <input type="checkbox"/> Domestic <input type="checkbox"/> Industrial <input type="checkbox"/> Municipal <input type="checkbox"/> Irrigation <input type="checkbox"/> Test Well <input type="checkbox"/> Other	
5) TYPE OF WELL (Check): <input type="checkbox"/> Rotary <input type="checkbox"/> Driven <input type="checkbox"/> Dug <input type="checkbox"/> Cable <input type="checkbox"/> Jetted <input type="checkbox"/> Bored			
6) WELL LOG: Diameter of hole <u>6 3/4</u> in. Depth drilled <u>157</u> ft. Depth of completed well <u>172</u> ft. Date drilled <u>Mar. 1977</u> All measurements made from <u>0</u> ft. above ground level.			
From (ft.) To (ft.) Description and color of formation material		9) CASING: Type: Old _____ New _____ Steel _____ Plastic _____ Other _____ Cemented from <u>157</u> up _____ ft. to _____ ft.	
0- 10 Yellow clay 10- 15 Sand 15-136 Red & yellow clay 136-157 Fine sand 157-160 Red & gray clay 160-172 Sand 16 ga.		Diameter (inches) Setting From (ft.) To (ft.) Gage 4 1 157 40	
(Use reverse side if necessary)		10) SCREEN: Type <u>Well Supplies Inc. Plastic wrapped</u> <input type="checkbox"/> Perforated <input type="checkbox"/> Slotted Diameter (inches) Setting From (ft.) To (ft.) Slot Size 2 1/2" 162 172 16	
7) COMPLETION (Check): <input checked="" type="checkbox"/> Straight wall <input type="checkbox"/> Gravel packed <input type="checkbox"/> Other <input type="checkbox"/> Under reamed <input type="checkbox"/> Open Hole		11) WELL TESTS: Was a pump test made? Yes <u>No</u> If yes, by whom? Yield: _____ gpm with _____ ft. drawdown after _____ hrs. Bailer test _____ gpm with _____ ft. drawdown after _____ hrs. Artesian flow _____ gpm Temperature of water _____	
8) WATER LEVEL: Static level <u>105</u> ft. below land surface Date <u>Mar. 1977</u> Artesian pressure _____ lbs. per square inch Date _____ Depth to pump bowls, cylinder, jet, etc., <u>140</u> ft. below land surface.		12) WATER QUALITY: Was a chemical analysis made? Yes <u>No</u> Did any strata contain undesirable water? Yes <u>No</u> Type of water? _____ depth of strata _____	
I hereby certify that this well was drilled by me (or under my supervision) and that each and all of the statements herein are true to the best of my knowledge and belief.			
NAME <u>C.A. Raymond, Jr. Inc.</u> (Type or Print)		Water Well Drillers Registration No. <u>TDL774</u>	
ADDRESS <u>10011 Airline Dr.</u> (Street or RFD)		<u>Houston</u> <u>Texas</u> <u>77037</u> (City) (State)	
(Signed) _____ (Water Well Driller)		<u>Raymond Water Well Drilling</u> (Company Name)	
Please attach electric log, chemical analysis, and other pertinent information, if available.			

*Additional instructions on reverse side.

WELLS REPORT
65-05-9ccc
412-R

<i>Map Key</i>	<i>Number of Records</i>	<i>Direction</i>	<i>Distance (mi/ft)</i>	<i>Site</i>	<i>DB</i>
220	1 of 2	N	2.67 / 14,082.09	CARL WERNECKE TX	TCEQ WELL LOGS

Grid No: 65-05-9
Date Drilled: 03/21/1991
Owners Name: CARL WERNECKE
County: HARRIS
Water Usage: DOMESTIC
Static Level: 267
Depth Drilled: 399
Latitude: 29.880998
Longitude: -95.4027463

Send original copy by certified mail to: Texas Water Commission, P.O. Box 13087, Austin, Texas 78711

Please use black ink.

ATTENTION OWNER: Confidentiality Privilege Notice on Reverse Side		State of Texas WELL REPORT		Texas Water Well Drillers Board P.O. Box 13087 Austin, Texas 78711										
1) OWNER <u>CARL WERNECKE</u> (Name)		ADDRESS <u>8310 YALE HOUSTON TX 77037</u> (Street or RFD) (City) (State) (Zip)												
2) LOCATION OF WELL: County <u>HARRIS</u> <u>9</u> miles in <u>N</u> direction from <u>HOUSTON</u> (Town)														
Driller must complete the legal description below with distance and direction from two intersecting section or survey lines, or he must locate and identify the well on an official Quarter- or Half-Scale Texas County General Highway Map and attach the map to this form.														
<input type="checkbox"/> LEGAL DESCRIPTION: Section No. _____ Block No. _____ Township _____ Abstract No. _____ Survey Name _____ Distance and direction from two intersecting section or survey lines _____ <input checked="" type="checkbox"/> SEE ATTACHED MAP														
3) TYPE OF WORK (Check): <input type="checkbox"/> New Well <input type="checkbox"/> Deepening <input type="checkbox"/> Reconditioning <input type="checkbox"/> Plugging		4) PROPOSED USE (Check): <input checked="" type="checkbox"/> Domestic <input type="checkbox"/> Industrial <input type="checkbox"/> Monitor <input type="checkbox"/> Public Supply <input type="checkbox"/> Irrigation <input type="checkbox"/> Test Well <input type="checkbox"/> Injection <input type="checkbox"/> De-Watering		5) DRILLING METHOD (Check): <input checked="" type="checkbox"/> Mud Rotary <input type="checkbox"/> Air Hammer <input type="checkbox"/> Jetted <input type="checkbox"/> Bored <input type="checkbox"/> Air Rotary <input type="checkbox"/> Cable Tool <input type="checkbox"/> Other _____										
6) WELL LOG: Date Drilling: _____ Started <u>3-20</u> 19 <u>91</u> Completed <u>3-21</u> 19 <u>91</u>		DIAMETER OF HOLE <table border="1" style="width:100%; border-collapse: collapse; font-size: x-small;"> <tr> <th>Dia. (in.)</th> <th>From (ft.)</th> <th>To (ft.)</th> </tr> <tr> <td><u>6 3/4</u></td> <td>Surface</td> <td><u>394</u></td> </tr> <tr> <td><u>5 1/8</u></td> <td><u>394</u></td> <td><u>399</u></td> </tr> </table>		Dia. (in.)	From (ft.)	To (ft.)	<u>6 3/4</u>	Surface	<u>394</u>	<u>5 1/8</u>	<u>394</u>	<u>399</u>	7) BOREHOLE COMPLETION: <input type="checkbox"/> Open Hole <input type="checkbox"/> Straight Wall <input type="checkbox"/> Underreamed <input type="checkbox"/> Gravel Packed <input checked="" type="checkbox"/> Other <u>2-STRING</u> If Gravel Packed give Interval . . . from _____ ft. to _____ ft.	
Dia. (in.)	From (ft.)	To (ft.)												
<u>6 3/4</u>	Surface	<u>394</u>												
<u>5 1/8</u>	<u>394</u>	<u>399</u>												
From (ft.) To (ft.) Description and color of formation material		8) CASING, BLANK PIPE, AND WELL SCREEN DATA:												
		Dia. (in.) New or Used Steel, Plastic, etc. Perf., Slotted, etc. Screen Mfg., if commercial		Setting (ft.) From To Gage Casting Screen										
<u>0-5</u> <u>TOP SOIL</u>														
<u>5-38</u> <u>RED SHALE</u>														
<u>38-52</u> <u>RED SAND W/ SANDSTONE</u>		<u>4 N PVC</u>		<u>0 384 586</u>										
<u>52-70</u> <u>RED SHALE</u>		<u>2 1/2 N PVC SCREEN</u>		<u>384 399 586</u>										
<u>70-80</u> <u>SAND</u>														
<u>80-130</u> <u>RED SHALE</u>														
<u>130-167</u> <u>SAND</u>														
<u>167-225</u> <u>RED SHALE</u>														
<u>225-247</u> <u>SAND</u>														
<u>247-290</u> <u>RED SHALE</u>														
(Use reverse side if necessary)		9) CEMENTING DATA [Rule 287.44(1)] Cemented from <u>0</u> ft. to <u>384</u> ft. No. of Sacks Used <u>25</u> ft. to _____ ft. No. of Sacks Used _____ Method used <u>PRESSURE</u> Cemented by <u>SUGG WATER WELL</u>												
13) TYPE PUMP: <input type="checkbox"/> Turbine <input type="checkbox"/> Jet <input checked="" type="checkbox"/> Submersible <input type="checkbox"/> Cylinder <input type="checkbox"/> Other _____ Depth to pump bowls, cylinder, jet, etc., <u>336</u> ft.		10) SURFACE COMPLETION <input type="checkbox"/> Specified Surface Slab Installed [Rule 287.44(2)(A)] <input checked="" type="checkbox"/> Specified Steel Sleeve Installed [Rule 287.44(3)(A)] <input type="checkbox"/> Pitless Adapter Used [Rule 287.44(3)(B)] <input type="checkbox"/> Approved Alternative Procedure Used [Rule 287.71]												
14) WELL TESTS: Type Test: <input checked="" type="checkbox"/> Pump <input type="checkbox"/> Baller <input type="checkbox"/> Jetted <input type="checkbox"/> Estimated Yield: <u>115</u> gpm with <u>21</u> ft. drawdown after _____		11) WATER LEVEL: Static level <u>267</u> ft. below land surface Date <u>3-21-91</u> Artesian flow _____ gpm. Date _____												
15) WATER QUALITY: Did you knowingly penetrate any strata which contained undesirable constituents? <input type="checkbox"/> Yes <input checked="" type="checkbox"/> No If yes, submit "REPORT OF UNDESIRABLE WATER" Type of water? _____ Depth of strata _____ Was a chemical analysis made? <input type="checkbox"/> Yes <input checked="" type="checkbox"/> No		12) PACKERS: Type Depth												
I hereby certify that this well was drilled by me (or under my supervision) and that each and all of the statements herein are true to the best of my knowledge and belief. I understand that failure to complete items 1 thru 15 will result in the log(s) being returned for completion and resubmittal.														
COMPANY NAME <u>SUGG WATER WELL DRILLING</u> (Type or print)		WELL DRILLER'S LICENSE NO. <u>1006W</u>												
ADDRESS <u>13501 CHRISMAN #26 HOUSTON TEXAS 77039</u> (Street or RFD) (City) (State) (Zip)														
(Signed) <u>James H. Sugg Jr.</u> (Licensed Well Driller)		(Signed) _____ (Registered Driller Trainee)												
Please attach electric log, chemical analysis, and other pertinent information, if available.		For TWC use only: Well No. _____ Located on map <u>65.5.9</u>												

WWD-012 (Rev. 05-18-90)

TEXAS WATER COMMISSION COPY

**IMPORTANT NOTICE FOR PERSONS
 HAVING WELLS DRILLED CONCERNING
 PRIVILEGE OF CONFIDENTIALITY**

The Water Well Drillers Board and the Texas Water Commission are concerned that some persons having wells drilled may not be aware of the confidentiality privilege provision of Section 5 of the Water Well Drillers Act. Section 5, the Reporting of Well Logs, reads as follows:

"Every licensed water well driller drilling, deepening or otherwise altering a water well within this State shall make and keep, or cause to be made and kept, a legible and accurate well log, and within 60 days from the completion or cessation of drilling, deepening or otherwise altering such a water well, shall deliver or transmit by certified mail a copy of such well log to the Commission, and the owner thereof or the person having had such well drilled. Each copy of a well log, other than a Commission copy, shall include the name, mailing address, and telephone number of the Board and the Commission. The well log required herein shall at the request in writing to the Commission, by certified mail, by the owner or the person having such well drilled be held as confidential matter and not made of public record."

The last sentence specifies the means whereby you can, if you wish, assure that logs of your wells will be kept confidential.

From (ft.)	To (ft.)	Description and color of formation material
290	307	SAND
307	309	ROCK
309	315	RED SHALE
315	356	SAND
356	378	RED SHALE
378	399	SAND



<i>Map Key</i>	<i>Number of Records</i>	<i>Direction</i>	<i>Distance (mi/ft)</i>	<i>Site</i>	<i>DB</i>
220	2 of 2	N	2.67 / 14,082.09	CARL WERNECKE TX	TCEQ WELL LOGS

Grid No: N/A
Date Drilled: 01/17/1971
Owners Name: CARL WERNECKE
County: HARRIS
Water Usage: DOMESTIC
Static Level: 22
Depth Drilled: 50
Latitude: 29.880998
Longitude: -95.4027463

Send original copy by certified mail to the Texas Water Development Board P. O. Box 12386 Austin, Texas 78711

State of Texas
WATER WELL REPORT

For TWDB use only
Well No. _____
Located on map NO
Received: 71
dlc

1) OWNER:
Person having well drilled CARL WERNECKE Address 8310 YALE, HOUSTON, TEXAS
(Name) (Street or RFD) (City) (State)
Landowner _____
(Name) (Street or RFD) (City) (State)

2) LOCATION OF WELL:
County HARRIS, _____ miles in West direction from HOUSTON
(N.E., S.W., etc.) (Town)

Locate by sketch map showing landmarks, roads, creeks, or Give legal location with distances and directions from adjacent sections or survey lines.
hwy number, etc.*

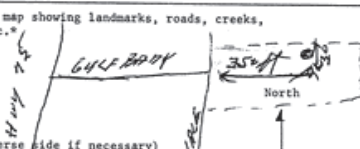

Labor LOT 2 League _____
Block 5 Survey _____
Abstract No. Weisenberger - Sunset Gardens
(NW 1/4 NE 1/4 SW 1/4 SE 1/4) of Section _____

3) TYPE OF WORK (Check):
New Well Deepening _____
Reconditioning _____ Plugging _____

4) PROPOSED USE (Check):
Domestic Industrial _____ Municipal _____
Irrigation _____ Test Well _____ Other _____

5) TYPE OF WELL (Check):
Rotary Driven _____ Dug _____
Cable _____ Jetted _____ Bored _____

6) WELL LOG:
Diameter of hole 5 1/4 in. Depth drilled 50 ft. Depth of completed well 44 ft. Date drilled 1-17-71
All measurements made from 0 ft. above ground level.

From (ft.)	To (ft.)	Description and color of formation material
0	3	Top soil
3	12	Gray clay
12	16	White sand
16	35	Gray clay
35	37	Red sand
37	45	Red clay
45	50	Red sand

9) CASING:
Type: Old _____ New Steel Plastic _____ Other _____
Cemented from _____ ft. to _____ ft.
Diameter (inches) _____ Setting From (ft.) _____ To (ft.) _____ Gage _____

10) SCREEN:
Type NONE
Perforated _____ Slotted _____
Diameter (inches) _____ Setting From (ft.) _____ To (ft.) _____ Slot Size _____

7) COMPLETION (Check):
Straight wall Gravel packed _____ Other _____
Under reamed _____ Open Hole _____

8) WATER LEVEL:
Static level 22 ft. below land surface Date 1-17-71
Artesian pressure _____ lbs. per square inch Date _____
Depth to pump bowls, cylinder, jet, etc., 27 ft. below land surface.

11) WELL TESTS:
Was a pump test made? Yes _____ No If yes, by whom? _____
Yield: _____ gpm with _____ ft. drawdown after _____ hrs.
Bailer test _____ gpm with _____ ft. drawdown after _____ hrs.
Artesian flow _____ gpm
Temperature of water _____

12) WATER QUALITY:
Was a chemical analysis made? Yes _____ No
Did any strata contain undesirable water? Yes _____ No _____
Type of water? _____ depth of strata _____

I hereby certify that this well was drilled by me (or under my supervision) and that each and all of the statements herein are true to the best of my knowledge and belief.

NAME JOHN B. LUMPKIN, JR. Water Well Drillers Registration No. 1101
(Type or Print)

ADDRESS 7507 JANAK DRIVE HOUSTON, TEXAS 77055
(Street or RFD) (City) (State)

(Signed) *John B. Lumpkin Jr.* LONG POINT WATER WELL SERVICE
(Water Well Driller) (Company Name)

Please attach electric log, chemical analysis, and other pertinent information, if available.

*Additional instructions on reverse side.

TWDBE-CN-53

Map Key	Number of Records	Direction	Distance (mi/ft)	Site	DB
221	1 of 1	N	2.67 / 14,083.67	MIKE ROBERTS 8313 CHESWICK HOUSTON TX 77037	SDRW WELLS

Track NO: 29265
Date Submitted: 2003-12-10
Owner Name: MIKE ROBERTS
Owner Address: 8313 CHESWICK
Owner Address2:
Owner City: HOUSTON
Owner State: TX
Owner Zip: 77037
County: Harris
Type of Work: New Well
Typ of Wrk Oth Descr:
Proposed Use: Domestic
Prop Use Oth Descr:
Latitude: 29.881111
Longitude: -95.404723
Drilling Date Started: 2003-12-01
Drilling Date Completed: 2003-12-02
Chemical Analysis: No
Company Name: SCOTT DRILLING INC
Company Address: 11923 GREEN PINE CIRCLE
CompanyAddress2:
Company City: HOUSTON
Company State: TX
Company Zip: 77066
Company Country:
Data Source: Full SDR Database; SDRDB Well Location (Map)
Report Link: <https://www3.twdb.texas.gov/apps/waterdatainteractive/GetReports.aspx?Num=29265&Type=SDR-Well>

Well Borehole Information

Top Depth: 0
Bottom Depth: 410

Top Depth:
Bottom Depth: 410.0

Well Levels

Measurement: 225
Measurement Date: 2003-12-02

Map Key	Number of Records	Direction	Distance (mi/ft)	Site	DB
222	1 of 1	N	2.67 / 14,112.50	Francisco Flores 8321 Berwyn Dr. Lot 14 Houston TX 77037	SDRW WELLS

Track NO: 343981
Date Submitted: 2013-10-21
Owner Name: Francisco Flores
Owner Address: 8321 Berwyn Dr. Lot 14
Owner Address2:
Owner City: Houston
Owner State: TX
Owner Zip: 77037
County: Harris
Type of Work: New Well
Typ of Wrk Oth Descr:
Proposed Use: Domestic
Prop Use Oth Descr:
Latitude: 29.880278
Longitude: -95.405556
Drilling Date Started: 2013-10-16
Drilling Date Completed: 2013-10-16
Chemical Analysis: No
Company Name: Raymond Services, Inc.
Company Address: 10011 Airline
CompanyAddress2:
Company City: Houston
Company State: TX
Company Zip: 77037
Company Country:
Data Source: Full SDR Database; SDRDB Well Location (Map)
Report Link: <https://www3.twdb.texas.gov/apps/waterdatainteractive/GetReports.aspx?Num=343981&Type=SDR-Well>

Well Borehole Information

Top Depth: 0
Bottom Depth: 55

Top Depth:
Bottom Depth: 55.0

Well Levels

Measurement: 30
Measurement Date: 2013-10-16

Well Strata

Water Type:

Fresh

Map Key	Number of Records	Direction	Distance (mi/ft)	Site	DB
223	1 of 1	N	2.68 / 14,130.05	Adela Banda 8313 Yale Houston TX 77037	SDRW WELLS

Track NO: 145839
Date Submitted: 2008-07-07
Owner Name: Adela Banda
Owner Address: 8313 Yale
Owner Address2:
Owner City: Houston
Owner State: TX
Owner Zip: 77037
County: Harris
Type of Work: New Well
Typ of Wrk Oth Descr:
Proposed Use: Domestic
Prop Use Oth Descr:
Latitude: 29.881667
Longitude: -95.403612
Drilling Date Started: 2008-07-02
Drilling Date Completed: 2008-07-02
Chemical Analysis: No
Company Name: Raymond Services, Inc.
Company Address: 10011 Airline
CompanyAddress2:
Company City: Houston
Company State: TX
Company Zip: 77037
Company Country:
Data Source: Full SDR Database; SDRDB Well Location (Map)
Report Link: <https://www3.twdb.texas.gov/apps/waterdatainteractive/GetReports.aspx?Num=145839&Type=SDR-Well>

Well Borehole Information

Top Depth:
Bottom Depth: 55.0

Top Depth: 0
Bottom Depth: 55

Well Levels

Measurement: 25
Measurement Date: 2008-07-03

Well Strata

Water Type:

Fresh

<i>Map Key</i>	<i>Number of Records</i>	<i>Direction</i>	<i>Distance (mi/ft)</i>	<i>Site</i>	<i>DB</i>
224	1 of 2	N	2.68 / 14,142.42	ROGER R BASS TX	TCEQ WELL LOGS

Grid No: 65-05-9CCC
Date Drilled: 04/??/1977
Owners Name: ROGER R BASS
County: HARRIS
Water Usage: DOMESTIC
Static Level: 105
Depth Drilled: 174
Latitude: 29.88134
Longitude: -95.404238

Dup

Send original copy by certified mail to the Texas Water Development Board P. O. Box 13087 Austin, Texas 78711

State of Texas
WATER WELL REPORT

For TWDB use only
Well No. 65-05-9000
Located on map yes
Received: 7/7/77
alt

1) OWNER:
Person having well drilled Roger R. Bass Address 8314 Cheswick Houston, Texas
(Name) (Street or RFD) (City) (State)
Landowner Same Address _____
(Name) (Street or RFD) (City) (State)

2) LOCATION OF WELL:
County Harris _____ miles in _____ direction from _____
(N.E., S.W., etc.) (Town)
Locate by sketch map showing landmarks, roads, creeks, hiway number, etc.* OR Give legal location with distances and directions from adjacent sections or survey lines.
map on 65-05-9000 412-R North ↑
(Use reverse side if necessary) Labor _____ League _____
Block _____ Survey _____
Abstract No. _____
(NW¼ NE¼ SW¼ SE¼) of Section _____

3) TYPE OF WORK (Check):
New Well Deepening Reconditioning Plugging
4) PROPOSED USE (Check):
Domestic Industrial Municipal Irrigation Test Well Other
5) TYPE OF WELL (Check):
Rotary Driven Dug Cable Jetted Bored

6) WELL LOG:
Diameter of hole 6 3/4 in. Depth drilled 160 ft. Depth of completed well 174 ft. Date drilled April, '77
All measurements made from 0 ft. above ground level.

From (ft.)	To (ft.)	Description and color of formation material
0-4	4	Surface
4-12	12	Yellow clay
12-17	17	Sand
17-45	45	Red & yellow clay
45-50	50	Sand
50-136	136	Red & yellow clay
136-174	174	Sand 12 ga.

9) CASING:
Type: Old _____ New _____ Steel _____ Plastic _____ Other _____
Cemented from 160 up ft. to _____ ft.
Diameter (inches) _____ Setting From (ft.) _____ To (ft.) _____ Casing _____
4 1 160 40

10) SCREEN:
Type Well Supplies Inc. Plastic wrapped
Perforated _____ Slotted _____
Diameter (inches) _____ Setting From (ft.) _____ To (ft.) _____ Slot Size _____
2 1/2 164 174 12

7) COMPLETION (Check):
Straight wall Gravel packed Other
Under reamed Open Hole

8) WATER LEVEL:
Static level 105 ft. below land surface Date April '77
Artesian pressure _____ lbs. per square inch Date _____
Depth to pump bowls, cylinder, jet, etc., 147 ft. below land surface.

11) WELL TESTS:
Was a pump test made? Yes No If yes, by whom? _____
Yield: _____ gpm with _____ ft. drawdown after _____ hrs.
Bailer test _____ gpm with _____ ft. drawdown after _____ hrs.
Artesian flow _____ gpm
Temperature of water _____

12) WATER QUALITY:
Was a chemical analysis made? Yes _____ No _____
Did any strata contain undesirable water? Yes _____ No _____
Type of water? _____ depth of strata _____

I hereby certify that this well was drilled by me (or under my supervision) and that each and all of the statements herein are true to the best of my knowledge and belief.

NAME C.A. Raymond, Jr. Inc. Water Well Drillers Registration No. TDL774
(Type or Print)
ADDRESS 10011 Airline Dr. Houston Texas 77037
(Street or RFD) (City) (State)
(Signed) _____ Raymond Water Well Drilling
(Water Well Driller) (Company Name)

Please attach electric log, chemical analysis, and other pertinent information, if available.

*Additional instructions on reverse side.

APR 11 1977
BOSTON

<i>Map Key</i>	<i>Number of Records</i>	<i>Direction</i>	<i>Distance (mi/ft)</i>	<i>Site</i>	<i>DB</i>
224	2 of 2	N	2.68 / 14,142.42	DELTA DELEON TX	TCEQ WELL LOGS

Grid No: 65-05-9
Date Drilled: 01/26/2000
Owners Name: DELTA DELEON
County: HARRIS
Water Usage: DOMESTIC
Static Level: NOT REPORTED
Depth Drilled: 55
Latitude: 29.88134
Longitude: -95.404238

Send original copy by certified return receipt requested to

TDLR, P.O. Box 12157, Austin, TX 78711

**State of Texas
WELL REPORT**

Texas Department of Licensing & Regulation
P.O. Box 12157
Austin, TX 78711
512-463-7880

1) OWNER Delta Deleon ADDRESS 8311 Yale Houston TX
(Name) (Street or RFD) (City) (State) (Zip)

2) ADDRESS OF WELL'S LOCATION: County Harris Same Long. _____ Lat. _____
(Street, RFD or other) (City) (State) (Zip) Grid # 65-05-9

3) TYPE OF WORK (Check): New Well Deepening Reconditioning Plugging

4) PROPOSED USE (Check): Monitor Environmental Soil Boring Domestic Industrial Irrigation Injection Public Supply De-watering Testwell
If Public Supply well, were plans submitted to the TNRCC? Yes No

5) _____

6) WELL LOG:
Date Drilling: _____
Started 1/26 2000 5 1/4" From (ft.) Surface To (ft.) 55
Completed 1/26 2000

7) DRILLING METHOD (Check): Driven Air Rotary Mud Rotary Bored Air Hammer Cable Tool Jetted Other _____

8) Borehole Completion (Check): Open Hole Straight Wall Underreamed Gravel Packed Other _____
If Gravel Packed give interval from 45 ft. to 55 ft.

CASING, BLANK PIPE, AND WELL SCREEN DATA:

Dia. (in.)	New or Used	Steel, Plastic, etc. Perf., Slotted, etc. Screen Mfg., if commercial	Setting (ft.)		Gage Casing Screen
			From	To	
<u>2</u>	<u>N</u>	<u>Plastic Case</u>	<u>0</u>	<u>45</u>	<u>Sch 40</u>
<u>2</u>	<u>N</u>	<u>Plastic screen</u>	<u>45</u>	<u>55</u>	<u>1006</u>

9) CEMENTING DATA
Cemented from 0 ft. to 45 ft. No. of sacks used 9
_____ ft. to _____ ft. No. of sacks used _____
Method used Pressure
Cemented by Raymond Services, Inc.
Distance to septic system field lines or other concentrated contamination 80 ft.
Method of verification of above distance Customer

10) SURFACE COMPLETION
 Specified Surface Slab Installed Specified Steel Sleeve Installed Pileless Adapter Used Approved Alternative Procedure Used

11) WATER LEVEL:
Static level _____ ft. below land surface Date 1/21/2000
Artesian flow _____ gpm. Date _____

12) PACKERS:
Type _____ Depth _____
None

13) Well plugged within 48 hours

Casing left in well:		Cement/bentonite placed in well:		Sacks used:
From (ft)	To (ft)	From (ft)	To (ft)	

14) TYPE PUMP:
 Turbine Jet Submersible Cylinder Other _____
Depth to pump bowls, cylinder, jet, etc., _____ ft.

15) WELL TESTS:
Type test: Pump Bailor Jetted Estimated
Yield: _____ gpm with _____ ft. drawdown after _____ hrs.

16) WATER QUALITY:
Did you knowingly penetrate any strata which contained undesirable constituents?
 Yes No If yes, submit "REPORT OF UNDESIRABLE WATER"
Type of water? _____ Depth of strata _____
Was a chemical analysis made? Yes No

I certify that I drilled this well (or the well was drilled under my direct supervision) and that each and all of the statements herein are true and correct. I understand that failure to complete items 1 thru 16 will result in the log(s) being returned for completion and resubmittal.

COMPANY NAME Raymond Services, Inc. WELL DRILLER'S LICENSE NO. 4577WT
(Type or print)

ADDRESS 10011 Airline Drive, Houston, TX 77037
(Street or RFD) (City) (State) (Zip)

(Signed) [Signature] (Signed) _____
(Licensed Well Driller) (Registered Driller Trainee)

Please attach electric log, chemical analysis, and other pertinent information, if available.

TDLR FORM 001WWD (4/98)

White - TDLR

Yellow - DRILLER

Pink - WELL OWNER

<i>Map Key</i>	<i>Number of Records</i>	<i>Direction</i>	<i>Distance (mi/ft)</i>	<i>Site</i>	<i>DB</i>
225	1 of 2	N	2.69 / 14,178.58	MR HEATHERLY TX	TCEQ WELL LOGS

Grid No: 65-05-9C
Date Drilled: 08/03/1982
Owners Name: MR HEATHERLY
County: HARRIS
Water Usage: DOMESTIC
Static Level: 117
Depth Drilled: 176
Latitude: 29.881267
Longitude: -95.402752

Dup.

Send original copy by certified mail to the Texas Department of Water Resources P. O. Box 13087 Austin, Texas 78711

State of Texas
WATER WELL REPORT

For TDWR use only
Well No. 650579C
Located on map 205
Received: C.F.S.

ATTENTION OWNER: Confidentiality Privilege Notice on Reverse Side

1) OWNER MR. HEATHERLY Address 8314 VALE HOUSTON, TEX. 77031
(Name) (Street or RFD) (City) (State) (Zip)

2) LOCATION OF WELL: County HARRIS APP. 10 miles in NORTH direction from HOUSTON
(N.E., S.W., etc.) (Town)

Legal description: Section No. _____ Block No. _____ Township _____
Abstract No. _____ Survey Name _____
Distance and direction from two intersecting section or survey lines _____

See attached map # 2

3) TYPE OF WORK (Check):
 New Well Deepening
 Reconditioning Plugging

4) PROPOSED USE (Check):
 Domestic Industrial Public Supply
 Irrigation Test Well Other _____

5) DRILLING METHOD (Check):
 Mud Rotary Air Hammer Driven Bored
 Air Rotary Cable Tool Jetted Other _____

6) WELL LOG: DIAMETER OF HOLE 7) BOREHOLE COMPLETION:

Date drilled	Dia. (in.)	From (ft.)		To (ft.)	Completion
		Surface			
<u>8-2-82</u>	<u>6.75</u>	<u>0</u>		<u>176</u>	<input type="checkbox"/> Open Hole <input type="checkbox"/> Straight Wall <input type="checkbox"/> Underreamed <input type="checkbox"/> Gravel Packed <input type="checkbox"/> Other _____

If Gravel Packed give interval . . . from _____ ft. to _____ ft.

From (ft.)	To (ft.)	Description and color of formation material	Dia. (in.)	New or Used	Steel, Plastic, etc. Perf., Slotted, etc. Screen Mfg., if commercial	Setting (ft.)		Gage Casing Screen
						From	To	
<u>0</u>	<u>13</u>	<u>TOP SOIL</u>						
<u>13</u>	<u>15</u>	<u>SAND</u>						
<u>15</u>	<u>50</u>	<u>CLAY</u>	<u>4 N</u>		<u>PLASTIC</u>	<u>0</u>	<u>166</u>	
<u>50</u>	<u>54</u>	<u>CLAY</u>	<u>2 1/2 N</u>		<u>SLOTTED PLASTIC</u>	<u>166</u>	<u>176</u>	<u>#2</u>
<u>54</u>	<u>58</u>	<u>SAND</u>						
<u>58</u>	<u>90</u>	<u>CLAY</u>						
<u>90</u>	<u>114</u>	<u>CLAY</u>						
<u>114</u>	<u>134</u>	<u>CLAY</u>						
<u>134</u>	<u>137</u>	<u>CLAY</u>						
<u>137</u>	<u>141</u>	<u>CLAY</u>						
<u>141</u>	<u>143</u>	<u>BROKEN SAND</u>						
<u>143</u>	<u>145</u>	<u>CLAY</u>						
<u>145</u>	<u>149</u>	<u>SAND</u>						
<u>149</u>	<u>159</u>	<u>CLAY</u>						
<u>159</u>	<u>176</u>	<u>SAND</u>						

8) CASING, BLANK PIPE, AND WELL SCREEN DATA:

CEMENTING DATA

Cemented from 0 ft. to 166 ft.
Method used PRESSURE
Cemented by Michael M. Clung
(Company or Individual)

9) WATER LEVEL:
Static level 117 ft. below land surface Date 8-3-82
Artesian flow _____ gpm. Date _____

10) PACKERS: Type Depth
K-PACKER - RUBBER — 162'

11) TYPE PUMP:
 Turbine Jet Submersible Cylinder
 Other _____
Depth to pump bowls, cylinder, jet, etc., _____ ft.

12) WELL TESTS: NONE
 Type Test: Pump Bailer Jetted Estimated
Yield: _____ gpm with _____ ft. drawdown after _____ hrs.

13) WATER QUALITY:
Did you knowingly penetrate any strata which contained undesirable water? Yes No
If yes, submit "REPORT OF UNDESIRABLE WATER"
Type of water? _____ Depth of strata _____
Was a chemical analysis made? Yes No

I hereby certify that this well was drilled by me (or under my supervision) and that each and all of the statements herein are true to the best of my knowledge and belief.

NAME MICHAEL L. MC CLUNG Water Well Drillers Registration No. 2215
(Type or Print)

ADDRESS 6602 ELLA BLVD. HOUSTON TEXAS 77018
(Street or RFD) (City) (State) (Zip)

(Signed) Michael M. Clung M+N WELL SERVICE
(Water Well Driller) (Company Name)

Please attach electric log, chemical analysis, and other pertinent information, if available.

RECEIVED
JUN 22 1983
DEPT. OF
WATER RESOURCES

<i>Map Key</i>	<i>Number of Records</i>	<i>Direction</i>	<i>Distance (mi/ft)</i>	<i>Site</i>	<i>DB</i>
225	2 of 2	N	2.69 / 14,178.58	CARL WERNECKE TX	TCEQ WELL LOGS

Grid No: N/A
Date Drilled: 07/07/1973
Owners Name: CARL WERNECKE
County: HARRIS
Water Usage: DOMESTIC
Static Level: 20
Depth Drilled: 51
Latitude: 29.881267
Longitude: -95.402752

Send original copy by certified mail to the Texas Water Development Board, P. O. Box 13087, Austin, Texas 78711

State of Texas
WATER WELL REPORT

For TWDB use only
Well No. _____
Located on map ND
Received: 73
JL

1) OWNER: Person having well drilled CARL WERNECKE Address 8314 YALE HOUSTON
(Name) (Street or RFD) (City) (State)
Landowner _____ Address _____ (City) (State)

2) LOCATION OF WELL: County HARRIS _____ miles in NW direction from HOUSTON
(N.E., S.W., etc.) (Town)

Locate by sketch map showing landmarks, roads, creeks, highway number, etc.*



Give legal location with distances and directions from adjacent sections or survey lines.
Labor _____ League _____
Block _____ Survey _____
Abstract No. _____
(NW NE SW SE) of Section _____

3) TYPE OF WELL (Check):
New Well Deepening _____
Reconditioning _____ Plugging _____
4) PROPOSED USE (Check):
Domestic Industrial _____ Municipal _____
Irrigation _____ Test Well _____ Other _____
5) TYPE OF WELL (Check):
Rotary Driven _____ Dug _____
Cable _____ Jetted _____ Bored _____

6) WELL LOG: Diameter of hole 3 7/8 in. Depth drilled 51 ft. Depth of completed well 44 ft. Date drilled 7-7-73
All measurements made from 0 ft. above ground level.

From (ft.)	To (ft.)	Description and color of formation material
0	2	TOP SOIL
2	9	GRAY CLAY
9	14	WHITE SAND
14	21	GRAY CLAY
21	31	RED CLAY
31	34	SAND
34	45	CLAY
45	51	SAND

9) CASING: Type: Old Steel _____ Plastic _____ Other _____
Cemented from _____ ft. to _____ ft.
Diameter (inches) _____ Setting From (ft.) _____ To (ft.) _____ Casing _____

10) SCREEN: Type NONE
Perforated _____ Slotted _____
Diameter (inches) _____ Setting From (ft.) _____ To (ft.) _____ Slot Size _____

7) COMPLETION (Check):
Straight well Gravel packed _____ Other _____
Under reamed _____ Open Hole _____

11) WELL TESTS:
Was a pump test made? Yes If yes, by whom? _____
Yield: _____ gpm with _____ ft. drawdown after _____ hrs.
Ballor test _____ gpm with _____ ft. drawdown after _____ hrs.
Artesian flow _____ gpm
Temperature of water _____

8) WATER LEVEL: Static level 20 ft. below land surface Date 7-7-73
Artesian pressure _____ lbs. per square inch Date _____
Depth to pump bowls, cylinder, jet, etc., 27 ft. below land surface.

12) WATER QUALITY:
Was a chemical analysis made? Yes
Did any strata contain undesirable water? Yes _____ No _____
Type of water? _____ depth of strata _____

I hereby certify that this well was drilled by me (or under my supervision) and that each and all of the statements herein are true to the best of my knowledge and belief.

NAME JOHN B. LUMPKIN, JR Water Well Drillers Registration No. 1101
(Type or Print)
ADDRESS 7507 JANAK HOUSTON TEXAS
(Street or RFD) (City) (State)
(Signed) John B. Lumpkin, Jr LONG POINT WATER WELL SERVICE
(Water Well Driller) (Company Name)

Please attach electric log, chemical analysis, and other pertinent information, if available.
*Additional instructions on reverse side.

<i>Map Key</i>	<i>Number of Records</i>	<i>Direction</i>	<i>Distance (mi/ft)</i>	<i>Site</i>	<i>DB</i>
226	1 of 1	WNW	2.69 / 14,189.61	BRYAN MAXEY TX	TCEQ WELL LOGS

Grid No: 65-12-3J
Date Drilled: 01/14/1971
Owners Name: BRYAN MAXEY
County: HARRIS
Water Usage: DOMESTIC
Static Level: 151
Depth Drilled: 249
Latitude: 29.8636152
Longitude: -95.448416

Send original copy by certified mail to the Texas Water Development Board, P. O. Box 12386, Austin, Texas 78711

State of Texas
WATER WELL REPORT

For TWDB use only
Well No. 14-01-01
Located on map
Received: _____

1) OWNER: Person having well drilled BRYAN MAXIEY Address 6701 GULF HOUSTON, TEXAS
(Name) (Street or RFD) (City) (State)

Landowner SAMIE Address SAMIE
(Name) (Street or RFD) (City) (State)

2) LOCATION OF WELL: County HARRIS 14 miles in NW direction from HOUSTON
(N, E, S, W, etc.) (Town)

Locate by sketch map showing landmarks, roads, creeks, highway number, etc.* OR Give legal location with distances and directions from adjacent sections or survey lines.

Labor _____ League _____
Block _____ Survey _____
Abstract No. _____
(NW, NE, SW, SE) of Section _____

3) TYPE OF WORK (Check):
New Well Deepening _____
Reconditioning _____ Plugging _____
4) PROPOSED USE (Check):
Domestic Industrial _____ Municipal _____
Irrigation _____ Test Well _____ Other _____
5) TYPE OF WELL (Check):
Rodless Driven _____ Dug _____
Cable _____ Jetted _____ Bored _____

6) WELL LOG: Diameter of hole 6 1/2 in. Depth drilled 249 ft. Depth of completed well 249 ft. Date drilled 1-14-71
All measurements made from 1 ft. above ground level.

From (ft.)	To (ft.)	Description and color of formation material	9) Casing: Type: Old <input checked="" type="checkbox"/> New <input checked="" type="checkbox"/> Steel <input checked="" type="checkbox"/> Plastic _____ Other _____
<u>0-29</u>		<u>CLAY</u>	Cemented from <u>231</u> ft. to <u>1</u> ft.
<u>29-32</u>		<u>FINE SAND</u>	Diameter (inches) _____ Setting From (ft.) _____ To (ft.) _____ Casing _____
<u>32-38</u>		<u>RED CLAY</u>	<u>4 INCH SURFACE - 231 1089</u>
<u>38-54</u>		<u>FINE RED SAND</u>	
<u>54-102</u>		<u>RED CLAY</u>	
<u>102-143</u>		<u>SAND WHITE</u>	
<u>143-167</u>		<u>RED CLAY</u>	
<u>167-197</u>		<u>SANDY SHALE</u>	
<u>197-249</u>		<u>SAND</u>	10) SCREEN: Type <u>UNDER BAR</u> Perforated _____ Slotted _____ Diameter (inches) <u>2 1/2</u> Setting From (ft.) <u>228</u> To (ft.) <u>249</u> Slot Size <u>10.75</u>

7) COMPLETION (Check): CASING CEMENTED
Straight wall _____ Gravel packed _____ Other _____
Under reamed _____ Open Hole LEAD SEAL SCREEN

8) WATER LEVEL: Static level: 151 ft. below land surface Date 1-14-71
Artesian pressure _____ lbs. per square inch Date _____
Depth to pump bowls, cylinder, jet, etc.: 205 FT ft. below land surface.

11) WELL TESTS: Was a pump test made? No _____ If yes, by whom? DRILLER
Yield: 875 GPH with 28 ft. drawdown after 1 hrs.
Bailer test: _____ gpm with _____ ft. drawdown after _____ hrs.
Artesian flow: _____ gpm
Temperature of water: _____

12) WATER QUALITY: Was a chemical analysis made? Yes No _____
Did any strata contain undesirable water? Yes No _____
Type of water: SOFT depth of strata: 52 FT

I hereby certify that this well was drilled by me (or under my supervision) and that each and all of the statements herein are true to the best of my knowledge and belief.

NAME BRUNO DIETZ Water Well Drillers Registration No. 323
(Type or Print)

ADDRESS 3051 ROTHER MEL HOUSTON TEXAS
(Street or RFD) (City) (State)

(Signed) BRUNO DIETZ DIETZ PUMP WELL SER
(Water Well Driller) (Company Name)

Please attach electric log, chemical analysis, and other pertinent information, if available.

*Additional instructions on reverse side.

TWDBE-OW-53

2) LOCATION OF WELL:

The sketch showing the well location must be as accurate as possible, showing landmarks, in sufficient detail so that the well may be plotted on a General Highway Map of the county in which the well is located.

Reference points from which distances are measured and directions given should be of a permanent nature (e.g. highway intersections, center of towns, river and creek bridges, railroad crossings). The distance and direction from the nearest town should always be indicated.

When giving a legal description include a sketch showing location of the well within the described area. e.g. survey abstract.

Information furnished in Section 2) of the TWDBS-GW-53 is very important. Unless the well can be accurately located on a map the value of the other data contained in the Report is greatly reduced.

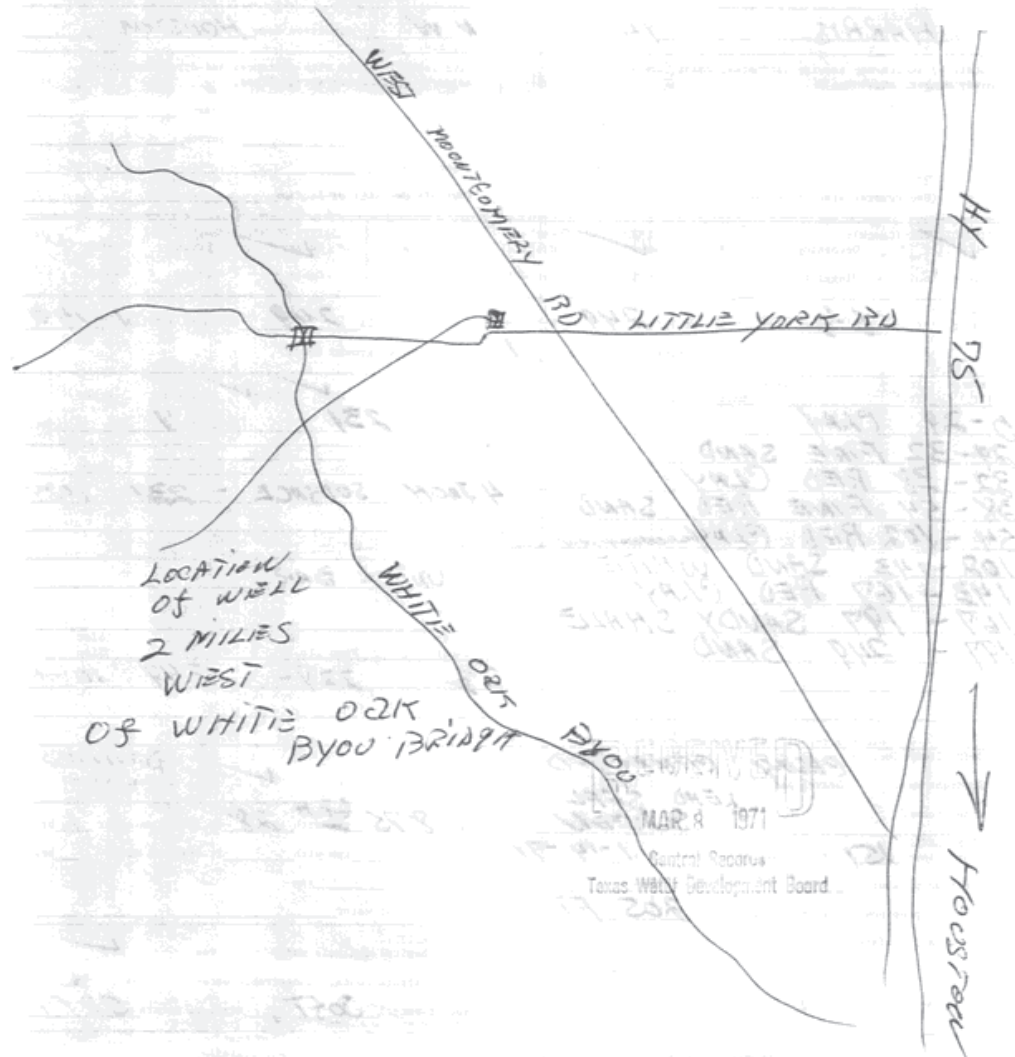

Map Key	Number of Records	Direction	Distance (mi/ft)	Site	DB
227	1 of 1	NNE	2.69 / 14,208.71	James Darby 709 Candler Houston TX 77037	SDRW WELLS

Track NO: 145265
Date Submitted: 2008-06-27
Owner Name: James Darby
Owner Address: 709 Candler
Owner Address2:
Owner City: Houston
Owner State: TX
Owner Zip: 77037
County: Harris
Type of Work: New Well
Typ of Wrk Oth Descr:
Proposed Use: Domestic
Prop Use Oth Descr:
Latitude: 29.877778
Longitude: -95.389445
Drilling Date Started: 2008-06-23
Drilling Date Completed: 2008-06-24
Chemical Analysis: No
Company Name: Raymond Services, Inc.
Company Address: 10011 Airline
CompanyAddress2:
Company City: Houston
Company State: TX
Company Zip: 77037
Company Country:
Data Source: Full SDR Database; SDRDB Well Location (Map)
Report Link: <https://www3.twdb.texas.gov/apps/waterdatainteractive/GetReports.aspx?Num=145265&Type=SDR-Well>

Well Borehole Information

Top Depth:
Bottom Depth: 50.0

Top Depth: 0
Bottom Depth: 50

Well Levels

Measurement: 21
Measurement Date: 2008-06-24

Well Strata

Water Type:

Fresh

<i>Map Key</i>	<i>Number of Records</i>	<i>Direction</i>	<i>Distance (mi/ft)</i>	<i>Site</i>	<i>DB</i>
228	1 of 5	ESE	2.69 / 14,209.31	Lone Star Cement Co. TX	GWDB

Well Rep Track No:

State Well No:

6514419

Owner Name:

Lone Star Cement Co.

Drilling Start Dt:

Drilling Month:

Drilling Day:

Drilling Year:

1967

Well Depth:

465

Well Usage:

Industrial

Water Level Status:

Latitude:

29.8208330

Longitude:

-95.3722220

Data Source:

Groundwater Database (GWDB) Reports; GIS shapefile of GWDB well locations

Well Info Report:

<https://www3.twdb.texas.gov/apps/waterdatainteractive//GetReports.aspx?Num=6514419&Type=GWDB>

Document Link:

<https://www3.twdb.texas.gov/apps/waterdatainteractive//GetScannedImage.aspx?Num=6514419&Cnty=Harris>

<i>Map Key</i>	<i>Number of Records</i>	<i>Direction</i>	<i>Distance (mi/ft)</i>	<i>Site</i>	<i>DB</i>
228	2 of 5	ESE	2.69 / 14,209.31	LONE STAR INDUSTRIES TX	TCEQ WELL LOGS

Grid No: 65-14-2M
Date Drilled: 10/24/1974
Owners Name: LONE STAR INDUSTRIES
County: HARRIS
Water Usage: INDUSTRIAL
Static Level: 257
Depth Drilled: 548
Latitude: 29.8205161
Longitude: -95.3722191

Send original copy by certified mail to the Texas Water Development Board, P. O. Box 13087, Austin, Texas 78711

State of Texas
WATER WELL REPORT

For TWDB use only
Well No. 65-14-2M
Located on map 1/2 1
Received: 7/5/74
dlc

1) OWNER:
Person having well drilled Lone Star Industries Address Bennington St, Houston, TX
(Name) (Street or RFD) (City) (State)

Landowner SAME Address Same
(Name) (Street or RFD) (City) (State)

2) LOCATION OF WELL:
County Harris miles in _____ direction from _____
(N.E., S.W., etc.) (Town)

Locate by sketch map showing landmarks, roads, creeks, highway number, etc.* OR Give legal location with distances and directions from adjacent sections or survey lines.

SEE REVERSE SIDE North ↑
(Use reverse side if necessary)

3) TYPE OF WORK (Check):
New Well Reconditioning _____
Deepening _____ Plugging _____

4) PROPOSED USE (Check):
Domestic _____ Industrial Municipal _____
Irrigation _____ Test Well _____ Other _____

5) TYPE OF WELL (Check):
Rotary Driven _____ Dug _____
Cable _____ Jetted _____ Bored _____

6) WELL LOG:
Diameter of hole 6 in. Depth drilled 548 ft. Depth of completed well 548 ft. Date drilled 10-24-74
All measurements made from 0 ft. above ground level.

From (ft.)	To (ft.)	Description and color of formation material
0	24	Surface clay
24	48	Clay
48	72	Clay & Shell
72	96	Clay & Loose Sand
96	120	Sand & Shell
120	144	Clay and Sand
144	168	Sand & Clay
168	192	Sand & Gravel
192	216	Sand & Gravel
216	240	Sand & Gravel
240	264	Sand & Clay

(Use reverse side if necessary) (Over)

9) CASING:
Type: Old _____ New _____ Steel _____ Plastic Other _____
Cemented from _____ ft. to _____ ft.
Diameter (inches) _____ Setting From (ft.) _____ To (ft.) _____ Casing _____

10) SCREEN:
Type Stainless steel rod base
Perforated Slotted _____
Diameter (inches) _____ Setting From (ft.) _____ To (ft.) _____ Slot Size _____

Diameter (inches)	Setting From (ft.)	To (ft.)	Slot Size
#12 gauge	528	548	
4" galv.	503	528	
15' of 4" Blank	488	503	

11) WELL TESTS:
Was a pump test made? Yes _____ No If yes, by whom? _____
Yield: _____ gpm with _____ ft. drawdown after _____ hrs.
Bailer test _____ gpm with _____ ft. drawdown after _____ hrs.
Artesian flow _____ gpm
Temperature of water _____

12) WATER QUALITY:
Was a chemical analysis made? Yes _____ No
Did any strata contain undesirable water? Yes _____ No _____
Type of water? _____ depth of strata _____

I hereby certify that this well was drilled by me (or under my supervision) and that each and all of the statements herein are true to the best of my knowledge and belief.

NAME R. B. Lowry Water Well Drillers Registration No. 146
(Type or Print)

ADDRESS 4012 Fulton; P. O. Box 8707; Houston, TX 77009
(Street or RFD) (City) (State)

Signed R. B. Lowry Lowry Water Wells
(Water Well Driller) (Company Name)

Please attach electric log, chemical analysis, and other pertinent information, if available.
Additional instructions on reverse side.

2) LOCATION OF WELL:

The sketch showing the well location must be as accurate as possible, showing landmarks, in sufficient detail so that the well may be plotted on a General Highway Map of the county in which the well is located.

Reference points from which distances are measured and directions given should be of a permanent nature (e.g. highway intersections, center of towns, river and creek bridges, railroad crossings). The distance and direction from the nearest town should always be indicated.

When giving a legal description include a sketch showing location of the well within the described area. e.g. survey abstract.

Information furnished in Section 2) of the TWDB-GM-53 is very important. Unless the well can be accurately located on a map the value of the other data contained in the Report is greatly reduced.

264	288	Clay & Sand
288	312	Sand & small rock
312	336	Clay & rock
336	360	Sand & clay
360	384	Sand & rock
384	408	Clay & Sand
408	432	Broken Sand
432	456	Broken Sand
456	480	Sand & Clay
480	504	Sand & Rock
504	528	Sand *
528	548	Clay

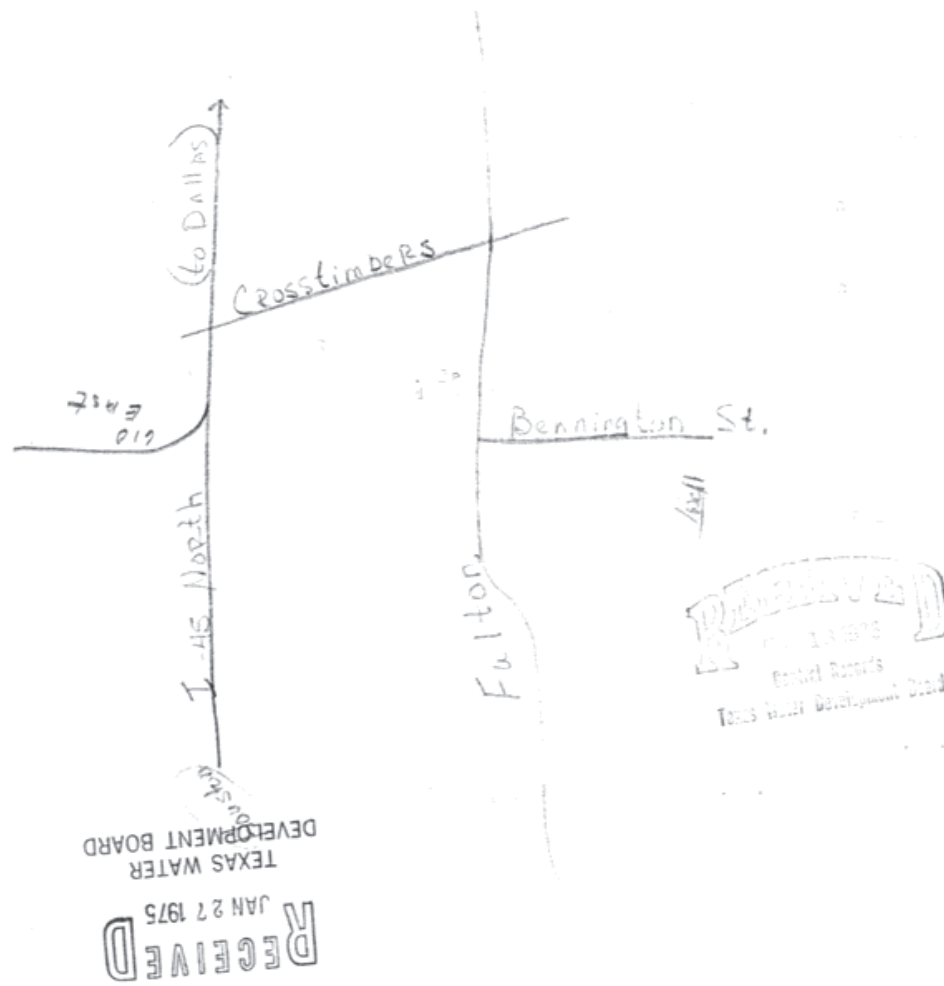

Map Key	Number of Records	Direction	Distance (mi/ft)	Site	DB
228	3 of 5	ESE	2.69 / 14,209.31	Southern Star Concrete, Inc. TX	WW HARRIS GAL

Well ID:	9533	Diameter (inches):	5
Aggre Lead Well:	9533	Year Drilled:	2003
Permit No:	W2011-9533-153955-0	Depth Drilled:	500
Permit Start Date:	11/1/2011	Depth frm Surf(ft):	480
Permit End Dt:	11/1/2011	County:	H
Well Status:	C - Capped	Latitude:	29.820833
Regulatory Aarea:	2	Longitude:	-95.371944
Owner Name:	Southern Star Concrete, Inc.		
Billing Contact:	Dan Doerrfeld		
Billing Address:	3600 S. Gessner, Suite 160		
Billing Address 2:	NULL		
Billing City:	Houston		
Billing State:	TX		
Billing Zip:	77063		
Correspondence:	NULL		
Provision:	NULL		
Water Usage:	I - Industrial		

Map Key	Number of Records	Direction	Distance (mi/ft)	Site	DB
228	4 of 5	ESE	2.69 / 14,209.31	Southern Star Concrete, Inc. TX	WW HARRIS GAL

Well ID:	2348	Diameter (inches):	6
Aggre Lead Well:	2348	Year Drilled:	1974
Permit No:	W2003-2348-110399-0	Depth Drilled:	548
Permit Start Date:	11/1/2003	Depth frm Surf(ft):	508
Permit End Dt:	12/31/2003	County:	H
Well Status:	P - Plugged	Latitude:	29.820833
Regulatory Aarea:	2	Longitude:	-95.371944
Owner Name:	Southern Star Concrete, Inc.		
Billing Contact:	Dan Doerrfeld		
Billing Address:	3600 S. Gessner, Suite 160		
Billing Address 2:	NULL		
Billing City:	Houston		
Billing State:	TX		
Billing Zip:	77063		
Correspondence:	NULL		
Provision:	E - Authorized withdrawal is the total aggregate allocation for all wells		
Water Usage:	I - Industrial		

Map Key	Number of Records	Direction	Distance (mi/ft)	Site	DB
228	5 of 5	ESE	2.69 / 14,209.31	HANSON CONCRETE 302 BENNINGTON RS HOUSTON TX	SDRW WELLS

Track NO: 23463
Date Submitted: 2003-07-29
Owner Name: HANSON CONCRETE
Owner Address: 3600 SOUTH GESSNER SUTIE 160
Owner Address2:
Owner City: HOUSTON
Owner State: TX
Owner Zip: 77063
County: Harris
Type of Work: New Well
Typ of Wrk Oth Descr:
Proposed Use: Industrial
Prop Use Oth Descr:
Latitude: 29.820833
Longitude: -95.371944
Drilling Date Started: 2003-07-16
Drilling Date Completed: 2003-07-18
Chemical Analysis: No
Company Name: WEISINGER WATER WELL, INC.
Company Address: 2200 EAST DAVIS
CompanyAddress2:
Company City: CONROE
Company State: TX
Company Zip: 77301
Company Country:
Data Source: Full SDR Database; SDRDB Well Location (Map)
Report Link: <https://www3.twdb.texas.gov/apps/waterdatainteractive/GetReports.aspx?Num=23463&Type=SDR-Well>

Well Borehole Information

Top Depth:
Bottom Depth: 526.0

Top Depth: 504
Bottom Depth: 526

Top Depth: 0
Bottom Depth: 504

Well Levels

Measurement: 220
Measurement Date: 2003-07-18

Well Strata

Water Type:
 DESIRABLE

Map Key	Number of Records	Direction	Distance (mi/ft)	Site	DB
229	1 of 1	N	2.69 / 14,217.24	Jorge Cazares 8319 Yale St. Houston TX 77037	SDRW WELLS

Track NO: 511101
Date Submitted: 2019-05-15
Owner Name: Jorge Cazares
Owner Address: 8319 Yale St.
Owner Address2:
Owner City: Houston
Owner State: TX
Owner Zip: 77037
County: Harris
Type of Work: New Well
Typ of Wrk Oth Descr:
Proposed Use: Domestic
Prop Use Oth Descr:
Latitude: 29.882222
Longitude: -95.4025
Drilling Date Started: 2019-05-14
Drilling Date Completed: 2019-05-14
Chemical Analysis: No
Company Name: Raymond Services
Company Address:
CompanyAddress2:
Company City:
Company State:
Company Zip:
Company Country:
Data Source: Full SDR Database; SDRDB Well Location (Map)
Report Link: <https://www3.twdb.texas.gov/apps/waterdatainteractive/GetReports.aspx?Num=511101&Type=SDR-Well>

Well Borehole Information

Top Depth:
Bottom Depth: 55.0

Top Depth: 0
Bottom Depth: 55

Well Levels

Measurement: 15
Measurement Date: 2019-05-14

<i>Map Key</i>	<i>Number of Records</i>	<i>Direction</i>	<i>Distance (mi/ft)</i>	<i>Site</i>	<i>DB</i>
230	1 of 1	N	2.70 / 14,261.62	JOSE BUSTAMANTE TX	TCEQ WELL LOGS

Grid No: 65-05-1
Date Drilled: 11/16/2001
Owners Name: JOSE BUSTAMANTE
County: HARRIS
Water Usage: DOMESTIC
Static Level: 220
Depth Drilled: 394
Latitude: 29.881499
Longitude: -95.402761

<p>Attention Owner: Confidentiality Privilege Notice on reverse side of owner's copy.</p>		<p>Texas Department of License and Regulation Water Well Driller/Pump Installer Program P.O. Box 12157 Austin, Texas 78711 (512)463-7880 FAX (512)463-8616 Toll free (800)803-9202 Email address: water.well@license.state.tx.us</p>			<p>This form must be completed and filed with the department and owner within 60 days upon completion of the well.</p>		
WELL REPORT							
A. WELL IDENTIFICATION AND LOCATION DATA							
1) OWNER							
Name	Address	City	State	Zip			
JOSE BUSTAMANTE	8318 YALE ST.	Houston	Tx.	77037			
2) WELL LOCATION							
County	Physical Address	City	State	Zip			
HARRIS	8318 YALE ST.	Houston	Tx.	77037			
3) Type of Work			Lat.	Long.	Grid # 65-05-1		
<input checked="" type="checkbox"/> New Well <input type="checkbox"/> Reconditioning <input type="checkbox"/> Replacement <input type="checkbox"/> Deepening			4) Proposed Use (check) <input type="checkbox"/> Monitor <input type="checkbox"/> Environmental Soil Boring <input checked="" type="checkbox"/> Domestic <input type="checkbox"/> Industrial <input type="checkbox"/> Irrigation <input type="checkbox"/> Injection <input type="checkbox"/> Public Supply <input type="checkbox"/> De-watering <input type="checkbox"/> Testwell <input type="checkbox"/> Rig Supply If Public Supply well, were plans submitted? <input type="checkbox"/> Yes <input type="checkbox"/> No			5) N↑	
6) Drilling Date		Diameter of Hole		7) Drilling Method (check)			
Started 11/15/01		Dia.(in)	From (ft)	To (ft)	<input type="checkbox"/> Driven <input type="checkbox"/> Air Rotary <input checked="" type="checkbox"/> Mud Rotary <input type="checkbox"/> Bored <input type="checkbox"/> Air Hammer <input type="checkbox"/> Cable Tool <input type="checkbox"/> Jetted <input type="checkbox"/> Other		
Completed 11/16/01		7"	0	394'			
From (ft)	To (ft)	Description and color of formation material		8) Borehole Completion <input type="checkbox"/> Open Hole <input type="checkbox"/> Straight Wall			
0-30		RED CLAY		<input type="checkbox"/> Under-reamed <input type="checkbox"/> Gravel Packed <input checked="" type="checkbox"/> Other 2-STIRRS If Gravel Packed give the interval from _____ ft to _____ ft			
30-90		RED SAND		Casing, Blank Pipe, and Well Screen Data			
90-280		CLAY		Dia. (in.)	New Or Used	Steel, Plastic etc. Perf., Slotted, etc Screen Mfg., if commercial	
280-340		SAND		4"	N	PVC CASING	
340-370		CLAY, ROCK		2.5"	N	PVC LINER	
370-394		SAND		2.5"	N	PVC SCREEN	
						Setting (ft) From To Gage Casing Screen	
						376-0 SCH 40	
						376-370 SCH 40	
						394-376 012	
(Use reverse side of Well Owner's copy, If necessary)				9) Cementing Data			
				Cementing from 376 ft. to 0 ft. # of sacks used 18			
				0 ft. to 15 ft. # of sacks used 12			
				Method Used HALLIBURTON			
				Cementing By ROBINSON WATER WELL SERVICE, INC.			
				Distance to septic system field or other contaminated contamination 55 ft.			
				Method of verification of above distance TDLR MAIL ROOM			
13) Plugged <input type="checkbox"/> Well plugged within 48 hours							
Casing left in well: Cement/Bentonite placed in well:							
From (ft)	To (ft)	From (ft)	To (ft)	Sacks used			
14) Type Pump							
<input type="checkbox"/> Turbine <input type="checkbox"/> Jet <input checked="" type="checkbox"/> Submersible <input type="checkbox"/> Cylinder <input type="checkbox"/> Other							
Depth to pump bowls, cylinder, jet etc., 300 ft.							
15) Water Test							
Type test <input type="checkbox"/> Pump <input type="checkbox"/> Bailer <input checked="" type="checkbox"/> Jetted <input type="checkbox"/> Estimated							
Yield: _____ gpm with _____ ft. drawdown after _____ hrs.							
16) Water Quality							
Did you knowingly penetrate a strata which contain undesirable constituents.							
<input type="checkbox"/> YES <input checked="" type="checkbox"/> NO If yes, did you submit a REPORT OF UNDESIRABLE WATER							
Type of water _____ Depth of Strata _____							
Was a chemical analysis made <input type="checkbox"/> Yes <input checked="" type="checkbox"/> No							
Company or individual's Name (type or print)				Lic. No.			
ROBINSON WATER WELL SERVICE, INC.				54211 PLW			
Address			City	State	Zip		
11819 W. MONTGOMERY RD.			Houston	Tx.	77056		
Signature		Date	Signature		Date		
David Helms SR		01/02/02	DAVID HELMS		/ /		
Licensed Driller/Pump Installer		Date	Apprentice		Date		

TDLR FORM MW1WWD

White - TDLR

Yellow - Owner

Pink - Driller/Pump Installer

Map Key	Number of Records	Direction	Distance (mi/ft)	Site	DB
231	1 of 2	N	2.70 / 14,273.93	Muse, Phillip TX	WW HARRIS GAL

Well ID:	14942	Diameter (inches):	2
Aggre Lead Well:	14942	Year Drilled:	0
Permit No:	WP2023-112373	Depth Drilled:	50
Permit Start Date:	8/1/2023	Depth frm Surf(ft):	40
Permit End Dt:	7/31/2024	County:	H
Well Status:	O - Operable	Latitude:	29.881666
Regulatory Aarea:	3	Longitude:	-95.405277
Owner Name:	NULL		
Billing Contact:	NULL		
Billing Address:	8200 Berwyn Dr		
Billing Address 2:	NULL		
Billing City:	Houston		
Billing State:	TX		
Billing Zip:	77037		
Correspondence:	NULL		
Provision:	NULL		
Water Usage:	D - Domestic/Commercial		

Map Key	Number of Records	Direction	Distance (mi/ft)	Site	DB
231	2 of 2	N	2.70 / 14,273.93	Phillip Muse 8402 Berwyn Dr. Houston TX 77037	SDRW WELLS

Track NO: 543823
Date Submitted: 2020-05-21
Owner Name: Phillip Muse
Owner Address: 8200 Berwyn Dr.
Owner Address2:
Owner City: Houston
Owner State: TX
Owner Zip: 77037
County: Harris
Type of Work: New Well
Typ of Wrk Oth Descr:
Proposed Use: Domestic
Prop Use Oth Descr:
Latitude: 29.881667
Longitude: -95.405278
Drilling Date Started: 2020-05-20
Drilling Date Completed: 2020-05-20
Chemical Analysis: No
Company Name: Raymond Services
Company Address:
CompanyAddress2:
Company City:
Company State:
Company Zip:
Company Country:
Data Source: Full SDR Database; SDRDB Well Location (Map)
Report Link: <https://www3.twdb.texas.gov/apps/waterdatainteractive/GetReports.aspx?Num=543823&Type=SDR-Well>

Well Borehole Information

Top Depth:
Bottom Depth: 65.0

Top Depth: 0
Bottom Depth: 65

Well Levels

Measurement: 30
Measurement Date: 2020-05-20

<i>Map Key</i>	<i>Number of Records</i>	<i>Direction</i>	<i>Distance (mi/ft)</i>	<i>Site</i>	<i>DB</i>
232	1 of 14	S	2.70 / 14,280.67	City of Houston Heights #5 TX	GWDB

Well Rep Track No:

State Well No:

6513606

Owner Name:

City of Houston Heights #5

Drilling Start Dt:

Drilling Month:

Drilling Day:

Drilling Year:

1931

Well Depth:

1858

Well Usage:

Plugged or Destroyed

Water Level Status:

Latitude:

29.8038890

Longitude:

-95.4047230

Data Source:

Groundwater Database (GWDB) Reports; GIS shapefile of GWDB well locations

Well Info Report:

<https://www3.twdb.texas.gov/apps/waterdatainteractive//GetReports.aspx?Num=6513606&Type=GWDB>

Document Link:

<https://www3.twdb.texas.gov/apps/waterdatainteractive//GetScannedImage.aspx?Num=6513606&Cnty=Harris>

<i>Map Key</i>	<i>Number of Records</i>	<i>Direction</i>	<i>Distance (mi/ft)</i>	<i>Site</i>	<i>DB</i>
232	2 of 14	S	2.70 / 14,280.67	City of Houston Heights #3 TX	GWDB

Well Rep Track No:

State Well No:

6513614

Owner Name:

City of Houston Heights #3

Drilling Start Dt:

Drilling Month:

Drilling Day:

Drilling Year:

1924

Well Depth:

1039

Well Usage:

Unused

Water Level Status:

Latitude:

29.8033333

Longitude:

-95.4055556

Data Source:

Groundwater Database (GWDB) Reports; GIS shapefile of GWDB well locations

Well Info Report:

<https://www3.twdb.texas.gov/apps/waterdatainteractive//GetReports.aspx?Num=6513614&Type=GWDB>

Document Link:

<https://www3.twdb.texas.gov/apps/waterdatainteractive//GetScannedImage.aspx?Num=6513614&Cnty=Harris>

<i>Map Key</i>	<i>Number of Records</i>	<i>Direction</i>	<i>Distance (mi/ft)</i>	<i>Site</i>	<i>DB</i>
232	3 of 14	S	2.70 / 14,280.67	City of Houston Heights #17 TX	GWDB

Well Rep Track No:

State Well No:

6513624

Owner Name:

City of Houston Heights #17

Drilling Start Dt:

Drilling Month:

2

Drilling Day:

Drilling Year:

1965

Well Depth:

1730

Well Usage:

Public Supply

Water Level Status:

Latitude:

29.8036120

Longitude:

-95.4047230

Data Source:

Groundwater Database (GWDB) Reports; GIS shapefile of GWDB well locations

Well Info Report:

<https://www3.twdb.texas.gov/apps/waterdatainteractive//GetReports.aspx?Num=6513624&Type=GWDB>

Document Link:

<https://www3.twdb.texas.gov/apps/waterdatainteractive//GetScannedImage.aspx?Num=6513624&Cnty=Harris>

<i>Map Key</i>	<i>Number of Records</i>	<i>Direction</i>	<i>Distance (mi/ft)</i>	<i>Site</i>	<i>DB</i>
232	4 of 14	S	2.70 / 14,280.67	City of Houston Heights #2 TX	GWDB

Well Rep Track No:

State Well No:

6513613

Owner Name:

City of Houston Heights #2

Drilling Start Dt:

Drilling Month:

Drilling Day:

Drilling Year:

1923

Well Depth:

1362

Well Usage:

Unused

Water Level Status:

Latitude:

29.8033340

Longitude:

-95.4055560

Data Source:

Groundwater Database (GWDB) Reports; GIS shapefile of GWDB well locations

Well Info Report:

<https://www3.twdb.texas.gov/apps/waterdatainteractive//GetReports.aspx?Num=6513613&Type=GWDB>

Document Link:

<https://www3.twdb.texas.gov/apps/waterdatainteractive//GetScannedImage.aspx?Num=6513613&Cnty=Harris>

<i>Map Key</i>	<i>Number of Records</i>	<i>Direction</i>	<i>Distance (mi/ft)</i>	<i>Site</i>	<i>DB</i>
232	5 of 14	S	2.70 / 14,280.67	City of Houston Heights #8 TX	GWDB

Well Rep Track No:

State Well No:

6513607

Owner Name:

City of Houston Heights #8

Drilling Start Dt:

Drilling Month:

Drilling Day:

Drilling Year:

1938

Well Depth:

1252

Well Usage:

Unused

Water Level Status:

Latitude:

29.8030560

Longitude:

-95.4047230

Data Source:

Groundwater Database (GWDB) Reports; GIS shapefile of GWDB well locations

Well Info Report:

<https://www3.twdb.texas.gov/apps/waterdatainteractive//GetReports.aspx?Num=6513607&Type=GWDB>

Document Link:

<https://www3.twdb.texas.gov/apps/waterdatainteractive//GetScannedImage.aspx?Num=6513607&Cnty=Harris>

Map Key	Number of Records	Direction	Distance (mi/ft)	Site	DB
232	6 of 14	S	2.70 / 14,280.67	CITY OF HOUSTON TX	WUD

Primary Co: PAT J. DANIEL
Contact Ti: CITY SECRETARY
Operating Status: PLUGGED
PWSID: 1010013
Source ID: G1010013GZ
Utility Name: CITY OF HOUSTON
WTRSRC: G1010013GZ
Date Drilled: 00/00/1938
Well Depth: 1253
Screen Top: 0
Screen Bottom: 0
Water Usage: INACTIVE - PLUGGED
Gallons Per Minute: N/A
CCN: P1552
Latitude: 29.80359
Longitude: -95.40527
System Status: ACTIVE

<i>Map Key</i>	<i>Number of Records</i>	<i>Direction</i>	<i>Distance (mi/ft)</i>	<i>Site</i>	<i>DB</i>
232	7 of 14	S	2.70 / 14,280.67	CITY OF HOUSTON TX	WUD

Primary Co: PAT J. DANIEL
Contact Ti: CITY SECRETARY
Operating Status: PLUGGED
PWSID: 1010013
Source ID: G1010013GU
Utility Name: CITY OF HOUSTON
WTRSRC: G1010013GU
Date Drilled: 03/05/1923
Well Depth: 1270
Screen Top: 0
Screen Bottom: 0
Water Usage: INACTIVE - PLUGGED
Gallons Per Minute: N/A
CCN: P1552
Latitude: 29.80359
Longitude: -95.40527
System Status: ACTIVE

<i>Map Key</i>	<i>Number of Records</i>	<i>Direction</i>	<i>Distance (mi/ft)</i>	<i>Site</i>	<i>DB</i>
232	8 of 14	S	2.70 / 14,280.67	CITY OF HOUSTON TX	WUD

Primary Co: PAT J. DANIEL
Contact Ti: CITY SECRETARY
Operating Status: PLUGGED
PWSID: 1010013
Source ID: G1010013GV
Utility Name: CITY OF HOUSTON
WTRSRC: G1010013GV
Date Drilled: 00/00/1924
Well Depth: 1470
Screen Top: 0
Screen Bottom: 0
Water Usage: INACTIVE - PLUGGED
Gallons Per Minute: N/A
CCN: P1552
Latitude: 29.80359
Longitude: -95.40526
System Status: ACTIVE

<i>Map Key</i>	<i>Number of Records</i>	<i>Direction</i>	<i>Distance (mi/ft)</i>	<i>Site</i>	<i>DB</i>
232	9 of 14	S	2.70 / 14,280.67	CITY OF HOUSTON TX	WUD

Primary Co: PAT J. DANIEL
Contact Ti: CITY SECRETARY
Operating Status: PLUGGED
PWSID: 1010013
Source ID: G1010013GW
Utility Name: CITY OF HOUSTON
WTRSRC: G1010013GW
Date Drilled: 07/21/1931
Well Depth: 1858
Screen Top: 0
Screen Bottom: 0
Water Usage: INACTIVE - PLUGGED
Gallons Per Minute: N/A
CCN: P1552
Latitude: 29.80359
Longitude: -95.40527
System Status: ACTIVE

<i>Map Key</i>	<i>Number of Records</i>	<i>Direction</i>	<i>Distance (mi/ft)</i>	<i>Site</i>	<i>DB</i>
232	10 of 14	S	2.70 / 14,280.67	CITY OF HOUSTON TX	WUD

Primary Co: PAT J. DANIEL
Contact Ti: CITY SECRETARY
Operating Status: PLUGGED
PWSID: 1010013
Source ID: G1010013HE
Utility Name: CITY OF HOUSTON
WTRSRC: G1010013HE
Date Drilled: 00/00/1965
Well Depth: 1730
Screen Top: 0
Screen Bottom: 0
Water Usage: INACTIVE - PLUGGED
Gallons Per Minute: N/A
CCN: P1552
Latitude: 29.80359
Longitude: -95.40526
System Status: ACTIVE

Map Key	Number of Records	Direction	Distance (mi/ft)	Site	DB
232	11 of 14	S	2.70 / 14,280.67	Houston, City of TX	WW HARRIS GAL

Well ID:	1069	Diameter (inches):	24
Aggre Lead Well:	1001	Year Drilled:	1965
Permit No:	W1981-1001-12396-0	Depth Drilled:	1730
Permit Start Date:	2/1/1981	Depth frm Surf(ft):	620
Permit End Dt:	1/31/1982	County:	H
Well Status:	1 - No electric	Latitude:	29.803055
Regulatory Aarea:	2	Longitude:	-95.405277
Owner Name:	Houston, City of		
Billing Contact:	Carol Ellinger Haddock, P.E. Senior Assistant Director		
Billing Address:	611 Walker St, 18th Floor		
Billing Address 2:	NULL		
Billing City:	Houston		
Billing State:	TX		
Billing Zip:	77002		
Correspondence:	ACRES HOMES #2		
Provision:	E - Authorized withdrawal is the total aggregate allocation for all wells		
Water Usage:	P - Public Supply		

<i>Map Key</i>	<i>Number of Records</i>	<i>Direction</i>	<i>Distance (mi/ft)</i>	<i>Site</i>	<i>DB</i>
232	12 of 14	S	2.70 / 14,280.67	Houston, City of TX	WW HARRIS GAL

Well ID:	1068	Diameter (inches):	24
Aggre Lead Well:	1015	Year Drilled:	1962
Permit No:	W2013-1015-162445-0	Depth Drilled:	1890
Permit Start Date:	2/1/2013	Depth frm Surf(ft):	610
Permit End Dt:	1/31/2014	County:	H
Well Status:	P - Plugged	Latitude:	29.804166
Regulatory Aarea:	2	Longitude:	-95.406111
Owner Name:	Houston, City of		
Billing Contact:	Carol Ellinger Haddock, P.E. Senior Assistant Director		
Billing Address:	611 Walker St., 18th Floor		
Billing Address 2:	NULL		
Billing City:	Houston		
Billing State:	TX		
Billing Zip:	77002		
Correspondence:	Braeswood		
Provision:	E - Authorized withdrawal is the total aggregate allocation for all wells		
Water Usage:	P - Public Supply		

Map Key	Number of Records	Direction	Distance (mi/ft)	Site	DB
232	13 of 14	S	2.70 / 14,280.67	USGS-294812095241601 TX	FED USGS

Site No: USGS-294812095241601
Site Type: Well
Formation Type: Chicot Aquifer, undifferentiated
Date Drilled: 19650201
Well Depth: 1730
Well Depth Unit: ft
Well Hole Depth:
Well Hole Depth Unit:
Reporting Agency: USGS Texas Water Science Center
Station Name: LJ-65-13-624
Latitude: 29.80361110000000
Longitude: -95.40472220000000

<i>Map Key</i>	<i>Number of Records</i>	<i>Direction</i>	<i>Distance (mi/ft)</i>	<i>Site</i>	<i>DB</i>
232	14 of 14	S	2.70 / 14,280.67	USGS-294811095241901 TX	FED USGS

Site No: USGS-294811095241901
Site Type: Well
Formation Type: Chicot Aquifer, undifferentiated
Date Drilled: 19240101
Well Depth: 1039
Well Depth Unit: ft
Well Hole Depth:
Well Hole Depth Unit:
Reporting Agency: USGS Texas Water Science Center
Station Name: LJ-65-13-614
Latitude: 29.80333333000000
Longitude: -95.40555560000000

Map Key	Number of Records	Direction	Distance (mi/ft)	Site	DB
233	1 of 2	N	2.71 / 14,290.36	Flores, Raul TX	WW HARRIS GAL

Well ID:	14950	Diameter (inches):	2
Aggre Lead Well:	14950	Year Drilled:	0
Permit No:	WP2022-113967	Depth Drilled:	50
Permit Start Date:	11/9/2022 4:55:00 PM	Depth frm Surf(ft):	40
Permit End Dt:	7/31/2024	County:	H
Well Status:	O - Operable	Latitude:	29.881944
Regulatory Aarea:	3	Longitude:	-95.406111
Owner Name:	NULL		
Billing Contact:	NULL		
Billing Address:	8325 Berwyn Dr.		
Billing Address 2:	NULL		
Billing City:	Houston		
Billing State:	TX		
Billing Zip:	77037		
Correspondence:	NULL		
Provision:	F - Notice at time of permit issuance, one or more unresolved violations committed by the permittee have been referred to GM for compromise and settlement per Resolution No. 96-602. The issuance of the permit does not resolve or negate the violation(s) and permittee remains responsible for appropriate settlement or resolution of the violation(s).		
Water Usage:	D - Domestic/Commercial		

Map Key	Number of Records	Direction	Distance (mi/ft)	Site	DB
233	2 of 2	N	2.71 / 14,290.36	Rual Flores 8325 Berwyn Houston TX 77037	SDRW WELLS

Track NO: 554197
Date Submitted: 2020-09-18
Owner Name: Rual Flores
Owner Address: 8325 Berwyn
Owner Address2:
Owner City: Houston
Owner State: TX
Owner Zip: 77037
County: Harris
Type of Work: New Well
Typ of Wrk Oth Descr:
Proposed Use: Domestic
Prop Use Oth Descr:
Latitude: 29.881839
Longitude: -95.405861
Drilling Date Started: 2020-09-16
Drilling Date Completed: 2020-09-16
Chemical Analysis: No
Company Name: Raymond Services
Company Address:
CompanyAddress2:
Company City:
Company State:
Company Zip:
Company Country:
Data Source: Full SDR Database; SDRDB Well Location (Map)
Report Link: <https://www3.twdb.texas.gov/apps/waterdatainteractive/GetReports.aspx?Num=554197&Type=SDR-Well>

Well Borehole Information

Top Depth: 0
Bottom Depth: 55

Top Depth:
Bottom Depth: 55.0

Well Levels

Measurement: 30
Measurement Date: 2020-09-16

Well Strata

Water Type:

<i>Map Key</i>	<i>Number of Records</i>	<i>Direction</i>	<i>Distance (mi/ft)</i>	<i>Site</i>	<i>DB</i>
234	1 of 1	N	2.72 / 14,342.70	CHARLES HALTENBACK TX	TCEQ WELL LOGS

Grid No: 65-05-8
Date Drilled: 02/23/2000
Owners Name: CHARLES HALTENBACK
County: HARRIS
Water Usage: DOMESTIC
Static Level: 35
Depth Drilled: 55
Latitude: 29.881832
Longitude: -95.403652

Send original copy by certified return receipt requested mail to: TDLR, P.O. Box 12157, Austin, TX 78711

ATTENTION OWNER: Confidentiality Privilege Notice on reverse side of Well Owner's copy (pink)

**State of Texas
WELL REPORT**

Texas Department of Licensing & Regulation
P.O. Box 12157
Austin, TX 78711
612-463-7880

1) OWNER Charles Haltenback ADDRESS 8383 Yale Houston TX 77057
(Name) (Street/RFD) (City) (State) (Zip)

2) ADDRESS OF WELL'S LOCATION: County Harris Same Long. _____ Lat. _____
(Street, RFD or other) (City) (State) (Zip) Grid # 65-05-8

3) TYPE OF WORK (Check): New Well Deepening Reconditioning Plugging

4) PROPOSED USE (Check): Monitor Environmental Soil Boring Domestic Industrial Irrigation Injection Public Supply De-watering Testwell
If Public Supply well, were plans submitted to the TNRC? Yes No

5) _____

6) WELL LOG: Date Drilling: Started 2-23-2000 Completed 2-23-2000

DIAMETER OF HOLE		
Dia. (in.)	From (ft.)	To (ft.)
5	Surface	55

7) DRILLING METHOD (Check): Driven Air Rotary Mud Rotary Bored Air Hammer Cable Tool Jetted Other _____

From (ft.)	To (ft.)	Description and color of formation material
0	10	White Clay
10	18	White Sand
18	49	Red Clay
49	55	Red Sand

8) Borehole Completion (Check): Open Hole Straight Wall Underreamed Gravel Packed Other _____
If Gravel Packed give interval from 45 ft. to 55 ft.

CASING, BLANK PIPE, AND WELL SCREEN DATA:

Dia. (in.)	New or Used	Steel, Plastic, etc. Perf., Slotted, etc. Screen Mfg., if commercial	Setting (ft.)		Gage Casting Screen
			From	To	
2	N	Plastic Casing	0	45	
2	N	Plastic Screen	45	55	.006

9) CEMENTING DATA
Cemented from 0 ft. to 45 ft. No. of sacks used 8
_____ ft. to _____ ft. No. of sacks used _____
Method used Pressure
Cemented by Raymond Services, Inc.
Distance to septic system field lines or other concentrated contamination _____ ft.
Method of verification of above distance Customer

13) Well plugged within 48 hours

Casing left in well:		Cement/bentonite placed in well:		Sacks used:
From (ft)	To (ft)	From (ft)	To (ft)	

14) TYPE PUMP: Turbine Jet Submersible Cylinder Other _____
Depth to pump bows, cylinder, jet, etc., _____ ft.

15) WELL TESTS: Type test: Pump Bailor Jetted Estimated
Yield: 4 gpm with _____ ft. drawdown after _____ hrs.

16) WATER QUALITY: Did you knowingly penetrate any strata which contained undesirable constituents?
 Yes No If yes, submit "REPORT OF UNDESIRABLE WATER"
Type of water? _____ Depth of strata _____
Was a chemical analysis made? Yes No

10) SURFACE COMPLETION: Specified Surface Slab Installed Specified Steel Sleeve Installed Pileless Adapter Used Approved Alternative Procedure Used

11) WATER LEVEL: Static level 35 ft. below land surface Date 2-24-2000
Artesian flow _____ gpm. Date _____

12) PACKERS: _____ Type _____ Depth _____

I certify that I drilled this well (or the well was drilled under my direct supervision) and that each and all of the statements herein are true and correct. I understand that failure to complete items 1 thru 16 will result in the log(s) being returned for completion and resubmittal.

COMPANY NAME Raymond Services, Inc. WELL DRILLER'S LICENSE NO. 4577WI
(Type or print)

ADDRESS 10011 Airline Drive, Houston, TX 77037
(Street/RFD) (City) (State) (Zip)

(Signed) _____ (Licensed Well Driller) (Signed) _____ (Registered Driller Trainee)

Please attach electric log, chemical analysis, and other pertinent information, if available.

TDLR FORM 001WWD (4/98)

White - TDLR Yellow - DRILLER Pink - WELL OWNER

<i>Map Key</i>	<i>Number of Records</i>	<i>Direction</i>	<i>Distance (mi/ft)</i>	<i>Site</i>	<i>DB</i>
235	1 of 1	N	2.72 / 14,357.08	MAJOR GENERAL CONST TX	TCEQ WELL LOGS

Grid No: 65-05-9HHH
Date Drilled: 12/13/1978
Owners Name: MAJOR GENERAL CONST
County: HARRIS
Water Usage: DOMESTIC
Static Level: 238
Depth Drilled: 360
Latitude: 29.8821905
Longitude: -95.4089044

62

505.9HHH 9HHH DUP

Send original copy by certified mail to the Texas Department of Water Resources P. O. Box 13087 Austin, Texas 78711

State of Texas
WATER WELL REPORT

For TDWR use only
Well No. 65-05-9HHH
Located on map YES
Received: TH

1) OWNER: Major General Carl Address 5205 Lillian Ave. Del. 77001
(Name) (Street or RFD) (City) (State) (Zip)

2) LOCATION OF WELL: 8333 Sweetwater
County Travis 12 miles in N. direction from Houston
(N.E., S.W., etc.) (Town)

Driller must complete the legal description to the right with distance and direction from two intersecting section or survey lines, or he must locate and identify the well on an official Quarter- or Half-Scale Texas County General Highway Map and attach the map to this form.

Legal description: Section No. _____ Block No. _____ Township _____
Abstract No. _____ Survey Name _____
Distance and direction from two intersecting section or survey lines _____

See attached map. Map on 65-05-2T

3) TYPE OF WORK (Check):
 New Well Deepening Reconditioning Plugging

4) PROPOSED USE (Check):
 Domestic Industrial Public Supply Irrigation Test Well Other _____

5) DRILLING METHOD (Check):
 Mud Rotary Air Hammer Driven Bored Air Rotary Cable Tool Jetted Other _____

6) WELL LOG:
Date drilled 12/13/78

Dia. (in.)	DIAMETER OF HOLE	
	From (ft.)	To (ft.)
<u>6 3/4</u>	Surface	<u>360</u>

7) BOREHOLE COMPLETION:
 Open Hole Straight Wall Underreamed
 Gravel Packed Other _____
If Gravel Packed give interval . . . from _____ ft. to _____ ft.

From (ft.)	To (ft.)	Description and color of formation material	Dia. (in.)	New or Used	Steel, Plastic, etc. Perf., Slotted, etc. Screen Mfg., if commercial	Setting (ft.)		Gage Casing Screen
						From	To	
<u>0</u>	<u>134</u>	<u>Unconsolidated formation</u>						
<u>134</u>	<u>196</u>	<u>sand</u>	<u>4</u>	<u>N</u>	<u>Plastic</u>	<u>0</u>	<u>340</u>	<u>40</u>
<u>340</u>	<u>360</u>	<u>sand (P)</u>	<u>2</u>	<u>N</u>	<u>Plastic</u>	<u>340</u>	<u>350</u>	<u>16</u>
			<u>2</u>	<u>N</u>	<u>Plastic</u>	<u>350</u>	<u>360</u>	<u>20</u>

8) CASING, BLANK PIPE, AND WELL SCREEN DATA:

CEMENTING DATA

Cemented from 290 ft. to 340 ft.
Method used _____
Cemented by _____ (Company or Individual)

9) WATER LEVEL:
Static level 238 ft. below land surface Date 12/13/78
Artesian flow _____ gpm. Date _____

10) PACKERS: Type Depth

11) TYPE PUMP:
 Turbin Jet Submersible Cylinder
 Other _____
Depth to pump bowls, cylinder, jet, etc., 252 ft.

12) WELL TESTS:
 Type Test: Pump Bailer Jetted Estimated
Yield: _____ gpm with _____ ft. drawdown after _____ hrs.

13) WATER QUALITY:
Did you knowingly penetrate any strata which contained undesirable water? Yes No
If yes, submit "REPORT OF UNDESIRABLE WATER"
Type of water? _____ Depth of strata _____
Was a chemical analysis made? Yes No

I hereby certify that this well was drilled by me (or under my supervision) and that each and all of the statements herein are true to the best of my knowledge and belief.

NAME Tommy C. Buswell Water Well Drillers Registration No. 707
(Type or Print)

ADDRESS _____ (Street or RFD) _____ (City) _____ (Zip)
(Signed) Tommy C. Buswell (Water Well Driller)

BUSSELL & SON, INC.
9739 NORTH HOUSTON ROSSLYN RD.
HOUSTON, TEXAS 77088

Please attach electric log, chemical analysis, and other pertinent information, if available.

*Additional instructions on reverse side.
TDWR-0392

Map Key	Number of Records	Direction	Distance (mi/ft)	Site	DB
236	1 of 1	N	2.72 / 14,366.15	Valentina Cazares 8406 Berwyn Houston TX 77037	SDRW WELLS

Track NO: 267795
Date Submitted: 2011-10-06
Owner Name: Valentina Cazares
Owner Address: 8406 Berwyn
Owner Address2:
Owner City: Houston
Owner State: TX
Owner Zip: 77037
County: Harris
Type of Work: New Well
Typ of Wrk Oth Descr:
Proposed Use: Domestic
Prop Use Oth Descr:
Latitude: 29.881944
Longitude: -95.405278
Drilling Date Started: 2011-10-06
Drilling Date Completed: 2011-10-06
Chemical Analysis: No
Company Name: Raymond Services, Inc.
Company Address: 10011 Airline
CompanyAddress2:
Company City: Houston
Company State: TX
Company Zip: 77037
Company Country:
Data Source: Full SDR Database; SDRDB Well Location (Map)
Report Link: <https://www3.twdb.texas.gov/apps/waterdatainteractive/GetReports.aspx?Num=267795&Type=SDR-Well>

Well Borehole Information

Top Depth: 0
Bottom Depth: 67

Top Depth:
Bottom Depth: 67.0

Well Levels

Measurement: 38
Measurement Date: 2011-10-06

Well Strata

Water Type:

Fresh

<i>Map Key</i>	<i>Number of Records</i>	<i>Direction</i>	<i>Distance (mi/ft)</i>	<i>Site</i>	<i>DB</i>
237	1 of 4	ENE	2.72 / 14,366.78	City of Houston Eastex Oaks TX	GWDB

Well Rep Track No:

State Well No:

6514107

Owner Name:

City of Houston Eastex Oaks

Drilling Start Dt:

Drilling Month:

Drilling Day:

Drilling Year:

1951

Well Depth:

1136

Well Usage:

Unused

Water Level Status:

Latitude:

29.8630560

Longitude:

-95.3713890

Data Source:

Groundwater Database (GWDB) Reports; GIS shapefile of GWDB well locations

Well Info Report:

<https://www3.twdb.texas.gov/apps/waterdatainteractive//GetReports.aspx?Num=6514107&Type=GWDB>

Document Link:

<https://www3.twdb.texas.gov/apps/waterdatainteractive//GetScannedImage.aspx?Num=6514107&Cnty=Harris>

<i>Map Key</i>	<i>Number of Records</i>	<i>Direction</i>	<i>Distance (mi/ft)</i>	<i>Site</i>	<i>DB</i>
237	2 of 4	ENE	2.72 / 14,366.78	CITY OF HOUSTON TX	WUD

Primary Co: PAT J. DANIEL
Contact Ti: CITY SECRETARY
Operating Status: PLUGGED
PWSID: 1010013
Source ID: G1010013FQ
Utility Name: CITY OF HOUSTON
WTRSRC: G1010013FQ
Date Drilled: 05/11/1960
Well Depth: 1157
Screen Top: 0
Screen Bottom: 0
Water Usage: INACTIVE - PLUGGED
Gallons Per Minute: 1015
CCN: P1552
Latitude: 29.865503
Longitude: -95.372438
System Status: ACTIVE

<i>Map Key</i>	<i>Number of Records</i>	<i>Direction</i>	<i>Distance (mi/ft)</i>	<i>Site</i>	<i>DB</i>
237	3 of 4	ENE	2.72 / 14,366.78	CITY OF HOUSTON TX	WUD

Primary Co: PAT J. DANIEL
Contact Ti: CITY SECRETARY
Operating Status: PLUGGED
PWSID: 1010013
Source ID: G1010013IN
Utility Name: CITY OF HOUSTON
WTRSRC: G1010013IN
Date Drilled: 00/00/1951
Well Depth: 1136
Screen Top: 0
Screen Bottom: 0
Water Usage: INACTIVE - PLUGGED
Gallons Per Minute: N/A
CCN: P1552
Latitude: 29.865503
Longitude: -95.372438
System Status: ACTIVE

Map Key	Number of Records	Direction	Distance (mi/ft)	Site	DB
237	4 of 4	ENE	2.72 / 14,366.78	Houston, City of TX	WW HARRIS GAL

Well ID:	3744	Diameter (inches):	14
Aggre Lead Well:	1002	Year Drilled:	1960
Permit No:	W2000-1002-64296-0	Depth Drilled:	1157
Permit Start Date:	2/1/2000	Depth frm Surf(ft):	905
Permit End Dt:	1/31/2001	County:	H
Well Status:	P - Plugged	Latitude:	29.865277
Regulatory Aarea:	3	Longitude:	-95.372222
Owner Name:	Houston, City of		
Billing Contact:	Carol Ellinger Haddock, P.E. Senior Assistant Director		
Billing Address:	611 Walker St., 21st Floor, Rm 2152		
Billing Address 2:	NULL		
Billing City:	Houston		
Billing State:	TX		
Billing Zip:	77002		
Correspondence:	Afton Village		
Provision:	E - Authorized withdrawal is the total aggregate allocation for all wells; D - Adoption of 1999 Regulatory Plan and notice that some changes may affect permittee		
Water Usage:	P - Public Supply		

Map Key	Number of Records	Direction	Distance (mi/ft)	Site	DB
238	1 of 1	N	2.72 / 14,375.55	Rodrigo Paz 8402 Cheswick Dr. Houston TX 77037	SDRW WELLS

Track NO: 430463
Date Submitted: 2016-08-26
Owner Name: Rodrigo Paz
Owner Address: 8402 Cheswick Dr.
Owner Address2:
Owner City: Houston
Owner State: TX
Owner Zip: 77037
County: Harris
Type of Work: New Well
Typ of Wrk Oth Descr:
Proposed Use: Domestic
Prop Use Oth Descr:
Latitude: 29.882222
Longitude: -95.404444
Drilling Date Started: 2016-08-25
Drilling Date Completed: 2016-08-25
Chemical Analysis: No
Company Name: Raymond Services, Inc.
Company Address: 10011 Airline
CompanyAddress2:
Company City: Houston
Company State: TX
Company Zip: 77037
Company Country:
Data Source: Full SDR Database; SDRDB Well Location (Map)
Report Link: <https://www3.twdb.texas.gov/apps/waterdatainteractive/GetReports.aspx?Num=430463&Type=SDR-Well>

Well Borehole Information

Top Depth: 0
Bottom Depth: 57

Top Depth:
Bottom Depth: 57.0

Well Levels

Measurement: 15
Measurement Date: 2016-08-25

Map Key	Number of Records	Direction	Distance (mi/ft)	Site	DB
239	1 of 2	N	2.73 / 14,408.88	Lone Star Ford TX	WW HARRIS GAL

Well ID:	5603	Diameter (inches):	6
Aggre Lead Well:	5603	Year Drilled:	
Permit No:	W2010-5603-145100-0	Depth Drilled:	400
Permit Start Date:	6/1/2010	Depth frm Surf(ft):	370
Permit End Dt:	12/31/2010	County:	H
Well Status:	P - Plugged	Latitude:	29.882222
Regulatory Aarea:	3	Longitude:	-95.414444
Owner Name:	Lone Star Ford		
Billing Contact:	Shawn Lewis		
Billing Address:	8477 N. Freeway		
Billing Address 2:	NULL		
Billing City:	Houston		
Billing State:	TX		
Billing Zip:	77037		
Correspondence:	NULL		
Provision:	9 - Based on permitted allocation or 20% of total demand, whichever is smaller		
Water Usage:	D - Domestic/Commercial		

Map Key	Number of Records	Direction	Distance (mi/ft)	Site	DB
239	2 of 2	N	2.73 / 14,408.88	SIGMOR CORPORATION TX	WW HARRIS GAL

Well ID:	3246	Diameter (inches):	4
Aggre Lead Well:	3246	Year Drilled:	1972
Permit No:	W1980-3246-11323-0	Depth Drilled:	0
Permit Start Date:	7/1/1980	Depth frm Surf(ft):	0
Permit End Dt:	6/30/1981	County:	H
Well Status:	P - Plugged	Latitude:	29.881666
Regulatory Aarea:	3	Longitude:	-95.415833
Owner Name:	SIGMOR CORPORATION		
Billing Contact:	NULL		
Billing Address:	4840 Dacoma		
Billing Address 2:	NULL		
Billing City:	Houston		
Billing State:	TX		
Billing Zip:	77092		
Correspondence:	SIGMOR NUMBER 706, INC.		
Provision:	NULL		
Water Usage:	I - Industrial		

<i>Map Key</i>	<i>Number of Records</i>	<i>Direction</i>	<i>Distance (mi/ft)</i>	<i>Site</i>	<i>DB</i>
240	1 of 2	N	2.73 / 14,412.12	KENNETH LAMB CONSTRUCTION TX	TCEQ WELL LOGS

Grid No: 65-05-9NNN
Date Drilled: 10/11/1983
Owners Name: KENNETH LAMB CONSTRUCTION
County: HARRIS
Water Usage: DOMESTIC
Static Level: 250
Depth Drilled: 312
Latitude: 29.882149
Longitude: -95.404909

65059NNN

State of Texas
WATER WELL REPORT

Send original copy by certified mail to the Texas Department of Water Resources P. O. Box 13087 Austin, Texas 78711

Texas Water Well Drillers Board
P. O. Box 13087
Austin, Texas 78711

ATTENTION OWNER: Confidentiality Privilege Notice on Reverse Side

1) OWNER Kenneth Lamb Constrution Address 8407 Cheswick Houston, Tx. 77037
(Name) (Street or RFD) (City) (State) (Zip)

2) LOCATION OF WELL: Harris County _____ miles in _____ direction from _____ (Town)

Legal description: Section No. _____ Block No. _____ Township _____
Abstract No. _____ Survey Name _____
Distance and direction from two intersecting section or survey lines _____

See attached map. Map on 65-05-5ccc

Driller must complete the legal description to the right with distance and direction from two intersecting section or survey lines, or he must locate and identify the well on an official Quarter- or Half-Scale Texas County General Highway Map and attach the map to this form.

3) TYPE OF WORK (Check):
 New Well Deepening
 Reconditioning Plugging

4) PROPOSED USE (Check):
 Domestic Industrial Public Supply
 Irrigation Test Well Other _____

5) DRILLING METHOD (Check):
 Mud Rotary Air Hammer Driven Bored
 Air Rotary Cable Tool Jetted Other _____

6) WELL LOG:

Date drilled	DIAMETER OF HOLE		
	Dia. (in.)	From (ft.)	To (ft.)
10-11-83	4 3/4	Surface	378
	6 3/4	"	312

7) BOREHOLE COMPLETION:
 Open Hole Straight Wall Underreamed
 Gravel Packed Other Two-String
If Gravel Packed give interval . . . from _____ ft. to _____ ft.

From (ft.)	To (ft.)	Description and color of formation material	8) CASING, BLANK PIPE, AND WELL SCREEN DATA:
0	2	fill Dirt	
0	10	yellow clay	
10	18	sand	
18	85	red and yellow clay	5" N Class 200 ASTM-F480 NSF pw/wc +18" 312
85	137	red and gray clay	2 1/2" N Well Supplies, Inc. PVC Screen 378 368 14ga.
137	173	sand 10 ga.	
173	186	red and gray clay	2 1/2" N SCH 40 PVC Blank 368 338
186	195	sand	
195	225	red and gray clay	
225	229	sand	
229	247	red and gray clay	
247	254	sand	
254	293	red and gray clay	
293	310	sand	
310	320	red and yellow clay	
320	350	sand 16 ga.	
350	361	red and gray shale	
361	378	sand	

CEMENTING DATA
Cemented from 312 ft. to 156 ft.
Method used Pressure Cement
Cemented by Raymond Water Wells
(Company or Individual)

9) WATER LEVEL:
Static level 250 ft. below land surface Date _____
Artesian flow _____ gpm. Date _____

10) PACKERS: Type Depth
"K" 338

RECEIVED
SEP 28 1984
DEPT. OF WATER RESOURCES

11) TYPE PUMP:
 Turbine Jet Submersible Cylinder
 Other _____
Depth to pump bowls, cylinder, jet, etc., 315 ft.

12) WELL TESTS:
 Type Test: Pump Bailor Jetted Estimated
Yield: 12 gpm with _____ ft. drawdown after 2 hrs.

I hereby certify that this well was drilled by me (or under my supervision) and that each and all of the statements herein are true to the best of my knowledge and belief.

COMPANY NAME Raymond Water Wells Water Well Driller's License No. 774
(Type or Print)

ADDRESS 10011 Airline Drive Houston, Texas 77037
(Street or RFD) (City) (State) (Zip)

(Signed) C. A. Raymond Jr. (Signed) _____ (Registered Driller Trainee)

Please attach electric log, chemical analysis, and other pertinent information, if available.

For TDWR use only
Well No. 65-05-9NNN
Located on map Yes c. P.S.

Map Key	Number of Records	Direction	Distance (mi/ft)	Site	DB
240	2 of 2	N	2.73 / 14,412.12	Aquatrol Services, Inc. TX	WW HARRIS GAL

Well ID:	14277	Diameter (inches):	2
Aggre Lead Well:	14277	Year Drilled:	NULL
Permit No:	WP2023-112131	Depth Drilled:	0
Permit Start Date:	8/1/2023 3:59:00 PM	Depth frm Surf(ft):	0
Permit End Dt:	7/31/2028	County:	H
Well Status:	O - Operable	Latitude:	29.882222
Regulatory Aarea:	3	Longitude:	-95.405
Owner Name:	Aquatrol Services, Inc.		
Billing Contact:	NULL		
Billing Address:	28907 Diamond Creek Dr		
Billing Address 2:	NULL		
Billing City:	Magnolia		
Billing State:	TX		
Billing Zip:	77355		
Correspondence:	NULL		
Provision:	NULL		
Water Usage:	D - Domestic/Commercial		

Map Key	Number of Records	Direction	Distance (mi/ft)	Site	DB
241	1 of 1	N	2.73 / 14,414.59	Flores, Francisco TX	WW HARRIS GAL

Well ID:	12493	Diameter (inches):	2
Aggre Lead Well:	12493	Year Drilled:	201
Permit No:	WP2023-104071	Depth Drilled:	50
Permit Start Date:	4/12/2023 10:41:00 AM	Depth frm Surf(ft):	40
Permit End Dt:	7/31/2024 10:42:00 AM	County:	H
Well Status:	O - Operable	Latitude:	29.881666
Regulatory Aarea:	3	Longitude:	-95.405277
Owner Name:	Flores, Francisco		
Billing Contact:	NULL		
Billing Address:	8321 Berwyn Dr		
Billing Address 2:	NULL		
Billing City:	Houston		
Billing State:	TX		
Billing Zip:	77037		
Correspondence:	NULL		
Provision:	F - Notice at time of permit issuance, one or more unresolved violations committed by the permittee have been referred to GM for compromise and settlement per Resolution No. 96-602. The issuance of the permit does not resolve or negate the violation(s) and permittee remains responsible for appropriate settlement or resolution of the violation(s).		
Water Usage:	D - Domestic/Commercial		

<i>Map Key</i>	<i>Number of Records</i>	<i>Direction</i>	<i>Distance (mi/ft)</i>	<i>Site</i>	<i>DB</i>
242	1 of 1	E	2.73 / 14,415.83	JOSE GARCIA TX	TCEQ WELL LOGS

Grid No: 65-14-1
Date Drilled: 08/28/1990
Owners Name: JOSE GARCIA
County: HARRIS
Water Usage: DOMESTIC
Static Level: 250
Depth Drilled: 400
Latitude: 29.84744
Longitude: -95.364282

Send original copy by certified mail to: Texas Water Comm

P.O. Box 13087, Austin, Texas 78711

Please use black ink.

**State of Texas
WELL REPORT**

Texas Water Well Drillers Board
P.O. Box 13087
Austin, Texas 78711

1) OWNER Jose Garcia ADDRESS 918 Cravens Houston Tx 77076
(Name) (Street or RFD) (City) (State) (Zip)

2) LOCATION OF WELL:
County Harris 8 miles in NW direction from Houston
(NE, SW, etc.) (Town)

Driller must complete the legal description below with distance and direction from two intersecting section or survey lines, or he must locate and identify the well on an official Quarter- or Half-Scale Texas County General Highway Map and attach the map to this form.

LEGAL DESCRIPTION:
Section No. _____ Block No. _____ Township _____ Abstract No. _____ Survey Name _____
Distance and direction from two intersecting section or survey lines _____

SEE ATTACHED MAP

3) TYPE OF WORK (Check):
 New Well Deepening
 Reconditioning Plugging

4) PROPOSED USE (Check):
 Domestic Industrial Monitor Public Supply
 Irrigation Test Well Injection De-Watering

5) DRILLING METHOD (Check): Driven
 Mud Rotary Air Hammer Jetted Bored
 Air Rotary Cable Tool Other _____

6) WELL LOG:
Date Drilling: _____
Started 8-27-90 19__
Completed 8-28-90 19__

DIAMETER OF HOLE		
Dia. (in.)	From (ft.)	To (ft.)
	Surface	
6 3/4	0	400

7) BOREHOLE COMPLETION:
 Open Hole Straight Wall Underreamed
 Gravel Packed Other 2 String Cemented
If Gravel Packed give interval . . . from _____ ft. to _____ ft.

From (ft.)	To (ft.)	Description and color of formation material	Dia. (in.)	New or Used	Steel, Plastic, etc. Perf., Slotted, etc. Screen Mfg., If commercial	Setting (ft.)		Gage Casting Screen
						From	To	
0	60	Clay						
60	130	Sand						
130	190	Clay	4"	N	Casing PVC	0	380	
190	240	Sand	2 1/2"	N	Liner PVC	370	380	
240	300	Clay						
300	400	Sand						

8) CASING, BLANK PIPE, AND WELL SCREEN DATA:

9) CEMENTING DATA [Rule 287.44(1)]
Cemented from 200 ft. to 380 ft. No. of Sacks Used 12
0 ft. to 15 ft. No. of Sacks Used 3
Method used Halliburton
Cemented by Robinson Water Well

10) SURFACE COMPLETION
 Specified Surface Slab Installed [Rule 287.44(2)(A)]
 Pitless Adapter Used [Rule 287.44(3)(B)]
 Approved Alternative Procedure Used [Rule 287.71]

11) WATER LEVEL:
Static level 250 ft. below land surface Date 8-28-90
Artesian flow _____ gpm. Date _____

12) PACKERS:
Type Depth
K-Packer 370

13) TYPE PUMP: 2H.P.
 Turbine Jet Submersible Cylinder
 Other _____
Depth to pump bowls, cylinder, jet, etc., 340 ft.

14) WELL TESTS:
Type Test: Pump Bailer Jetted Estimated
Yield: _____ gpm with _____ ft. drawdown after _____ hrs.

15) WATER QUALITY:
Did the drilling penetrate any strata which contained undesirable constituents?
 Yes No If yes, submit "REPORT OF UNDESIRABLE WATER"
Type of water? _____ Depth of strata _____
Was a chemical analysis made? Yes No

I hereby certify that this well was drilled by me (or under my supervision) and that each and all of the statements herein are true to the best of my knowledge and belief. I understand that failure to complete Items 1 thru 15 will result in the log(s) being returned for completion and resubmittal.

COMPANY NAME Robinson Water Well Service, Inc WELL DRILLER'S LICENSE NO. 2212
(Type or print)

ADDRESS 11607 FM 149 Houston Texas 77086
(Street or RFD) (City) (State) (Zip)

(Signed) [Signature] (Signed) _____
(Licensed Well Driller) (Registered Driller Trainee)

Please attach electric log, chemical analysis, and other pertinent information, if available. For TWC use only: Well No. 6 Located on map 454.1

WWD-012 (Rev. 09/21/88)

TEXAS WATER COMMISSION COPY

Map Key	Number of Records	Direction	Distance (mi/ft)	Site	DB
243	1 of 1	NE	2.73 / 14,417.48	Suarez, Juan TX	WW HARRIS GAL

Well ID:	16291	Diameter (inches):	4
Aggre Lead Well:	16291	Year Drilled:	NULL
Permit No:	WP2022-106966	Depth Drilled:	400
Permit Start Date:	4/11/2022 12:42:00 PM	Depth frm Surf(ft):	380
Permit End Dt:	7/31/2023 12:42:00 PM	County:	H
Well Status:	N - Not Drilled	Latitude:	29.86724
Regulatory Aarea:	3	Longitude:	-95.37369
Owner Name:	NULL		
Billing Contact:	NULL		
Billing Address:	11430 Carla St		
Billing Address 2:	NULL		
Billing City:	Houston		
Billing State:	TX		
Billing Zip:	77076		
Correspondence:	NULL		
Provision:	SPHOU		
Water Usage:	D - Domestic/Commercial		

<i>Map Key</i>	<i>Number of Records</i>	<i>Direction</i>	<i>Distance (mi/ft)</i>	<i>Site</i>	<i>DB</i>
244	1 of 1	SE	2.73 / 14,430.19	NORTH GATE STATE BANK TX	TCEQ WELL LOGS

Grid No: N/A
Date Drilled: 03/30/1971
Owners Name: NORTH GATE STATE BANK
County: HARRIS
Water Usage: BANK
Static Level: 135
Depth Drilled: 263
Latitude: 29.816645
Longitude: -95.374707

GW 7

Send original copy by certified mail to the Texas Water Development Board P. O. Box 12386 Austin, Texas 78711

State of Texas
WATER WELL REPORT

For TWDB use only
Well No. _____
Located on map ND
Received: 4-71
Form GW 8
Form GW 9

1) OWNER:
Person having well drilled FARR & TRIBBLE CO. Address 5616 Bayman Houston, Tex
(Name) (Street or RFD) (City) (State)
Landowner NORTH GATE STATE BANK Address _____
(Name) (Street or RFD) (City) (State)

2) LOCATION OF WELL:
County HARRIS Labor _____ League _____ Abstract No. _____
NW 1/4 NE 1/4 SW 1/4 SE 1/4 of Section _____ Block No. _____ Survey _____
(Circle as many as are known)
miles in N direction from HOUSTON
(N.E., S.W., etc.) (Town)

Sketch map of well location with distances from adjacent section or survey lines, and to landmarks, roads, and creeks.

3) TYPE OF WORK (Check):
New Well Deepening
Reconditioning Plugging

4) PROPOSED USE (Check):
Domestic Industrial Municipal
Irrigation Test Well Other

5) TYPE OF WELL (Check):
Rotary Driven Dug
Cable Jetted Bored

6) WELL LOG:
Diameter of hole 4 1/2 in. Depth drilled 263 ft. Depth of completed well 260 ft. Date drilled 3-30-71
All measurements made from 1 ft. above ground level.

From (ft.)	To (ft.)	Description and color of formation material	From (ft.)	To (ft.)	Description and color of formation material
0	3	Fill & sand			
3	65	Clay - Yellow to Red			
65	75	Light O. Brown - .012			
75	137	Clay - Red			
137	150	Light O. Brown - .014			
150	243	Clay - Red			
243	263	Sand - White - .012			
		Stopped in sand.			

(Use reverse side if necessary)

7) COMPLETION (Check):
Straight well Gravel packed Other
Under reamed Open hole

8) WATER LEVEL:
Static level 135 ft. below land surface Date 3-30-71
Artesian pressure _____ lbs. per square inch Date _____

9) CASING:
Type: old New Steel Plastic Other
Cemented from _____ ft. to _____ ft.

10) SCREEN:
Type Stainless Steel - Underbar
Perforated Slotted

Diameter (inches)	Setting		Gage	Diameter (inches)	Setting		Slot size
	From (ft.)	To (ft.)			From (ft.)	To (ft.)	
2 1/2	0	252	Sec. 40	2 1/2	252	260	.012

11) WELL TESTS:
Was a pump test made? Yes No Blowdown comparison by diller
Yield: 40 gpm with _____ ft. drawdown after _____ hrs
Bailer test _____ gpm with _____ ft. drawdown after _____ hrs
Artesian flow _____ gpm Date _____
Temperature of water _____
Was a chemical analysis made? Yes No
Did any strata contain undesirable water? Yes No
Type of water? _____ depth of strata _____

12) PUMP DATA:
Manufacturer's Name Sta-Rite (MSE)
Type Jet H.P. 1
Designed pumping rate 4 gpm gph
Type power unit Electric
Depth to bowls, cylinder, jet, etc., 168 ft. below land surface.

I hereby certify that this well was drilled by me (or under my supervision) and that each and all of the statements herein are true to the best of my knowledge and belief.

NAME John A. Pyburn Water Well Drillers Registration No. 843
(City or State)
Address 13910 Alameda School Rd Houston, Texas 77047
(Street or RFD) (City) (State)
(Signed) John A. Pyburn Alameda Water Well Service
(Water Well Driller) (Company Name)

Please attach electric log, chemical analysis, and other pertinent information, if available.

Map Key	Number of Records	Direction	Distance (mi/ft)	Site	DB
245	1 of 3	N	2.74 / 14,458.75	Marquez, Herbert R. TX	WW HARRIS GAL

Well ID:	14759	Diameter (inches):	2
Aggre Lead Well:	14759	Year Drilled:	0
Permit No:	WP2023-117858	Depth Drilled:	50
Permit Start Date:	1/10/2024 3:42:00 PM	Depth frm Surf(ft):	40
Permit End Dt:	7/31/2025 3:42:00 PM	County:	H
Well Status:	O - Operable	Latitude:	29.882222
Regulatory Aarea:	3	Longitude:	-95.405555
Owner Name:	NULL		
Billing Contact:	Herbert R. Marquez		
Billing Address:	9919 Huntington Way Dr.		
Billing Address 2:	NULL		
Billing City:	Houston		
Billing State:	TX		
Billing Zip:	77099		
Correspondence:	NULL		
Provision:	NULL		
Water Usage:	D - Domestic/Commercial		

Map Key	Number of Records	Direction	Distance (mi/ft)	Site	DB
245	2 of 3	N	2.74 / 14,458.75	Marquez, Herbert TX	WW HARRIS GAL

Well ID:	14316	Diameter (inches):	2
Aggre Lead Well:	14316	Year Drilled:	NULL
Permit No:	W2019-14316-202295-0	Depth Drilled:	0
Permit Start Date:	1/9/2019	Depth frm Surf(ft):	0
Permit End Dt:	12/31/2019	County:	H
Well Status:	P - Plugged	Latitude:	29.882222
Regulatory Aarea:	3	Longitude:	-95.405555
Owner Name:	Marquez, Herbert		
Billing Contact:	NULL		
Billing Address:	9919 Huntington Way Dr		
Billing Address 2:	NULL		
Billing City:	Houston		
Billing State:	TX		
Billing Zip:	77099		
Correspondence:	Elena F. Marquez		
Provision:	F - Notice at time of permit issuance, one or more unresolved violations committed by the permittee have been referred to GM for compromise and settlement per Resolution No. 96-602. The issuance of the permit does not resolve or negate the violation(s) and permittee remains responsible for appropriate settlement or resolution of the violation(s).		
Water Usage:	D - Domestic/Commercial		

Map Key	Number of Records	Direction	Distance (mi/ft)	Site	DB
245	3 of 3	N	2.74 / 14,458.75	Herbert R. Marquez 8410 Berwyn Dr. Houston TX 77037	SDRW WELLS

Track NO: 519418
Date Submitted: 2019-08-23
Owner Name: Herbert R. Marquez
Owner Address: 9919 Huntington Way Dr.
Owner Address2:
Owner City: Houston
Owner State: TX
Owner Zip: 77099
County: Harris
Type of Work: New Well
Typ of Wrk Oth Descr:
Proposed Use: Domestic
Prop Use Oth Descr:
Latitude: 29.898611
Longitude: -95.390278
Drilling Date Started: 2019-08-22
Drilling Date Completed: 2019-08-22
Chemical Analysis: No
Company Name: Raymond Services
Company Address:
CompanyAddress2:
Company City:
Company State:
Company Zip:
Company Country:
Data Source: Full SDR Database; SDRDB Well Location (Map)
Report Link: <https://www3.twdb.texas.gov/apps/waterdatainteractive/GetReports.aspx?Num=519418&Type=SDR-Well>

Well Borehole Information

Top Depth: 0
Bottom Depth: 65

Top Depth:
Bottom Depth: 65.0

Well Levels

Measurement: 30
Measurement Date: 2019-08-22

<i>Map Key</i>	<i>Number of Records</i>	<i>Direction</i>	<i>Distance (mi/ft)</i>	<i>Site</i>	<i>DB</i>
246	1 of 2	NE	2.74 / 14,484.78	Johnsen Concrete Pipe Co. TX	GWDB

Well Rep Track No:

State Well No:

6505922

Owner Name:

Johnsen Concrete Pipe Co.

Drilling Start Dt:

Drilling Month:

Drilling Day:

Drilling Year:

1964

Well Depth:

359

Well Usage:

Industrial

Water Level Status:

Latitude:

29.8772220

Longitude:

-95.3866670

Data Source:

Groundwater Database (GWDB) Reports; GIS shapefile of GWDB well locations

Well Info Report:

<https://www3.twdb.texas.gov/apps/waterdatainteractive//GetReports.aspx?Num=6505922&Type=GWDB>

Document Link:

<https://www3.twdb.texas.gov/apps/waterdatainteractive//GetScannedImage.aspx?Num=6505922&Cnty=Harris>

Map Key	Number of Records	Direction	Distance (mi/ft)	Site	DB
246	2 of 2	NE	2.74 / 14,484.78	TRI-STATE MTR TRANSPORTATION TX	TCEQ WELL LOGS

Grid No: 65-13-3P
Date Drilled: 09/12/1977
Owners Name: TRI-STATE MTR TRANSPORTATION
County: HARRIS
Water Usage: INDUSTRIAL
Static Level: 240
Depth Drilled: 361
Latitude: 29.8768938
Longitude: -95.3859597

412 M

Send original copy by certified mail to the Texas Water Development Board, P. O. Box 11087, Austin, Texas 78711

State of Texas

For TWDB use only
Well No. 65-13-3P
Located on map 183
Received: 78-1-1

1) OWNER: Person having well drilled TRI-STATE MTR. TRANSPORTATION Address 3002 AIRLINE DR. HOUSTON TEXAS
(Name) (Street or RFD) (City) (State)
Landowner SAME Address SAME
(Name) (Street or RFD) (City) (State)

2) LOCATION OF WELL:
County HARRIS miles in _____ direction from _____ (Town)
(N., E., S.W., etc.)
Locate by sketch map showing landmarks, roads, creeks, highway number, etc.*
Give legal location with distances and directions from adjacent sections or survey lines.
Labor _____ League _____
Block _____ Survey _____
Abstract No. _____
(NW 1/4 NE 1/4 SW 1/4 SE 1/4) of Section _____

3) TYPE OF WORK (Check):
New Well _____ Deepening _____
Reconditioning _____ Plugging _____
4) PROPOSED USE (Check):
Domestic _____ Industrial _____ Municipal _____
Irrigation _____ Test Well _____ Other _____
5) TYPE OF WELL (Check):
Rotary _____ Driven _____ Dug _____
Cable _____ Jetted _____ Bored _____

6) WELL LOG:
Diameter of hole 6 3/4" in. Depth drilled 346 ft. Depth of completed well 361 ft. Date drilled 9-12-77
All measurements made from 0 ft. above ground level.

From (ft.)	To (ft.)	Description and color of formation material
0-7	9-13	YELLOW SAND
13-21	21-153	RED & YELLOW CLAY
153-177	177-228	SAND
177-228	228-247	RED GRAY CLAY
228-247	247-249	SAND 10 GA.
249-256	256-292	RED GRAY CLAY
256-292	292-312	SAND (KINA)
312-313	313-335	ROCK
313-335	335-338	RED GRAY CLAY
338-343	343-361	SAND

9) CASING:
Type: Old _____ New _____ Steel _____ Plastic _____ Other _____
Cemented from 346' UP ft. to 246' ft.
Diameter (inches) _____ Setting From (ft.) _____ To (ft.) _____ Casing _____
4" + 18" 346' 40SH.

10) SCREEN:
Type WELL SUPPLIES, INC
Perforated _____ Slotted _____
Diameter (inches) _____ Setting From (ft.) _____ To (ft.) _____ Slot Size _____
2 1/2" 346' 361' 1AGA.

11) WELL TESTS:
Was a pump test made? Yes _____ No _____ If yes, by whom? _____
Yield: _____ gpm with _____ ft. drawdown after _____ hrs.
Bailer test _____ gpm with _____ ft. drawdown after _____ hrs.
Artesian flow _____ gpm
Temperature of water _____

12) WATER QUALITY:
Was a chemical analysis made? Yes _____ No _____
Did any strata contain undesirable water? Yes _____ No _____
Type of water? _____ depth of strata _____

7) COMPLETION (Check):
Straight wall _____ Gravel packed _____ Other _____
Under reamed _____ Open Hole _____

8) WATER LEVEL:
Static level 240 ft. below land surface Date 9-12-77
Artesian pressure _____ lbs. per square inch Date _____
Depth to pump bowls, cylinder, jet, etc., 294' ft. below land surface.

I hereby certify that this well was drilled by me (or under my supervision) and that each and all of the statements herein are true to the best of my knowledge and belief.

NAME C.A. RAYMOND JR. Water Well Drillers Registration No. TDL 779
(Type or Print)
ADDRESS 10011 AIRLINE DR. HOUSTON TEXAS 77037
(Street or RFD) (City) (State)
(Signed) C.A. Raymond Jr. RAYMOND WATER WELLS
(Type or Print) (Company Name)

Please attach electric log, chemical analysis, and other pertinent information, if available.

*Additional instructions on reverse side.

See Map Attached (3)
(Use reverse side if necessary)

RECEIVED

2) LOCATION OF WELL:

The sketch showing the well location must be as accurate as possible, showing landmarks, in sufficient detail so that the well may be plotted on a General Highway Map of the county in which the well is located.

Reference points from which distances are measured and directions given should be of a permanent nature (e.g. highway intersections, center town should always be)

When giving a l

Information for
the value of the other

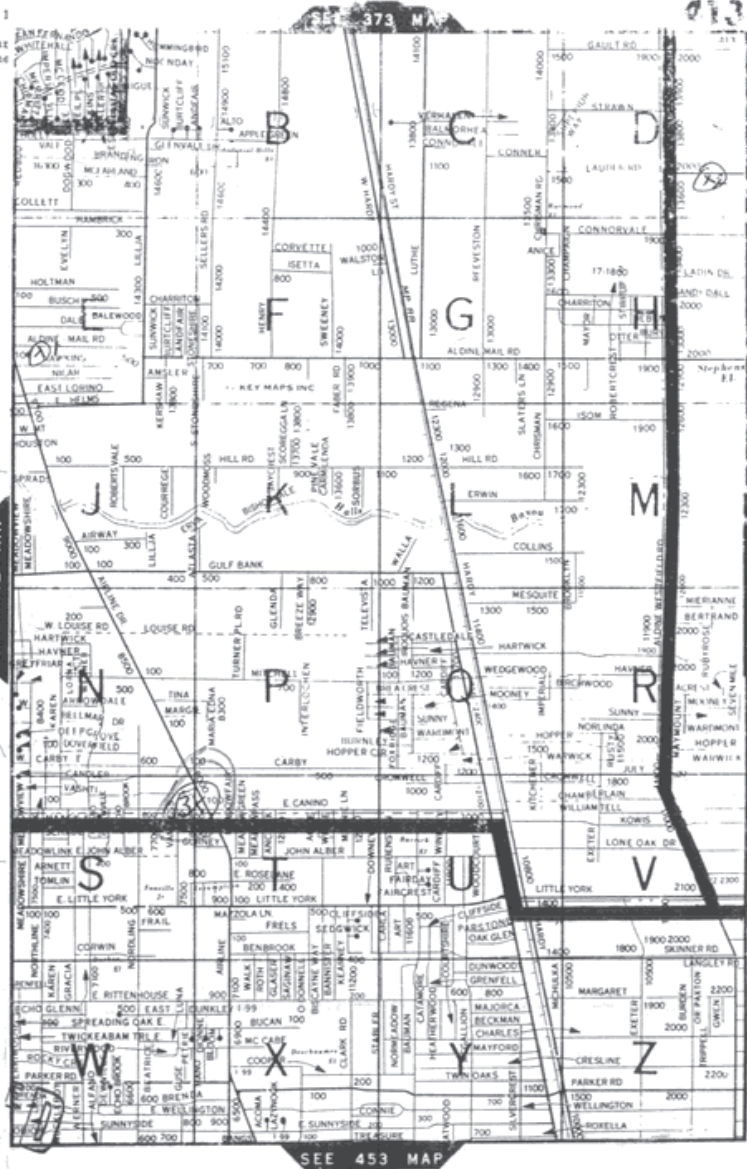

WATER RESOURCES
DEPT OF RESOURCES

OCT - 6 1978

RECEIVED

RECEIVED
OCT 10 1978

10011 Avenue Dr
C. J. Riddick Jr

<i>Map Key</i>	<i>Number of Records</i>	<i>Direction</i>	<i>Distance (mi/ft)</i>	<i>Site</i>	<i>DB</i>
247	1 of 1	N	2.74 / 14,488.48	J J GRADY TX	TCEQ WELL LOGS

Grid No: 65-05-9JJ
Date Drilled: 03/02/1978
Owners Name: J J GRADY
County: HARRIS
Water Usage: DOMESTIC
Static Level: 230
Depth Drilled: 405
Latitude: 29.8824431
Longitude: -95.4060059

Send original copy by certified mail to the Texas Water Development Board P. O. Box 13087 Austin, Texas 78711

State of Texas
WATER WELL REPORT

For TWDB use only
Well No. 65-05-911
Located on map 28
Received: 3/2/78
adk

1) OWNER:
Person having well drilled J. J. Grady Address 8409 Berwyn Houston Texas
(Name) (Street or RFD) (City) (State)
Landowner Same Address Same
(Name) (Street or RFD) (City) (State)

2) LOCATION OF WELL:
County Harris 10 miles in N direction from Houston
(N.E., S.W., etc.) (Town)
Locate by sketch map showing landmarks, roads, creeks, highway number, etc.*
Give legal location with distances and directions from adjacent sections or survey lines.
Labor _____ League _____
Block _____ Survey _____
Abstract No. _____
(NW¼ NE¼ SW¼ SE¼) of Section _____

North
↑
(Use reverse side if necessary)

3) TYPE OF WORK (Check):
New Well Deepening
Reconditioning Plugging

4) PROPOSED USE (Check):
Domestic Industrial Municipal
Irrigation Test Well Other

5) TYPE OF WELL (Check):
Rotary Driven Dug
Cable Jetted Bored

6) WELL LOG:
Diameter of hole 6-3/4 in. Depth drilled 405 ft. Depth of completed well 405 ft. Date drilled 3/2/78
All measurements made from 18" ft. above ground level.

From (ft.)	To (ft.)	Description and color of formation material
0	6	Mud
6	9	Sand
9	15	Clay
15	23	Sand
23	130	Clay
130	210	Sand
210	220	Clay
220	263	Sand
263	275	Clay
275	300	Sand
300	302	Rock
302	337	Sand
337	345	Clay
345	400	Sand

9) Casing:
Type: Old _____ New _____ Steel _____ Plastic _____ Other _____
Cemented from 380 ft. to 180 ft.
Diameter (inches) 4" Setting From (ft.) 0 To (ft.) 380 Gage Sch 40

10) SCREEN:
Type Plastic
Perforated _____ Slotted _____
Diameter (inches) 2 1/2 Setting From (ft.) 390 To (ft.) 405 Slot Size .012

7) COMPLETION (Check):
Straight wall Gravel packed Other
Under reamed Open Hole 2 String Cemented

8) WATER LEVEL:
Static level 230 ft. below land surface Date 3/3/78
Artesian pressure _____ lbs. per square inch Date _____
Depth to pump bowls, cylinder, jet, etc., 280 ft. below land surface.

11) WELL TESTS:
Was a pump test made? Yes No If yes, by whom? _____
Yield: _____ gpm with _____ ft. drawdown after _____ hrs.
Bailer test _____ gpm with _____ ft. drawdown after _____ hrs.
Artesian flow _____ gpm
Temperature of water _____

12) WATER QUALITY:
Was a chemical analysis made? Yes No
Did any strata contain undesirable water? Yes No
Type of water? _____ depth of strata _____

I hereby certify that this well was drilled by me (or under my supervision) and that each and all of the statements herein are true to the best of my knowledge and belief.

NAME M. E. Robinson, Jr. Water Well Drillers Registration No. 1464
(Type or Print)
ADDRESS 11607 FM 149 Houston Texas 77086
(Street or RFD) (City) (State)
(Signed) M. E. Robinson, Jr. Robinson Water Well Service, Inc.
(Water Well Driller) (Company Name)

Please attach electric log, chemical analysis, and other pertinent information, if available.
*Additional instructions on reverse side.

2) LOCATION OF WELL:

The sketch showing the well location must be as accurate as possible, showing landmarks, in sufficient detail so that the well may be plotted on a General Highway Map of the county in which the well is located.

Reference points from which distances are measured and directions given should be of a permanent nature (e.g. highway intersections, center of towns, river and creek bridges, railroad crossings). The distance and direction from the nearest town should always be indicated.

When giving a legal description include a sketch showing location of the well within the described area. e.g. survey abstract.

Information furnished in Section 2) of the TWDBE-GW-53 is very important. Unless the well can be accurately located on a map the value of the other data contained in the Report is greatly reduced.

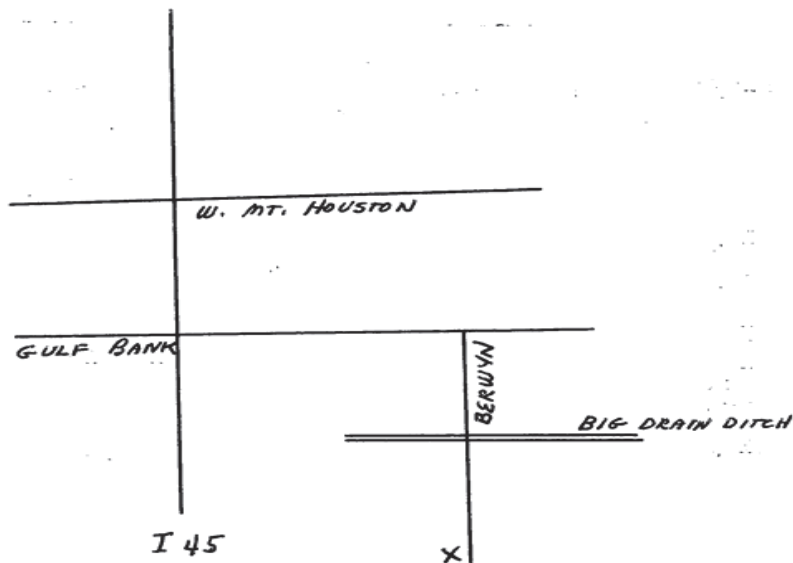

RECEIVED
 MAR 10 1978
 DEPT. OF
 WATER RESOURCES

RECEIVED
 JUL 18 1978
 Control Records
 Texas Dept. of Water Resources

<i>Map Key</i>	<i>Number of Records</i>	<i>Direction</i>	<i>Distance (mi/ft)</i>	<i>Site</i>	<i>DB</i>
248	1 of 2	N	2.75 / 14,499.25	MAE ROBINSON TX	TCEQ WELL LOGS

Grid No: 65-05-8
Date Drilled: 09/24/1997
Owners Name: MAE ROBINSON
County: HARRIS
Water Usage: DOMESTIC
Static Level: 21
Depth Drilled: 47
Latitude: 29.882329
Longitude: -95.404254

Send original copy by certified mail to: TNRCC, P.O. Box 13087, Austin, TX 78711-3087

Please use black ink.

State of Texas WELL REPORT Texas Water Well Drillers Advisory Council
P.O. Box 13087 Austin, TX 78711-3087 512-239-0530

ATTENTION OWNER: Confidentiality Privilege Notice on Reverse Side

1) OWNER MAE ROBINSON ADDRESS 8410 CHESWICK HWY TX 77037
(Name) (Street or RFD) (City) (State) (Zip)

2) ADDRESS OF WELL: County HARRIS SAME GRID # 65-05-8
(Street or RFD) (City) (State) (Zip)

3) TYPE OF WORK (Check): New Well Deepening Reconditioning Plugging

4) PROPOSED USE (Check): Monitor Environmental Soil Boring Domestic Industrial Irrigation Injection Public Supply De-watering Testwell
If Public Supply well, were plans submitted to the TNRCC? Yes No

5) .

6) WELL LOG: Date Drilling: 9/24 19 97 Started 9/24 19 97 Completed 9/24 19 97

DIAMETER OF HOLE		
Dia. (in.)	From (ft.)	To (ft.)
<u>4"</u>	Surface	<u>47</u>

7) DRILLING METHOD (Check): Driven Air Rotary Mud Rotary Bored Air Hammer Cable Tool Jetted Other _____

8) Borehole Completion (Check): Open Hole Straight Wall Underreamed Gravel Packed Other _____
If Gravel Packed give interval ... from 37 ft. to 47 ft.

CASING, BLANK PIPE, AND WELL SCREEN DATA:

Dia. (in.)	New or Used	Steel, Plastic, etc. Perf., Slotted, etc. Screen Mfg., if commercial	Setting (ft.)		Gage Casting Screen
			From	To	
<u>2"</u>	<u>N</u>	<u>RASTIC</u>	<u>0</u>	<u>37</u>	<u>SCH 40</u>
<u>2"</u>	<u>N</u>	<u>" "</u>	<u>37</u>	<u>47</u>	<u>.0K</u>

9) CEMENTING DATA [Rule 338.44(1)]
Cemented from 0 ft. to 37 ft. No. of sacks used 8
ft. to _____ ft. No. of sacks used _____
Method used PRESSURE
Cemented by RAYMOND SERVICES
Distance to septic system field lines 120 ft.
Method of verification of above distance CUSTOMER

10) SURFACE COMPLETION Specified Surface Slab Installed [Rule 338.44(2)(A)] Specified Steel Sleeve Installed [Rule 338.44(3)(A)] Pitless Adapter Used [Rule 338.44(3)(b)] Approved Alternative Procedure Used [Rule 338.71]

11) WATER LEVEL: Static level 41 ft. below land surface Date 9/24/97
Artesian flow _____ gpm. Date _____

12) PACKERS: NONE

13) TYPE PUMP: Jet Submersible Cylinder Other _____
Depth to pump bowls, cylinder, jet, etc., _____ ft.

14) WELL TESTS: Type test: Pump Bailer Jetted Estimated
Yield: 4 gpm with 5 ft. drawdown after 1 hrs.

15) WATER QUALITY: Did you knowingly penetrate any strata which contained undesirable constituents? Yes No If yes, submit "REPORT OF UNDESIRABLE WATER"
Type of water? _____ Depth of strata _____
Was a chemical analysis made? Yes No

I hereby certify that this well was drilled by me (or under my supervision) and that each and all of the statements herein are true to the best of my knowledge and belief. understand that failure to complete items 1 thru 15 will result in the log(s) being returned for completion and resubmittal.

COMPANY NAME RAYMOND SERVICES WELL DRILLER'S LICENSE NO. 975 9921
(Type or print)

ADDRESS 10011 AIRLINE DR HWY, TX 77037
(Street or RFD) (City) (State) (Zip)

(Signed) [Signature] (Signed) _____
(Licensed Well Driller) (Registered Driller Trainee)

Please attach electric log, chemical analysis, and other pertinent information, if available.

Map Key	Number of Records	Direction	Distance (mi/ft)	Site	DB
248	2 of 2	N	2.75 / 14,499.25	NULL TX	WW HARRIS GAL

Well ID:	14757	Diameter (inches):	2
Aggre Lead Well:	NULL	Year Drilled:	
Permit No:	NULL	Depth Drilled:	0
Permit Start Date:	NULL	Depth frm Surf(ft):	0
Permit End Dt:	NULL	County:	H
Well Status:		Latitude:	29.8825
Regulatory Aarea:	3	Longitude:	-95.404166
Owner Name:	NULL		
Billing Contact:	NULL		
Billing Address:	NULL		
Billing Address 2:	NULL		
Billing City:	NULL		
Billing State:	NULL		
Billing Zip:	NULL		
Correspondence:	NULL		
Provision:	NULL		
Water Usage:	D		

Map Key	Number of Records	Direction	Distance (mi/ft)	Site	DB
249	1 of 1	N	2.75 / 14,500.97	NJA Homes 8418 Yale Street Houston TX 77037	SDRW WELLS

Track NO: 127988
Date Submitted: 2007-11-27
Owner Name: NJA Homes
Owner Address: 8418 Yale Street
Owner Address2:
Owner City: Houston
Owner State: TX
Owner Zip: 77037
County: Harris
Type of Work: New Well
Typ of Wrk Oth Descr:
Proposed Use: Domestic
Prop Use Oth Descr:
Latitude: 29.881667
Longitude: -95.403056
Drilling Date Started: 2007-09-26
Drilling Date Completed: 2007-09-28
Chemical Analysis:
Company Name: Robinson Water Well Services Inc.
Company Address: 11819 W. Montgomery
CompanyAddress2:
Company City: Houston
Company State: TX
Company Zip: 77086
Company Country:
Data Source: Full SDR Database; SDRDB Well Location (Map)
Report Link: <https://www3.twdb.texas.gov/apps/waterdatainteractive/GetReports.aspx?Num=127988&Type=SDR-Well>

Well Borehole Information

Top Depth:
Bottom Depth: 430.0

Top Depth: 0
Bottom Depth: 415

Top Depth: 415
Bottom Depth: 430

Well Levels

Measurement: 200
Measurement Date: 2007-09-28

Map Key	Number of Records	Direction	Distance (mi/ft)	Site	DB
250	1 of 1	N	2.75 / 14,502.20	Arroyo, Marco TX	WW HARRIS GAL

Well ID:	14470	Diameter (inches):	4
Aggre Lead Well:	14470	Year Drilled:	
Permit No:	WP2022-116571	Depth Drilled:	0
Permit Start Date:	1/11/2023 3:45:00 PM	Depth frm Surf(ft):	0
Permit End Dt:	7/31/2024 3:45:00 PM	County:	H
Well Status:	O - Operable	Latitude:	29.882222
Regulatory Aarea:	3	Longitude:	-95.403888
Owner Name:	NULL		
Billing Contact:	NULL		
Billing Address:	17339 Pecos Drive		
Billing Address 2:	NULL		
Billing City:	Splendora		
Billing State:	TX		
Billing Zip:	77372		
Correspondence:	NULL		
Provision:	F - Notice at time of permit issuance, one or more unresolved violations committed by the permittee have been referred to GM for compromise and settlement per Resolution No. 96-602. The issuance of the permit does not resolve or negate the violation(s) and permittee remains responsible for appropriate settlement or resolution of the violation(s).		
Water Usage:	D - Domestic/Commercial		

Map Key	Number of Records	Direction	Distance (mi/ft)	Site	DB
251	1 of 1	N	2.75 / 14,526.45	Frank Mosquinski 8413 Cheswick Houston TX 77037	SDRW WELLS

Track NO: 105982
Date Submitted: 2007-03-08
Owner Name: Frank Mosquinski
Owner Address: 8413 Cheswick
Owner Address2:
Owner City: Houston
Owner State: TX
Owner Zip: 77037
County: Harris
Type of Work: New Well
Typ of Wrk Oth Descr:
Proposed Use: Domestic
Prop Use Oth Descr:
Latitude: 29.8825
Longitude: -95.404445
Drilling Date Started: 2007-02-15
Drilling Date Completed: 2007-02-15
Chemical Analysis: No
Company Name: Raymond Services, Inc.
Company Address: 10011 Airline
CompanyAddress2:
Company City: Houston
Company State: TX
Company Zip: 77037
Company Country:
Data Source: Full SDR Database; SDRDB Well Location (Map)
Report Link: <https://www3.twdb.texas.gov/apps/waterdatainteractive/GetReports.aspx?Num=105982&Type=SDR-Well>

Well Borehole Information

Top Depth:
Bottom Depth: 54.0

Top Depth: 0
Bottom Depth: 54

Well Levels

Measurement: 26
Measurement Date: 2007-02-15

Well Strata

Water Type:

Fresh

<i>Map Key</i>	<i>Number of Records</i>	<i>Direction</i>	<i>Distance (mi/ft)</i>	<i>Site</i>	<i>DB</i>
252	1 of 1	NE	2.76 / 14,585.78	C.L. ONEAL TX	TCEQ WELL LOGS

Grid No: 65-14-1H
Date Drilled: 04/26/1977
Owners Name: C.L. ONEAL
County: HARRIS
Water Usage: DOMESTIC
Static Level: 135
Depth Drilled: 238
Latitude: 29.867977
Longitude: -95.373686

14

Send original copy by certified mail to the Texas Water Development Board, P. O. Box 12386, Austin, Texas 78711

State of Texas
WATER WELL REPORT

For TWDB use only
Well No. 65-14-14
Located on map 105
Received: 77
df

1) OWNER:
Person having well drilled C.L. O'Neal Address 11518 Carla Hou Tx
(Name) (Street or RFD) (City) (State)
Landowner same Address _____ (City) (State)

2) LOCATION OF WELL:
County HARRIS, _____ 10 miles in N direction from HOUSTON
(N., E., S., W., etc.) (Town)

Locate by sketch map showing landmarks, roads, creeks, highway number, etc.*

Give legal location with distances and directions from adjacent sections or survey lines.
Labor _____ League _____
Block _____ Survey _____
Abstract No. _____
(SW $\frac{1}{4}$ NE $\frac{1}{4}$ SW $\frac{1}{4}$ SE $\frac{1}{4}$) of Section _____

3) TYPE OF WORK (Check):
 New Well Deepening Reconditioning Plugging

4) PROPOSED USE (Check):
 Domestic Industrial Municipal Irrigation Test Well Other

5) TYPE OF WELL (Check):
 Rotary Driven Dug
 Cable Jetted Bored

6) WELL LOG:
Diameter of hole 6 1/2 in. Depth drilled 238 ft. Depth of completed well 238 ft. Date drilled 4-26-77
All measurements made from 1 ft. above ground level.

From (ft.)	To (ft.)	Description and color of formation material
0	110	Clay
110	145	sand Fine
145	170	clay
170	176	sand
176	190	clay
190	200	sand
200	217	clay
217	227	sand
227	238	sand hard

9) CASING:
Type: Old New Steel Plastic Other
Cemented from NONE ft. to NONE ft.

Diameter (inches)	Setting		Cage
	From (ft.)	To (ft.)	
4	0	228	

10) SCREEN:
Type Plastic
Perforated Slotted

Diameter (inches)	Setting		Slot Size
	From (ft.)	To (ft.)	
4	228	238	12

7) COMPLETION (Check):
 Straight wall Gravel packed Other
Under reamed Open Hole

8) WATER LEVEL:
Static level 135 ft. below land surface Date 4-26-77
Artesian pressure _____ lbs. per square inch Date _____
Depth to pump bowls, cylinder, jet, etc., 200 ft. below land surface.

11) WELL TESTS:
Was a pump test made? Yes No If yes, by whom? _____
Yield: _____ gpm with _____ ft. drawdown after _____ hrs.
Bailer test _____ gpm with _____ ft. drawdown after _____ hrs.
Artesian flow _____ gpm
Temperature of water _____

12) WATER QUALITY:
Was a chemical analysis made? Yes No
Did any strata contain undesirable water? Yes No
Type of water? _____ depth of strata _____

I hereby certify that this well was drilled by me (or under my supervision) and that each and all of the statements herein are true to the best of my knowledge and belief.

NAME A.R. Hendon JR Water Well Drillers Registration No. 1439
(Type or Print)
ADDRESS 14605 Reeveston Hou Tx 77039
(Street or RFD) (City) (State)
(Signed) A.R. Hendon Jr H+H Water Well Drilling
(Water Well Driller) (Company Name)

Please attach electric log, chemical analysis, and other pertinent information, if available.

*Additional instructions on reverse side.

TWDBE-CN-53

Map Key	Number of Records	Direction	Distance (mi/ft)	Site	DB
253	1 of 1	SW	2.77 / 14,608.63	Hartman Management TX	WW HARRIS GAL

Well ID:	5352	Diameter (inches):	5
Aggre Lead Well:	5352	Year Drilled:	1971
Permit No:	WP2022-115576	Depth Drilled:	300
Permit Start Date:	9/21/2022 4:12:30 PM	Depth frm Surf(ft):	280
Permit End Dt:	9/30/2023 4:12:30 PM	County:	H
Well Status:	O - Operable	Latitude:	29.811666
Regulatory Aarea:	2	Longitude:	-95.440555
Owner Name:	2000 North Loop, LP		
Billing Contact:	Lauri Cottrell		
Billing Address:	2040 N. Loop West, Suite 015		
Billing Address 2:	NULL		
Billing City:	Houston		
Billing State:	TX		
Billing Zip:	77018		
Correspondence:	NULL		
Provision:	9 - Based on permitted allocation or 20% of total demand, whichever is smaller		
Water Usage:	L - Lake/Pond/Pool		

<i>Map Key</i>	<i>Number of Records</i>	<i>Direction</i>	<i>Distance (mi/ft)</i>	<i>Site</i>	<i>DB</i>
254	1 of 2	N	2.77 / 14,609.72	JOSEPH NETZUNO TX	TCEQ WELL LOGS

Grid No: 65-05-9BB
Date Drilled: 01/24/1976
Owners Name: JOSEPH NETZUNO
County: HARRIS
Water Usage: DOMESTIC
Static Level: 114
Depth Drilled: 175
Latitude: 29.882635
Longitude: -95.404258

Dug

Send original copy by certified mail to the Texas Water Development Board P. O. Box 13087 Austin, Texas 78711

State of Texas
WATER WELL REPORT

For TWDB use only
Well No. 65-05-988
Located on map
Received: 76 yes
alt

1) OWNER:
Person having well drilled JOSEPH NETZUNO Address 8418 CINESWICH HOUSTON TEXAS
(Name) (Street or RFD) (City) (State)
Landowner SAME Address _____
(Name) (Street or RFD) (City) (State)

2) LOCATION OF WELL:
County HARRIS, 10 miles in N direction from HOUSTON
(N.E., S.W., etc.) (Town)

Located by sketch map showing landmarks, roads, creeks, or Give legal location with distances and directions from adjacent sections or survey lines.
hiway number, etc.* Labor _____ League _____
Block _____ Survey _____
Abstract No. _____
(NW¼ NE¼ SW¼ SE¼) of Section _____

3) TYPE OF WORK (Check):
New Well Deepening _____
Reconditioning _____ Plugging _____

4) PROPOSED USE (Check):
Domestic Industrial _____ Municipal _____
Irrigation _____ Test Well _____ Other _____

5) TYPE OF WELL (Check):
Rotary Driven _____ Dug _____
Cable _____ Jetted _____ Bored _____

6) WELL LOG:
Diameter of hole 3/4 in. Depth drilled 175 ft. Depth of completed well 175 ft. Date drilled 1-24-76
All measurements made from 0 ft. above ground level.

From (ft.)	To (ft.)	Description and color of formation material
0-4		TOP SOIL
4-22		YELLOW SHALE
22-36		SAND
36-44		RED SHALE
44-53		RED SAND
53-105		RED SHALE
105-155		BLUESHALE
155-175		SAND

9) Casing:
Type: Old _____ New Steel _____ Plastic _____ Other _____
Cemented from 0 ft. to 155 ft.
Diameter (inches) _____ Setting From (ft.) _____ To (ft.) _____ Gage _____
2 1 1/2" ABOVE GROUND 165 SEA 40

10) SCREEN:
Type: PLASTIC
Perforated _____ Slotted _____
Diameter (inches) _____ Setting From (ft.) _____ To (ft.) _____ Slot Size _____
2 165 175 12

7) COMPLETION (Check):
Straight well Gravel packed _____ Other _____
Under reamed _____ Open Hole _____

11) WELL TESTS:
Was a pump test made? Yes _____ No If yes, by whom? _____
Yield: _____ gpm with _____ ft. drawdown after _____ hrs.
Bailer test _____ gpm with _____ ft. drawdown after _____ hrs.
Artesian flow _____ gpm
Temperature of water _____

8) WATER LEVEL:
Static level 114 ft. below land surface Date 1-24-76
Artesian pressure _____ lbs. per square inch Date _____
Depth to pump bowls, cylinder, jet, etc., 140 ft. below land surface.

12) WATER QUALITY:
Was a chemical analysis made? Yes _____ No
Did any strata contain undesirable water? Yes _____ No
Type of water? _____ depth of strata _____

I hereby certify that this well was drilled by me (or under my supervision) and that each and all of the statements herein are true to the best of my knowledge and belief.

NAME JAMES H. SUGG JR. Water Well Drillers Registration No. 1006
(Type or Print)
ADDRESS 13501 CHRISMAN #26 HOUSTON TEX. 77039
(Street or RFD) (City) (State)
(Signed) James H. Sugg Jr. SUGG WATERWELL DRILLING
(Water Well Driller) (Company Name)

Please attach electric log, chemical analysis, and other pertinent information, if available.

*Additional instructions on reverse side.

TWDBE-WD-8

Map Key	Number of Records	Direction	Distance (mi/ft)	Site	DB
254	2 of 2	N	2.77 / 14,609.72	Duque, Rodolfo M TX	WW HARRIS GAL

Well ID:	14758	Diameter (inches):	2
Aggre Lead Well:	14758	Year Drilled:	NULL
Permit No:	WP2023-114356	Depth Drilled:	0
Permit Start Date:	8/1/2023 3:25:00 PM	Depth frm Surf(ft):	0
Permit End Dt:	7/31/2024 3:25:51 PM	County:	H
Well Status:	O - Operable	Latitude:	29.8825
Regulatory Aarea:	3	Longitude:	-95.404166
Owner Name:	NULL		
Billing Contact:	NULL		
Billing Address:	8418 Cheswick Drive		
Billing Address 2:	NULL		
Billing City:	Houston		
Billing State:	TX		
Billing Zip:	77037		
Correspondence:	NULL		
Provision:	NULL		
Water Usage:	D - Domestic/Commercial		

<i>Map Key</i>	<i>Number of Records</i>	<i>Direction</i>	<i>Distance (mi/ft)</i>	<i>Site</i>	<i>DB</i>
255	1 of 1	N	2.77 / 14,614.15	BENNY & JAE BENAVIDEZ TX	TCEQ WELL LOGS

Grid No: 65-05-9
Date Drilled: 10/24/2001
Owners Name: BENNY & JAE BENAVIDEZ
County: HARRIS
Water Usage: DOMESTIC
Static Level: 240
Depth Drilled: 405
Latitude: 29.882789
Longitude: -95.405998

Attention Owner: Confidentiality Privilege Notice on reverse side of owner's copy.		Texas Department of License and Regulation Water Well Driller/Pump Installer Program P.O. Box 12157 Austin, Texas 78711 (512)463-7880 FAX (512)463-8616 Toll free (800)803-9202 Email address: water_well@license.state.tx.us			This form must be completed and filed with the department and owner within 60 days upon completion of the well.																																																																																							
WELL REPORT																																																																																												
A. WELL IDENTIFICATION AND LOCATION DATA																																																																																												
1) OWNER																																																																																												
Name	Address	City	State	Zip																																																																																								
BENNY & JAE BENAVIDEZ	8423 BERWYN	HOUSTON,	TX.	77037																																																																																								
2) WELL LOCATION																																																																																												
County	Physical Address	City	State	Zip																																																																																								
HARRIS	SAME																																																																																											
3) Type of Work		Lat.	Long.	Grid #																																																																																								
<input type="checkbox"/> New Well <input type="checkbox"/> Reconditioning <input checked="" type="checkbox"/> Replacement ^u <input type="checkbox"/> Deepening				65-05-9																																																																																								
4) Proposed Use (check)		<input type="checkbox"/> Monitor <input type="checkbox"/> Environmental Soil Boring <input checked="" type="checkbox"/> Domestic		5) N↑																																																																																								
<input type="checkbox"/> Industrial <input type="checkbox"/> Irrigation <input type="checkbox"/> Injection <input type="checkbox"/> Public Supply <input type="checkbox"/> De-watering <input type="checkbox"/> Testwell <input type="checkbox"/> Rig Supply If Public Supply well, were plans submitted? <input type="checkbox"/> Yes <input type="checkbox"/> No																																																																																												
6) Drilling Date		7) Drilling Method (check)																																																																																										
Started <u>10 / 23 / 01</u> Completed <u>10 / 24 / 01</u>		<input type="checkbox"/> Air Rotary <input checked="" type="checkbox"/> Mud Rotary <input type="checkbox"/> Driven <input type="checkbox"/> Air Hammer <input type="checkbox"/> Cable Tool <input type="checkbox"/> Bored <input type="checkbox"/> Other _____																																																																																										
8) Borehole Completion <input type="checkbox"/> Open Hole <input type="checkbox"/> Straight Wall																																																																																												
<input type="checkbox"/> Under-reamed <input type="checkbox"/> Gravel Packed <input type="checkbox"/> Other STRING If Gravel Packed give the interval from _____ ft. to _____ ft.																																																																																												
<table border="1" style="width:100%; border-collapse: collapse;"> <thead> <tr> <th>Interval</th> <th>Formation</th> <th>Dia. (in.)</th> <th>New Or Used</th> <th>Steel, Plastic, etc. Perf., Slotted, etc. Screen Mfg., if commercial</th> <th>Setting (ft) From</th> <th>To</th> <th>Gage Casing Screen</th> </tr> </thead> <tbody> <tr> <td>0-50</td> <td>CLAY</td> <td></td> <td></td> <td></td> <td></td> <td></td> <td></td> </tr> <tr> <td>50-65</td> <td>SAND</td> <td></td> <td></td> <td></td> <td></td> <td></td> <td></td> </tr> <tr> <td>65-145</td> <td>CLAY</td> <td></td> <td></td> <td></td> <td></td> <td></td> <td></td> </tr> <tr> <td>145-195</td> <td>SAND</td> <td></td> <td></td> <td></td> <td></td> <td></td> <td></td> </tr> <tr> <td>195-250</td> <td>CLAY</td> <td>4</td> <td>N</td> <td>PVC CASTING</td> <td>0</td> <td>390</td> <td></td> </tr> <tr> <td>250-260</td> <td>SAND</td> <td>2.5</td> <td>"</td> <td>" LINER</td> <td>380</td> <td>390</td> <td></td> </tr> <tr> <td>260-300</td> <td>CLAY</td> <td>"</td> <td>"</td> <td>" SCREEN</td> <td>390</td> <td>405</td> <td>10</td> </tr> <tr> <td>300-315</td> <td>SAND</td> <td></td> <td></td> <td></td> <td></td> <td></td> <td></td> </tr> <tr> <td>315-325</td> <td>CLAY</td> <td></td> <td></td> <td></td> <td></td> <td></td> <td></td> </tr> <tr> <td>325-405</td> <td>SAND</td> <td></td> <td></td> <td></td> <td></td> <td></td> <td></td> </tr> </tbody> </table>					Interval	Formation	Dia. (in.)	New Or Used	Steel, Plastic, etc. Perf., Slotted, etc. Screen Mfg., if commercial	Setting (ft) From	To	Gage Casing Screen	0-50	CLAY							50-65	SAND							65-145	CLAY							145-195	SAND							195-250	CLAY	4	N	PVC CASTING	0	390		250-260	SAND	2.5	"	" LINER	380	390		260-300	CLAY	"	"	" SCREEN	390	405	10	300-315	SAND							315-325	CLAY							325-405	SAND						
Interval	Formation	Dia. (in.)	New Or Used	Steel, Plastic, etc. Perf., Slotted, etc. Screen Mfg., if commercial	Setting (ft) From	To	Gage Casing Screen																																																																																					
0-50	CLAY																																																																																											
50-65	SAND																																																																																											
65-145	CLAY																																																																																											
145-195	SAND																																																																																											
195-250	CLAY	4	N	PVC CASTING	0	390																																																																																						
250-260	SAND	2.5	"	" LINER	380	390																																																																																						
260-300	CLAY	"	"	" SCREEN	390	405	10																																																																																					
300-315	SAND																																																																																											
315-325	CLAY																																																																																											
325-405	SAND																																																																																											
9) Cementing Data																																																																																												
Cementing from <u>390</u> ft. to <u>0</u> ft. # of sacks used <u>20</u> 0 _____ ft. to <u>10</u> ft. # of sacks used <u>10</u> Method Used <u>HALLIBURTON</u> Cementing By <u>SDI</u> Distance to septic system field or other concentrated contamination <u>20ft</u> Method of verification of above distance <u>BY OWNER</u>																																																																																												
10) Surface Completion																																																																																												
<input type="checkbox"/> Specified Surface Slab Installed <input checked="" type="checkbox"/> Specified Surface Sleeve Installed <input type="checkbox"/> Pitless Adapter Used <input type="checkbox"/> Approved Alternative Procedure Used																																																																																												
11) Water Level																																																																																												
Static level <u>240</u> ft. below Date <u>10 / 24 / 01</u> Artesian Flow _____ gpm. Date _____ / _____ / _____																																																																																												
12) Packers																																																																																												
<table border="1" style="width:100%; border-collapse: collapse;"> <thead> <tr> <th>Type</th> <th>Depth</th> </tr> </thead> <tbody> <tr> <td>K-PACKER</td> <td>380</td> </tr> </tbody> </table>					Type	Depth	K-PACKER	380																																																																																				
Type	Depth																																																																																											
K-PACKER	380																																																																																											
13) Plugged <input type="checkbox"/> Well plugged within 48 hours		Cement/Bentonite placed in well:																																																																																										
From (ft)	To (ft)	From (ft)	To (ft)	Sacks used																																																																																								
14) Type Pump																																																																																												
<input type="checkbox"/> Turbine <input type="checkbox"/> Jet <input checked="" type="checkbox"/> Submersible <input type="checkbox"/> Cylinder <input type="checkbox"/> Other _____ Depth to pump bowls, cylinder, jet etc., <u>300</u> ft.																																																																																												
15) Water Test																																																																																												
Typetest <input type="checkbox"/> Pump <input type="checkbox"/> Bailer <input checked="" type="checkbox"/> Jetted <input type="checkbox"/> Estimated Yield: _____ gpm with _____ ft. drawdown after _____ hrs.																																																																																												
16) Water Quality																																																																																												
Did you knowingly penetrate a strata which contain undesirable constituents. <input type="checkbox"/> YES <input checked="" type="checkbox"/> NO If yes, did you submit a REPORT OF UNDESIRABLE WATER Type of water _____ Depth of Strata _____ Was a chemical analysis made <input type="checkbox"/> Yes <input checked="" type="checkbox"/> No																																																																																												
Company or individual's Name (type or print)		Lic. No.																																																																																										
SCOTT DRILLING, INC.		4839		WI																																																																																								
Address		City	State	Zip																																																																																								
11923 GREEN PINE CIRCLE		HOUSTON,	TX.	77066																																																																																								
Signature	Date	Signature	Date																																																																																									
<i>Scott Roberson</i>	<u>11 / 7 / 01</u>	<i>S.J. Green</i>	<u>11 / 7 / 01</u>																																																																																									
Licensed Driller/Pump Installer		Apprentice																																																																																										

RECEIVED
 TDLR MAIL ROOM CB
 JAN 10 2002
 RECEIPT # AMOUNT

Map Key	Number of Records	Direction	Distance (mi/ft)	Site	DB
256	1 of 1	N	2.77 / 14,636.27	Bill Miller 8419 Yale St. Houston TX 77037	SDRW WELLS

Track NO: 368258
Date Submitted: 2014-07-09
Owner Name: Bill Miller
Owner Address: 8419 Yale st.
Owner Address2:
Owner City: Houston
Owner State: TX
Owner Zip: 77037
County: Harris
Type of Work: New Well
Typ of Wrk Oth Descr:
Proposed Use: Domestic
Prop Use Oth Descr:
Latitude: 29.882222
Longitude: -95.403612
Drilling Date Started: 2014-06-20
Drilling Date Completed: 2014-06-23
Chemical Analysis: No
Company Name: Coastal Waterwell Services Inc.
Company Address: P.O. Box 745
CompanyAddress2:
Company City: Porter
Company State: TX
Company Zip: 77365
Company Country:
Data Source: Full SDR Database; SDRDB Well Location (Map)
Report Link: <https://www3.twdb.texas.gov/apps/waterdatainteractive/GetReports.aspx?Num=368258&Type=SDR-Well>

Well Borehole Information

Top Depth:
Bottom Depth: 430.0

Top Depth: 420
Bottom Depth: 430

Top Depth: 0
Bottom Depth: 420

Well Levels

Measurement: 195
Measurement Date: 2014-06-23

Well Strata

Water Type:

Potable

<i>Map Key</i>	<i>Number of Records</i>	<i>Direction</i>	<i>Distance (mi/ft)</i>	<i>Site</i>	<i>DB</i>
257	1 of 2	N	2.78 / 14,677.24	GEORGE GRIEDER TX	TCEQ WELL LOGS

Grid No: 65-05-9
Date Drilled: 10/28/1998
Owners Name: GEORGE GRIEDER
County: HARRIS
Water Usage: DOMESTIC
Static Level: 18
Depth Drilled: 47
Latitude: 29.882878
Longitude: -95.40487

Send original copy by certified return receipt request

Mail to: TDLR, P.O. Box 12157, Austin, TX 78711

**State of Texas
WELL REPORT**

Texas Department of Licensing & Regulation
P.O. Box 12157
Austin, TX 78711
512-463-7880

1) OWNER GEORGE ERIEDER ADDRESS 1006 W. BERTRAND HOV, TX 77037
(Name) (Street or RFD) (City) (State) (Zip)

2) ADDRESS OF WELL'S LOCATION: 8425 CHESWICK HOV, TX 77037 Long. _____ Lat. _____
County HARRIS (Street, RFD or other) (City) (State) (Zip) Grid # 65-05-9

3) TYPE OF WORK (Check): New Well Deepening Reconditioning Plugging

4) PROPOSED USE (Check): Monitor Environmental Soil Boring Domestic Industrial Irrigation Injection Public Supply De-watering Testwell
If Public Supply well, were plans submitted to the TNRCC? Yes No

5) _____

6) WELL LOG:
Date Drilling: 10/28 19 98
Started 10/28 19 98
Completed 10/28 19 98

DIAMETER OF HOLE		
Dia. (in.)	From (ft.)	To (ft.)
5"	Surface	47

7) DRILLING METHOD (Check): Driven Air Rotary Mud Rotary Bored Air Hammer Cable Tool Jetted Other _____

8) Borehole Completion (Check): Open Hole Straight Wall Underreamed Gravel Packed Other _____
If Gravel Packed give interval from 37 ft. to 47 ft.

CASING, BLANK PIPE, AND WELL SCREEN DATA:

Dia. (in.)	New or Used	Steel, Plastic, etc. Perf., Slotted, etc. Screen Mfg., if commercial	Setting (ft.)		Gage Casting Screen
			From	To	
2 N		PLASTIC CASE	0	37	2H40
2 N		" " SCREEN	37	47	006

9) CEMENTING DATA
Cemented from 0 ft. to 37 ft. No. of sacks used 12
_____ ft. to _____ ft. No. of sacks used _____
Method used PRESSURE
Cemented by 4577WI
Distance to septic system field lines or other concentrated contamination 70 ft.
Method of verification of above distance CUSTOMER

10) SURFACE COMPLETION
 Specified Surface Slab Installed
 Specified Steel Sleeve Installed
 Pitless Adapter Used
 Approved Alternative Procedure Used

11) WATER LEVEL:
Static level 18 ft. below land surface Date 10/28/98
Artesian flow _____ gpm. Date _____

12) PACKERS: _____ Type _____ Depth _____

13) Well plugged within 48 hours

Casing left in well:		Cement/bentonite placed in well:		Sacks used:
From (ft)	To (ft)	From (ft)	To (ft)	

14) TYPE PUMP:
 Turbine Jet Submersible Cylinder
 Other _____
Depth to pump bowls, cylinder, jet, etc., 30 ft.

15) WELL TESTS:
Type test: Pump Bailor Jetted Estimated
Yield: 312 gpm with _____ ft. drawdown after _____ hrs.

16) WATER QUALITY:
Did you knowingly penetrate any strata which contained undesirable constituents?
 Yes No If yes, submit "REPORT OF UNDESIRABLE WATER"
Type of water? _____ Depth of strata _____
Was a chemical analysis made? Yes No

I certify that I drilled this well (or the well was drilled under my direct supervision) and that each and all of the statements herein are true and correct. I understand that failure to complete items 1 thru 16 will result in the log(s) being returned for completion and resubmittal.

COMPANY NAME RAYMOND SERVICES (Type or print)

ADDRESS 1001 AIRLINE DR (Street or RFD) EMP # _____ (City) _____ (State) _____ (Zip)

(Signed) [Signature] (Licensed Well Driller) SEP 18 1999 (Signed) _____ (Registered Driller Trainee)

Please attach electric log, chemical analysis, and other pertinent information, if available.

TDLR FORM 001WWD (4/98)

White - TDLR Yellow - DRILLER Pink - WELL OWNER

Map Key	Number of Records	Direction	Distance (mi/ft)	Site	DB
257	2 of 2	N	2.78 / 14,677.24	Greider, George TX	WW HARRIS GAL

Well ID:	12669	Diameter (inches):	2
Aggre Lead Well:	12669	Year Drilled:	1988
Permit No:	W2021-12669-218320-0	Depth Drilled:	1
Permit Start Date:	8/1/2021	Depth frm Surf(ft):	0
Permit End Dt:	7/31/2026	County:	H
Well Status:	O - Operable	Latitude:	29.882777
Regulatory Aarea:	3	Longitude:	-95.404722
Owner Name:	Greider, George		
Billing Contact:	NULL		
Billing Address:	8425 Cheswick Drive		
Billing Address 2:	NULL		
Billing City:	Houston		
Billing State:	TX		
Billing Zip:	77037-2817		
Correspondence:	NULL		
Provision:	NULL		
Water Usage:	D - Domestic/Commercial		

Map Key	Number of Records	Direction	Distance (mi/ft)	Site	DB
258	1 of 2	N	2.78 / 14,694.52	Sanchez, Daniel TX	WW HARRIS GAL

Well ID:	14468	Diameter (inches):	2
Aggre Lead Well:	14468	Year Drilled:	NULL
Permit No:	WP2023-111262	Depth Drilled:	0
Permit Start Date:	7/1/2023 1:16:00 PM	Depth frm Surf(ft):	0
Permit End Dt:	6/30/2028	County:	H
Well Status:	O - Operable	Latitude:	29.883055
Regulatory Aarea:	3	Longitude:	-95.404166
Owner Name:	NULL		
Billing Contact:	NULL		
Billing Address:	13403 Mystic Wood Dr		
Billing Address 2:	NULL		
Billing City:	Houston		
Billing State:	TX		
Billing Zip:	77038		
Correspondence:	NULL		
Provision:	NULL		
Water Usage:	D - Domestic/Commercial		

Map Key	Number of Records	Direction	Distance (mi/ft)	Site	DB
258	2 of 2	N	2.78 / 14,694.52	Chip Null 8422 Cheswick Houston TX 77337	SDRW WELLS

Track NO: 347485
Date Submitted: 2013-11-25
Owner Name: Chip Null
Owner Address: 8422 Cheswick
Owner Address2:
Owner City: Houston
Owner State: TX
Owner Zip: 77337
County: Harris
Type of Work: New Well
Typ of Wrk Oth Descr:
Proposed Use: Domestic
Prop Use Oth Descr:
Latitude: 29.883055
Longitude: -95.404445
Drilling Date Started: 2013-10-29
Drilling Date Completed: 2013-10-29
Chemical Analysis: No
Company Name: Coastal Waterwell Services Inc.
Company Address: P.O. Box 745
CompanyAddress2:
Company City: Porter
Company State: TX
Company Zip: 77365
Company Country:
Data Source: Full SDR Database; SDRDB Well Location (Map)
Report Link: <https://www3.twdb.texas.gov/apps/waterdatainteractive/GetReports.aspx?Num=347485&Type=SDR-Well>

Well Borehole Information

Top Depth: 0
Bottom Depth: 55

Top Depth:
Bottom Depth: 55.0

Well Levels

Measurement: 19
Measurement Date: 2013-10-29

Well Strata

Water Type:

Potable

<i>Map Key</i>	<i>Number of Records</i>	<i>Direction</i>	<i>Distance (mi/ft)</i>	<i>Site</i>	<i>DB</i>
259	1 of 1	N	2.79 / 14,726.08	BERNADO LOCANO TX	TCEQ WELL LOGS

Grid No: 65-05-9
Date Drilled: 02/28/1997
Owners Name: BERNADO LOCANO
County: HARRIS
Water Usage: DOMESTIC
Static Level: 30
Depth Drilled: 57
Latitude: 29.882879
Longitude: -95.403513

Send original copy by certified mail to: TNRCC, P.O. Box 13087, Austin, TX 78711-3087

Please use black ink.

ATTENTION OWNER: Confidentiality Privilege Notice on Reverse Side

State of Texas
WELL REPORT

Texas Water Well Drillers Advisory Council
P.O. Box 13087
Austin, TX 78711-3087
512-239-0530

1) OWNER Bernado Locano ADDRESS 8425 Yale, Houston, Texas 77037
(Name) (Street or RFD) (City) (State) (Zip)

2) ADDRESS OF WELL: County Harris SAME GRID # 65-05-9
(Street or RFD) (City) (State) (Zip)

3) TYPE OF WORK (Check):
 New Well Deepening
 Reconditioning Plugging

4) PROPOSED USE (Check): Monitor Environmental Soil Boring Domestic
 Industrial Irrigation Injection Public Supply De-watering Testwell
 If Public Supply well, were plans submitted to the TNRCC? Yes No

5)

6) WELL LOG:
 Date Drilling: _____
 Started 2/28 19 97
 Completed 2/28 19 97

DIAMETER OF HOLE		
Dia. (in.)	From (ft.)	To (ft.)
<u>4</u>	Surface	<u>57</u>

7) DRILLING METHOD (Check): Driven
 Air Rotary Mud Rotary Bored
 Air Hammer Cable Tool Jetted
 Other _____

From (ft.)	To (ft.)	Description and color of formation material
<u>0</u>	<u>12</u>	<u>CLAY</u>
<u>12</u>	<u>28</u>	<u>CLAY</u>
<u>28</u>	<u>38</u>	<u>CLAY</u>
<u>38</u>	<u>47</u>	<u>CLAY</u>
<u>47</u>	<u>48</u>	<u>ROCK</u>
<u>48</u>	<u>53</u>	<u>SAND</u>
<u>53</u>	<u>57</u>	<u>SAND</u>

8) Borehole Completion (Check): Open Hole Straight Wall
 Underreamed Gravel Packed Other _____
 If Gravel Packed give interval ... from 47 ft. to 57 ft.

CASING, BLANK PIPE, AND WELL SCREEN DATA:

Dia. (in.)	New or Used	Steel, Plastic, etc. Perf., Slotted, etc. Screen Mfg., if commercial	Setting (ft.)		Gage Casting Screen
			From	To	
			<u>0</u>	<u>47</u>	<u>SON/40</u>
			<u>47</u>	<u>57</u>	<u>1.008</u>

9) CEMENTING DATA [Rule 338.44(1)]
 Cemented from 0 ft. to 47 ft. No. of sacks used 12
 _____ ft. to _____ ft. No. of sacks used _____
 Method used PRESSURE
 Cemented by RAYMOND SERVICES
 Distance to septic system field lines 95 ft.
 Method of verification of above distance CUSTOMER

10) SURFACE COMPLETION
 Specified Surface Slab Installed [Rule 338.44(2)(A)]
 Specified Steel Sleeve Installed [Rule 338.44(3)(A)]
 Pitless Adapter Used [Rule 338.44(3)(b)]
 Approved Alternative Procedure Used [Rule 338.71]

11) WATER LEVEL:
 Static level 30 ft. below land surface Date 2/28/97
 Artesian flow _____ gpm. Date _____

12) PACKERS: Type Depth
NONE

13) TYPE PUMP:
 Turbine Jet Submersible Cylinder
 Other _____
 Depth to pump bowls, cylinder, jet, etc., _____ ft.

14) WELL TESTS:
 Type test: Pump Bailer Jetted Estimated
 Yield: 5 gpm with _____ ft. drawdown after _____ hrs.

15) WATER QUALITY:
 Did you knowingly penetrate any strata which contained undesirable constituents?
 Yes No If yes, submit "REPORT OF UNDESIRABLE WATER"
 Type of water? _____ Depth of strata _____
 Was a chemical analysis made? Yes No

I hereby certify that this well was drilled by me (or under my supervision) and that each and all of the statements herein are true to the best of my knowledge and belief. I understand that failure to complete items 1 thru 15 will result in the log(s) being returned for completion and resubmittal.

COMPANY NAME RAYMOND SERVICES INC. WELL DRILLER'S LICENSE NO. 4577WI
(Type or print)

ADDRESS 10011 AIRLINE DRIVE, HOUSTON, TX. 77037
(Street or RFD) (City) (State) (Zip)

(Signed) _____ (Signed) _____
(Licensed Well Driller) (Registered Driller Trainee)

Please attach electric log, chemical analysis, and other pertinent information, if available.

TNRCC-0199 (Rev. 09-01-93)

TNRCC COPY

<i>Map Key</i>	<i>Number of Records</i>	<i>Direction</i>	<i>Distance (mi/ft)</i>	<i>Site</i>	<i>DB</i>
260	1 of 2	SSE	2.79 / 14,749.79	Heights Savings Assoc. TX	GWDB

Well Rep Track No:

State Well No:

6513623

Owner Name:

Heights Savings Assoc.

Drilling Start Dt:

Drilling Month:

Drilling Day:

Drilling Year:

1961

Well Depth:

286

Well Usage:

Domestic

Water Level Status:

Latitude:

29.8019450

Longitude:

-95.3994450

Data Source:

Groundwater Database (GWDB) Reports; GIS shapefile of GWDB well locations

Well Info Report:

<https://www3.twdb.texas.gov/apps/waterdatainteractive//GetReports.aspx?Num=6513623&Type=GWDB>

Document Link:

<https://www3.twdb.texas.gov/apps/waterdatainteractive//GetScannedImage.aspx?Num=6513623&Cnty=Harris>

<i>Map Key</i>	<i>Number of Records</i>	<i>Direction</i>	<i>Distance (mi/ft)</i>	<i>Site</i>	<i>DB</i>
260	2 of 2	SSE	2.79 / 14,749.79	HEIGHTS SAVINGS ASSOCIATION TX	TCEQ WELL LOGS

Grid No: N/A
Date Drilled: 09/19/1961
Owners Name: HEIGHTS SAVINGS ASSOCIATION
County: HARRIS
Water Usage: DOMESTIC
Static Level: 138
Depth Drilled: 286
Latitude: 29.80267
Longitude: -95.39961

File original copy with Texas Water Commission P. O. Box 2311, Capitol Station Austin 11, Texas

State of Texas
DRILLERS LOG AND WELL DATA REPORT

For use by TWC only
Well No. _____
Located on map _____
By _____ Date ND
Map no. _____

1) Well Owner: Heights Savings Association 20th St. & Yale Houston, Texas

2) Land Owner: Heights Savings Association

3) Intended use: Industrial Municipal Irrigation Other _____

4) Location of well: County Harris Labor _____ League _____ Abstract No. _____
NW NE SW SE of Section _____ Block No. _____ Survey _____
(Circle as many as are known)

_____ miles in _____ direction
from _____

OK

Sketch map of well location with distances from two section or survey lines, and to landmarks, roads, and creeks.

DRILLERS LOG OF WELL

Method of drilling: Rotary Diameter of hole 4 in. Date drilled 9/19/62

All measurements made from 0 ft. above ground level.

From (ft)	To (ft)	Description and color of formation material	From (ft)	To (ft)	Description and color of formation material
0	26	Surface Clay	180	207	Shale Sandy
26	28	Sand Strreaks	207	225	Sand Fine & Broken
28	33	Soft Shale Sandy	225	256	Shale Light Sand Strreaks
33	49	Sand Loose Fine Red	256	265	Sand Loose Shale Broken
49	80	Red Clay	265	286	Sand Good 14 gauge
80	111	Sand Fine & Broken Shale			
111	140	Sand Top Loose 2 good			
140	180	Sand very good			

(Use continuation sheets if necessary)

COMPLETION DATA

COMPLETION		CASING			SCREEN		
Straight wall <input type="checkbox"/>		Type: Old <input type="checkbox"/> New <input checked="" type="checkbox"/>			Type: <u>LOP Stainless</u>		
Under reamed <input checked="" type="checkbox"/>		Cemented from <u>268</u> ft. to <u>surface</u> ft.			Perforated <input type="checkbox"/> Slotted <input checked="" type="checkbox"/>		
Gravel packed <input type="checkbox"/>		Diameter (inches)			Diameter (inches)		
Open hole <input type="checkbox"/>		Setting from (ft) to (ft)			Setting from (ft) to (ft)		
Other _____		<u>4"</u> <u>0</u> <u>268</u>			<u>2 1/2"</u> <u>284</u> <u>272</u>		

I hereby certify that this well was drilled by me (or under my supervision) and that each and all of the statements herein are true to the best of my knowledge and belief.

Signature _____ LOWRY WATER WELLS Reg. No. 116
Company Name

Please attach electric log, chemical analysis, and other pertinent information if available.

If well was tested by your company or if you installed the permanent pump please complete the following:

WATER LEVEL AND PUMP DATA

Static water level			Pumping level		
<u>138'</u>					
ft. below _____			feet		
			hours		
			gpm		

Pump type Myers Submersible

Designed pumping rate _____ gpm gph

Type power unit Electric

Horsepower 1/2 H.P.

Depth to bowls, cylinder, jet, etc., _____ ft. below pump base.

Name of contractor testing well or installing permanent pump if other than your company: _____

C-34 (62-4)

TX65022 U11

181646

<i>Map Key</i>	<i>Number of Records</i>	<i>Direction</i>	<i>Distance (mi/ft)</i>	<i>Site</i>	<i>DB</i>
261	1 of 1	N	2.80 / 14,763.57	BENNY GARZA TX	TCEQ WELL LOGS

Grid No: 65-05-6
Date Drilled: 05/30/1992
Owners Name: BENNY GARZA
County: HARRIS
Water Usage: DOMESTIC
Static Level: 243
Depth Drilled: 398
Latitude: 29.88289
Longitude: -95.402732

Send original copy by certified mail to: Texas Water Commission, P.O. Box 13087, Austin, Texas 78711

Please use black ink.

ATTENTION OWNER: Confidentiality Privilege Notice on Reverse Side

State of Texas WELL REPORT

**Texas Water Well Drillers Board
P.O. Box 13087
Austin, Texas 78711**

1) OWNER BENNY GARZA (Name) ADDRESS 8426 YALE HOUSTON TEXAS 77037 (Street or RFD) (City) (State) (Zip)

2) LOCATION OF WELL: County HARRIS 10 miles in N direction from HOUSTON (NE, SW, etc.) (Town)

Driller must complete the legal description below with distance and direction from two intersecting section or survey lines, or he must locate and identify the well on an official Quarter- or Half-Scale Texas County General Highway Map and attach the map to this form.

LEGAL DESCRIPTION:
Section No. _____ Block No. _____ Township _____ Abstract No. _____ Survey Name _____
Distance and direction from two intersecting section or survey lines _____

SEE ATTACHED MAP

3) TYPE OF WORK (Check):
 New Well Deepening Reconditioning Plugging

4) PROPOSED USE (Check):
 Domestic Industrial Irrigation Test Well Monitor Injection Public Supply De-Watering

5) DRILLING METHOD (Check):
 Mud Rotary Air Rotary Air Hammer Jetted Other Driven Bored

6) WELL LOG:
Date Drilling: Started 5-28 1992 Completed 5-30 1992

DIAMETER OF HOLE		
Dia. (in.)	From (ft.)	To (ft.)
	Surface	<u>385</u>
<u>6 3/4</u>		
<u>3 7/8</u>	<u>385</u>	<u>398</u>

7) BOREHOLE COMPLETION:
 Open Hole Straight Wall Underreamed
 Gravel Packed Other 2-STRING
If Gravel Packed give Interval . . . from _____ ft. to _____ ft.

From (ft.)	To (ft.)	Description and color of formation material	Dia. (in.)	New or Used	Steel, Plastic, etc. Perf., Slotted, etc. Screen Mfg., if commercial	Setting (ft.)		Gage Casting Screen
						From	To	
<u>0</u>	<u>5</u>	<u>TOP SOIL</u>						
<u>5</u>	<u>18</u>	<u>YELLOW SHALE</u>						
<u>18</u>	<u>29</u>	<u>RED SAND</u>	<u>4</u>	<u>N</u>	<u>PYC</u>	<u>0</u>	<u>378</u>	<u>SC440</u>
<u>29</u>	<u>47</u>	<u>RED SHALE</u>	<u>2 1/2</u>	<u>N</u>	<u>PYC RIBED</u>	<u>378</u>	<u>398</u>	<u>11</u>
<u>47</u>	<u>64</u>	<u>RED SAND</u>						
<u>64</u>	<u>105</u>	<u>RED SHALE</u>						
<u>105</u>	<u>140</u>	<u>SAND</u>						
<u>140</u>	<u>184</u>	<u>RED SHALE</u>						
<u>184</u>	<u>206</u>	<u>SAND</u>						
<u>206</u>	<u>209</u>	<u>ROCK</u>						

9) CEMENTING DATA [Rule 287.44(1)]
Cemented from 0 ft. to 378 ft. No. of Sacks Used 22
ft. to _____ ft. No. of Sacks Used _____
Method used PRESSURE
Cemented by SUGG WATER WELL

10) SURFACE COMPLETION
 Specified Surface Slab Installed [Rule 287.44(2)(A)]
 Specified Steel Sleeve Installed [Rule 287.44(3)(A)]
 Pitless Adapter Used [Rule 287.44(3)(B)]
 Approved Alternative Procedure Used [Rule 287.71]

11) WATER LEVEL:
Static level 243 ft. below land surface Date 5-30-92
Artesian flow _____ gpm. Date _____

12) PACKERS: Type _____ Depth _____

13) TYPE PUMP:
 Turbine Jet Submersible Cylinder
 Other _____
Depth to pump bowls, cylinder, jet, etc., 330 ft.

14) WELL TESTS:
Type Test: Pump Baller Jetted Estimated
Yield: 11 gpm with 25 ft. drawdown after 2 hrs.

15) WATER QUALITY:
Did you knowingly penetrate any strata which contained undesirable constituents?
 Yes No If yes, submit "REPORT OF UNDESIRABLE WATER"
Type of water? _____ Depth of strata _____
Was a chemical analysis made? Yes No

I hereby certify that this well was drilled by me (or under my supervision) and that each and every item herein are true to the best of my knowledge and belief. I understand that failure to complete items 1 thru 15 will result in the log(s) being returned for completion of the responsible party.

COMPANY NAME SUGG WATERWELL DRILLING (Type or print) WELL DRILLERS LICENSE NO. 1006W

ADDRESS 13501 CHRISMAN #20 HOUSTON TEXAS 77039 (Street or RFD) (City) (State) (Zip)

(Signed) James H. Sugg Jr. (Licensed Well Driller) TEXAS WATER WELL DRILLERS BOARD (Registered Driller Trainee)

Please attach electric log, chemical analysis, and other pertinent information, if available. For TWC use only: Well No. _____ Located on map 65-5-6

**IMPORTANT NOTICE FOR PERSONS
 HAVING WELLS DRILLED CONCERNING
 PRIVILEGE OF CONFIDENTIALITY**

The Water Well Drillers Board and the Texas Water Commission are concerned that some persons having wells drilled may not be aware of the confidentiality privilege provision of Section 5 of the Water Well Drillers Act. Section 5, the Reporting of Well Logs, reads as follows:

"Every licensed water well driller drilling, deepening or otherwise altering a water well within this State shall make and keep, or cause to be made and kept, a legible and accurate well log, and within 60 days from the completion or cessation of drilling, deepening or otherwise altering such a water well, shall deliver or transmit by certified mail a copy of such well log to the Commission, and the owner thereof or the person having had such well drilled. Each copy of a well log, other than a Commission copy, shall include the name, mailing address, and telephone number of the Board and the Commission. The well log required herein shall at the request in writing to the Commission, by certified mail, by the owner or the person having such well drilled be held as confidential matter and not made of public record."

The last sentence specifies the means whereby you can, if you wish, assure that logs of your wells will be kept confidential.

From (ft.)	To (ft.)	Description and color of formation material
209	245	REDSHALE
245	260	SAND
260	293	REDSHALE
293	295	ROCK
295	320	SAND
320	330	REDSHALE
330	398	SAND

BENNY GARZA



Map Key	Number of Records	Direction	Distance (mi/ft)	Site	DB
262	1 of 1	NNE	2.80 / 14,764.10	Gonzalez, Jose TX	WW HARRIS GAL

Well ID:	12598	Diameter (inches):	2
Aggre Lead Well:	12598	Year Drilled:	1978
Permit No:	WP2021-100580	Depth Drilled:	60
Permit Start Date:	8/1/2021 4:16:00 PM	Depth frm Surf(ft):	50
Permit End Dt:	7/31/2026	County:	H
Well Status:	O - Operable	Latitude:	29.879444
Regulatory Aarea:	3	Longitude:	-95.389444
Owner Name:	Gonzalez, Jose		
Billing Contact:	NULL		
Billing Address:	8219 Airline Drive		
Billing Address 2:	NULL		
Billing City:	Houston		
Billing State:	TX		
Billing Zip:	77037		
Correspondence:	NULL		
Provision:	NULL		
Water Usage:	D - Domestic/Commercial		

<i>Map Key</i>	<i>Number of Records</i>	<i>Direction</i>	<i>Distance (mi/ft)</i>	<i>Site</i>	<i>DB</i>
263	1 of 1	SSW	2.80 / 14,785.91	Southern Floral Co. TX	GWDB

Well Rep Track No:

State Well No:

6521114

Owner Name:

Southern Floral Co.

Drilling Start Dt:

Drilling Month:

Drilling Day:

Drilling Year:

Well Depth:

196

Well Usage:

Plugged or Destroyed

Water Level Status:

Latitude:

29.7283333

Longitude:

-95.4700000

Data Source:

Groundwater Database (GWDB) Reports; GIS shapefile of GWDB well locations

Well Info Report:

<https://www3.twdb.texas.gov/apps/waterdatainteractive//GetReports.aspx?Num=6521114&Type=GWDB>

Document Link:

<https://www3.twdb.texas.gov/apps/waterdatainteractive//GetScannedImage.aspx?Num=6521114&Cnty=Harris>

Map Key	Number of Records	Direction	Distance (mi/ft)	Site	DB
264	1 of 1	NNE	2.80 / 14,804.74	Tafarroji, Jafar TX	WW HARRIS GAL

Well ID:	11822	Diameter (inches):	2
Aggre Lead Well:	11822	Year Drilled:	
Permit No:	WP2023-111535	Depth Drilled:	2
Permit Start Date:	8/1/2023 2:08:00 PM	Depth frm Surf(ft):	1
Permit End Dt:	7/31/2028	County:	H
Well Status:	O - Operable	Latitude:	29.879722
Regulatory Aarea:	3	Longitude:	-95.389444
Owner Name:	Tafarroji, Jafar		
Billing Contact:	NULL		
Billing Address:	4119 Ranchovista Dr.		
Billing Address 2:	NULL		
Billing City:	Pasadena		
Billing State:	TX		
Billing Zip:	77504		
Correspondence:	NULL		
Provision:	NULL		
Water Usage:	D - Domestic/Commercial		

<i>Map Key</i>	<i>Number of Records</i>	<i>Direction</i>	<i>Distance (mi/ft)</i>	<i>Site</i>	<i>DB</i>
265	1 of 1	N	2.81 / 14,830.61	DAVID STUBBS TX	TCEQ WELL LOGS

Grid No: 65-05-9
Date Drilled: 01/19/1994
Owners Name: DAVID STUBBS
County: HARRIS
Water Usage: DOMESTIC
Static Level: 257
Depth Drilled: 386
Latitude: 29.883475
Longitude: -95.407963

Send original copy by certified mail to: Texas Water Commission, P.O. Box 13087, Austin, TX 78711-3087 Km R 3 Please use black ink.

ATTENTION OWNER: Confidentiality Privilege Notice on Reverse Side		State of Texas WELL REPORT		Texas Water Well Drillers Board P.O. Box 13087 Austin, TX 78711-3087 512-371-6299																																				
1) OWNER <u>DAVID Stubbs</u> ADDRESS <u>8502 SWEETWATER HOUSTON TX 77037</u> <small>(Name) (Street or RFD) (City) (State) (Zip)</small>																																								
2) LOCATION OF WELL: <u>SWEETWATER (8502)</u> County <u>HARRIS</u> miles in _____ direction from _____ (Town)																																								
Driller must complete the legal description below with distance and direction from two intersecting section or survey lines, or he must locate and identify the well on an official Quarter- or Half-Scale Texas County General Highway Map and attach the map to this form.																																								
<input type="checkbox"/> LEGAL DESCRIPTION: Section No. _____ Block No. _____ Township _____ Abstract No. _____ Survey Name _____ Distance and direction from two intersecting section or survey lines _____																																								
<input checked="" type="checkbox"/> SEE ATTACHED MAP <u>60.59.1</u>																																								
3) TYPE OF WORK (Check): <input checked="" type="checkbox"/> New Well <input type="checkbox"/> Deepening <input type="checkbox"/> Reconditioning <input type="checkbox"/> Plugging		4) PROPOSED USE (Check): <input checked="" type="checkbox"/> Domestic <input type="checkbox"/> Industrial <input type="checkbox"/> Monitor <input type="checkbox"/> Public Supply <input type="checkbox"/> Irrigation <input type="checkbox"/> Test Well <input type="checkbox"/> Injection <input type="checkbox"/> De-Watering		5) DRILLING METHOD (Check): <input type="checkbox"/> Driven <input checked="" type="checkbox"/> Mud Rotary <input type="checkbox"/> Air Hammer <input type="checkbox"/> Jetted <input type="checkbox"/> Bored <input type="checkbox"/> Air Rotary <input type="checkbox"/> Cable Tool <input type="checkbox"/> Other _____																																				
6) WELL LOG: Date Drilling: <u>1-18</u> 19 <u>94</u> Started <u>1-19</u> 19 <u>94</u> Completed _____ 19____		DIAMETER OF HOLE <table border="1" style="width:100%; border-collapse: collapse;"> <tr> <th>Dia. (in.)</th> <th>From (ft.)</th> <th>To (ft.)</th> </tr> <tr> <td><u>6 3/4</u></td> <td>Surface</td> <td><u>370</u></td> </tr> <tr> <td><u>3 7/8</u></td> <td><u>370</u></td> <td><u>386</u></td> </tr> </table>		Dia. (in.)	From (ft.)	To (ft.)	<u>6 3/4</u>	Surface	<u>370</u>	<u>3 7/8</u>	<u>370</u>	<u>386</u>	7) BOREHOLE COMPLETION: <input type="checkbox"/> Open Hole <input checked="" type="checkbox"/> Straight Wall <input type="checkbox"/> Underreamed <input type="checkbox"/> Gravel Packed <input type="checkbox"/> Other _____ If Gravel Packed give interval ... from _____ ft. to _____ ft.																											
Dia. (in.)	From (ft.)	To (ft.)																																						
<u>6 3/4</u>	Surface	<u>370</u>																																						
<u>3 7/8</u>	<u>370</u>	<u>386</u>																																						
<table border="1" style="width:100%; border-collapse: collapse;"> <tr> <th>From (ft.)</th> <th>To (ft.)</th> <th>Description and color of formation material</th> </tr> <tr> <td><u>0</u></td> <td><u>365</u></td> <td><u>UNCONSOLIDATED</u></td> </tr> <tr> <td><u>365</u></td> <td><u>386</u></td> <td><u>SAND</u></td> </tr> </table>		From (ft.)	To (ft.)	Description and color of formation material	<u>0</u>	<u>365</u>	<u>UNCONSOLIDATED</u>	<u>365</u>	<u>386</u>	<u>SAND</u>	8) CASING, BLANK PIPE, AND WELL SCREEN DATA: <table border="1" style="width:100%; border-collapse: collapse;"> <tr> <th rowspan="2">Dia. (in.)</th> <th rowspan="2">New or Used</th> <th rowspan="2">Steel, Plastic, etc. Perf., Slotted, etc. Screen Mfg., if commercial</th> <th colspan="2">Setting (ft.)</th> <th rowspan="2">Gage Casting Screen</th> </tr> <tr> <th>From</th> <th>To</th> </tr> <tr> <td><u>4</u></td> <td><u>N</u></td> <td><u>PVC</u></td> <td><u>0</u></td> <td><u>370</u></td> <td></td> </tr> <tr> <td><u>2</u></td> <td><u>N</u></td> <td><u>GALVANIZED</u></td> <td><u>355</u></td> <td><u>376</u></td> <td></td> </tr> <tr> <td><u>2</u></td> <td><u>N</u></td> <td><u>SSRB</u></td> <td><u>376</u></td> <td><u>386</u></td> <td><u>.010</u></td> </tr> </table>				Dia. (in.)	New or Used	Steel, Plastic, etc. Perf., Slotted, etc. Screen Mfg., if commercial	Setting (ft.)		Gage Casting Screen	From	To	<u>4</u>	<u>N</u>	<u>PVC</u>	<u>0</u>	<u>370</u>		<u>2</u>	<u>N</u>	<u>GALVANIZED</u>	<u>355</u>	<u>376</u>		<u>2</u>	<u>N</u>	<u>SSRB</u>	<u>376</u>	<u>386</u>	<u>.010</u>
From (ft.)	To (ft.)	Description and color of formation material																																						
<u>0</u>	<u>365</u>	<u>UNCONSOLIDATED</u>																																						
<u>365</u>	<u>386</u>	<u>SAND</u>																																						
Dia. (in.)	New or Used	Steel, Plastic, etc. Perf., Slotted, etc. Screen Mfg., if commercial	Setting (ft.)		Gage Casting Screen																																			
			From	To																																				
<u>4</u>	<u>N</u>	<u>PVC</u>	<u>0</u>	<u>370</u>																																				
<u>2</u>	<u>N</u>	<u>GALVANIZED</u>	<u>355</u>	<u>376</u>																																				
<u>2</u>	<u>N</u>	<u>SSRB</u>	<u>376</u>	<u>386</u>	<u>.010</u>																																			
13) TYPE PUMP: <input type="checkbox"/> Turbine <input type="checkbox"/> Jet <input checked="" type="checkbox"/> Submersible <input type="checkbox"/> Cylinder <input type="checkbox"/> Other _____ Depth to pump bowls, cylinder, jet, etc., <u>35</u> ft.		9) CEMENTING DATA [Rule 287.44(1)] Cemented from <u>0</u> ft. to <u>15</u> ft. No. of Sacks Used <u>15</u> <u>320</u> ft. to <u>370</u> ft. No. of Sacks Used <u>3</u> Method used <u>Halliburton / Trimmer</u> Cemented by <u>BUSSELL + SON INC</u> JAN 25 1994																																						
14) WELL TESTS: Type Test: <input type="checkbox"/> Pump <input type="checkbox"/> Bailer <input checked="" type="checkbox"/> Jetted <input checked="" type="checkbox"/> Estimated Yield: <u>40</u> gpm with _____ ft. drawdown after _____ hrs.		10) SURFACE COMPLETION <input type="checkbox"/> Specified Surface Slab Installed [Rule 287.44(2)(A)] <input type="checkbox"/> Specified Steel Sleeve Installed [Rule 287.44(3)(A)] <input type="checkbox"/> Pitless Adapter Used [Rule 287.44(3)(B)] <input type="checkbox"/> Approved Alternative Procedure Used [Rule 287.71]																																						
15) WATER QUALITY: Did you knowingly penetrate any strata which contained undesirable constituents? <input type="checkbox"/> Yes <input checked="" type="checkbox"/> No If yes, submit "REPORT OF UNDESIRABLE WATER" Type of water? _____ Depth of strata _____ Was a chemical analysis made? <input type="checkbox"/> Yes <input checked="" type="checkbox"/> No		11) WATER LEVEL: Static level <u>257</u> ft. below land surface Date <u>1-20-94</u> Artesian flow _____ gpm. Date _____																																						
12) PACKERS: <table border="1" style="width:100%; border-collapse: collapse;"> <tr> <th>Type</th> <th>Depth</th> </tr> <tr> <td><u>K-PACKER</u></td> <td><u>365</u></td> </tr> </table>		Type	Depth	<u>K-PACKER</u>	<u>365</u>																																			
Type	Depth																																							
<u>K-PACKER</u>	<u>365</u>																																							
I hereby certify that this well was drilled by me (or under my supervision) and that each and all of the statements herein are true to the best of my knowledge and belief. I understand that failure to complete items 1 thru 15 will result in the log(s) being returned for completion and resubmittal.																																								
COMPANY NAME <u>BUSSELL + SON INC</u> WELL DRILLER'S LICENSE NO. <u>2035</u> <small>(Type or print)</small>																																								
ADDRESS <u>PO BOX 874</u> <u>Tomball</u> <u>TX</u> <u>77377-0874</u> <small>(Street or RFD) (City) (State) (Zip)</small>																																								
(Signed) <u>Raig Buswell</u> (Signed) _____ <small>(Licensed Well Driller) (Registered Driller Trainee)</small>																																								
Please attach electric log, chemical analysis, and other pertinent information, if available.					For TWC use only: Well No. <u> 3 </u> Located on map <u>65.5-9</u>																																			

Map Key	Number of Records	Direction	Distance (mi/ft)	Site	DB
266	1 of 1	N	2.82 / 14,874.59	Bad Dog Trucking TX	WW HARRIS GAL

Well ID:	7258	Diameter (inches):	2
Aggre Lead Well:	7258	Year Drilled:	1997
Permit No:	WP2023-113238	Depth Drilled:	100
Permit Start Date:	8/1/2023 1:02:00 PM	Depth frm Surf(ft):	0
Permit End Dt:	7/31/2024 1:02:00 PM	County:	H
Well Status:	O - Operable	Latitude:	29.883333
Regulatory Aarea:	3	Longitude:	-95.403611
Owner Name:	Bad Dog Trucking Inc.		
Billing Contact:	Bryan Sweeney		
Billing Address:	8501 Yale Street		
Billing Address 2:	NULL		
Billing City:	Houston		
Billing State:	TX		
Billing Zip:	77037		
Correspondence:	NULL		
Provision:	NULL		
Water Usage:	D - Domestic/Commercial		

<i>Map Key</i>	<i>Number of Records</i>	<i>Direction</i>	<i>Distance (mi/ft)</i>	<i>Site</i>	<i>DB</i>
267	1 of 2	E	2.82 / 14,876.51	GULFSTREAM PETROLEUM WELL 1 TX	TCEQ WELL LOGS

Grid No: 65-14-1
Date Drilled: 12/24/1985
Owners Name: GULFSTREAM PETROLEUM WELL 1
County: HARRIS
Water Usage: OILFIELD SUPPLY
Static Level: NOT REPORTED
Depth Drilled: 450
Latitude: 29.835842
Longitude: -95.363082

State of Texas
WATER WELL REPORT
Texas Water Well Drillers Board
P. O. Box 13087
Austin, Texas 78711

ATTENTION OWNER: Confidentiality Privilege Notice on Reverse Side

15 min | SL
F. H. E. W. L.

1) OWNER: Gulfstream Petroleum Address: 350 N. Belt Houston, Tx. 77060
(Name) (Street or RFD) (City) (State) (Zip)

2) LOCATION OF WELL: County: Harris 4 miles in N direction from Houston
(County) (Miles) (Direction) (Town)

Scheffler #1 Well #1 Poles 80

Driller must complete the legal description to the right with distance and direction from two intersecting section or survey lines, or he must locate and identify the well on an official Quarter- or Half-Scale Texas County General Highway Map and attach the map to this form.

3) TYPE OF WORK (Check):
 New Well Deepening Reconditioning Plugging
 Domestic Industrial Monitor Public Supply
 Irrigation Test Well Injection Other

4) PROPOSED USE (Check):
 Domestic Industrial Monitor Public Supply
 Irrigation Test Well Injection Other

5) DRILLING METHOD (Check):
 Rotary Air Hammer Jetted Bored
 Air Rotary Cable Tool Other

6) WELL LOG:
 Date Drilling: Started 12/24/85 Completed 19
 DIAMETER OF HOLE: Dia. (in.) From (ft.) To (ft.)
 Surface 6.5 0 450

7) BOREHOLE COMPLETION:
 Open Hole Straight Wall Underreamed
 Gravel Packed Other
 If Gravel Packed give interval ... from _____ ft. to _____ ft.

8) CASING, BLANK PIPE, AND WELL SCREEN DATA:

From (ft.)	To (ft.)	Description and color of formation material	Dia. (in.)	New or Used	Steel, Plastic, etc. Perf., Slotted, etc. Screen Mfg., if commercial	Setting (ft.)		Gage Casing Screen
						From	To	
0	3	Surface	P4 N		Casing		0-340	
3	5	Black Clay			PVC-Slotted Supply		340-440	
5	15	Sand						
15	30	Yellow Clay						
30	120	Red Clay						
120	160	Sand						
160	230	Blue Clay						
230	260	Sand						
260	370	Shale & Rock						
370	435	Sand & Rock						

9) CEMENTING DATA [Rule 319.44(b)]
 Cemented from _____ ft. to _____ ft. No. of Sacks Used _____
 _____ ft. to _____ ft. No. of Sacks Used _____
 Method used J & S Well Service
 Cemented by _____

10) SURFACE COMPLETION
 Specified Surface Slab Installed [Rule 319.44(c)]
 Pitless Adapter Used [Rule 319.44(d)]
 Approved Alternative Procedure Used [Rule 319.71]

11) WATER LEVEL:
 270 Static level _____ ft. below land surface Date 12/24/85
 Artesian flow _____ gpm. Date _____

12) PACKERS: Type _____ Depth _____

13) TYPE PUMP: A.L.
 Turbine Jet Submersible Cylinder
 Other
 Depth to pump bowls, cylinder, jet, etc., _____ ft.

14) WELL TESTS:
 Type Test: 35 Pump N/H Jetted Estimated 3
 Yield: _____ gpm with _____ ft. drawdown after _____ hrs.

I hereby certify that this well was drilled by me (or under my supervision) and that each and all of the statements herein are true to the best of my knowledge and belief. I understand that failure to complete items 1 thru 12 will result in the log(s) being returned for completion and resubmittal.

J & S WELL SERVICE

COMPANY NAME: 1056 E. 1ST STREET Water Well Driller's License No. TEXAS 77418
(Type or Print) (City) (State) (Zip)

ADDRESS: _____
(Type or Print) (City) (State) (Zip)

(Signed) John E. Richardson (Signed) _____
(Licensed Water Well Driller) (Registered Driller Trainee)

Please attach electric log, chemical analysis, and other pertinent information, if available. For TWC use only Well No. 65-14-1 Located on map _____

TWC-0392 (Rev. 06-10-85)

TEXAS WATER COMMISSION COPY



<i>Map Key</i>	<i>Number of Records</i>	<i>Direction</i>	<i>Distance (mi/ft)</i>	<i>Site</i>	<i>DB</i>
267	2 of 2	E	2.82 / 14,876.51	GULFSTREAM PETROLEUM WELL 2 TX	TCEQ WELL LOGS

Grid No: 65-14-1
Date Drilled: 12/29/1985
Owners Name: GULFSTREAM PETROLEUM WELL 2
County: HARRIS
Water Usage: OILFIELD SUPPLY
Static Level: NOT REPORTED
Depth Drilled: 450
Latitude: 29.835842
Longitude: -95.363082

State of Texas
WATER WELL REPORT
Texas Water Well Drillers Board
P. O. Box 13087
Austin, Texas 78711

ATTENTION OWNER: Confidentiality Privilege Notice on Reverse Side

1) OWNER: Gulfstream Petroleum Address: 350 N Belt Houston, Tx. 77060

2) LOCATION OF WELL: Harris County 4 miles in N direction from Houston (Town)

Well #1: Scheffler #1 Well #2: PO#5 80

3) TYPE OF WORK (Check):
 New Well Deepening Reconditioning Plugging

4) PROPOSED USE (Check):
 Domestic Industrial Monitor Public Supply Irrigation Test Well Injection Other Drift/Supply

5) DRILLING METHOD (Check):
 M Rotary Air Hammer Jetted Bored Air Rotary Cable Tool Other

6) WELL LOG:
 Date Drilling: Started 12/29/85 Completed 19
 DIAMETER OF HOLE:
 Dia. (in.) From (ft.) To (ft.)
 Surface 0 to 450

7) BOREHOLE COMPLETION:
 Open Hole Straight Wall Underreamed
 Gravel Packed Other

8) CASING, BLANK PIPE, AND WELL SCREEN DATA:

From (ft.)	To (ft.)	Description and color of formation material	Dia. (in.)	New or Used	Steel, Plastic, etc. Perf., Slotted, etc. Screen Mgf., if commercial	Setting (ft.)		Gage Casing Screen
						From	To	
0	3	Surface	4	N	Casing	0	360	
3	10	Black Clay			PVC-Slotted Supply	360	440	
10	20	Sand						
20	100	Red Clay						
100	150	Sand						
150	170	Blue Clay						
170	205	Brown Clay						
205	240	Sand						
240	360	Shale & Rock						
360	440	Sand & Rocks						
440	450	Blue Clay						

9) CEMENTING DATA [Rule 319.44(b)]
 Cemented from 0 ft. to 10 ft. No. of Sacks Used _____
 Method used Slurry ft. No. of Sacks Used _____
 Cemented by J & S Well Service

10) SURFACE COMPLETION
 Specified Surface Slab Installed [Rule 319.44(c)]
 Pitless Adapter Used [Rule 319.44(d)]
 Approved Alternative Procedure Used [Rule 319.71]

11) WATER LEVEL:
 Static level 270 ft. below land surface Date 12/29/85
 Artesian flow _____ gpm. Date _____

12) PACKERS: Type _____ Depth _____

13) TYPE PUMP: A.L.
 Turbine Jet Submersible Cylinder
 Other _____
 Depth to pump bowls, cylinder, jet, etc. _____ ft.

14) WELL TESTS:
 Type Test: Pump Bailor Jetted Estimated 3
 Yield: _____ gpm with _____ ft. drawdown after _____ hrs.

15) WATER QUALITY: Yes No
 Did you knowingly penetrate any strata which contained undesirable water?
 If yes, submit "REPORT OF UNDESIRABLE WATER"
 Type of water? _____ Depth of strata _____
 Was a chemical analysis made? Yes No

I hereby certify that this well was drilled by me (or under my supervision) and that each and all of the statements herein are true to the best of my knowledge and belief, and that failure to complete items 1 thru 12 will result in the log(s) being returned for completion and resubmittal.

COMPANY NAME: J & S WELL SERVICE Water Well Driller's License No. TEXAS 77418

ADDRESS: 1054 E. 1ST STREET (City) BELLVILLE (State) 77418 (Zip)

(Signed) John E. Richardson (Signed) _____ (Registered Driller Trainee)

Please attach electric log, chemical analysis, and other pertinent information, if available. For TWC use only: Well No. 05-14-1 Located on map _____

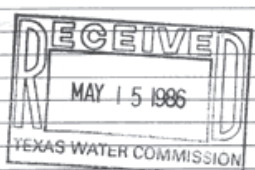

14mi N/SL
0mi E/WL

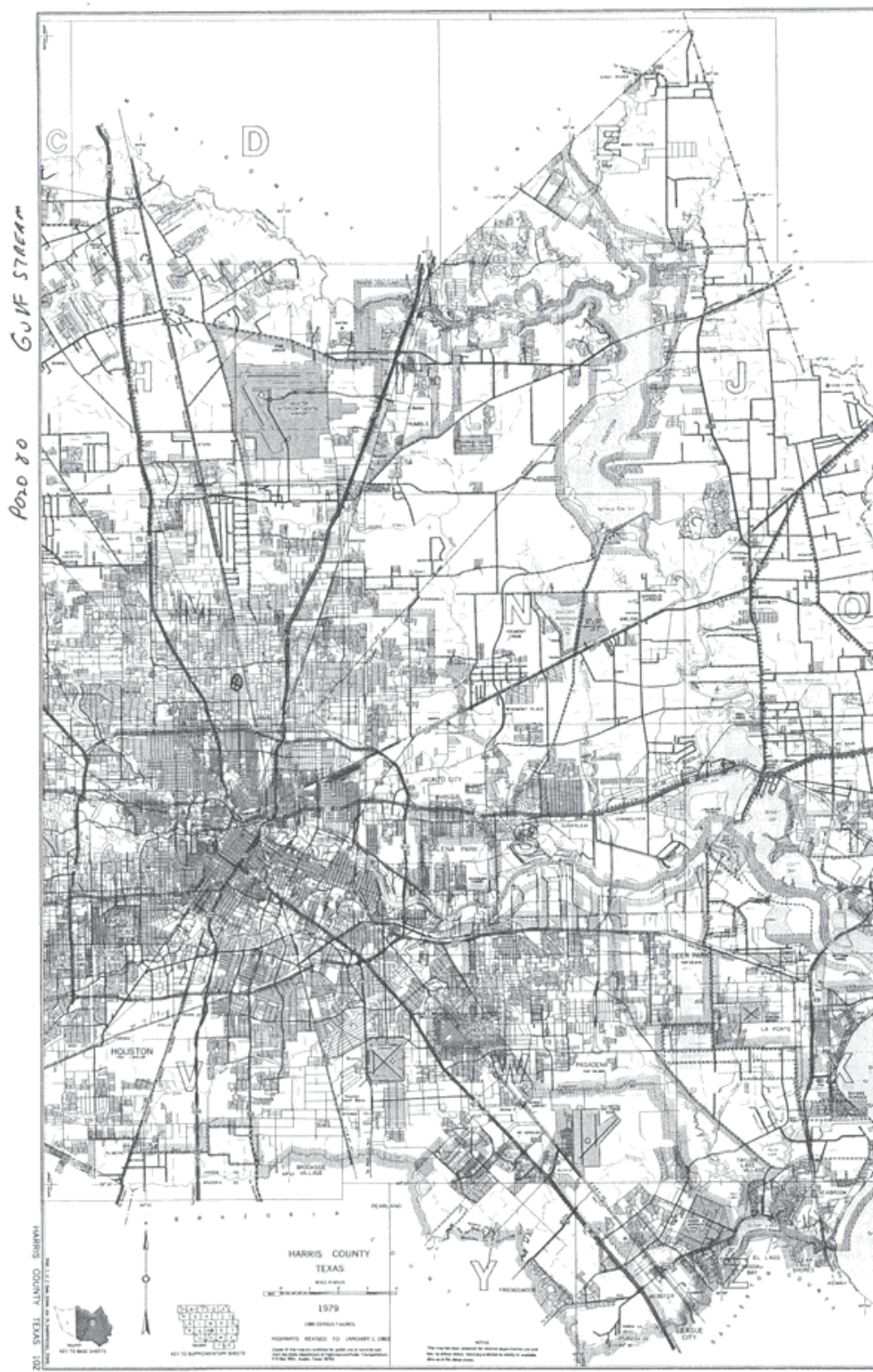

Map Key	Number of Records	Direction	Distance (mi/ft)	Site	DB
268	1 of 2	SW	2.82 / 14,880.78	NULL TX	WW HARRIS GAL

Well ID:	4951	Diameter (inches):	6
Aggre Lead Well:	NULL	Year Drilled:	
Permit No:	NULL	Depth Drilled:	425
Permit Start Date:	NULL	Depth frm Surf(ft):	400
Permit End Dt:	NULL	County:	H
Well Status:		Latitude:	29.808333
Regulatory Aarea:	2	Longitude:	-95.4375
Owner Name:	NULL		
Billing Contact:	NULL		
Billing Address:	NULL		
Billing Address 2:	NULL		
Billing City:	NULL		
Billing State:	NULL		
Billing Zip:	NULL		
Correspondence:	NULL		
Provision:	NULL		
Water Usage:	P		

Map Key	Number of Records	Direction	Distance (mi/ft)	Site	DB
268	2 of 2	SW	2.82 / 14,880.78	NULL TX	WW HARRIS GAL

Well ID:	4952	Diameter (inches):	6
Aggre Lead Well:	NULL	Year Drilled:	
Permit No:	NULL	Depth Drilled:	425
Permit Start Date:	NULL	Depth frm Surf(ft):	400
Permit End Dt:	NULL	County:	H
Well Status:		Latitude:	29.808333
Regulatory Aarea:	2	Longitude:	-95.4375
Owner Name:	NULL		
Billing Contact:	NULL		
Billing Address:	NULL		
Billing Address 2:	NULL		
Billing City:	NULL		
Billing State:	NULL		
Billing Zip:	NULL		
Correspondence:	NULL		
Provision:	NULL		
Water Usage:	P		

Map Key	Number of Records	Direction	Distance (mi/ft)	Site	DB
269	1 of 1	N	2.82 / 14,912.91	Halliejo, Ltd. TX	WW HARRIS GAL

Well ID:	7977	Diameter (inches):	4
Aggre Lead Well:	7977	Year Drilled:	
Permit No:	WP2022-112453	Depth Drilled:	NULL
Permit Start Date:	8/1/2022 4:51:00 PM	Depth frm Surf(ft):	NULL
Permit End Dt:	7/31/2027	County:	H
Well Status:	O - Operable	Latitude:	29.883611
Regulatory Aarea:	3	Longitude:	-95.413611
Owner Name:	Halliejo, Ltd.		
Billing Contact:	NULL		
Billing Address:	P.O. Box 2054		
Billing Address 2:	NULL		
Billing City:	Willis		
Billing State:	TX		
Billing Zip:	77378		
Correspondence:	NULL		
Provision:	NULL		
Water Usage:	D - Domestic/Commercial		

Map Key	Number of Records	Direction	Distance (mi/ft)	Site	DB
270	1 of 1	N	2.83 / 14,932.22	George Shivers 8510 Berwyn Houston TX 77037	SDRW WELLS

Track NO: 322721
Date Submitted: 2013-06-27
Owner Name: George Shivers
Owner Address: 8510 Berwyn
Owner Address2:
Owner City: Houston
Owner State: TX
Owner Zip: 77037
County: Harris
Type of Work: New Well
Typ of Wrk Oth Descr:
Proposed Use: Domestic
Prop Use Oth Descr:
Latitude: 29.883611
Longitude: -95.455278
Drilling Date Started: 2013-06-25
Drilling Date Completed: 2013-06-25
Chemical Analysis: No
Company Name: Raymond Services, Inc.
Company Address: 10011 Airline
CompanyAddress2:
Company City: Houston
Company State: TX
Company Zip: 77037
Company Country:
Data Source: Full SDR Database; SDRDB Well Location (Map)
Report Link: <https://www3.twdb.texas.gov/apps/waterdatainteractive/GetReports.aspx?Num=322721&Type=SDR-Well>

Well Borehole Information

Top Depth: 0
Bottom Depth: 56

Top Depth:
Bottom Depth: 56.0

Well Levels

Measurement: 20
Measurement Date: 2013-06-25

Well Strata

Water Type:

Water

<i>Map Key</i>	<i>Number of Records</i>	<i>Direction</i>	<i>Distance (mi/ft)</i>	<i>Site</i>	<i>DB</i>
271	1 of 1	N	2.83 / 14,940.50	J F TEAGUE TX	TCEQ WELL LOGS

Grid No: 65-05-9JJ
Date Drilled: 06/07/1974
Owners Name: J F TEAGUE
County: HARRIS
Water Usage: DOMESTIC
Static Level: 108
Depth Drilled: 274
Latitude: 29.88361
Longitude: -95.404928

Send original copy by certified mail to the Texas Water Development Board P. O. Box 13087 Austin, Texas 78711

State of Texas
WATER WELL REPORT

65-05-935
For TWDB use only
Well No. 65-05-9
Located on map 162
Received: 74

1) OWNER: Person having well drilled J.P. TEAGUE Address 8501 CHATELAIN HOUSTON TX
Landowner SAMIE (Name) Address (Street or RFD) (City) (State)

2) LOCATION OF WELL: County MARSH miles in S.E. direction from 15-45 RFD
(N.E., S.W., etc.) (Town)

Locate by sketch map showing landmarks, roads, creeks, highway number, etc.* or Give legal location with distances and directions from adjacent sections or survey lines.

Labor _____ League _____
Block _____ Survey _____
Abstract No. _____
(NW¼ NE¼ SW¼ SE¼) of Section _____

North
↑

(Use reverse side if necessary)

3) TYPE OF WORK (Check):
New Well _____ Deepening _____
Reconditioning _____ Plugging _____

4) PROPOSED USE (Check):
Domestic _____ Industrial _____ Municipal _____
Irrigation _____ Test Well _____ Other _____

5) TYPE OF WELL (Check):
Rotary _____ Driven _____ Dug _____
Cable _____ Jetted _____ Bored _____

6) WELL LOG: Diameter of hole 6 1/2 in. Depth drilled 274 ft. Depth of completed well 274 ft. Date drilled 6-7-74
All measurements made from 1 ft. above ground level.

From (ft.)	To (ft.)	Description and color of formation material
0-9		CLAY
9-27		SAND
27-44		RED. CLAY
44-48		SAND
48-94		RED. CLAY
94-94-6		ROCK
94-6-155		RED. CLAY
155-174		SAND

9) Casing: Type: Old _____ New Steel _____ Plastic _____ Other _____
Cemented from 162 ft. to 90 ft.

Diameter (inches) _____ Setting From (ft.) _____ To (ft.) _____ Gage _____
4 P.V.C. SCL 40

10) SCREEN: Type UNDER BAR
Perforated _____ Slotted _____

Diameter (inches) _____ Setting From (ft.) _____ To (ft.) _____ Slot Size _____
2 1/2 174-164 12-11

7) COMPLETION (Check):
Straight wall _____ LEAD SEAL _____
Under reamed _____ Gravel packed _____ Other _____
Open Hole _____

11) WELL TESTS:
Was a pump test made? Yes No If yes, by whom?
Yield: 1700 GPM with 4 ft. drawdown after 1 hrs.
Bailer test _____ gpm with _____ ft. drawdown after _____ hrs.
Artesian flow _____ gpm
Temperature of water _____

8) WATER LEVEL: Static level 108 ft. below land surface Date 6-7-74
Artesian pressure _____ lbs. per square inch Date _____
Depth to pump bowls, cylinder, jet, etc., 147 ft. below land surface.

12) WATER QUALITY:
Was a chemical analysis made? Yes _____ No
Did any strata contain undesirable water? Yes _____ No
Type of water? _____ depth of strata 17 FT

I hereby certify that this well was drilled by me (or under my supervision) and that each and all of the statements herein are true to the best of my knowledge and belief.

NAME BRUNO DIETZ (Type or Print) Water Well Drillers Registration No. 323
ADDRESS 3051 ROTHERMEL HOUSTON TEXAS (Street or RFD) (City) (State)
(Signed) Bruno Dietz (Water Well Driller) DIETZ PUMP WELL SERVICE (Company Name)

Please attach electric log, chemical analysis, and other pertinent information, if available.
*Additional instructions on reverse side.

TWOSE-WDS

2) LOCATION OF WELL:

The sketch showing the well location must be as accurate as possible, showing landmarks, in sufficient detail so that the well may be plotted on a General Highway Map of the county in which the well is located.

Reference points from which distances are measured and directions given should be of a permanent nature (e.g. highway intersections, center of towns, river and creek bridges, railroad crossings). The distance and direction from the nearest town should always be indicated.

When giving a legal description include a sketch showing location of the well within the described area. e.g. survey abstract.

Information furnished in Section 2) of the TWDBE-GW-53 is very important. Unless the well can be accurately located on a map the value of the other data contained in the Report is greatly reduced.

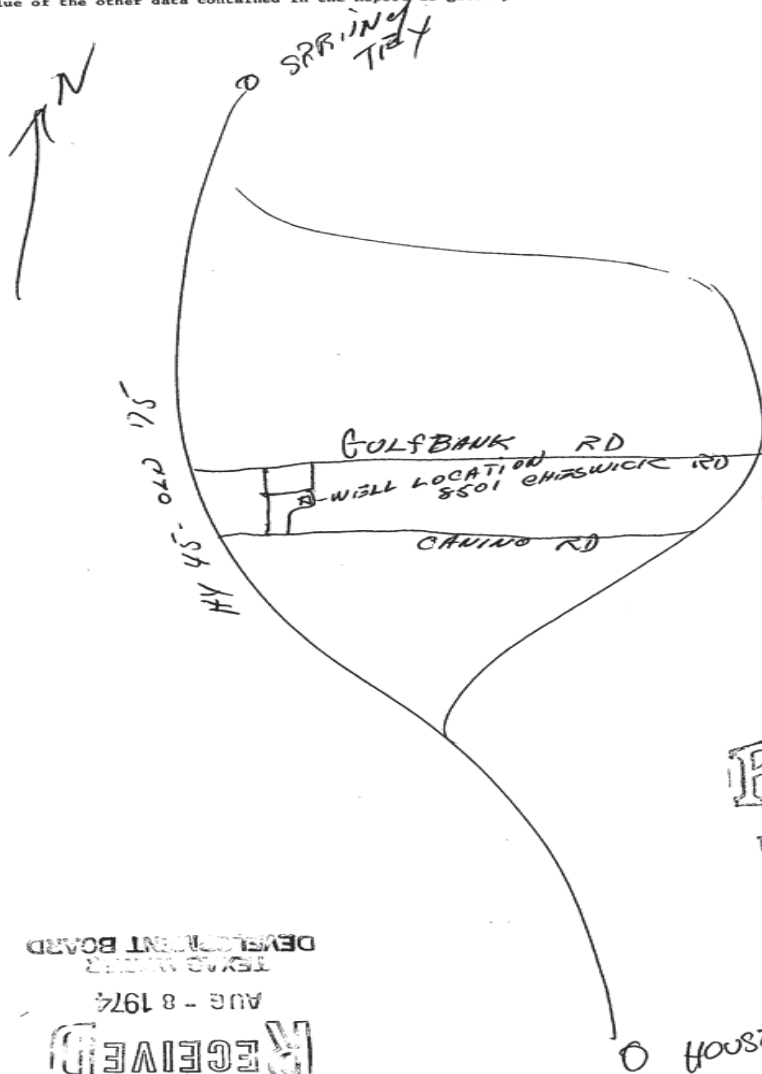

RECEIVED
 JAN 23 1975
 Control Records
 Texas Water Development Board

RECEIVED
 AUG - 8 1974
 TEXAS WATER DEVELOPMENT BOARD

<i>Map Key</i>	<i>Number of Records</i>	<i>Direction</i>	<i>Distance (mi/ft)</i>	<i>Site</i>	<i>DB</i>
272	1 of 4	N	2.83 / 14,946.37	TOMASCO TX	TCEQ WELL LOGS

Grid No: 65-05-9KK
Date Drilled: 01/18/1980
Owners Name: TOMASCO
County: HARRIS
Water Usage: DOMESTIC
Static Level: 210
Depth Drilled: 387
Latitude: 29.8837649
Longitude: -95.4071394

⑤

65-05-9KK 9KK DUP

Send original copy by certified mail to the Texas Department of Water Resources P. O. Box 13087 Austin, Texas 78711

State of Texas
WATER WELL REPORT

For TDWR use only
Well No. 65-05-9KK
Located on map YES
Received: TH

ATTENTION OWNER: Confidentiality Privilege Notice on Reverse Side

1) OWNER Tomasco (Name) Address 8520 Sweetwater Houston, Texas (Street or RFD) (City) (State) (Zip)

2) LOCATION OF WELL: County Harris 14 miles in 5 (N.E., S.W., etc.) direction from Spring (Town)

Legal description: Section No. _____ Block No. _____ Township _____
Abstract No. _____ Survey Name _____
Distance and direction from two intersecting section or survey lines _____

See attached map. Map on 65-05-BE

3) TYPE OF WORK (Check):
 New Well Deepening Reconditioning Plugging

4) PROPOSED USE (Check):
 Domestic Industrial Public Supply Irrigation Test Well Other _____

5) DRILLING METHOD (Check):
 Mud Rotary Air Hammer Driven Bored Air Rotary Cable Tool Jetted Other _____

6) WELL LOG:
Date drilled 1/18/80

DIAMETER OF HOLE		Description and color of formation material
Dia. (in.)	From (ft.) To (ft.)	
<u>6.5</u>	Surface <u>387</u>	

7) BOREHOLE COMPLETION:
 Open Hole Straight Wall Underreamed
 Gravel Packed Other Cemented
If Gravel Packed give interval . . . from _____ ft. to _____ ft.

From (ft.)	To (ft.)	Description and color of formation material	Dia. (in.)	New or Used	Steel, Plastic, etc. Perf., Slotted, etc. Screen Mfg., if commercial	Setting (ft.)		Gage Casing Screen
						From	To	
<u>0-4</u>		<u>top soil</u>						
<u>4-10</u>		<u>yellow + gray clay</u>	<u>4"</u>	<u>New</u>	<u>Galv. Casing</u>	<u>0</u>	<u>359</u>	<u>40</u>
<u>10-20</u>		<u>fine sand</u>	<u>2 1/2"</u>	<u>New</u>	<u>Plastic Screen</u>	<u>367</u>	<u>387</u>	<u>12</u>
<u>20-100</u>		<u>red + gray clay</u>						
<u>100-117</u>		<u>coarse sand</u>						
<u>117-127</u>		<u>red + gray clay</u>						
<u>127-139</u>		<u>clay + sand strips</u>						
<u>139-192</u>		<u>coarse sand</u>						
<u>192-230</u>		<u>clay + sand strips</u>						
<u>230-316</u>		<u>red + gray clay</u>						
<u>316-324</u>		<u>coarse sand</u>						
<u>324-351</u>		<u>red + gray clay</u>						
<u>351-387</u>		<u>coarse sand</u>						

8) CASING, BLANK PIPE, AND WELL SCREEN DATA:

CEMENTING DATA
Cemented from 387 ft. to 0 ft.
Method used Pressurized
Cemented by Ind. (Company or Individual)

9) WATER LEVEL:
Static level 210 ft. below land surface Date 1/19/80
Artesian flow _____ gpm. Date _____

10) PACKERS: Type Depth
2 1/2" x 4" R+R 3 Ring 350'

11) TYPE PUMP:
 Turbine Jet Submersible Cylinder
 Other _____
Depth to pump bowls, cylinder, jet, etc., 273 ft.

12) WELL TESTS:
 Type Test: Pump Bailer Jetted Estimated
Yield: _____ gpm with _____ ft. drawdown after _____ hrs.

13) WATER QUALITY:
Did you knowingly penetrate any strata which contained undesirable water? Yes No
If yes, submit "REPORT OF UNDESIRABLE WATER"
Type of water? Fresh Depth of strata 36'
Was a chemical analysis made? Yes No

I hereby certify that this well was drilled by me (or under my supervision) and that each and all of the statements herein are true to the best of my knowledge and belief.

NAME Bobby Potter (Type or Print) Water Well Drillers Registration No. 1872

ADDRESS 5717 Chippewa Houston Texas 77086 (Street or RFD) (City) (State) (Zip)

(Signed) Bobby Potter (Water Well Driller) Damrell + Potter Drilling Co. (Company Name)

Please attach electric log, chemical analysis, and other pertinent information, if available.

Map Key	Number of Records	Direction	Distance (mi/ft)	Site	DB
272	2 of 4	N	2.83 / 14,946.37	8520 Sweetwater Business Park TX	WW HARRIS GAL

Well ID:	10549	Diameter (inches):	5
Aggre Lead Well:	10549	Year Drilled:	2007
Permit No:	W2012-10549-158877-0	Depth Drilled:	400
Permit Start Date:	12/31/2011	Depth frm Surf(ft):	380
Permit End Dt:	12/31/2011	County:	H
Well Status:	P - Plugged	Latitude:	29.883611
Regulatory Aarea:	3	Longitude:	-95.406388
Owner Name:	8520 Sweetwater Business Park		
Billing Contact:	Mickey Brown, Property Manager		
Billing Address:	P.O. Box 771029		
Billing Address 2:	NULL		
Billing City:	Houston		
Billing State:	TX		
Billing Zip:	77215		
Correspondence:	Bernell & Associates		
Provision:	NULL		
Water Usage:	D - Domestic/Commercial		

Map Key	Number of Records	Direction	Distance (mi/ft)	Site	DB
272	3 of 4	N	2.83 / 14,946.37	8520 Sweetwater Business Park TX	WW HARRIS GAL

Well ID:	4964	Diameter (inches):	4
Aggre Lead Well:	4964	Year Drilled:	
Permit No:	W2006-4964-124443-0	Depth Drilled:	0
Permit Start Date:	8/1/2006	Depth frm Surf(ft):	0
Permit End Dt:	3/14/2007	County:	H
Well Status:	P - Plugged	Latitude:	29.883888
Regulatory Aarea:	3	Longitude:	-95.406666
Owner Name:	8520 Sweetwater Business Park		
Billing Contact:	Mickey Brown		
Billing Address:	1527 W. Alabama St.		
Billing Address 2:	NULL		
Billing City:	Houston		
Billing State:	TX		
Billing Zip:	77006		
Correspondence:	Bernell & Associates		
Provision:	NULL		
Water Usage:	I - Industrial		

Map Key	Number of Records	Direction	Distance (mi/ft)	Site	DB
272	4 of 4	N	2.83 / 14,946.37	Bernell & Associates 8520 Sweetwater Business Park Houston TX 77037	SDRW WELLS

Track NO: 111261
Date Submitted: 2007-05-07
Owner Name: Bernell & Associates
Owner Address: 1527 W. Alabama
Owner Address2:
Owner City: Houston
Owner State: TX
Owner Zip: 77006
County: Harris
Type of Work: New Well
Typ of Wrk Oth Descr:
Proposed Use: Public Supply
Prop Use Oth Descr:
Latitude: 29.883889
Longitude: -95.406667
Drilling Date Started: 2007-03-15
Drilling Date Completed: 2007-03-16
Chemical Analysis: No
Company Name: Scott Drilling Inc
Company Address: 11923 Green Pine Circle
CompanyAddress2:
Company City: Houston
Company State: TX
Company Zip: 77066
Company Country:
Data Source: Full SDR Database; SDRDB Well Location (Map)
Report Link: <https://www3.twdb.texas.gov/apps/waterdatainteractive/GetReports.aspx?Num=111261&Type=SDR-Well>

Well Borehole Information

Top Depth: 0
Bottom Depth: 410

Top Depth:
Bottom Depth: 410.0

Well Levels

Measurement: 210
Measurement Date: 2007-04-05

Map Key	Number of Records	Direction	Distance (mi/ft)	Site	DB
273	1 of 1	NNE	2.83 / 14,947.58	Morales, Miguel A. TX	WW HARRIS GAL

Well ID:	12944	Diameter (inches):	2
Aggre Lead Well:	12944	Year Drilled:	NULL
Permit No:	W2016-12944-188541-0	Depth Drilled:	0
Permit Start Date:	10/24/2016 10:33:42 AM	Depth frm Surf(ft):	0
Permit End Dt:	10/24/2017 10:33:42 AM	County:	H
Well Status:	O - Operable	Latitude:	29.880277
Regulatory Aarea:	3	Longitude:	-95.39
Owner Name:	Trust Auto Salvage		
Billing Contact:	NULL		
Billing Address:	7406 Stephanie		
Billing Address 2:	NULL		
Billing City:	Deer Park		
Billing State:	TX		
Billing Zip:	77536		
Correspondence:	NULL		
Provision:	NULL		
Water Usage:	D - Domestic/Commercial		

<i>Map Key</i>	<i>Number of Records</i>	<i>Direction</i>	<i>Distance (mi/ft)</i>	<i>Site</i>	<i>DB</i>
274	1 of 1	N	2.83 / 14,957.51	ELLEN DELGADO TX	TCEQ WELL LOGS

Grid No: 65-05-9
Date Drilled: 01/20/1998
Owners Name: ELLEN DELGADO
County: HARRIS
Water Usage: DOMESTIC
Static Level: 30
Depth Drilled: 58
Latitude: 29.8835382
Longitude: -95.403678

Send original copy by certified return receipt requested mail NRCC, MC 177, P.O. Box 13087, Austin, TX 78711-3087

State of Texas WELL REPORT

Texas Water Well Drillers Advisory Council
MC 177
P.O. Box 13087
Austin, TX 78711-3087
512-239-0530

ATTENTION OWNER: Confidentiality
Privilege Notice on an reverse side
of Well Owner's copy (pink)

1) OWNER Ellen Delgado ADDRESS 8503 Yale, Houston, TX 77037
(Name) (Street or RFD) (City) (State) (Zip)

2) ADDRESS OF WELL: County Harris Same (City) (State) (Zip) GRID # 65-05-9

3) TYPE OF WORK (Check):
 New Well Deepening
 Reconditioning Plugging

4) PROPOSED USE (Check): Monitor Environmental Soil Boring Domestic
 Industrial Irrigation Injection Public Supply De-watering Testwell
If Public Supply well, were plans submitted to the TNRCC? Yes No

5)

6) WELL LOG:
Date Drilling:
Started 01/20 19 98
Completed 01/20 19 98

DIAMETER OF HOLE		
Dia. (in.)	From (ft.)	To (ft.)
4	Surface	58

7) DRILLING METHOD (Check): Driven
 Air Rotary Mud Rotary Bored
 Air Hammer Cable Tool Jetted
 Other _____

8) Borehole Completion (Check): Open Hole Straight Wall
 Underreamed Gravel Packed Other _____
If Gravel Packed give interval ... from 47 ft. to 57 ft.

CASING, BLANK PIPE, AND WELL SCREEN DATA:

Dia. (in.)	New or Used	Steel, Plastic, etc. Perf., Slotted, etc. Screen Mfg., if commercial	Setting (ft.)		Gage Casting Screen
			From	To	
2	N	Plastic	0	47	SCH40
2	N	Plastic	47	57	.006

9) CEMENTING DATA [Rule 338.44(1)]
Cemented from 0 ft. to 47 ft. No. of sacks used 5
ft. to _____ ft. No. of sacks used _____
Method used Pressure
Cemented by Raymond Services, Inc.
Distance to septic system field lines or other concentrated contamination 60 ft.
Method of verification of above distance Customer

10) SURFACE COMPLETION
 Specified Surface Slab Installed [Rule 338.44(2)(A)]
 Specified Steel Sleeve Installed [Rule 338.44(3)(A)]
 Pitless Adapter Used [Rule 338.44(3)(b)]
 Approved Alternative Procedure Used [Rule 338.71]

11) WATER LEVEL:
Static level 30 ft. below land surface Date 01/20/98
Artesian flow _____ gpm. Date _____

12) PACKERS: Type Depth
NONE

13) TYPE PUMP:
 Turbine Jet Submersible Cylinder
 Other _____
Depth to pump bowls, cylinder, jet, etc., 40 ft.

14) WELL TESTS:
Type test: Pump Bailer Jetted Estimated
Yield: 5 gpm with 10 ft. drawdown after 1 hrs.

15) WATER QUALITY:
Did you knowingly penetrate any strata which contained undesirable constituents?
 Yes No If yes, submit "REPORT OF UNDESIRABLE WATER"
Type of water? _____ Depth of strata _____
Was a chemical analysis made? Yes No

I hereby certify that this well was drilled by me (or under my supervision) and that each and all of the statements herein are true to the best of my knowledge and belief. I understand that failure to complete items 1 thru 15 will result in the log(s) being returned for completion and resubmittal.

COMPANY NAME Raymond Services, Inc. WELL DRILLER'S LICENSE NO. 4SEPw1 0 1998
(Type or print)

ADDRESS 10011 Airline Drive Houston
(Street or RFD) (City)
(Signed) [Signature] (Signed) _____
(Licensed Well Driller) (Registered Driller Trainee)

FILE ID _____ SEQ # _____
EMP # _____ DESC CC _____
COMMENT _____ 7/10/98
(State) (Zip)

Please attach electric log, chemical analysis, and other pertinent information, if available.

Map Key	Number of Records	Direction	Distance (mi/ft)	Site	DB
275	1 of 1	SSE	2.83 / 14,957.73	Mike Davis 16610 Sheldon Houston TX 77044	SDRW WELLS

Track NO: 164784
Date Submitted: 2009-01-09
Owner Name: Mike Davis
Owner Address: 16610 Sheldon
Owner Address2:
Owner City: Houston
Owner State: TX
Owner Zip: 77044
County: Harris
Type of Work: New Well
Typ of Wrk Oth Descr:
Proposed Use: Domestic
Prop Use Oth Descr:
Latitude: 29.857223
Longitude: -95.39
Drilling Date Started: 2006-12-20
Drilling Date Completed: 2006-12-21
Chemical Analysis: No
Company Name: Toler's Water Sell Service
Company Address: 15210 Devin Lane
CompanyAddress2:
Company City: Crosby
Company State: TX
Company Zip: 77532
Company Country:
Data Source: Full SDR Database; SDRDB Well Location (Map)
Report Link: <https://www3.twdb.texas.gov/apps/waterdatainteractive/GetReports.aspx?Num=164784&Type=SDR-Well>

Well Borehole Information

Top Depth: 10
Bottom Depth: 225

Top Depth: 225
Bottom Depth: 245

Top Depth: 0
Bottom Depth: 10

Top Depth:
Bottom Depth: 245.0

Well Levels

Measurement: 120
Measurement Date: 2006-12-21

Well Strata

Water Type:

Soft

<i>Map Key</i>	<i>Number of Records</i>	<i>Direction</i>	<i>Distance (mi/ft)</i>	<i>Site</i>	<i>DB</i>
276	1 of 2	N	2.83 / 14,961.95	JACK NALL TX	TCEQ WELL LOGS

Grid No: 65-05-9
Date Drilled: 03/15/2000
Owners Name: JACK NALL
County: HARRIS
Water Usage: DOMESTIC
Static Level: 28
Depth Drilled: 58
Latitude: 29.8836103
Longitude: -95.4042688

Send original copy by certified return receipt requested

TDLR, P.O. Box 12157, Austin, TX 78711

ATTENTION OWNER: Confidentiality Privilege Notice on reverse side of Well Owner's copy (pink)		State of Texas WELL REPORT		Texas Department of Licensing & Regulation P.O. Box 12157 Austin, TX 78711 512-463-7880	
1) OWNER <u>JACK NALL</u> ADDRESS <u>8510 CHESWICK HOV TR 77037</u>		(Name) (Street or RFD) (City) (State) (Zip)		Long. _____ Lat. _____	
2) ADDRESS OF WELL'S LOCATION: County <u>HARRIS</u> <u>SMILE</u>		(Street, RFD or other) (City) (State) (Zip)		Grid # <u>65-05-9</u>	
3) TYPE OF WORK (Check): <input checked="" type="checkbox"/> New Well <input type="checkbox"/> Deepening <input type="checkbox"/> Reconditioning <input type="checkbox"/> Plugging		4) PROPOSED USE (Check): <input type="checkbox"/> Monitor <input type="checkbox"/> Environmental Soil Boring <input checked="" type="checkbox"/> Domestic <input type="checkbox"/> Industrial <input type="checkbox"/> Irrigation <input type="checkbox"/> Injection <input type="checkbox"/> Public Supply <input type="checkbox"/> De-watering <input type="checkbox"/> Testwell If Public Supply well, were plans submitted to the TNRCC? <input type="checkbox"/> Yes <input type="checkbox"/> No		5)	
6) WELL LOG: Date Drilling: Started <u>3/13 19 00</u> Completed <u>3/15 19 00</u>		DIAMETER OF HOLE Dia. (in.) From (ft.) To (ft.) <u>5</u> Surface <u>58</u>		7) DRILLING METHOD (Check): <input type="checkbox"/> Driven <input type="checkbox"/> Air Rotary <input checked="" type="checkbox"/> Mud Rotary <input type="checkbox"/> Bored <input type="checkbox"/> Air Hammer <input type="checkbox"/> Cable Tool <input type="checkbox"/> Jetted <input type="checkbox"/> Other _____	
From (ft.) To (ft.) Description and color of formation material		8) Borehole Completion (Check): <input type="checkbox"/> Open Hole <input type="checkbox"/> Straight Wall <input type="checkbox"/> Underreamed <input checked="" type="checkbox"/> Gravel Packed <input type="checkbox"/> Other If Gravel Packed give interval from <u>48</u> ft. to <u>58</u> ft.			
<u>0-10 CLAY</u> <u>10-15 WHITE SAND</u> <u>15-52 RED CLAY</u> <u>52-54 SAND & GA</u> <u>54-58 CLAY</u>		CASING, BLANK PIPE, AND WELL SCREEN DATA:			
		Dia. (in.) New or Used Steel, Plastic, etc. Perf., Slotted, etc. Screen Mfg., if commercial		Setting (ft.) From To Gage Casting Screen	
		<u>2</u> N Plastic CASE		<u>0</u> <u>48</u> <u>SEALED</u>	
		<u>2</u> N Plastic SCREEN		<u>48</u> <u>58</u> <u>.006</u>	
		9) CEMENTING DATA Cemented from <u>0</u> ft. to <u>48</u> ft. No. of sacks used <u>13</u> _____ ft. to _____ ft. No. of sacks used _____ Method used <u>Pressure</u> Cemented by <u>Raymond Services, Inc.</u> Distance to septic system field lines or other concentrated contamination <u>55</u> ft. Method of verification of above distance <u>Customer</u>			
13) <input type="checkbox"/> Well plugged within 48 hours		(Use reverse side of Well Owner's copy, if necessary)			
Casing left in well:		Cement/bentonite placed in well:		Sacks used:	
From (ft) To (ft)		From (ft) To (ft)			
14) TYPE PUMP: <input type="checkbox"/> Turbine <input checked="" type="checkbox"/> Jet <input type="checkbox"/> Submersible <input type="checkbox"/> Cylinder <input type="checkbox"/> Other _____ Depth to pump bowls, cylinder, jet, etc., <u>45</u> ft.		10) SURFACE COMPLETION <input type="checkbox"/> Specified Surface Slab Installed <input checked="" type="checkbox"/> Specified Steel Sleeve Installed <input type="checkbox"/> Pileless Adapter Used <input type="checkbox"/> Approved Alternative Procedure Used			
15) WELL TESTS: Type test: <input type="checkbox"/> Pump <input type="checkbox"/> Bailer <input checked="" type="checkbox"/> Jetted <input type="checkbox"/> Estimated Yield: <u>2</u> gpm with <u>20</u> ft. drawdown after <u>1</u> hrs.		11) WATER LEVEL: Static level <u>28</u> ft. below land surface Date <u>3/5</u> Artesian flow _____ gpm. Date _____			
16) WATER QUALITY: Did you knowingly penetrate any strata which contained undesirable constituents? <input type="checkbox"/> Yes <input checked="" type="checkbox"/> No If yes, submit "REPORT OF UNDESIRABLE WATER" Type of water? _____ Depth of strata _____ Was a chemical analysis made? <input checked="" type="checkbox"/> Yes <input type="checkbox"/> No		12) PACKERS: Type Depth <u>NONE</u>			
I certify that I drilled this well (or the well was drilled under my direct supervision) and that each and all of the statements herein are true and correct. I understand that failure to complete items 1 thru 16 will result in the log(s) being returned for completion and resubmittal.					
COMPANY NAME <u>Raymond Services, Inc.</u>		WELL DRILLER'S LICENSE NO. <u>4577WI</u>		EMP # _____	
(Type or print)				DESC CC	
ADDRESS <u>10011 Airline Drive, Houston, TX 77037</u>		(City) (State) (Zip)		JUL 05 2000	
(Signed) _____		(Signed) _____		COMMENT _____	
(Licensed Well Driller)		(Registered Driller Trainee)			
Please attach electric log, chemical analysis, and other pertinent information, if available.					

TDLR FORM 001WWD (4/98)

White - TDLR

Yellow - DRILLER

Pink - WELL OWNER

Map Key	Number of Records	Direction	Distance (mi/ft)	Site	DB
276	2 of 2	N	2.83 / 14,961.95	JOANNA BENAVIDES 8510 CHESWICK HOUSTON TX 77037	SDRW WELLS

Track NO: 596378
Date Submitted: 2022-02-07
Owner Name: JOANNA BENAVIDES
Owner Address: 8510 CHESWICK
Owner Address2:
Owner City: HOUSTON
Owner State: TX
Owner Zip: 77037
County: Harris
Type of Work: New Well
Typ of Wrk Oth Descr:
Proposed Use: Domestic
Prop Use Oth Descr:
Latitude: 29.883889
Longitude: -95.404167
Drilling Date Started: 2022-01-19
Drilling Date Completed: 2022-01-20
Chemical Analysis: No
Company Name: Scott Drilling Inc.
Company Address: 11923 Green Pines Circle
CompanyAddress2:
Company City: Houston
Company State: TX
Company Zip: 77066
Company Country:
Data Source: Full SDR Database; SDRDB Well Location (Map)
Report Link: <https://www3.twdb.texas.gov/apps/waterdatainteractive/GetReports.aspx?Num=596378&Type=SDR-Well>

Well Borehole Information

Top Depth:
Bottom Depth: 355.0

Top Depth: 0
Bottom Depth: 355

Well Levels

Measurement: 195
Measurement Date:

Map Key	Number of Records	Direction	Distance (mi/ft)	Site	DB
277	1 of 1	NNE	2.84 / 14,994.97	Trujillo, Marina TX	WW HARRIS GAL

Well ID:	12701	Diameter (inches):	4
Aggre Lead Well:	12701	Year Drilled:	1970
Permit No:	WP2023-112525	Depth Drilled:	1
Permit Start Date:	5/26/2023 4:16:00 PM	Depth frm Surf(ft):	0
Permit End Dt:	7/31/2024 4:16:00 PM	County:	H
Well Status:	O - Operable	Latitude:	29.881111
Regulatory Aarea:	3	Longitude:	-95.391944
Owner Name:	Trujillo, Veronico & Marina		
Billing Contact:	NULL		
Billing Address:	14 Rosecastle Drive		
Billing Address 2:	NULL		
Billing City:	Houston		
Billing State:	TX		
Billing Zip:	77379		
Correspondence:	NULL		
Provision:	NULL		
Water Usage:	D - Domestic/Commercial		

<i>Map Key</i>	<i>Number of Records</i>	<i>Direction</i>	<i>Distance (mi/ft)</i>	<i>Site</i>	<i>DB</i>
278	1 of 1	N	2.85 / 15,022.81	FIRST TEX GROUP TX	TCEQ WELL LOGS

Grid No: 65-05-9
Date Drilled: 08/08/2001
Owners Name: FIRST TEX GROUP
County: HARRIS
Water Usage: DOMESTIC
Static Level: 245
Depth Drilled: 402
Latitude: 29.8837792
Longitude: -95.4042757

Texas Department of License and Regulation
 Water Well Driller/Pump Installer Program
 P.O. Box 12157 Austin, Texas 78711 (512)463-7880 FAX (512)463-8616
 Toll free (800)803-9202
 Email address: water.well@license.state.tx.us

This form must be completed and filed with the department and owner within 60 days upon completion of the well.

WELL REPORT

WELL IDENTIFICATION AND LOCATION DATA

1) OWNER

Name: First Tex. Group Address: 8514 Chewick St. City: Houston, Tx. State: Tx. Zip: 77087

2) WELL LOCATION

County: Harris Physical Address: same City: _____ State: _____ Zip: _____

3) Type of Work

New Well Reconditioning Replacement Deepening

4) Proposed Use (check) Monitor Environmental Soil Boring Domestic Industrial Irrigation Injection Public Supply De-watering Testwell Rig Supply

If Public Supply well, were plans submitted? Yes No

5) N↑

6) Drilling Date

Started: 8/01/01 Completed: 8/8/01

Diameter of Hole

Dia. (in)	From (ft)	To (ft)
<u>7 1/2</u>	<u>0</u>	<u>380</u>
<u>5 1/2</u>	<u>380</u>	<u>402</u>

7) Drilling Method (check) Driven Air Rotary Mud Rotary Bored Air Hammer Cable Tool Jetted Other _____

8) Borehole Completion Open Hole Straight Wall Under-reamed Gravel Packed Other Two Screens

If Gravel Packed give the interval from _____ ft. to _____ ft.

Casing, Blank Pipe, and Well Screen Data

Dia. (in.)	New Or Used	Steel, Plastic, etc. Perf., Slotted, etc Screen Mfg., if commercial	Setting (ft)		Gage Casing Screen
			From	To	
<u>4</u>	<u>N</u>	<u>P.V.C.</u>	<u>0-380</u>	<u>40</u>	
<u>2 1/2</u>	<u>N</u>	<u>P.V.C. Lenni</u>	<u>370-382</u>	<u>40</u>	
<u>2 1/2</u>	<u>N</u>	<u>PVC Tacos</u>	<u>382-402</u>	<u>.06</u>	

9) Cementing Data

Cementing from 0 ft. to 100 ft. # of sacks used 7
 from 200 ft. to 380 ft. # of sacks used 8

Method Used: Pressure
 Cementing By: C.W.W.
 Distance to septic system field or other concentrated contamination: 25 ft.
 Method of verification of above distance: Drum

10) Surface Completion

Specified Surface Slab Installed Specified Surface Sleeve Installed Pitless Adapter Used Approved Alternative Procedure Used

11) Water Level

Static level: 245 ft. below _____ Date: 8/8/01
 Artesian Flow _____ gpm. Date: _____

12) Packers

Type: 4X2 AMP Depth: 370'

13) Plugged Well plugged within 48 hours

Casing left in well: _____ Cement/Bentonite placed in well: _____

From (ft)	To (ft)	From (ft)	To (ft)	Sacks used

14) Type Pump

Turbine Jet Submersible Cylinder Other _____

Depth to pump bowls, cylinder, jet etc.: 336 ft.

15) Water Test

Typetest Pump Bailer Jetted Estimated

Yield: 10 gpm with _____ ft. drawdown after _____ hrs.

16) Water Quality

Did you knowingly penetrate a strata which contain undesirable constituents. YES NO

If yes, did you submit a REPORT OF UNDESIRABLE WATER

Type of water: Potable Depth of Strata: 26

Was a chemical analysis made Yes No

Company or individual's Name (type or print): Coastal Water Well Serv. Inc. Lic. No. 812

Address: P.O. Box 745 City: Porter State: Tx Zip: 77365

Signature: H.R. Gehrels Date: 8/8/01 Signature: Kristi Gehrels Date: 8/8/01

Map Key	Number of Records	Direction	Distance (mi/ft)	Site	DB
279	1 of 2	NNE	2.85 / 15,055.50	Flores, Baltazar TX	WW HARRIS GAL

Well ID:	12432	Diameter (inches):	2
Aggre Lead Well:	12432	Year Drilled:	2013
Permit No:	WP2023-115689	Depth Drilled:	50
Permit Start Date:	8/1/2022	Depth frm Surf(ft):	40
Permit End Dt:	7/31/2024	County:	H
Well Status:	5 - No plumbing	Latitude:	29.879166
Regulatory Aarea:	3	Longitude:	-95.387777
Owner Name:	Flores, Baltazar		
Billing Contact:	NULL		
Billing Address:	10 Veenstra St.		
Billing Address 2:	NULL		
Billing City:	Houston		
Billing State:	TX		
Billing Zip:	77022		
Correspondence:	NULL		
Provision:	NULL		
Water Usage:	D - Domestic/Commercial		

Map Key	Number of Records	Direction	Distance (mi/ft)	Site	DB
279	2 of 2	NNE	2.85 / 15,055.50	PJ Mass Family Inc. 8116 Airline Houston TX 77037	SDRW WELLS

Track NO: 316168
Date Submitted: 2013-04-17
Owner Name: PJ Mass Family Inc.
Owner Address: 8116 Airline
Owner Address2:
Owner City: Houston
Owner State: TX
Owner Zip: 77037
County: Harris
Type of Work: New Well
Typ of Wrk Oth Descr:
Proposed Use: Domestic
Prop Use Oth Descr:
Latitude: 29.878889
Longitude: -95.386389
Drilling Date Started: 2013-04-16
Drilling Date Completed: 2013-04-17
Chemical Analysis: No
Company Name: Raymond Services, Inc.
Company Address: 10011 Airline
CompanyAddress2:
Company City: Houston
Company State: TX
Company Zip: 77037
Company Country:
Data Source: Full SDR Database; SDRDB Well Location (Map)
Report Link: <https://www3.twdb.texas.gov/apps/waterdatainteractive/GetReports.aspx?Num=316168&Type=SDR-Well>

Well Borehole Information

Top Depth: 0
Bottom Depth: 54

Top Depth:
Bottom Depth: 54.0

Well Levels

Measurement: 18
Measurement Date: 2013-04-17

Well Strata

Water Type:

Fresh

Map Key	Number of Records	Direction	Distance (mi/ft)	Site	DB
280	1 of 1	N	2.86 / 15,079.92	YESSICA RODRIGUEZ 8521 BERWYN DRIVE HOUSTON TX 77357	SDRW WELLS

Track NO: 640736
Date Submitted: 2023-06-06
Owner Name: YESSICA RODRIGUEZ
Owner Address: 8521 BERWYN DRIVE
Owner Address2:
Owner City: HOUSTON
Owner State: TX
Owner Zip: 77357
County: Harris
Type of Work: New Well
Typ of Wrk Oth Descr:
Proposed Use: Domestic
Prop Use Oth Descr:
Latitude: 29.88423
Longitude: -95.40586
Drilling Date Started: 2023-04-25
Drilling Date Completed: 2023-04-25
Chemical Analysis: No
Company Name: TIM FRANKS WATER WELL SERVICE
Company Address: PO BOX 99
CompanyAddress2:
Company City: DOBBIN
Company State: TX
Company Zip: 77333
Company Country:
Data Source: Full SDR Database; SDRDB Well Location (Map)
Report Link: <https://www3.twdb.texas.gov/apps/waterdatainteractive/GetReports.aspx?Num=640736&Type=SDR-Well>

Well Borehole Information

Top Depth:
Bottom Depth: 86.0

Top Depth: 0
Bottom Depth: 86

Well Levels

Measurement: 30
Measurement Date: 2023-04-25

Well Strata

Water Type:
 POTABLE

<i>Map Key</i>	<i>Number of Records</i>	<i>Direction</i>	<i>Distance (mi/ft)</i>	<i>Site</i>	<i>DB</i>
281	1 of 1	NE	2.86 / 15,084.44	CLARA NITSCH TX	TCEQ WELL LOGS

Grid No: 65-13-3
Date Drilled: 03/31/1987
Owners Name: CLARA NITSCH
County: HARRIS
Water Usage: DOMESTIC
Static Level: 152
Depth Drilled: 270
Latitude: 29.869043
Longitude: -95.372654

Please use black ink. Send original copy by certified mail to the Texas Water Commission P.O. Box 13087 Austin, Texas 78711

State of Texas
WATER WELL REPORT
ATTENTION OWNER: Confidentiality Privilege Notice on Reverse Side

Texas Water Well Drillers Board
P. O. Box 13087
Austin, Texas 78711

1) OWNER Clara Nitsch Address 11606 Art St. Houston, Tx 77077076
(Name) (Street or RFD) (City) (State) (Zip)

2) LOCATION OF WELL:
County Harris 10 miles in N direction from DT Houston
(N.E., S.W., etc.) (Town)

Legal description:
Driller must complete the legal description to the right with distance and direction from two intersecting section or survey lines, or he must locate and identify the well on an official Quarter- or Half-Scale Texas County General Highway Map and attach the map to this form.
Section No. _____ Block No. _____ Township _____
Abstract No. _____ Survey Name _____
Distance and direction from two intersecting section or survey lines _____
 ~~6~~ attached map.

3) TYPE OF WORK (Check): New Well Deepening Reconditioning Plugging
4) PROPOSED USE (Check): Domestic Industrial Monitor Public Supply Irrigation Test Well Injection Other _____
5) DRILLING METHOD (Check): Driven Mud Rotary Air Hammer Jetted Bored Air Rotary Cable Tool Other _____

6) WELL LOG:
Date Drilling: Started 30 Mar 1987 Completed 1 " 1987
Diameter of Hole: Dia. (in.) From (ft.) To (ft.)
Surface: 6 1/2 " 270
7) BOREHOLE COMPLETION:
 Open Hole Straight Wall Underreamed
 Gravel Packed Other _____
If Gravel Packed give interval ... from _____ ft. to _____ ft.

From (ft.)	To (ft.)	Description and color of formation material	Dia. (in.)	New or Used	Steel, Plastic, etc. Perf., Slotted, etc. Screen Mfg., if commercial	Setting (ft.)		Gage Casing Screen
						From	To	
0	surface	& clay 8 sand 15' red clay 45'						
		red sand 45' clay 115' sand 138' clay 155'	4	N	gal. casing	258	258	S=40
		sand 176' clay 193' sand 209' clay 215'	2 1/2	N	lap	262	262	12G
		sand 237' clay 240' sand 269' clay 270'			stainless steel RB	268	268	
					BPV & set shoe	270	270	

8) CASING, BLANK PIPE, AND WELL SCREEN DATA:
9) CEMENTING DATA [Rule 319.44(b)]
Cemented from 258 ft. to CE ft. No. of Sacks Used 12
_____ ft. to _____ ft. No. of Sacks Used _____
Method used Halliburton
Cemented by Swinehart

10) SURFACE COMPLETION
 Specified Surface Slab Installed [Rule 319.44(c)]
 Pitless Adapter Used [Rule 319.44(d)]
 Approved Alternative Procedure Used [Rule 319.71]

11) WATER LEVEL:
Static level 152 ft. below land surface Date 31 Mar 87
Artesian flow _____ gpm. Date _____

12) PACKERS:
Type Depth
4x2 1/2 lead seal 253
A 4"x2"K packer on righ hand collar set into lead seal

13) TYPE PUMP:
 Turbine Jet Submersible Cylinder
 Other _____
Depth to pump bowls, cylinder, jet, etc., 241 ft.

14) WELL TESTS:
Type Test: Pump Bailor Jetted Estimated
Yield: 40 gpm with 25 ft. drawdown after 1 hrs.

15) WATER QUALITY:
Did you knowingly penetrate any strata which contained undesirable water? Yes No
If yes, submit "REPORT OF UNDESIRABLE WATER"
Type of water? _____ Depth of strata _____
Was a chemical analysis made? Yes No

I here by certify that this well was drilled by me (or under my supervision) and that each and all of the statements herein are true to the best of my knowledge and belief. I understand that failure to complete items 1 thru 12 will result in the log(s) being returned for completion and resubmittal.

COMPANY NAME B.J. Swinehart CO, Inc Water Well Driller's License No. 229W
(Type or Print)

ADDRESS 7524 N. Freeway Houston, Texas 77037
(Street or RFD) (City) (State) (Zip)

(Signed) [Signature] (Signed) _____
(Licensed Water Well Driller) (Registered Driller Trainee)

Please attach electric log, chemical analysis, and other pertinent information, if available. For TWC use only Well No. 65-13-3 Located on map _____

RECEIVED
AUG 14 1987

TEXAS WATER COMMISSION

An Aeromotor model A12-150 set on 1 1/2" pipe. 1 1/2 HP-230 volt

A 4"x2"K packer on righ hand collar set into lead seal

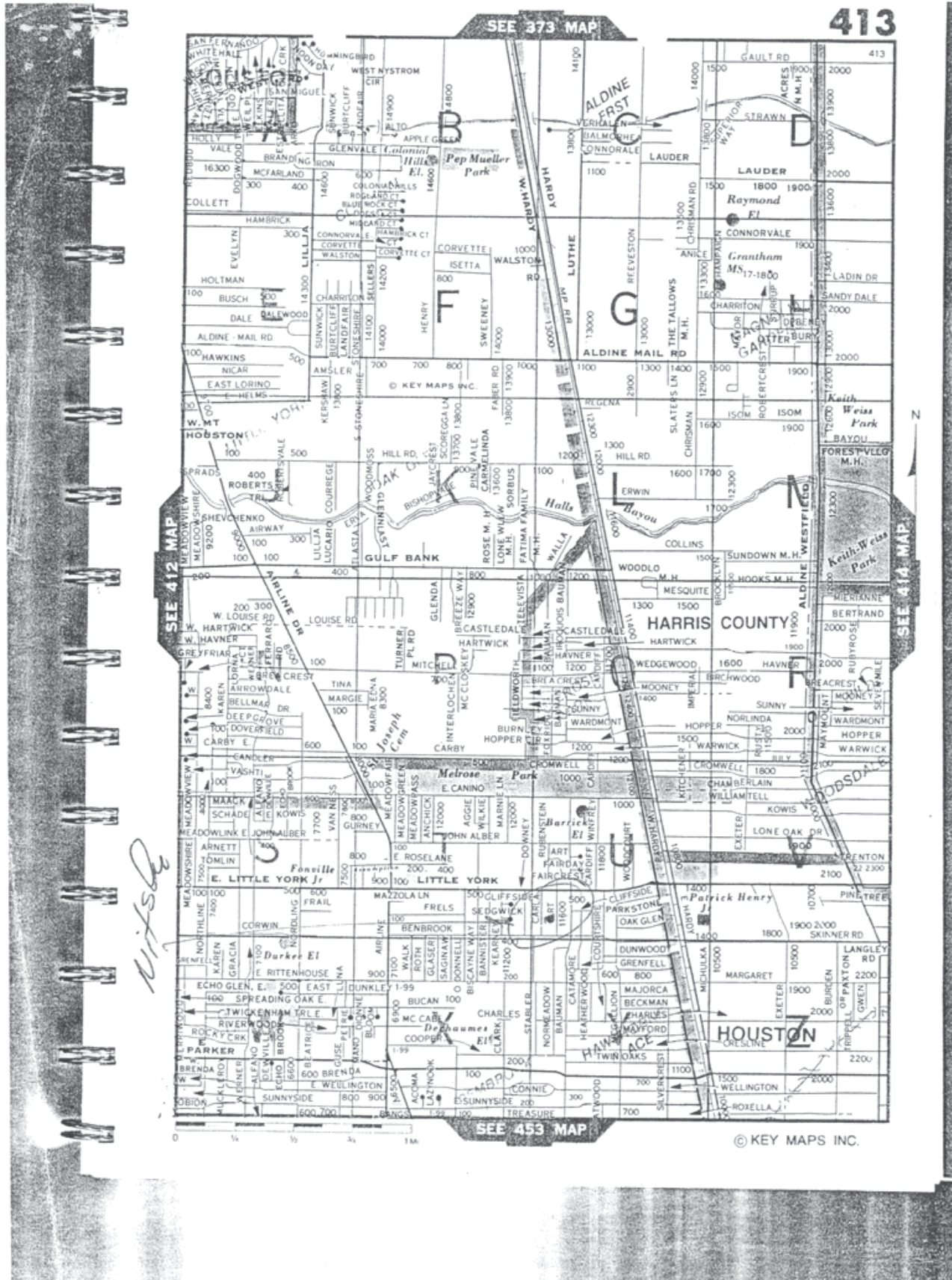

Nitsch

Map Key	Number of Records	Direction	Distance (mi/ft)	Site	DB
282	1 of 1	N	2.86 / 15,089.39	Christie Garza 8510 Yale Houston TX 77037	SDRW WELLS

Track NO: 257819
Date Submitted: 2011-06-24
Owner Name: Christie Garza
Owner Address: 8510 Yale
Owner Address2:
Owner City: Houston
Owner State: TX
Owner Zip: 77037
County: Harris
Type of Work: New Well
Typ of Wrk Oth Descr:
Proposed Use: Domestic
Prop Use Oth Descr:
Latitude: 29.883611
Longitude: -95.402501
Drilling Date Started: 2011-06-23
Drilling Date Completed: 2011-06-23
Chemical Analysis: No
Company Name: Raymond Services, Inc.
Company Address: 10011 Airline
CompanyAddress2:
Company City: Houston
Company State: TX
Company Zip: 77037
Company Country:
Data Source: Full SDR Database; SDRDB Well Location (Map)
Report Link: <https://www3.twdb.texas.gov/apps/waterdatainteractive/GetReports.aspx?Num=257819&Type=SDR-Well>

Well Borehole Information

Top Depth: 0
Bottom Depth: 57

Top Depth:
Bottom Depth: 57.0

Well Levels

Measurement: 29
Measurement Date: 2011-06-23

Well Strata

Water Type:

Fresh

<i>Map Key</i>	<i>Number of Records</i>	<i>Direction</i>	<i>Distance (mi/ft)</i>	<i>Site</i>	<i>DB</i>
283	1 of 2	N	2.86 / 15,113.50	WARNER WICKS TX	TCEQ WELL LOGS

Grid No: 65-05-9F
Date Drilled: 04/02/1971
Owners Name: WARNER WICKS
County: HARRIS
Water Usage: DOMESTIC
Static Level: 96
Depth Drilled: 194
Latitude: 29.8842673
Longitude: -95.4101596

Dug

Send original copy by certified mail to the Texas Water Development Board P. O. Box 12386 Austin, Texas 78711

State of Texas
WATER WELL REPORT

For TWDB use only
Well No. 65-235-9.5
Located on map 145
Received: 9/11

1) OWNER:
Person having well drilled Warner Wicks Address 8022 Longbriar Hwy, Texas
(Name) (Street or RFD) (City) (State)
Landowner Warner Wicks Address Hwy 451 Michalek Houston
(Name) (Street or RFD) (City) (State)

2) LOCATION OF WELL:
County Harris 6 miles in N direction from Houston
(N.E., S.W., etc.) (Town)

Locate by sketch map showing landmarks, roads, creeks, hiway number, etc.*
Map attached
map on 65-05-6R
(Use reverse side if necessary)

OR
Give legal location with distances and directions from adjacent sections or survey lines.
Labor _____ League _____
Block _____ Survey _____
Abstract No. _____
(NW¼ NE¼ SW¼ SE¼) of Section _____

3) TYPE OF WORK (Check):
 New Well Deepening Reconditioning Plugging

4) PROPOSED USE (Check):
 Domestic Industrial Municipal Irrigation Test Well Other

5) TYPE OF WELL (Check):
 Rotary Driven Dug Cable Jetted Bored

6) WELL LOG:
Diameter of hole 6 1/2 in. Depth drilled ~~174~~ ft. Depth of completed well 194 ft. Date drilled 4/2/71
All measurements made from 0 ft. above ground level.

From (ft.)	To (ft.)	Description and color of formation material
<u>0</u>	<u>15</u>	<u>Red Clay</u>
<u>15</u>	<u>50</u>	<u>Red Sand 8 gpm</u>
<u>50</u>	<u>61</u>	<u>Clay</u>
<u>61</u>	<u>80</u>	<u>Sand</u>
<u>80</u>	<u>89</u>	<u>White Clay</u>
<u>89</u>	<u>126</u>	<u>White Sand 14</u>
<u>126</u>	<u>194</u>	

9) CASING:
Type: Old Steel Plastic Other
Cemented from 174 up ft. to _____ ft.
Diameter (inches) 4 Setting From (ft.) +1 To (ft.) 174 Gage 40

10) SCREEN:
Type Plastic
Perforated Slotted
Diameter (inches) 2 1/2 Setting From (ft.) 154 To (ft.) 194 Slot Size 14
20 ft 2 1/2" Galv lined

7) COMPLETION (Check):
 Straight wall Gravel packed Other
 Under reamed Open Hole

8) WATER LEVEL:
Static level 96 ft. below land surface Date _____
Artesian pressure _____ lbs. per square inch Date _____
Depth to pump bowls, cylinder, jet, etc., 147 ft. below land surface.

11) WELL TESTS:
Was a pump test made? Yes No Writes, by whom?
Yield: 1200 gpm with _____ ft. drawdown after _____ hrs.
Bailer test _____ gpm with _____ ft. drawdown after _____ hrs.
Artesian flow _____ gpm
Temperature of water _____

12) WATER QUALITY:
Was a chemical analysis made? Yes No
Did any strata contain undesirable water? Yes No
Type of water? _____ depth of strata _____

I hereby certify that this well was drilled by me (or under my supervision) and that each and all of the statements herein are true to the best of my knowledge and belief.

NAME C.A. Raymond Jr. Water Well Drillers Registration No. 774
(Type in Print)
ADDRESS 13211 Raymond Houston Texas
(Street or RFD) (City) (State)
(Signed) C.A. Raymond Jr. Raymond Water Wells
(Water Well Driller) (Company Name)

Please attach electric log, chemical analysis, and other pertinent information, if available.

*Additional instructions on reverse side.

TWDBE-GW-53

<i>Map Key</i>	<i>Number of Records</i>	<i>Direction</i>	<i>Distance (mi/ft)</i>	<i>Site</i>	<i>DB</i>
283	2 of 2	N	2.86 / 15,113.50	CARL MARTIN TX	TCEQ WELL LOGS

Grid No: 65-05-9F
Date Drilled: 09/23/1976
Owners Name: CARL MARTIN
County: HARRIS
Water Usage: DOMESTIC
Static Level: 237
Depth Drilled: 512
Latitude: 29.8842673
Longitude: -95.4101596

Dug

Send original copy by certified mail to the Texas Water Development Board P. O. Box 12386 Austin, Texas 78711

State of Texas
WATER WELL REPORT

For TWDB use only
Well No. 65-05-9F
Located on map yes
Received: 77 yrs
all

1) OWNER:
Person having well drilled Carl Martin Address F-45 Houston, TX.
(Name) (Street or RFD) (City) (State)
Landowner Same as above Address _____ (City) (State)
(Name) (Street or RFD)

2) LOCATION OF WELL:
County Harris miles in _____ direction from _____ (Town)
(N.E., S.W., etc.)
Locate by sketch map showing landmarks, roads, creeks, hiway number, etc.* #1
See attached map North
1 mile from Little York Rd. going North
(Use reverse side if necessary)

3) TYPE OF WORK (Check):
New Well Deepening _____
Reconditioning _____ Plugging _____

4) PROPOSED USE (Check):
Domestic Industrial _____ Municipal _____
Irrigation _____ Test Well _____ Other _____

5) TYPE OF WELL (Check):
Rotary Driven _____ Dug _____
Cable _____ Jetted _____ Bored _____

6) WELL LOG:
Diameter of hole 6 3/4 in. Depth drilled 512 ft. Depth of completed well 512 ft. Date drilled _____
All measurements made from 0 ft. above ground level.

From (ft.)	To (ft.)	Description and color of formation material
0	3	Top Soil
3	10	Clay
10	20	Sand
20	78	Clay
78	86	Sand
86	104	Sand Clay
104	180	Sand
180	225	Clay
225	256	Mixed clay & sand
256	260	Sand
260	286	Mixed sand & clay

9) CASING:
Type: Old _____ New Steel Plastic _____ Other _____
Cemented from 0 ft. to 491 ft.

Diameter (inches)	Setting		Gage
	From (ft.)	To (ft.)	
4"	0	491	40
2 1/2"	482	492	80

10) SCREEN:
Type Plastic
Perforated _____ Slotted _____

Diameter (inches)	Setting		Slot Size
	From (ft.)	To (ft.)	
2 1/2"	492	512	16

7) COMPLETION (Check):
Straight wall _____ Gravel packed _____ Other Lead seal
Under reamed _____ Open Hole _____

8) WATER LEVEL:
Static level 237 ft. below land surface Date 9-23-76
Artesian pressure _____ lbs. per square inch Date _____
Depth to pump bowls, cylinder, jet, etc., 336 ft. below land surface.

11) WELL TESTS:
Was a pump test made? Yes No If yes, by whom? _____
Yield: _____ gpm with _____ ft. drawdown after _____ hrs.
Bailer test _____ gpm with _____ ft. drawdown after _____ hrs.
Artesian flow _____ gpm
Temperature of water _____

12) WATER QUALITY:
Was a chemical analysis made? Yes No
Did any strata contain undesirable water? Yes No
Type of water? _____ depth of strata _____

I hereby certify that this well was drilled by me (or under my supervision) and that each and all of the statements herein are true to the best of my knowledge and belief.

NAME Schoppa Water Well Ser. Water Well Drillers Registration No. 582
(Type or Print)
ADDRESS 5622 Spring-Cypress Rd. Spring-Tx. 77379
(Street or RFD) (City) (State)
(Signed) Pride Schoppa Schoppa W.W. Ser.
(Water Well Driller) (Company Name)

Please attach electric log, chemical analysis, and other pertinent information, if available.

*Additional instructions on reverse side.

TWDBE-GW-53

2) LOCATION OF WELL:

The sketch showing the well location must be as accurate as possible, showing landmarks, in sufficient detail so that the well may be plotted on a General Highway Map of the county in which the well is located.

Reference points from which distances are measured and directions given should be of a permanent nature (e.g. highway intersections, center of towns, river and creek bridges, railroad crossings). The distance and direction from the nearest town should always be indicated.

When giving a legal description include a sketch showing location of the well within the described area, e.g. survey abstract.

Information furnished in Section 2) of the TWDBE-GW-53 is very important. Unless the well can be accurately located on a map the value of the other data contained in the Report is greatly reduced.

286	to	323	Clay
323	to	355	Sand
355	to	357	Rock
357	to	403	Sand
403	to	407	Clay
407	to	419	Sand
419	to	422	Clay
422	to	437	Sand
437	to	440	Clay
440	to	463	Sand
463	to	468	Clay
468	to	491	Mixed sand & clay
491	to	512	Sand

RECEIVED
AUG 3 1977
TEXAS WATER
DEVELOPMENT BOARD

RECEIVED
SEP 8 1977
Central Records
Texas Water Development Board

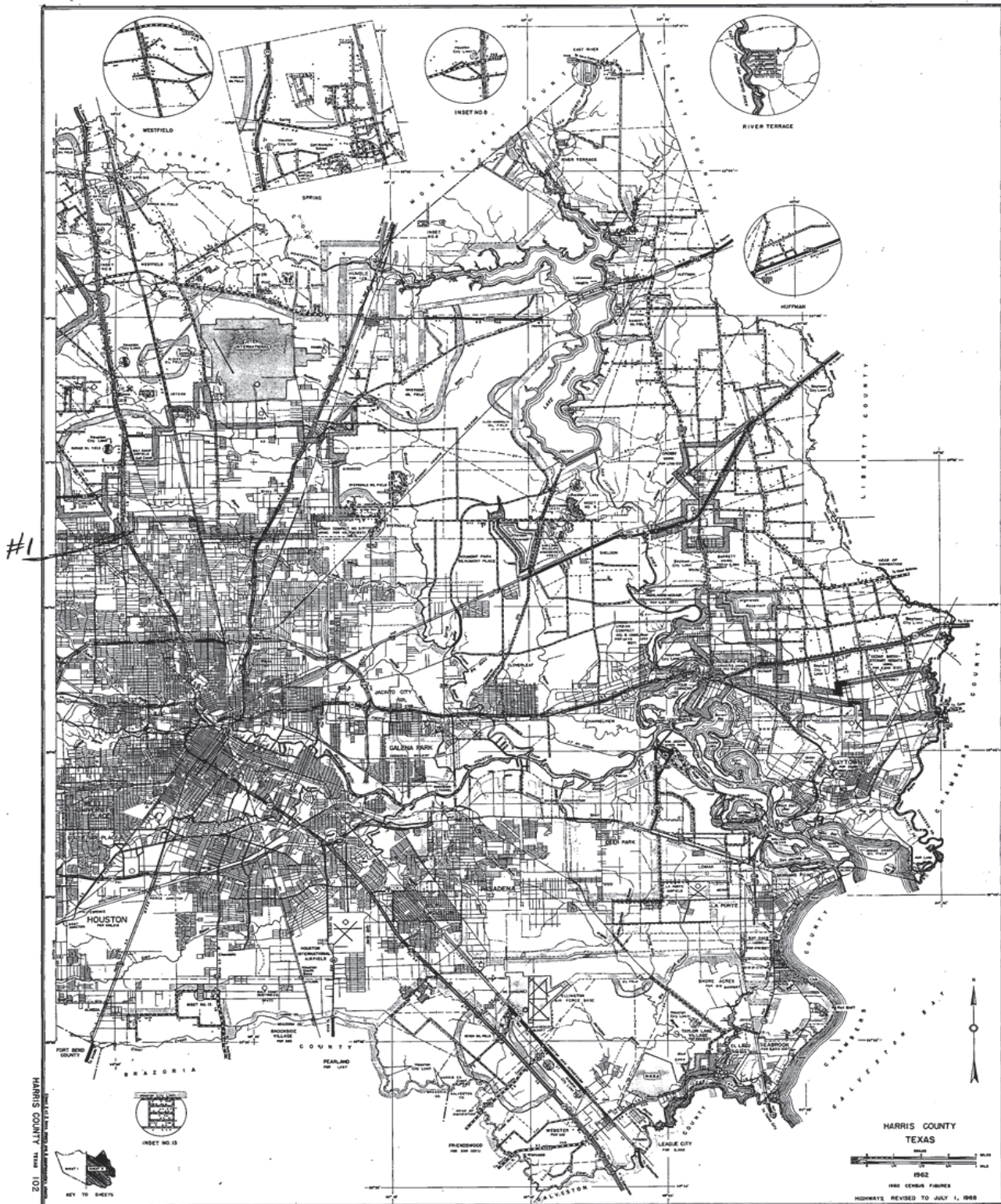

65-05-9F *Deep*

<i>Map Key</i>	<i>Number of Records</i>	<i>Direction</i>	<i>Distance (mi/ft)</i>	<i>Site</i>	<i>DB</i>
284	1 of 1	N	2.87 / 15,137.85	DOMINGO CASDILLO TX	TCEQ WELL LOGS

Grid No: 65-05-9
Date Drilled: 03/03/1995
Owners Name: DOMINGO CASDILLO
County: HARRIS
Water Usage: DOMESTIC
Static Level: 242
Depth Drilled: 400
Latitude: 29.8840385
Longitude: -95.403687

Send original copy by certified mail to: TNRCC, P.O. Bo

7, Austin, TX 78711-3087

Please use black ink.

ATTENTION OWNER: Confidentiality Privilege Notice on Reverse Side		State of Texas WELL REPORT		Texas Water Well Drillers Advisory Council P.O. Box 13087 Austin, TX 78711-3087 512-239-0530	
1) OWNER <u>DOMINGO CASDILLO</u> (Name)		ADDRESS <u>8513 VALE HOUSTON TX 77037</u> (Street or RFD) (City) (State) (Zip)			
2) ADDRESS OF WELL County <u>HARRIS</u>		Street, RFD or other (City) (State) (Zip)		GRID # <u>65-05-9</u>	
3) TYPE OF WORK (Check): <input checked="" type="checkbox"/> New Well <input type="checkbox"/> Deepening <input type="checkbox"/> Reconditioning <input type="checkbox"/> Plugging		4) PROPOSED USE (Check): <input type="checkbox"/> Monitor <input type="checkbox"/> Environmental Soil Boring <input checked="" type="checkbox"/> Domestic <input type="checkbox"/> Industrial <input type="checkbox"/> Irrigation <input type="checkbox"/> Injection <input type="checkbox"/> Public Supply <input type="checkbox"/> De-watering <input type="checkbox"/> Testwell If Public Supply well, were plans submitted to the TNRCC? <input type="checkbox"/> Yes <input type="checkbox"/> No		5)	
6) WELL LOG: Date Drilling: Started <u>3-1 1995</u> Completed <u>3-3 1995</u>		DIAMETER OF HOLE Dia. (in.) From (ft.) To (ft.) <u>6 3/4</u> Surface <u>390</u> <u>3 7/8</u> <u>390</u> <u>400</u>		7) DRILLING METHOD (Check): <input type="checkbox"/> Driven <input type="checkbox"/> Air Rotary <input checked="" type="checkbox"/> Mud Rotary <input type="checkbox"/> Bored <input type="checkbox"/> Air Hammer <input type="checkbox"/> Cable Tool <input type="checkbox"/> Jetted <input type="checkbox"/> Other	
From (ft.) To (ft.) Description and color of formation material		8) Borehole Completion (Check): <input type="checkbox"/> Open Hole <input type="checkbox"/> Straight Wall <input type="checkbox"/> Underreamed <input type="checkbox"/> Gravel Packed <input checked="" type="checkbox"/> Other <u>2-STRING</u> If Gravel Packed give interval ... from _____ ft. to _____ ft.			
0 - 4 TOP SOIL		CASING, BLANK PIPE, AND WELL SCREEN DATA: Dia. (in.) New or Used Steel, Plastic, etc. Perf., Slotted, etc. Screen Mfg., if commercial Setting (ft.) From To Gage Casting Screen 4 N PYC 0 385 SCH 40 2 1/2 N PYC WRAPED 385 400 SCH 80			
4 - 35 RED SHALE					
35 - 61 RED SAND					
61 - 93 RED SHALE					
93 - 127 SAND					
127 - 160 RED SHALE					
160 - 195 SAND					
195 - 255 RED SHALE					
255 - 296 SAND					
296 - 331 RED SHALE					
331 - 331 SAND					
331 - 360 RED SHALE					
360 - 375 SAND					
375 - 400 SAND					
(Use reverse side if necessary)		9) CEMENTING DATA [Rule 338.44(1)] Cemented from <u>0</u> ft. to <u>385</u> ft. No. of sacks used <u>23</u> ft. to _____ ft. No. of sacks used _____ Method used <u>PRESSURE</u> Cemented by <u>SUGG WATERWELL</u> Distance to septic system field lines or other concentrated contamination <u>100</u> ft. Method of verification of above distance <u>PROPERTY OWNER V.I.R.</u>			
13) TYPE PUMP: <input type="checkbox"/> Turbine <input type="checkbox"/> Jet <input checked="" type="checkbox"/> Submersible <input type="checkbox"/> Cylinder <input type="checkbox"/> Other Depth to pump bowls, cylinder, jet, etc., <u>320</u> ft.		10) SURFACE COMPLETION <input type="checkbox"/> Specified Surface Slab Installed [Rule 338.44(2)(A)] <input checked="" type="checkbox"/> Specified Steel Sleeve Installed [Rule 338.44(3)(A)] <input type="checkbox"/> Pitless Adapter Used [Rule 338.44(3)(b)] <input type="checkbox"/> Approved Alternative Procedure Used [Rule 338.71]			
14) WELL TESTS: Type test: <input type="checkbox"/> Pump <input type="checkbox"/> Bailor <input type="checkbox"/> Jetted <input type="checkbox"/> Estimated Yield: <u>13.5</u> gpm with <u>14</u> ft. drawdown after <u>2</u> hrs.		11) WATER LEVEL: Static level <u>242</u> ft. below land surface Date <u>3-3-95</u> Artesian flow _____ gpm. Date _____			
15) WATER QUALITY: Did you knowingly penetrate any strata which contained undesirable constituents? <input type="checkbox"/> Yes <input checked="" type="checkbox"/> No If yes, submit "REPORT OF UNDESIRABLE WATER" Type of water? _____ Depth of strata _____ Was a chemical analysis made? <input type="checkbox"/> Yes <input checked="" type="checkbox"/> No		12) PACKERS: Type _____ Depth _____			
I hereby certify that this well was drilled by me (or under my supervision) and that each and all of the statements herein are true to the best of my knowledge and belief. I understand that failure to complete items 1 thru 15 will result in the log(s) being returned for completion and resubmittal.					
COMPANY NAME <u>SUGG WATERWELL DRILLING</u> (Type or print)		WELL DRILLER'S LICENSE NO. <u>1006 WPKL</u>			
ADDRESS <u>13501 CHRISMAN #26 HOUSTON TEXAS 77039</u> (Street or RFD) (City) (State) (Zip)					
(Signed) <u>James H. Sugg Jr.</u> (Licensed Well Driller)		(Signed) _____ (Registered Driller Trainee)			
Please attach electric log, chemical analysis, and other pertinent information, if available.					

<i>Map Key</i>	<i>Number of Records</i>	<i>Direction</i>	<i>Distance (mi/ft)</i>	<i>Site</i>	<i>DB</i>
285	1 of 2	NNE	2.87 / 15,150.69	Miyamoto Nursery TX	GWDB

Well Rep Track No:

State Well No:

6505929

Owner Name:

Miyamoto Nursery

Drilling Start Dt:

Drilling Month:

Drilling Day:

Drilling Year:

1970

Well Depth:

358

Well Usage:

Irrigation

Water Level Status:

Latitude:

29.8833340

Longitude:

-95.3972220

Data Source:

Groundwater Database (GWDB) Reports; GIS shapefile of GWDB well locations

Well Info Report:

<https://www3.twdb.texas.gov/apps/waterdatainteractive//GetReports.aspx?Num=6505929&Type=GWDB>

Document Link:

<https://www3.twdb.texas.gov/apps/waterdatainteractive//GetScannedImage.aspx?Num=6505929&Cnty=Harris>

<i>Map Key</i>	<i>Number of Records</i>	<i>Direction</i>	<i>Distance (mi/ft)</i>	<i>Site</i>	<i>DB</i>
285	2 of 2	NNE	2.87 / 15,150.69	MIYAMOTO WHOLESale NURSERY TX	TCEQ WELL LOGS

Grid No: 65-05-9P
Date Drilled: 04/02/1970
Owners Name: MIYAMOTO WHOLESale NURSERY
County: HARRIS
Water Usage: INDUSTRIAL
Static Level: 204
Depth Drilled: 358
Latitude: 29.883079
Longitude: -95.397591

65-05.9P 9P

Send original copy by certified mail to the Texas Water Development Board P. O. Box 12386 Austin, Texas 78711

State of Texas
WATER WELL REPORT

For TWDB use only
Well No. 65-05-9P
Located on map YPS
Received: 70
dir

1) OWNER:
Person having well drilled Miyamoto Wholesale Nursey Address 8501 Karen Houston, Texas
(Name) (Street or RFD) (City) (State)
Landowner Same Address _____
(Name) (Street or RFD) (City) (State)

2) LOCATION OF WELL:
County Harris, _____ miles in _____ direction from _____
(N.E., S.W., etc.) (Town)
Locate by sketch map showing landmarks, roads, creeks, highway number, etc.*
Location: 8501 Karen see reverse side for map
North ↑
(Use reverse side if necessary)

OR
Give legal location with distances and directions from adjacent sections or survey lines.
Labor _____ League _____
Block _____ Survey _____
Abstract No. _____
(NW¼ NE¼ SW¼ SE¼) of Section _____

3) TYPE OF WORK (Check):
New Well Deepening _____
Reconditioning _____ Plugging _____

4) PROPOSED USE (Check):
Domestic _____ Industrial Municipal _____
Irrigation _____ Test Well _____ Other _____

5) TYPE OF WELL (Check):
Rotary Driven _____ Dug _____
Cable _____ Jetted _____ Bored _____

6) WELL LOG:
Diameter of hole 4" in. Depth drilled 358 ft. Depth of completed well 358 ft. Date drilled 4-2-70
All measurements made from 0 ft. above ground level.

From (ft.)	To (ft.)	Description and color of formation material
0	12	surface & yellow clay
12	18	sand
18	96	red clay
96	104	sand
104	149	brown clay
149	190	sand
190	224	white clay
224	242	sand
242	267	white clay
267	288	sand badly broken
288	304	sand
304	312	sandy shale
312	322	gumbo tough
322	358	sand

9) CASING:
Type: Old _____ New Steel Plastic _____ Other _____
Cemented from 0 ft. to 338 ft.
Diameter (inches) 4" Setting From (ft.) 0 To (ft.) 338 Cage _____

10) SCREEN:
Type Stainless steel
Perforated Slotted _____
Diameter (inches) 2 1/2" Setting From (ft.) 358 To (ft.) 338 Slot Size .012
2 1/2" blank 338 332

7) COMPLETION (Check):
Straight wall Gravel packed _____ Other _____
Under reamed _____ Open Hole _____

8) WATER LEVEL:
Static level 204 ft. below land surface Date 4-3-70
Artesian pressure _____ lbs. per square inch Date _____
Depth to pump bowls, cylinder, jet, etc., 294 ft. below land surface.

11) WELL TESTS:
Was a pump test made? Yes _____ No If yes, by whom? _____
Yield: _____ gpm with _____ ft. drawdown after _____ hrs.
Bailer test _____ gpm with _____ ft. drawdown after _____ hrs.
Artesian flow _____ gpm
Temperature of water _____

12) WATER QUALITY:
Was a chemical analysis made? Yes _____ No
Did any strata contain undesirable water? Yes _____ No _____
Type of water? _____ depth of strata _____

I hereby certify that this well was drilled by me (or under my supervision) and that each and all of the statements herein are true to the best of my knowledge and belief.

NAME R.B. Lowry Water Well Drillers Registration No. 146
(Type or Print)

ADDRESS 4012 Fulton P.O. Box 8707 Houston, Texas 77009
(Street or RFD) (City) (State)

(Signed) R.B. Lowry Lowry Water Wells
(Water Well Driller) (Company Name)

Please attach electric log, chemical analysis, and other pertinent information, if available.

*Additional instructions on reverse side.

TWDBE-GW-53

GM

2) LOCATION OF WELL:

The sketch showing the well location must be as accurate as possible, showing landmarks, in sufficient detail so that the well may be plotted on a General Highway Map of the county in which the well is located.

Reference points from which distances are measured and directions given should be of a permanent nature (e.g. highway intersections, center of towns, river and creek bridges, railroad crossings). The distance and direction from the nearest town should always be indicated.

When giving a legal description include a sketch showing location of the well within the described area. e.g. survey abstract.

Information furnished in Section 2) of the TWDBE-GW-53 is very important. Unless the well can be accurately located on a map the value of the other data contained in the Report is greatly reduced.

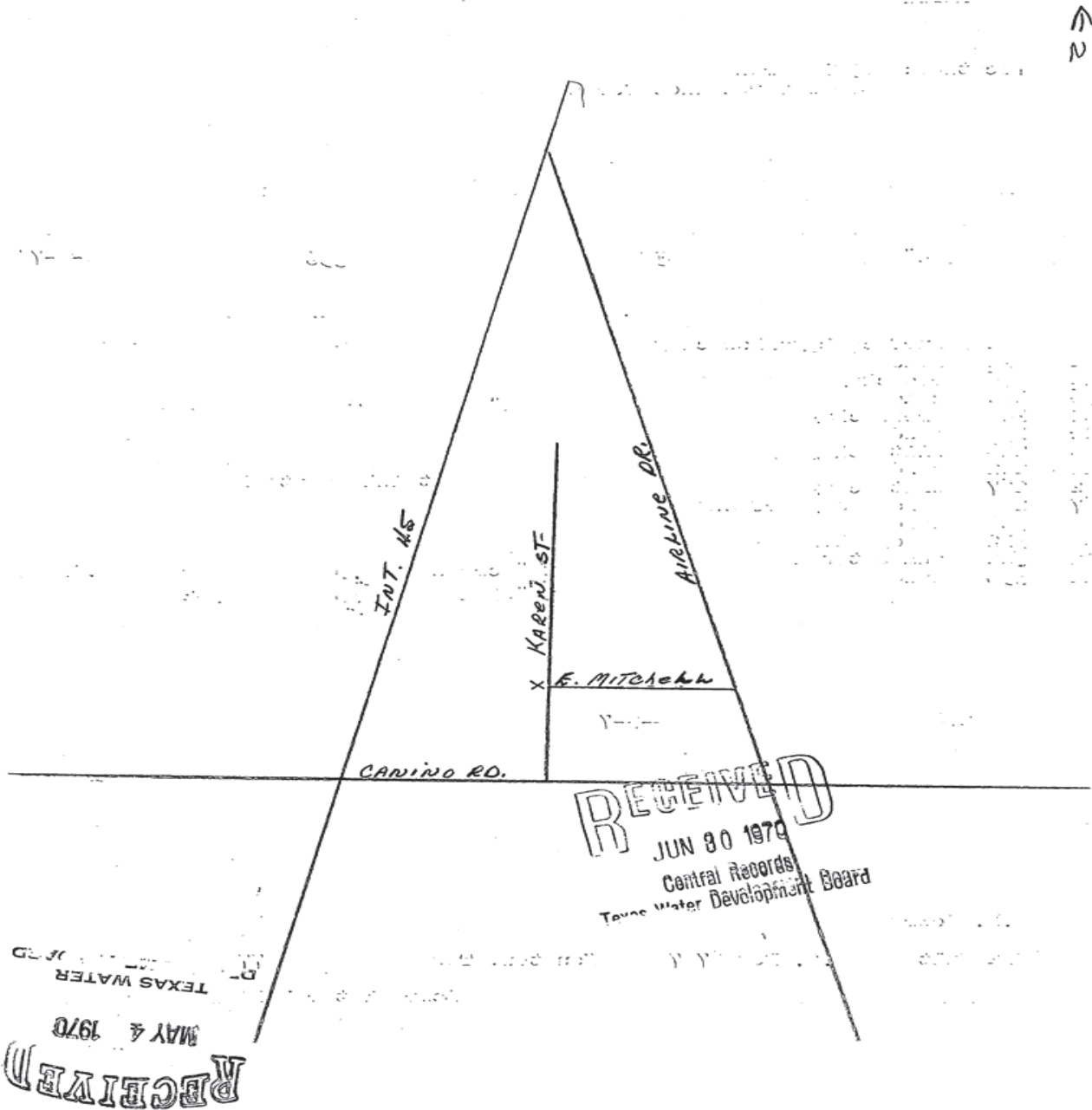

<i>Map Key</i>	<i>Number of Records</i>	<i>Direction</i>	<i>Distance (mi/ft)</i>	<i>Site</i>	<i>DB</i>
286	1 of 2	N	2.87 / 15,155.30	PALMS NURSERY TX	TCEQ WELL LOGS

Grid No: 65-05-2G
Date Drilled: 01/06/1969
Owners Name: PALMS NURSERY
County: HARRIS
Water Usage: IRRIGATION
Static Level: 18
Depth Drilled: 51
Latitude: 29.884305
Longitude: -95.413057

65-05-26 CW 7

Send original copy by certified mail to the Texas Water Development Board P. O. Box 12386 Austin, Texas 78711

State of Texas
WATER WELL REPORT

For TWDB use only
Well No. _____
Located on map _____
Received: _____
Form GW 8
Form GW 9

1) OWNER:
Person having well drilled Palma Nursery Address 8503 N Shepherd Houston
(Name) (Street or RFD) (City) (State)
Landowner Palma Nursery Address Same
(Name) (Street or RFD) (City) (State)

2) LOCATION OF WELL:
County Harris Labor _____ League _____ Abstract No. _____
NW $\frac{1}{4}$ NE $\frac{1}{4}$ SW $\frac{1}{4}$ SE $\frac{1}{4}$ of Section _____ Block No. _____ Survey _____
(Circle as many as apply)
miles in 4 direction from Houston NORTH
(N, S, E, etc.) (Town) ↑
Customs did not have information

Sketch map of well location with distances from adjacent section or survey lines, and to landmarks, roads, and creeks.

3) TYPE OF WORK (Check):
New Well Deepening
Reconditioning Plugging

4) PROPOSED USE (Check):
Domestic Industrial Municipal
Irrigation Test Well Other

5) TYPE OF WELL (Check):
Rotary Driven Dug
Cable Jetted Bored

6) WELL LOG:
Diameter of hole 4 in. Depth drilled 51 ft. Depth of completed well 51 ft. Date drilled 1-6-69
All measurements made from 0 ft. above ground level.

From (ft.)	To (ft.)	Description and color of formation material	From (ft.)	To (ft.)	Description and color of formation material
0	21	Red Clay			
21	28	Red Sand			
28	41	Red Clay			
41	51	Orange Sand			

(Use reverse side if necessary)

7) COMPLETION (Check):
Straight well Gravel packed Other
Under reamed Open hole

8) WATER LEVEL:
Static level 18 ft. below land surface Date 1-6-69
Artesian pressure _____ lbs. per square inch Date _____

9) CASING:
Type: old New Steel Plastic Other
Cemented from _____ ft. to _____ ft.

10) SCREEN: Well Supplies Inc
Type: Plastic
Perforated Slotted

Diameter (inches)	Setting		Gage	Diameter (inches)	Setting		Slot size
	From (ft.)	To (ft.)			From (ft.)	To (ft.)	
				4"			14 ga

11) WELL TESTS:
Was a pump test made? Yes No If yes by whom?
Yield: _____ gpm with _____ ft. drawdown after _____ hrs
Bailey test: _____ gpm with _____ ft. drawdown after _____ hrs
Artesian flow: _____ gpm Date _____
Temperature of water: _____
Was a chemical analysis made? Yes No
Did any strata contain undesirable water? Yes No
Type of water? _____ depth of strata _____

12) PUMP DATA:
Manufacturer's Name _____
Type _____ H.P. _____
Designed pumping rate _____ gpm gph
Type power unit _____
Depth to bowls, cylinder, jet, etc., _____ ft. below land surface.

I hereby certify that this well was drilled by me (or under my supervision) and that each and all of the statements herein are true to the best of my knowledge and belief.

NAME: **RAYMOND WATER WELLS** Water Well Drillers Registration No. 774
152 RAYMAC HI 7-3184
Address: **HOUSTON, TEXAS 77037** (City) (State)
(Signed) CA Raymond (Company Name)

Please attach electric log, chemical analysis, and other pertinent information, if available.

201593

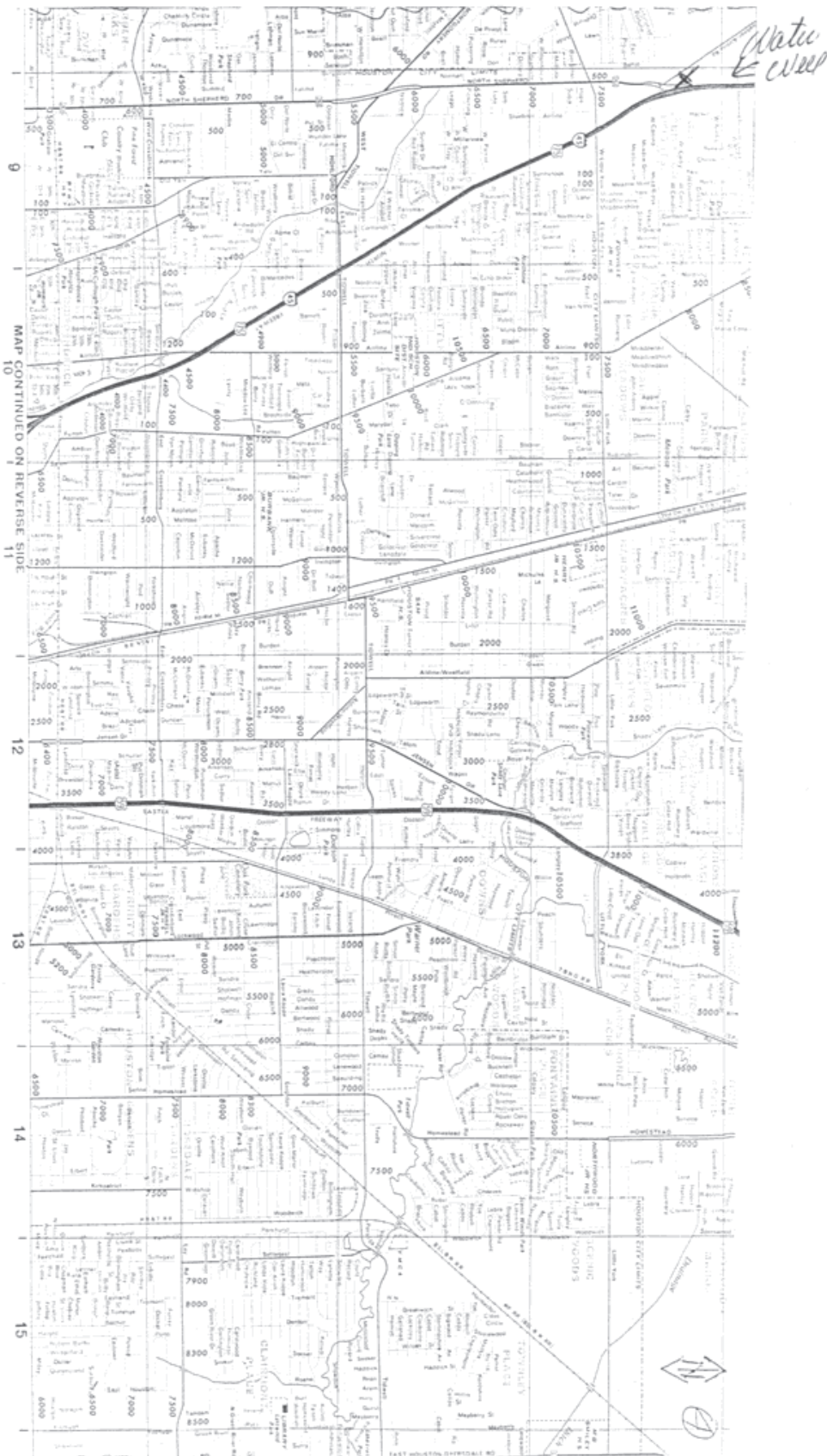

Map Key	Number of Records	Direction	Distance (mi/ft)	Site	DB
286	2 of 2	N	2.87 / 15,155.30	Acres Home Realty Group TX	WW HARRIS GAL

Well ID:	7754	Diameter (inches):	4
Aggre Lead Well:	7754	Year Drilled:	
Permit No:	WP2023-112225	Depth Drilled:	NULL
Permit Start Date:	8/1/2023 3:37:00 PM	Depth frm Surf(ft):	NULL
Permit End Dt:	7/31/2024 3:38:00 PM	County:	H
Well Status:	O - Operable	Latitude:	29.884444
Regulatory Aarea:	3	Longitude:	-95.413333
Owner Name:	Acres Home Realty Group		
Billing Contact:	NULL		
Billing Address:	8503 North Freeway		
Billing Address 2:	NULL		
Billing City:	Houston		
Billing State:	TX		
Billing Zip:	77029-1209		
Correspondence:	NULL		
Provision:	NULL		
Water Usage:	D - Domestic/Commercial		

Map Key	Number of Records	Direction	Distance (mi/ft)	Site	DB
287	1 of 1	N	2.87 / 15,171.49	OBI Construction 8522 Cheswick Dr. Houston TX 77037	SDRW WELLS

Track NO: 53668
Date Submitted: 2005-02-23
Owner Name: OBI Construction
Owner Address: 2760 Willow Creek
Owner Address2:
Owner City: League City
Owner State: TX
Owner Zip: 77573
County: Harris
Type of Work: New Well
Typ of Wrk Oth Descr:
Proposed Use: Domestic
Prop Use Oth Descr:
Latitude: 29.884167
Longitude: -95.404445
Drilling Date Started: 2005-02-04
Drilling Date Completed: 2005-02-07
Chemical Analysis: No
Company Name: Scott Drilling Inc.
Company Address: 11923 Green Pine Circle
CompanyAddress2:
Company City: Houston
Company State: TX
Company Zip: 77066
Company Country:
Data Source: Full SDR Database; SDRDB Well Location (Map)
Report Link: <https://www3.twdb.texas.gov/apps/waterdatainteractive/GetReports.aspx?Num=53668&Type=SDR-Well>

Well Borehole Information

Top Depth: 0
Bottom Depth: 350

Top Depth:
Bottom Depth: 350.0

Well Levels

Measurement: 210
Measurement Date: 2005-02-02

<i>Map Key</i>	<i>Number of Records</i>	<i>Direction</i>	<i>Distance (mi/ft)</i>	<i>Site</i>	<i>DB</i>
288	1 of 1	N	2.88 / 15,186.29	COLE GARZA TX	TCEQ WELL LOGS

Grid No: 65-05-6
Date Drilled: 02/20/1999
Owners Name: COLE GARZA
County: HARRIS
Water Usage: DOMESTIC
Static Level: 238
Depth Drilled: 400
Latitude: 29.884064
Longitude: -95.402733

Send original copy by certified return receipt to: TDLR, P.O. Box 12157, Austin, TX 78711

ATTENTION OWNER: Confidentiality Privilege Notice on reverse side of Well Owner's copy (pink)

**State of Texas
WELL REPORT**

Texas Department of Licensing & Regulation
P.O. Box 12157
Austin, TX 78711
512-463-7880

1) OWNER COLE GARZA ADDRESS 8526 VALE HOUSTON TX. 77037
(Name) (Street or RFD) (City) (State) (Zip)

2) ADDRESS OF WELL'S LOCATION: County HARRIS 8526 VALE HOUSTON TX. 77037 Long. _____ Lat. _____
(Street, RFD or other) (City) (State) (Zip) Grid # G5056

3) TYPE OF WORK (Check):
 New Well Deepening
 Reconditioning Plugging

4) PROPOSED USE (Check): Monitor Environmental Soil Boring Domestic
 Industrial Irrigation Injection Public Supply De-watering Testwell
 If Public Supply well, were plans submitted to the TNRCC? Yes No

5) _____

6) WELL LOG:
 Date Drilling: _____
 Started 2-17 1999
 Completed 2-20 1999

DIAMETER OF HOLE		
Dia. (in.)	From (ft.)	To (ft.)
7	Surface	390
3 7/8	390	400

7) DRILLING METHOD (Check): Driven
 Air Rotary Mud Rotary Bored
 Air Hammer Cable Tool Jetted
 Other _____

8) Borehole Completion (Check): Open Hole Straight Wall
 Underreamed Gravel Packed Other 2-STRING
 If Gravel Packed give interval from _____ ft. to _____ ft.

CASING, BLANK PIPE, AND WELL SCREEN DATA:

Dia. (in.)	New or Used	Steel, Plastic, etc. Perf., Slotted, etc. Screen Mfg., if commercial	Setting (ft.)		Gage Casing Screen
			From	To	
4	N	PYC	0	380	5CH48
2 1/2	N	PYC SCREEN	380	400	5CH80

9) CEMENTING DATA
 Cemented from 0 ft. to 380 ft. No. of sacks used 24
 _____ ft. to _____ ft. No. of sacks used _____
 Method used PRESSURE
 Cemented by SUGG WATER WELL
 Distance to septic system field lines or other concentrated contamination 100 ft.
 Method of verification of above distance PROPERTY OWNER

10) SURFACE COMPLETION
 Specified Surface Slab Installed
 Specified Steel Sleeve Installed
 Pitless Adapter Used
 Approved Alternative Procedure Used

11) WATER LEVEL:
 Static level 238 ft. below land surface Date _____
 Artesian flow _____ gpm. Date 2-20-99

12) PACKERS:

Type	Depth

13) Well plugged within 48 hours

Casing left in well: _____ Cement/bentonite placed in well: _____ Sacks used: _____

14) TYPE PUMP:
 Turbine Jet Submersible Cylinder
 Other _____
 Depth to pump bowls, cylinder, jet, etc. 320 ft.

15) WELL TESTS:
 Type test: Pump Bailor Jetted Estimated
 Yield: 13.5 gpm with 12 ft. drawdown after 2 hrs.

16) WATER QUALITY:
 Did you knowingly penetrate any strata which contained undesirable constituents?
 Yes No If yes, submit "REPORT OF UNDESIRABLE WATER"
 Type of water? _____ Depth of strata _____
 Was a chemical analysis made? Yes No

I certify that I drilled this well (or the well was drilled under my direct supervision) and that each and all of the statements herein are true and correct. I understand that failure to complete items 1 thru 16 will result in the log(s) being returned for completion and resubmittal.

COMPANY NAME SUGG WATER WELL WELL DRILLER'S LICENSE NO. 1006 WPKL
(Type or print)

ADDRESS 13501 CHRISMAN #26 HOUSTON TEXAS 77039
(Street or RFD) (City) (State) (Zip)

(Signed) James H. Sugg (Licensed Well Driller) (Signed) _____ (Registered Geologist/Engineer)
 Please attach electric log, chemical analysis, and other pertinent information, if available.

TDLR FORM 001WWD (4/98) White - TDLR Yellow - DRILLER Pink - WELL OWNER

<i>Map Key</i>	<i>Number of Records</i>	<i>Direction</i>	<i>Distance (mi/ft)</i>	<i>Site</i>	<i>DB</i>
289	1 of 3	NNE	2.88 / 15,213.13	HENRY DUONG TX	TCEQ WELL LOGS

Grid No: 65-14-1
Date Drilled: 06/27/1996
Owners Name: HENRY DUONG
County: HARRIS
Water Usage: DOMESTIC
Static Level: 30
Depth Drilled: 60
Latitude: 29.8816172
Longitude: -95.3917765

Send original copy by certified mail to: TNRCC, P.O. Bo

17, Austin, TX 78711-3087

Please use black ink.

ATTENTION OWNER: Confidentiality Privilege Notice on Reverse Side		State of Texas WELL REPORT		Texas Water Well Drillers Advisory Council P.O. Box 13087 Austin, TX 78711-3087 512-239-0530	
1) OWNER <u>HENRY DUONG</u> (Name)		ADDRESS <u>8401 AIRLINE DR. HOUSTON TEXAS</u> (Street or RFD) (City) (State) (Zip)			
2) ADDRESS OF WELL: County <u>HARRIS</u>		<u>8401 AIRLINE HOUSTON TEXAS</u> (Street, RFD or other) (City) (State) (Zip)		GRID # <u>65-14-1</u>	
3) TYPE OF WORK (Check): <input checked="" type="checkbox"/> New Well <input type="checkbox"/> Deepening <input type="checkbox"/> Reconditioning <input type="checkbox"/> Plugging		4) PROPOSED USE (Check): <input type="checkbox"/> Monitor <input type="checkbox"/> Environmental Soil Boring <input checked="" type="checkbox"/> Domestic <input type="checkbox"/> Industrial <input type="checkbox"/> Irrigation <input type="checkbox"/> Injection <input type="checkbox"/> Public Supply <input type="checkbox"/> De-watering <input type="checkbox"/> Testwell If Public Supply well, were plans submitted to the TNRCC? <input type="checkbox"/> Yes <input type="checkbox"/> No		5)	
6) WELL LOG: Date Drilling: Started <u>6-26-96</u> Completed <u>6-27-96</u>		DIAMETER OF HOLE Dia. (in.) From (ft.) To (ft.) <u>4 1/2</u> Surface <u>60</u>		7) DRILLING METHOD (Check): <input type="checkbox"/> Driven <input type="checkbox"/> Air Rotary <input checked="" type="checkbox"/> Mud Rotary <input type="checkbox"/> Bored <input type="checkbox"/> Air Hammer <input type="checkbox"/> Cable Tool <input type="checkbox"/> Jetted <input type="checkbox"/> Other _____	
From (ft.) To (ft.) Description and color of formation material		8) Borehole Completion (Check): <input type="checkbox"/> Open Hole <input checked="" type="checkbox"/> Straight Wall <input type="checkbox"/> Underreamed <input type="checkbox"/> Gravel Packed <input type="checkbox"/> Other _____ If Gravel Packed give interval ... from _____ ft. to _____ ft.			
<u>SURF - 14 SANDY CLAY</u> <u>14 - 25 FINE BROWN SAND</u> <u>25 - 55 RED CLAY</u> <u>55 - 60 SAND - WHITE</u>		CASING, BLANK PIPE, AND WELL SCREEN DATA:			
		Dia. (in.) New or Used Steel, Plastic, etc. Perf., Slotted, etc. Screen Mfg., if commercial		Setting (ft.) From To Gage Casting Screen	
		<u>2 N 55-2" PVC 0800 GA SCREEN 55-2" PVC CASING</u>		<u>55 60 0800</u>	
RECEIVED AUG 19 1997 CONSERVATION COMMISSION (Use reverse side if necessary)		9) CEMENTING DATA [Rule 338.44(1)] Cemented from <u>SURF</u> ft. to <u>55</u> ft. No. of sacks used <u>9</u> ft. to _____ ft. No. of sacks used _____ Method used <u>PRESSURE</u> Cemented by <u>L.F. HULL</u> Distance to septic system field lines or other concentrated contamination <u>140</u> ft. Method of verification of above distance <u>OWNER</u>			
		10) SURFACE COMPLETION <input type="checkbox"/> Specified Surface Siab Installed [Rule 338.44(2)(A)] <input checked="" type="checkbox"/> Specified Steel Sleeve Installed [Rule 338.44(3)(A)] <input type="checkbox"/> Pitless Adapter Used [Rule 338.44(3)(b)] <input type="checkbox"/> Approved Alternative Procedure Used [Rule 338.71]			
13) TYPE PUMP: <input type="checkbox"/> Turbine <input checked="" type="checkbox"/> Jet <input type="checkbox"/> Submersible <input type="checkbox"/> Cylinder <input type="checkbox"/> Other _____ Depth to pump bowls, cylinder, jet, etc., <u>40</u> ft.		11) WATER LEVEL: Static level <u>30</u> ft. below land surface Date <u>6-27-96</u> Artesian flow _____ gpm. Date _____			
14) WELL TESTS: Type test: <input checked="" type="checkbox"/> Pump <input type="checkbox"/> Bailer <input type="checkbox"/> Jetted <input type="checkbox"/> Estimated Yield: <u>4</u> gpm with <u>0</u> ft. drawdown after <u>2</u> hrs.		12) PACKERS: Type Depth <u>1 RUBBER 55</u>			
15) WATER QUALITY: Did you knowingly penetrate any strata which contained undesirable constituents? <input type="checkbox"/> Yes <input type="checkbox"/> No If yes, submit "REPORT OF UNDESIRABLE WATER" Type of water? _____ Depth of strata _____ Was a chemical analysis made? <input type="checkbox"/> Yes <input checked="" type="checkbox"/> No		I hereby certify that this well was drilled by me (or under my supervision) and that each and all of the statements herein are true to the best of my knowledge and belief. I understand that failure to complete items 1 thru 15 will result in the log(s) being returned for completion and resubmittal.			
COMPANY NAME <u>L.F. HULL</u> (Type or print)		WELL DRILLER'S LICENSE NO. <u>02044WP</u>			
ADDRESS <u>4933 HARTWICK</u> (Street or RFD)		<u>HOUSTON TEXAS 77093</u> (City) (State) (Zip)			
(Signed) <u>L.F. Hull</u> (Licensed Well Driller)		(Signed) _____ (Registered Driller Trainee)			

Please attach electric log, chemical analysis, and other pertinent information, if available.

Map Key	Number of Records	Direction	Distance (mi/ft)	Site	DB
---------	-------------------	-----------	------------------	------	----

289	2 of 3	NNE	2.88 / 15,213.13	Rex TX L LLC TX	WW HARRIS GAL
-----	--------	-----	------------------	--------------------	------------------

Well ID:	13661	Diameter (inches):	4
Aggre Lead Well:	13661	Year Drilled:	0
Permit No:	WP2022-116572	Depth Drilled:	330
Permit Start Date:	1/11/2023 3:58:00 PM	Depth frm Surf(ft):	310
Permit End Dt:	7/31/2024 3:58:00 PM	County:	H
Well Status:	O - Operable	Latitude:	29.881666
Regulatory Aarea:	3	Longitude:	-95.390833
Owner Name:	Arriba Motors		
Billing Contact:	NULL		
Billing Address:	8331 Whisper Point Dr		
Billing Address 2:	NULL		
Billing City:	Houston		
Billing State:	TX		
Billing Zip:	77040		
Correspondence:	NULL		
Provision:	F - Notice at time of permit issuance, one or more unresolved violations committed by the permittee have been referred to GM for compromise and settlement per Resolution No. 96-602. The issuance of the permit does not resolve or negate the violation(s) and permittee remains responsible for appropriate settlement or resolution of the violation(s).		
Water Usage:	D - Domestic/Commercial		

Map Key	Number of Records	Direction	Distance (mi/ft)	Site	DB
289	3 of 3	NNE	2.88 / 15,213.13	Arriba Motors 8401 Airline Dr. Houston TX 77037	SDRW WELLS

Track NO: 429909
Date Submitted: 2016-08-19
Owner Name: Arriba Motors
Owner Address: 8401 Airline Dr.
Owner Address2:
Owner City: Houston
Owner State: TX
Owner Zip: 77037
County: Harris
Type of Work: New Well
Typ of Wrk Oth Descr:
Proposed Use: Domestic
Prop Use Oth Descr:
Latitude: 29.881472
Longitude: -95.390917
Drilling Date Started: 2016-07-28
Drilling Date Completed: 2016-08-01
Chemical Analysis: No
Company Name: Coastal Waterwell Services Inc.
Company Address: P.O. Box 745
CompanyAddress2:
Company City: Porter
Company State: TX
Company Zip: 77365
Company Country:
Data Source: Full SDR Database; SDRDB Well Location (Map)
Report Link: <https://www3.twdb.texas.gov/apps/waterdatainteractive/GetReports.aspx?Num=429909&Type=SDR-Well>

Well Borehole Information

Top Depth: 0
Bottom Depth: 340

Top Depth:
Bottom Depth: 360.0

Top Depth: 340
Bottom Depth: 360

Well Levels

Measurement: 190
Measurement Date: 2016-08-01

Well Strata

Water Type:

Potable

Map Key	Number of Records	Direction	Distance (mi/ft)	Site	DB
290	1 of 1	N	2.88 / 15,224.46	Chip Null 8535 Cheswick Houston TX 77337	SDRW WELLS

Track NO: 347482
Date Submitted: 2013-11-25
Owner Name: Chip Null
Owner Address: 8535 Cheswick
Owner Address2:
Owner City: Houston
Owner State: TX
Owner Zip: 77337
County: Harris
Type of Work: New Well
Typ of Wrk Oth Descr:
Proposed Use: Domestic
Prop Use Oth Descr:
Latitude: 29.884445
Longitude: -95.404723
Drilling Date Started: 2013-10-28
Drilling Date Completed: 2013-10-28
Chemical Analysis: No
Company Name: Coastal Waterwell Services Inc.
Company Address: P.O. Box 745
CompanyAddress2:
Company City: Porter
Company State: TX
Company Zip: 77365
Company Country:
Data Source: Full SDR Database; SDRDB Well Location (Map)
Report Link: <https://www3.twdb.texas.gov/apps/waterdatainteractive/GetReports.aspx?Num=347482&Type=SDR-Well>

Well Borehole Information

Top Depth: 0
Bottom Depth: 55

Top Depth:
Bottom Depth: 55.0

Well Levels

Measurement: 20
Measurement Date: 2013-10-28

Well Strata

Water Type:

Potable

Map Key	Number of Records	Direction	Distance (mi/ft)	Site	DB
291	1 of 1	N	2.89 / 15,233.18	Domingo Castillo 8517 Yale Street Houston TX 77037	SDRW WELLS

Track NO: 455228
Date Submitted: 2017-07-11
Owner Name: Domingo Castillo
Owner Address: 8517 Yale Street
Owner Address2:
Owner City: Houston
Owner State: TX
Owner Zip: 77037
County: Harris
Type of Work: New Well
Typ of Wrk Oth Descr:
Proposed Use: Domestic
Prop Use Oth Descr:
Latitude: 29.88425
Longitude: -95.403364
Drilling Date Started: 2017-06-26
Drilling Date Completed: 2017-06-29
Chemical Analysis: No
Company Name: Coastal Waterwell Services Inc.
Company Address: P.O. Box 745
CompanyAddress2:
Company City: Porter
Company State: TX
Company Zip: 77365
Company Country:
Data Source: Full SDR Database; SDRDB Well Location (Map)
Report Link: <https://www3.twdb.texas.gov/apps/waterdatainteractive/GetReports.aspx?Num=455228&Type=SDR-Well>

Well Borehole Information

Top Depth:
Bottom Depth: 410.0

Top Depth: 390
Bottom Depth: 410

Top Depth: 0
Bottom Depth: 390

Well Levels

Measurement: 190
Measurement Date: 2017-06-29

Well Strata

Water Type:

Potable

Map Key	Number of Records	Direction	Distance (mi/ft)	Site	DB
292	1 of 1	N	2.89 / 15,238.81	Nall Jr, Howard TX	WW HARRIS GAL

Well ID:	14260	Diameter (inches):	2
Aggre Lead Well:	14260	Year Drilled:	NULL
Permit No:	WP2021-100573	Depth Drilled:	0
Permit Start Date:	8/1/2021 4:03:00 PM	Depth frm Surf(ft):	0
Permit End Dt:	7/31/2026	County:	H
Well Status:	O - Operable	Latitude:	29.884444
Regulatory Aarea:	3	Longitude:	-95.405277
Owner Name:	NULL		
Billing Contact:	NULL		
Billing Address:	6006 Amwell Road		
Billing Address 2:	NULL		
Billing City:	Spring		
Billing State:	TX		
Billing Zip:	77389		
Correspondence:	NULL		
Provision:	NULL		
Water Usage:	D - Domestic/Commercial		

<i>Map Key</i>	<i>Number of Records</i>	<i>Direction</i>	<i>Distance (mi/ft)</i>	<i>Site</i>	<i>DB</i>
293	1 of 1	N	2.89 / 15,251.64	CLYDE A WILSON TX	TCEQ WELL LOGS

Grid No: 65-13-3M
Date Drilled: 05/26/1980
Owners Name: CLYDE A WILSON
County: HARRIS
Water Usage: DOMESTIC
Static Level: 230
Depth Drilled: 347
Latitude: 29.8844129
Longitude: -95.4042865

Op

Send original copy by certified mail to the Texas Department of Water Resources P. O. Box 13087 Austin, Texas 78711

State of Texas WATER WELL REPORT

For TDWR use only Well No. 65-13-3M Located on map lgp Received: _____

1) OWNER CLYDE A. WILSON Address 8530 CHESWICK HOUSTON TEXAS
2) LOCATION OF WELL (Name) (Street or RFD) (City) (State) (Zip)
County HARRIS 9.15 miles in N direction from HOUSTON
(N.E., S.W., etc.) (Town)

Driller must complete the legal description to the right with distance and direction from two intersecting section or survey lines, or he must locate and identify the well on an official Quarter- or Half-Scale Texas County General Highway Map and attach the map to this form.

Legal description: Section No. _____ Block No. _____ Township _____
Abstract No. _____ Survey Name _____
Distance and direction from two intersecting section or survey lines _____
 See attached map.

3) TYPE OF WORK (Check): New Well Deepening Reconditioning Plugging
4) PROPOSED USE (Check): Domestic Industrial Public Supply Irrigation Test Well Other _____
5) DRILLING METHOD (Check): Mud Rotary Air Hammer Driven Bored Air Rotary Cable Tool Jetted Other _____

6) WELL LOG: Date drilled 5-26-80
DIAMETER OF HOLE: Dia. (in.) From (ft.) To (ft.)
6 3/4 Surface 335 347
7) BOREHOLE COMPLETION: Open Hole Straight Wall Underreamed
 Gravel Packed Other 2-STRING
If Gravel Packed give interval . . . from _____ ft. to _____ ft.

From (ft.)	To (ft.)	Description and color of formation material	Dia. (in.)	New or Used	Steel, Plastic, etc. Perf., Slotted, etc. Screen Mfg., if commercial	Setting (ft.) From	To	Gage Casing Screen
0	4	TOP SOIL						
4	21	YELLOW SHALE						
21	43	RED SHALE	4 N		PLASTIC	330	340	SC# 40
43	57	RED SAND	2 1/2 N		PLASTIC	330	337	SC# 30
57	109	RED SHALE	2 1/2 N		PLASTIC	337	347	SC# 30
109	123	SAND						
123	184	RED SHALE						
184	185	SAND & GRAVEL						
185	225	RED SHALE						
225	238	FINE SAND						
238	290	RED SHALE						
290	298	BLUESHALE						
298	303	ROCK						
303	326	RED SHALE						
326	347	SAND						

8) CASING, BLANK PIPE, AND WELL SCREEN DATA:
CEMENTING DATA
Cemented from 0 ft. to 330 ft.
Method used PRESSURE
Cemented by SUGG WATER WELL DRILLING
(Company or Individual)

9) WATER LEVEL: Static level 2.30 ft. below land surface Date 5-27-80
Artesian flow _____ gpm. Date _____

RECEIVED
AUG 2 1982
CR/T/...

10) PACKERS: Type Depth
11) TYPE PUMP: Turbin Jet Submersible Cylinder
 Other _____
Depth to pump bowls, cylinder, jet, etc., 294 ft.

13) WATER QUALITY: Did you knowingly penetrate any strata which contained undesirable water? Yes No
If yes, submit "REPORT OF UNDESIRABLE WATER"
Type of water? _____ Depth of strata? _____
Was a chemical analysis made? Yes No

12) WELL TESTS: Type Test: Pump Bailer Jetted Estimated
Yield: 13.5 gpm with 22 ft. drawdown after 2 hrs.

I hereby certify that this well was drilled by me (or under my supervision) and that each and all of the statements herein are true to the best of my knowledge and belief.
NAME JAMES H. SUGG JR. Water Well Drillers Registration No. 1006A
ADDRESS 13501 CHRISMAN #26 HOUSTON, TEXAS 77039
(Signed) James H. Sugg Jr. SUGG WATER WELL DRILLING
Please attach electric log, chemical analysis, and other pertinent information, if available.

*Additional instructions on reverse side. TDWR-0392



Map Key	Number of Records	Direction	Distance (mi/ft)	Site	DB
294	1 of 5	NW	2.89 / 15,268.97	City of Houston TX	GWDB

Well Rep Track No:

State Well No:

6513220

Owner Name:

City of Houston

Drilling Start Dt:

Drilling Month:

Drilling Day:

Drilling Year:

1970

Well Depth:

1668

Well Usage:

Public Supply

Water Level Status:

Latitude:

29.8746250

Longitude:

-95.4417583

Data Source:

Groundwater Database (GWDB) Reports; GIS shapefile of GWDB well locations

Well Info Report:

<https://www3.twdb.texas.gov/apps/waterdatainteractive//GetReports.aspx?Num=6513220&Type=GWDB>

Document Link:

<https://www3.twdb.texas.gov/apps/waterdatainteractive//GetScannedImage.aspx?Num=6513220&Cnty=Harris>

<i>Map Key</i>	<i>Number of Records</i>	<i>Direction</i>	<i>Distance (mi/ft)</i>	<i>Site</i>	<i>DB</i>
294	2 of 5	NW	2.89 / 15,268.97	CITY OF HOUSTON TX	WUD

Primary Co: PAT J. DANIEL
Contact Ti: CITY SECRETARY
Operating Status: OPERATIONAL
PWSID: 1010013
Source ID: G1010013D
Utility Name: CITY OF HOUSTON
WTRSRC: G1010013D
Date Drilled: 09/00/1970
Well Depth: 1654
Screen Top: 612
Screen Bottom: 1642
Water Usage: ACTIVE - PERMANENT
Gallons Per Minute: 1220
CCN: P1552
Latitude: 29.874636
Longitude: -95.44182
System Status: ACTIVE

<i>Map Key</i>	<i>Number of Records</i>	<i>Direction</i>	<i>Distance (mi/ft)</i>	<i>Site</i>	<i>DB</i>
294	3 of 5	NW	2.89 / 15,268.97	HARRIS COUNTY MUD #118 TX	TCEQ WELL LOGS

Grid No: 65-05-8
Date Drilled: 01/??/1991
Owners Name: HARRIS COUNTY MUD #118
County: HARRIS
Water Usage: PUBLIC SUPPLY
Static Level: 368
Depth Drilled: 990
Latitude: 29.87462
Longitude: -95.441798

Send original copy by certified mail to: Texas Water Commission, P.O. Box 13087, Austin, Texas 78711

Please use black ink.

ATTENTION OWNER: <i>Confidentially</i> Privilege Notice on Reverse Side		State of Texas WELL REPORT		Texas Water Well Drillers Board P.O. Box 13087 Austin, Texas 78711																	
1) OWNER <u>HARRIS COUNTY M.U.D. #118</u> (Name) ADDRESS <u>10555 WESTOFFICE DR. HOUSTON, TX. 77042</u> (Street or RFD) (City) (State) (Zip)		C/O EDMINSTER, HINSHAW, RUSS & STANDLEY																			
2) LOCATION OF WELL: County <u>HARRIS</u> _____ miles in <u>11</u> _____ direction from <u>HOUSTON</u> (Town)		(NE, SW, etc.)																			
Driller must complete the legal description below with distance and direction from two intersecting section or survey lines, or he must locate and identify the well on an official Quarter- or Half-Scale Texas County General Highway Map and attach the map to this form.																					
<input type="checkbox"/> LEGAL DESCRIPTION: Section No. _____ Block No. _____ Township _____ Abstract No. _____ Survey Name _____																					
<input checked="" type="checkbox"/> SEE ATTACHED MAP																					
3) TYPE OF WORK (Check): <input checked="" type="checkbox"/> New Well <input type="checkbox"/> Deepening <input type="checkbox"/> Reconditioning <input type="checkbox"/> Plugging		4) PROPOSED USE (Check): <input type="checkbox"/> Domestic <input type="checkbox"/> Industrial <input type="checkbox"/> Monitor <input checked="" type="checkbox"/> Public Supply <input type="checkbox"/> Irrigation <input type="checkbox"/> Test Well <input type="checkbox"/> Injection <input type="checkbox"/> De-Watering		5) DRILLING METHOD (Check): <input type="checkbox"/> Driven <input checked="" type="checkbox"/> Mud Rotary <input type="checkbox"/> Air Hammer <input type="checkbox"/> Jetted <input type="checkbox"/> Bored <input type="checkbox"/> Air Rotary <input type="checkbox"/> Cable Tool <input type="checkbox"/> Other _____																	
6) WELL LOG: Date Drilling: Started <u>AUG.</u> 19 <u>90</u> Completed <u>JAN.</u> 19 <u>91</u>		DIAMETER OF HOLE <table border="1" style="width:100%; border-collapse: collapse;"> <tr> <th style="width: 25%;">Dia. (in.)</th> <th style="width: 25%;">From (ft.)</th> <th style="width: 25%;">To (ft.)</th> <th style="width: 25%;"></th> </tr> <tr> <td>29</td> <td>Surface</td> <td>502</td> <td></td> </tr> <tr> <td>34</td> <td>502</td> <td>985</td> <td></td> </tr> <tr> <td>12 1/4</td> <td>985</td> <td>990</td> <td></td> </tr> </table>		Dia. (in.)	From (ft.)	To (ft.)		29	Surface	502		34	502	985		12 1/4	985	990		7) BOREHOLE COMPLETION: <input type="checkbox"/> Open Hole <input type="checkbox"/> Straight Wall <input checked="" type="checkbox"/> Underreamed <input type="checkbox"/> Gravel Packed <input type="checkbox"/> Other _____ If Gravel Packed give interval ... from <u>502</u> ft. to <u>990</u> ft.	
Dia. (in.)	From (ft.)	To (ft.)																			
29	Surface	502																			
34	502	985																			
12 1/4	985	990																			
From (ft.) To (ft.) Description and color of formation material		8) CASING, BLANK PIPE, AND WELL SCREEN DATA:																			
SEE ATTACHED		<table border="1" style="width:100%; border-collapse: collapse;"> <tr> <th rowspan="2">Dia. (in.)</th> <th rowspan="2">New or Used</th> <th rowspan="2">Steel, Plastic, etc. Perf., Slotted, etc. Screen Mfg., if commercial</th> <th colspan="2">Setting (ft.)</th> <th rowspan="2">Gage Casting Screen</th> </tr> <tr> <th>From</th> <th>To</th> </tr> <tr> <td colspan="6" style="text-align: center;">SEE ATTACHED</td> </tr> </table>		Dia. (in.)	New or Used	Steel, Plastic, etc. Perf., Slotted, etc. Screen Mfg., if commercial	Setting (ft.)		Gage Casting Screen	From	To	SEE ATTACHED						RECEIVED SEP 09 1991		TEXAS WATER COMMISSION (Use reverse side if necessary)	
Dia. (in.)	New or Used	Steel, Plastic, etc. Perf., Slotted, etc. Screen Mfg., if commercial	Setting (ft.)				Gage Casting Screen														
			From	To																	
SEE ATTACHED																					
13) TYPE PUMP: <input checked="" type="checkbox"/> Turbine <input type="checkbox"/> Jet <input type="checkbox"/> Submersible <input type="checkbox"/> Cylinder <input type="checkbox"/> Other _____ Depth to pump bowls, cylinder, jet, etc., <u>600</u> ft.		9) CEMENTING DATA [Rule 287.44(1)] Cemented from <u>SURF.</u> ft. to <u>594</u> ft. No. of Sacks Used <u>555</u> _____ ft. to _____ ft. No. of Sacks Used _____ Method used <u>STANDARD OILFIELD</u> Cemented by <u>HOWCO</u>																			
14) WELL TESTS: Type Test: <input type="checkbox"/> Pump <input type="checkbox"/> Bailor <input type="checkbox"/> Jetted <input type="checkbox"/> Estimated Yield: <u>1800</u> gpm with <u>82</u> ft. drawdown after <u>24</u> hrs.		10) SURFACE COMPLETION <input checked="" type="checkbox"/> Specified Surface Slab Installed [Rule 287.44(2)(A)] <input type="checkbox"/> Specified Steel Sleeve Installed [Rule 287.44(3)(A)] <input type="checkbox"/> Pitless Adapter Used [Rule 287.44(3)(B)] <input type="checkbox"/> Approved Alternative Procedure Used [Rule 287.71]																			
15) WATER QUALITY: Did you knowingly penetrate any strata which contained undesirable constituents? <input type="checkbox"/> Yes <input checked="" type="checkbox"/> No If yes, submit "REPORT OF UNDESIRABLE WATER" Type of water? _____ Depth of strata _____ Was a chemical analysis made? <input checked="" type="checkbox"/> Yes <input type="checkbox"/> No		11) WATER LEVEL: Static level <u>368</u> ft. below land surface Date <u>12/90</u> Artesian flow _____ gpm. Date _____																			
12) PACKERS: Type Depth																					
I hereby certify that this well was drilled by me (or under my supervision) and that each and all of the statements herein are true to the best of my knowledge and belief. I understand that failure to complete items 1 thru 15 will result in the log(s) being returned for completion and resubmittal.																					
COMPANY NAME <u>TEXAS WATER WELLS</u> (Type or print)		WELL DRILLER'S LICENSE NO. <u>999</u>																			
ADDRESS <u>P.O. BOX 1239</u> (Street or RFD)		<u>TOMBALL</u> (City)		<u>TX</u> (State) <u>77377-1239</u> (Zip)																	
(Signed) <u>James O. Connor</u> (Licensed Well Driller)		(Signed) _____ (Registered Driller Trainee)																			
Please attach electric log, chemical analysis, and other pertinent information, if available.																					
For TWC use only: Well No. _____ Located on map _____																					

WWD-012 (Rev. 05-18-90)

TEXAS WATER COMMISSION COPY

65-05-8

CWB

X

WELL LOG
JOB. NO. 5001
DATE: 9/10/90

OWNER: HARRIS COUNTY U.D. NO. J18 WELL NAME: N/A NO. 2
LOCATION: MONTGOMERY RD. TEST HOLE SIZE: 9 7/8 T.O. 1202
COUNTY: HARRIS START JULY 1, 1989
FINISH: SEPT. 20, 1989
E LOG: TRIPLE COMBE H.L.S.
SURVEY: SINGLE & MULTIPLE
DRILLER: MURPHY & THOMPSON

DEPTH	EACH STRATUM	DESCRIPTION	DEPTH	SAMPLES TYPE	NUMBER
0 - 1	1	TOP SOIL			
12	11	SANDY CLAY			
20	8	FINE WHITE SAND			
58	38	CLAY			
63	5	SANDY CLAY			
87	24	SHALE			
117	30	SAND & SHALE STREAKS			
145	28	SHALE			
255	110	SHALE & SAND STREAKS			
265	10	SAND & GRAVEL			
276	11	SHALE & SAND			
286	10	SHALE			
320	34	SAND & LIME STREAKS	X		1
325	5	SHALE			
387	62	SAND & SHALE STREAKS	X		3
403	16	SHALE & LIME STREAKS			
470	67	SAND & SHALE STREAKS	X		2
483	13	SAND, SHALE & LIME STRKS	X		1
497	14	SHALE & SAND STREAKS			
527	30	SAND & SHALE STREAKS	X		1
543	16	LIME & SHALE STREAKS			
563	20	SAND & SHALE STREAKS	X		1

PAGE 2

DEPTH	EACH STRATUM	DESCRIPTION	DEPTH	SAMPLES TYPE	NUMBER
568	5	SHALE & LIME			
581	13	SAND SHALE & LIME STRKS.	X		1
584	3	LIME - HARD			
587	3	SHALE & LIME			
590	3	LIME - HARD			
630	40	SHALE & LIME STREAKS			
654	24	SHALE & SAND STREAKS	X		1
657	3	LIME - HARD			
664	7	SHALE			
703	39	SAND W/SHALE & LIME STRKS.	X		1
716	13	SHALE			
727	11	SANDY SHALE			
750	23	SAND & SHALE	X		1
764	14	SHALE			
784	20	SAND & SHALE STREAKS	X		1
792	8	SHALE, SAND & GRAVEL	X		1
829	37	SAND & SHALE STREAKS			
839	10	SHALE			
860	21	SHALE & SAND	X		1
878	18	SAND & SHALE STREAKS	X		1
886	8	SHALE			
890	4	SAND & SHALE	X		1
891	1	LIME - HARD			
907	16	SHALE & SAND			
917	10	SAND & SHALE STEAKS			
943	26	SHALE & FEW SAND STREAKS			
951	8	SAND	X		1
971	20	SHALE & FEW SAND STREAKS			
1145	174	SHALE			
1150	5	SHALE & SAND STREAKS			
1202	52	SHALE			

MATERIAL SETTINGS

PAGE 2

DEPTH	LENGTH	SIZE KIND WEIGHT MATERIAL	SKETCH
904	18'	18" SS B.L. TYPE SCREEN .035 GAUGE	
911	7'	18" .37 W.T., API 5 LB BLANK LINER	
926	15'	18" SS B.L. TYPE SCREEN .035 GAUGE	
946	20'	18" .37 W.T, API 5 LB BLANK LINER	
974	28'	18" SS B.L. TYPE SCREEN .035 GAUGE	
990	16'	18" .37 W.T, API 5 LB BLANK LINER	
		TOTAL BLANK 294	
		TOTAL SCREEN 294	

TEXAS WATER WELLS

TRU-GRAVEL-WALL WELLS

P.O. Box 1239 • Tomball, Texas 77375-1239
713/351-5700

MATERIAL SETTING

JOB. NO. 5001
DATE: 9/10/90

FOR: HARRIS COUNTY M.U.D. 118 WELL NAME: N/A NO. 2
LOCATION: MONTGOMERY RD. ELEVATION: N/A
COUNTY: HARRIS TYPE: URGR
CEMENT: HALLIBURTON NO: 555
UR SIZE: 34"
GRAVEL: PIONEER #1
SCREEN: S.W BAR. LOG GA: .035
DRILLER: MURPHEY - TOMPSON

DEPTH LENGTH SIZE KIND WEIGHT MATERIAL SKETCH

DEPTH	LENGTH	SIZE	KIND	WEIGHT	MATERIAL
+2 - 502	504	24"	.50 W.T.	125.49#	API, 5LB CASING
402-512	110'	18"	.375 W.T.		API 5LB BLANK LINER
548	36'	18"	SS B.L.		TYPE SCREEN .035 GAUGE
557	9'	18"	.375 W.T.		API 5LB BLANK LINER
565	8'	18"	SS B.L.		TYPE SCREEN .035 GAUGE
570	5'	18"	.375 W.T.		API 5LB BLANK LINER
590	20'	18"	SS B.L.		TYPE SCREEN .035 GAUGE
620	30'	18"	.375 W.T.		API 5 LB BLANK LINER
658	38'	18"	SS B.L.		TYPE SCREEN .035 GAUGE
668	10'	18"	.375 W.T.		API 5 LB BLANK LINER
688	20'	18"	SS B.L.		TYPE SCREEN .035 GAUGE
694	6'	18"	.375 W.T.		API 5 LB BLANK LINER
704	10'	18"	SS B.L.		TYPE SCREEN .035 GAUGE
716	12'	18"	.37 W.T.		API 5 LB BLANK LINER
746	30'	18"	SS B.L.		TYPE SCREEN .035 GAUGE
768	22'	18"	.37 W.T.		API 5 LB BLANK LINER
786	18'	10"	SS B.L.		TYPE SCREEN .035 GAUGE
802	16'	18"	.37 W.T.		API 5 LB BLANK LINER
826	24'	18"	SS B.L.		TYPE SCREEN .035 GAUGE
843	17'	18"	.37 W.T.		API 5 LB BLANK LINER
872	29'	18"	SS B.L.		TYPE SCREEN .035 GAUGE
884	14'	18"	.37 W.T.		API 5 LB BLANK LINER

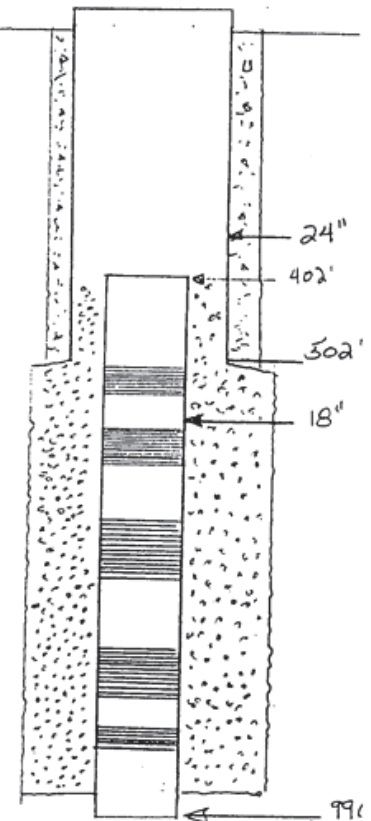

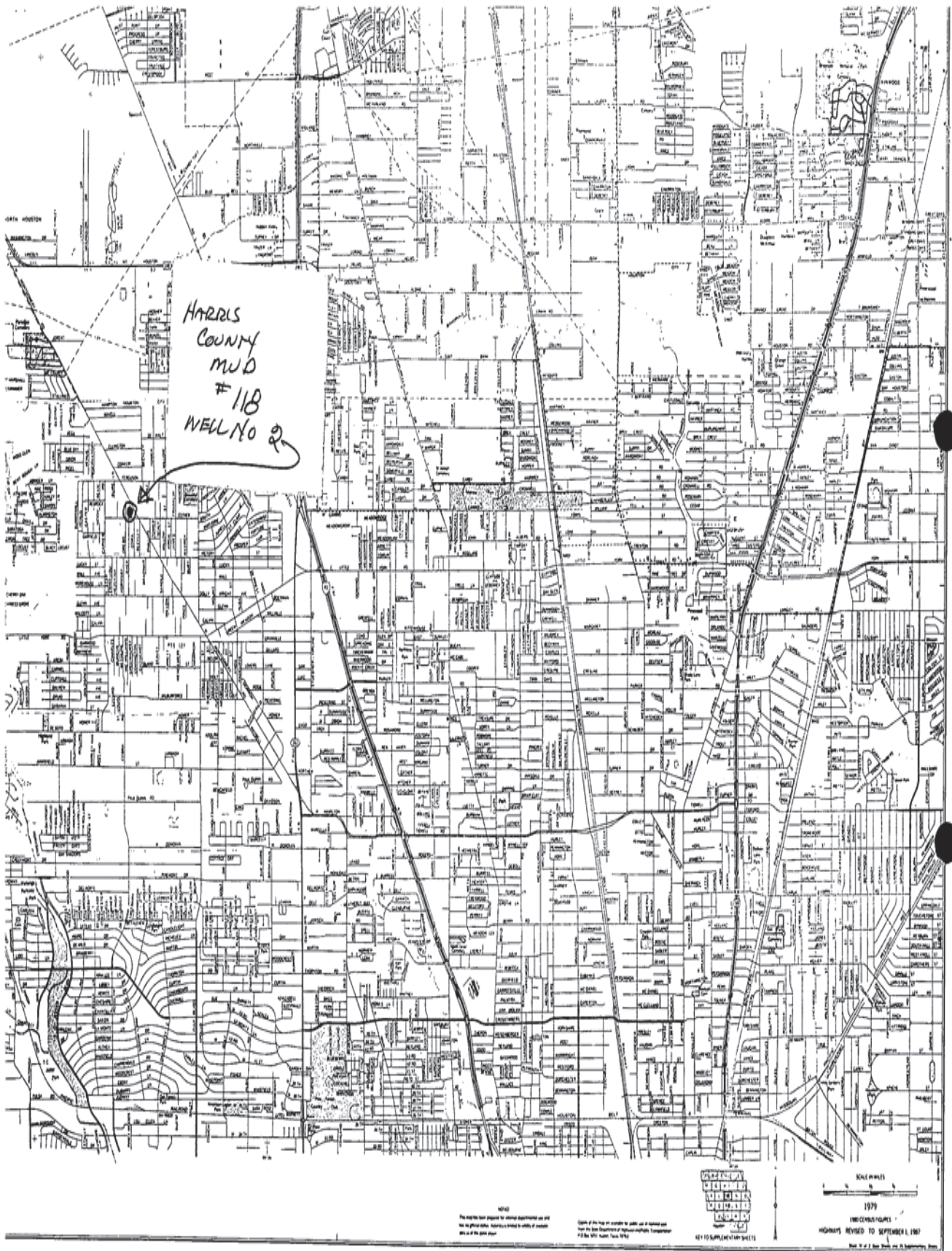

Map Key	Number of Records	Direction	Distance (mi/ft)	Site	DB
294	4 of 5	NW	2.89 / 15,268.97	Houston, City of TX	WW HARRIS GAL

Well ID:	1005	Diameter (inches):	24
Aggre Lead Well:	1003	Year Drilled:	1970
Permit No:	WP2023-117626	Depth Drilled:	1668
Permit Start Date:	2/1/2024 1:23:00 PM	Depth frm Surf(ft):	613
Permit End Dt:	1/31/2025 1:23:00 PM	County:	H
Well Status:	O - Operable	Latitude:	29.874722
Regulatory Aarea:	3	Longitude:	-95.441388
Owner Name:	Houston, City of		
Billing Contact:	Ekaterina Fitos, GISP		
Billing Address:	611 Walker St 18th Floor		
Billing Address 2:	NULL		
Billing City:	Houston		
Billing State:	TX		
Billing Zip:	77002		
Correspondence:	Karly Stelzer		
Provision:	E - Authorized withdrawal is the total aggregate allocation for all wells; M - Within 60 days of permit term, permittee must provide proof that meter is installed according to Rule 8.5; G1A - permit exempt from disincentive fee based on provisions in GRP (2015)		
Water Usage:	P - Public Supply		

<i>Map Key</i>	<i>Number of Records</i>	<i>Direction</i>	<i>Distance (mi/ft)</i>	<i>Site</i>	<i>DB</i>
294	5 of 5	NW	2.89 / 15,268.97	USGS-295228095262901 TX	FED USGS

Site No: USGS-295228095262901
Site Type: Well
Formation Type: Chicot and Evangeline Aquifers
Date Drilled: 19700801
Well Depth: 1668
Well Depth Unit: ft
Well Hole Depth: 2001
Well Hole Depth Unit: ft
Reporting Agency: USGS Texas Water Science Center
Station Name: LJ-65-13-220
Latitude: 29.87472220000000
Longitude: -95.4416667000000

<i>Map Key</i>	<i>Number of Records</i>	<i>Direction</i>	<i>Distance (mi/ft)</i>	<i>Site</i>	<i>DB</i>
295	1 of 4	NNE	2.89 / 15,272.24	SAM'S COUNTRY BAR-B-Q TX	TCEQ WELL LOGS

Grid No: 65-05-9
Date Drilled: 09/04/1996
Owners Name: SAM'S COUNTRY BAR-B-Q
County: HARRIS
Water Usage: PUBLIC SUPPLY
Static Level: 247
Depth Drilled: 420
Latitude: 29.8798746
Longitude: -95.3869775

Send original copy by certified return receipt requested mail to: TNRCC, MC 177, P.O. Box 13087, Austin, TX 78711-3087

ATTENTION OWNER: Confidentiality Privilege Notice on on reverse side of Well Owner's copy (pink)		State of Texas WELL REPORT		Texas Water Well Drillers Advisory Council MC 177 P.O. Box 13087 Austin, TX 78711-3087 512-239-0530																												
1) OWNER <u>Sam's Country Bar-B-Q</u> ADDRESS <u>8222 Airline Dr. Houston Tx. 77037</u> <small>(Name) (Street or RFD) (City) (State) (Zip)</small>																																
2) ADDRESS OF WELL: County <u>Harris</u> <u>8222 Airline Dr. Houston Tx. 77037</u> GRID # <u>65-05-9</u> <small>(Street, RFD or other) (City) (State) (Zip)</small>																																
3) TYPE OF WORK (Check): <input checked="" type="checkbox"/> New Well <input type="checkbox"/> Deepening <input type="checkbox"/> Reconditioning <input type="checkbox"/> Plugging		4) PROPOSED USE (Check): <input type="checkbox"/> Monitor <input type="checkbox"/> Environmental Soil Boring <input type="checkbox"/> Domestic <input type="checkbox"/> Industrial <input type="checkbox"/> Irrigation <input type="checkbox"/> Injection <input checked="" type="checkbox"/> Public Supply <input type="checkbox"/> De-watering <input type="checkbox"/> Testwell If Public Supply well, were plans submitted to the TNRCC? <input checked="" type="checkbox"/> Yes <input type="checkbox"/> No		5)																												
6) WELL LOG: Date Drilling: Started <u>8-28</u> 19 <u>96</u> Completed <u>9-4</u> 19 <u>96</u>		DIAMETER OF HOLE <table border="1" style="width:100%; border-collapse: collapse;"> <tr> <th style="width: 15%;">Dia. (in.)</th> <th style="width: 35%;">From (ft.)</th> <th style="width: 50%;">To (ft.)</th> </tr> <tr> <td>9"</td> <td>Surface</td> <td>385</td> </tr> <tr> <td>4 3/4"</td> <td>385</td> <td>420</td> </tr> </table>		Dia. (in.)	From (ft.)	To (ft.)	9"	Surface	385	4 3/4"	385	420	7) DRILLING METHOD (Check): <input type="checkbox"/> Driven <input type="checkbox"/> Air Rotary <input checked="" type="checkbox"/> Mud Rotary <input type="checkbox"/> Bored <input type="checkbox"/> Air Hammer <input type="checkbox"/> Cable Tool <input type="checkbox"/> Jetted <input type="checkbox"/> Other _____																			
Dia. (in.)	From (ft.)	To (ft.)																														
9"	Surface	385																														
4 3/4"	385	420																														
<table border="1" style="width:100%; border-collapse: collapse;"> <thead> <tr> <th style="width: 15%;">From (ft.)</th> <th style="width: 15%;">To (ft.)</th> <th style="width: 70%;">Description and color of formation material</th> </tr> </thead> <tbody> <tr> <td>0</td> <td>1</td> <td>Top Soil</td> </tr> <tr> <td>1</td> <td>15</td> <td>Black + Gray Clay</td> </tr> <tr> <td>15</td> <td>41</td> <td>Red + Gray Clay</td> </tr> <tr> <td>41</td> <td>162</td> <td>Hard Red Clay</td> </tr> <tr> <td>162</td> <td>295</td> <td>Red + Gray Clay w hard st.</td> </tr> <tr> <td>285</td> <td>335</td> <td>Red + Gray Clay w sand streaks</td> </tr> <tr> <td>335</td> <td>379</td> <td>Sand w Clay streaks.</td> </tr> <tr> <td>379</td> <td>420</td> <td>Sand.</td> </tr> </tbody> </table>		From (ft.)	To (ft.)	Description and color of formation material	0	1	Top Soil	1	15	Black + Gray Clay	15	41	Red + Gray Clay	41	162	Hard Red Clay	162	295	Red + Gray Clay w hard st.	285	335	Red + Gray Clay w sand streaks	335	379	Sand w Clay streaks.	379	420	Sand.	8) Borehole Completion (Check): <input type="checkbox"/> Open Hole <input type="checkbox"/> Straight Wall <input type="checkbox"/> Underreamed <input type="checkbox"/> Gravel Packed <input checked="" type="checkbox"/> Other <u>2 string</u> If Gravel Packed give interval ... from _____ ft. to _____ ft.			
From (ft.)	To (ft.)	Description and color of formation material																														
0	1	Top Soil																														
1	15	Black + Gray Clay																														
15	41	Red + Gray Clay																														
41	162	Hard Red Clay																														
162	295	Red + Gray Clay w hard st.																														
285	335	Red + Gray Clay w sand streaks																														
335	379	Sand w Clay streaks.																														
379	420	Sand.																														
		CASING, BLANK PIPE, AND WELL SCREEN DATA:																														
		<table border="1" style="width:100%; border-collapse: collapse;"> <thead> <tr> <th rowspan="2">Dia. (in.)</th> <th rowspan="2">New or Used</th> <th rowspan="2">Steel, Plastic, etc. Perf., Slotted, etc. Screen Mfg., if commercial</th> <th colspan="2">Setting (ft.)</th> <th rowspan="2">Gage Casting Screen</th> </tr> <tr> <th>From</th> <th>To</th> </tr> </thead> <tbody> <tr> <td>5"</td> <td>N</td> <td>SDR17 PVC</td> <td>72</td> <td>384</td> <td></td> </tr> <tr> <td>3"</td> <td>N</td> <td>Sch 40 PVC</td> <td>380</td> <td>400</td> <td></td> </tr> <tr> <td>3"</td> <td>N</td> <td>Slotted PVC sch 40</td> <td>400</td> <td>420</td> <td>.008</td> </tr> </tbody> </table>		Dia. (in.)	New or Used	Steel, Plastic, etc. Perf., Slotted, etc. Screen Mfg., if commercial	Setting (ft.)		Gage Casting Screen	From	To	5"	N	SDR17 PVC	72	384		3"	N	Sch 40 PVC	380	400		3"	N	Slotted PVC sch 40	400	420	.008			
Dia. (in.)	New or Used	Steel, Plastic, etc. Perf., Slotted, etc. Screen Mfg., if commercial	Setting (ft.)				Gage Casting Screen																									
			From	To																												
5"	N	SDR17 PVC	72	384																												
3"	N	Sch 40 PVC	380	400																												
3"	N	Slotted PVC sch 40	400	420	.008																											
		9) CEMENTING DATA [Rule 338.44(1)] Cemented from <u>surface</u> ft. to <u>385</u> ft. No. of sacks used <u>70</u> _____ ft. to _____ ft. No. of sacks used _____ Method used <u>pressure cemented w 87% gel</u> Cemented by <u>Driller</u> Distance to septic system field lines or other concentrated contamination <u>150</u> ft. Method of verification of above distance <u>engineers measurement</u>																														
13) TYPE PUMP: <input type="checkbox"/> Turbine <input type="checkbox"/> Jet <input checked="" type="checkbox"/> Submersible <input type="checkbox"/> Cylinder <input type="checkbox"/> Other _____ Depth to pump bowls, cylinder, jet, etc., <u>357</u> ft.		10) SURFACE COMPLETION <input checked="" type="checkbox"/> Specified Surface Slab Installed [Rule 338.44(2)(A)] <input type="checkbox"/> Specified Steel Sleeve Installed [Rule 338.44(3)(A)] <input type="checkbox"/> Pitless Adapter Used [Rule 338.44(3)(b)] <input type="checkbox"/> Approved Alternative Procedure Used [Rule 338.71]																														
14) WELL TESTS: Type test: <input checked="" type="checkbox"/> Pump <input type="checkbox"/> Bailer <input type="checkbox"/> Jetted <input type="checkbox"/> Estimated Yield: <u>42</u> gpm with <u>24</u> ft. drawdown after <u>48</u> hrs.		11) WATER LEVEL: Static level <u>247</u> ft. below land surface Date <u>9-3-96</u> Artesian flow _____ gpm. Date _____																														
15) WATER QUALITY: Did you knowingly penetrate any strata which contained undesirable constituents? <input type="checkbox"/> Yes <input checked="" type="checkbox"/> No If yes, submit "REPORT OF UNDESIRABLE WATER" Type of water? _____ Depth of strata _____ Was a chemical analysis made? <input type="checkbox"/> Yes <input type="checkbox"/> No		12) PACKERS: <table border="1" style="width:100%; border-collapse: collapse;"> <thead> <tr> <th style="width: 60%;">Type</th> <th style="width: 40%;">Depth</th> </tr> </thead> <tbody> <tr> <td><u>K packer 5x3</u></td> <td><u>380</u></td> </tr> </tbody> </table>				Type	Depth	<u>K packer 5x3</u>	<u>380</u>																							
Type	Depth																															
<u>K packer 5x3</u>	<u>380</u>																															
I hereby certify that this well was drilled by me (or under my supervision) and that each and all of the statements herein are true to the best of my knowledge and belief. I understand that failure to complete items 1 thru 15 will result in the log(s) being returned for completion and resubmittal.																																
COMPANY NAME <u>Johnston's Water Well Service Inc.</u> WELL DRILLER'S LICENSE NO. <u>2778 WI</u> <small>(Type or print)</small>																																
ADDRESS <u>28414 Calvert Rd. Tomball Tx. 77375</u> <small>(Street or RFD) (City) (State) (Zip)</small>																																
(Signed) <u>Kenny K. Johnston</u> (Signed) _____ <small>(Licensed Well Driller) (Registered Driller Trainee)</small>																																
Please attach electric log, chemical analysis, and other pertinent information, if available.																																

Map Key	Number of Records	Direction	Distance (mi/ft)	Site	DB
295	2 of 4	NNE	2.89 / 15,272.24	MONAKINO, SAM JR. TX	WW HARRIS GAL

Well ID:	4610	Diameter (inches):	4
Aggre Lead Well:	4609	Year Drilled:	
Permit No:	W1996-4609-51166-0	Depth Drilled:	0
Permit Start Date:	8/1/1996	Depth frm Surf(ft):	0
Permit End Dt:	7/31/2001	County:	H
Well Status:	P - Plugged	Latitude:	29.88
Regulatory Aarea:	3	Longitude:	-95.388055
Owner Name:	MONAKINO, SAM JR.		
Billing Contact:	NULL		
Billing Address:	8222 Airline Dr.		
Billing Address 2:	NULL		
Billing City:	Houston		
Billing State:	TX		
Billing Zip:	77037		
Correspondence:	NULL		
Provision:	E - Authorized withdrawal is the total aggregate allocation for all wells		
Water Usage:	P - Public Supply		

Map Key	Number of Records	Direction	Distance (mi/ft)	Site	DB
295	3 of 4	NNE	2.89 / 15,272.24	Coast to Coast Motors TX	WW HARRIS GAL

Well ID:	5467	Diameter (inches):	5
Aggre Lead Well:	5467	Year Drilled:	1995
Permit No:	WP2023-111860	Depth Drilled:	400
Permit Start Date:	8/1/2023 3:09:00 PM	Depth frm Surf(ft):	370
Permit End Dt:	7/31/2024 3:09:00 PM	County:	H
Well Status:	O - Operable	Latitude:	29.879722
Regulatory Aarea:	3	Longitude:	-95.388055
Owner Name:	Coast to Coast Motors		
Billing Contact:	NULL		
Billing Address:	P.O. Box 38425		
Billing Address 2:	NULL		
Billing City:	Houston		
Billing State:	TX		
Billing Zip:	77238		
Correspondence:	NULL		
Provision:	NULL		
Water Usage:	D - Domestic/Commercial		

Map Key	Number of Records	Direction	Distance (mi/ft)	Site	DB
295	4 of 4	NNE	2.89 / 15,272.24	MONAKINO, SAM JR. TX	WW HARRIS GAL

Well ID:	4609	Diameter (inches):	4
Aggre Lead Well:	4609	Year Drilled:	
Permit No:	W1996-4609-51166-0	Depth Drilled:	0
Permit Start Date:	8/1/1996	Depth frm Surf(ft):	0
Permit End Dt:	7/31/2001	County:	H
Well Status:	1 - No electric	Latitude:	29.879444
Regulatory Aarea:	3	Longitude:	-95.388055
Owner Name:	MONAKINO, SAM JR.		
Billing Contact:	NULL		
Billing Address:	8222 Airline Dr.		
Billing Address 2:	NULL		
Billing City:	Houston		
Billing State:	TX		
Billing Zip:	77037		
Correspondence:	NULL		
Provision:	E - Authorized withdrawal is the total aggregate allocation for all wells		
Water Usage:	P - Public Supply		

<i>Map Key</i>	<i>Number of Records</i>	<i>Direction</i>	<i>Distance (mi/ft)</i>	<i>Site</i>	<i>DB</i>
296	1 of 1	N	2.89 / 15,277.59	WILLIAM DELFAVERO TX	TCEQ WELL LOGS

Grid No: 65-05-9
Date Drilled: 08/24/1993
Owners Name: WILLIAM DELFAVERO
County: HARRIS
Water Usage: DOMESTIC
Static Level: 256
Depth Drilled: 371
Latitude: 29.8845417
Longitude: -95.4049387

Send original copy by certified mail to: Texas Water Commission, P.O. Box 13067, Austin, Texas 78711

Please use black ink.

ATTENTION OWNER: Confidentiality Privilege Notice on Reverse Side

State of Texas WELL REPORT

Texas Water Well Drillers Board P.O. Box 13067 Austin, Texas 78711

1) OWNER William Del Favero ADDRESS 8537 Cheswick Rd. Houston Tx 77037-2800
2) LOCATION OF WELL: County Harris 2 miles in South direction from Aldine

Driller must complete the legal description below with distance and direction from two intersecting section or survey lines, or he must locate and identify the well on an official Quarter- or Half-Scale Texas County General Highway Map and attach the map to this form.

LEGAL DESCRIPTION:

Section No. Block No. Township Abstract No. Survey Name
Distance and direction from two intersecting section or survey lines

SEE ATTACHED MAP

3) TYPE OF WORK (Check): New Well, Deepening, Reconditioning, Plugging
4) PROPOSED USE (Check): Domestic, Industrial, Monitor, Public Supply, Irrigation, Test Well, Injection, De-Watering
5) DRILLING METHOD (Check): Mud Rotary, Air Hammer, Jetted, Bored, Air Rotary, Cable Tool, Other

6) WELL LOG: DIAMETER OF HOLE table with columns for Date Drilling, Dia. (in.), From (ft.), To (ft.)

7) BOREHOLE COMPLETION: Open Hole, Straight Wall, Underreamed, Gravel Packed, Other 2 string

8) CASING, BLANK PIPE, AND WELL SCREEN DATA: Table with columns for From (ft.), To (ft.), Description and color of formation material, Dia. (in.), New or Used, Steel, Plastic, etc., Setting (ft.), Gage Casting Screen

9) CEMENTING DATA (Rule 287.44(1)) Cemented from +1 ft. to 343 ft. No. of Sacks Used 26 Method used Pressure Cemented w/ 10% gel Cemented by Kerry Johnston

13) TYPE PUMP: Turbine, Jet, Submersible, Cylinder, Other
Depth to pump bowls, cylinder, jet, etc., 330 ft.

14) WELL TESTS: Type Test, Pump, Bailer, Jetted, Estimated, Yield: 25 gpm with 35 ft. drawdown after 1 hrs.

15) WATER QUALITY: Did you knowingly penetrate any strata which contained undesirable constituents? Yes No If yes, submit "REPORT OF UNDESIRABLE WATER" Type of water? Depth of strata? Was a chemical analysis made? Yes No

10) SURFACE COMPLETION: Specified Surface Slab Installed, Specified Steel Sleeve Installed, Pitless Adapter Used, Approved Alternative Procedure Used

11) WATER LEVEL: Static level 256 ft. below land surface Date 8-24-93 Artesian flow gpm. Date

12) PACKERS: Type Depth R packer 4x2 338

I hereby certify that this well was drilled by me (or under my supervision) and that each and all of the statements herein are true to the best of my knowledge and belief. I understand that failure to complete items 1 thru 15 will result in the log(s) being returned for completion and resubmission.

COMPANY NAME Johnston's Water Well Serv. WELL DRILLER'S LICENSE NO. 2778 WI

ADDRESS 28414 Calvert Rd. Tomball Tx 77375

(Signed) Kerry K. Johnston (Licensed Well Driller) (Signed) (Registered Driller Trainee)

Please attach electric log, chemical analysis, and other pertinent information, if available.

For TWC use only: Well No. Located on map 65-5-9

**IMPORTANT NOTICE FOR PERSONS
HAVING WELLS DRILLED CONCERNING
PRIVILEGE OF CONFIDENTIALITY**

The Water Well Drillers Board and the Texas Water Commission are concerned that some persons having wells drilled may not be aware of the confidentiality privilege provision of Section 5 of the Water Well Drillers Act. Section 5, the Reporting of Well Logs, reads as follows:

"Every licensed water well driller drilling, deepening or otherwise altering a water well within this State shall make and keep, or cause to be made and kept, a legible and accurate well log, and within 60 days from the completion or cessation of drilling, deepening or otherwise altering such a water well, shall deliver or transmit by certified mail a copy of such well log to the Commission, and the owner thereof or the person having had such well drilled. Each copy of a well log, other than a Commission copy, shall include the name, mailing address, and telephone number of the Board and the Commission. The well log required herein shall at the request in writing to the Commission, by certified mail, by the owner or the person having such well drilled be held as confidential matter and not made of public record."

The last sentence specifies the means whereby you can, if you wish, assure that logs of your wells will be kept confidential.

From (ft.)	To (ft.)	Description and color of formation material
350 -	359	Yellow Gray Clay
359 -	370	Sand
370 -	371	Clay



<i>Map Key</i>	<i>Number of Records</i>	<i>Direction</i>	<i>Distance (mi/ft)</i>	<i>Site</i>	<i>DB</i>
297	1 of 2	N	2.90 / 15,309.02	CLINT R SEABOURNE TX	TCEQ WELL LOGS

Grid No: 65-05-9XX
Date Drilled: 08/29/1980
Owners Name: CLINT R SEABOURNE
County: HARRIS
Water Usage: DOMESTIC
Static Level: 243
Depth Drilled: 387
Latitude: 29.884707
Longitude: -95.406044

11

DUP

Send original copy by certified mail to the Texas Department of Water Resources P. O. Box 13087 Austin, Texas 78711

State of Texas
WATER WELL REPORT

For TDWR use only
Well No. 65-05-924
Located on map YES
Received: C.F.'s.

ATTENTION OWNER: Confidentiality Privilege Notice on Reverse Side

1) OWNER Clint R. Seabourne Address 8537 Berwyn Houston, Texas
(Name) (Street or RFD) (City) (State) (Zip)

2) LOCATION OF WELL: County HARRIS miles in 10 direction from Houston
(N.E., S.W., etc.) (Town)

Legal description: Section No. _____ Block No. _____ Township _____
Abstract No. _____ Survey Name _____
Distance and direction from two intersecting section or survey lines _____

See attached map. map on 60-61-GAA

3) TYPE OF WORK (Check): New Well Deepening Reconditioning Plugging

4) PROPOSED USE (Check): Domestic Industrial Public Supply Irrigation Test Well Other _____

5) DRILLING METHOD (Check): Mud Rotary Air Hammer Driven Bored Air Rotary Cable Tool Jetted Other _____

6) WELL LOG: Date drilled 8/29/80

From (ft.)	To (ft.)	Description and color of formation material	DIAMETER OF HOLE		
			Dia. (in.)	From (ft.)	To (ft.)
0-3		Top soil			
3-13		red+gray clay			
13-19		fine sand			
19-47		red+gray clay			
47-60		red clay+ sand strips			
60-129		red+gray clay			
129-139		fine sand			
139-143		red, blue, + gray clay			
143-182		coarse sand+ gravel			
182-189		red+gray clay			
189-194		coarse sand			
194-224		red+gray clay			
224-229		coarse sand			
229-240		red+gray clay			
240-249		coarse sand			
249-340		red+gray clay			
340-370		sand+ clay strips			
370-387		coarse sand+ gravel			

7) BOREHOLE COMPLETION: Open Hole Straight Wall Underreamed Gravel Packed Other Cemented
If Gravel Packed give interval . . . from _____ ft. to _____ ft.

8) CASING, BLANK PIPE, AND WELL SCREEN DATA:

Dia. (in.)	New or Used	Steel, Plastic, etc. Perf., Slotted, etc. Screen Mfg., if commercial	Setting (ft.)		Gage Casing Screen
			From	To	
4"	New	PLASTIC CASING	0	370	HO
2 1/2"	New	PLASTIC SCREEN	370	387	12

CEMENTING DATA
Cemented from 370 ft. to 200 ft.
Method used Pressurized
Cemented by Ind. (Company or Individual)

9) WATER LEVEL: Static level 243 ft. below land surface Date 8/30/80
Artesian flow _____ gpm. Date _____

10) PACKERS: Type 2 1/2"x4" R+R 3Ring Depth 365'

RECEIVED
MAR 26 1982
CR/TL

(Use reverse side if necessary)

11) TYPE PUMP: Turbine Jet Submersible Cylinder
 Other _____
Depth to pump bowls, cylinder, jet, etc., 294 ft.

12) WELL TESTS: Type Test Pump Bailer Jetted Estimated
Yield: _____ gpm with _____ ft. drawdown after _____ hrs.

13) WATER QUALITY: Did you knowingly penetrate any strata which contained undesirable water? Yes No
If yes, submit "REPORT OF UNDESIRABLE WATER"
Type of water? Fresh Depth of strata 17'
Was a chemical analysis made? Yes No

I hereby certify that this well was drilled by me (or under my supervision) and that each and all of the statements herein are true to the best of my knowledge and belief.

NAME Bobby Potter Water Well Drillers Registration No. 1872
(Type or Print)

ADDRESS 5717 Chippewa Houston Texas 77086
(Street or RFD) (City) (State) (Zip)

(Signed) Bobby Potter Dampell + Potter Drilling Co.
(Water Well Driller) (Company Name)

Please attach electric log, chemical analysis, and other pertinent information, if available.

Map Key	Number of Records	Direction	Distance (mi/ft)	Site	DB
297	2 of 2	N	2.90 / 15,309.02	H & R Investments TX	WW HARRIS GAL

Well ID:	12979	Diameter (inches):	4
Aggre Lead Well:	12979	Year Drilled:	NULL
Permit No:	WP2022-111149	Depth Drilled:	0
Permit Start Date:	8/1/2022 4:40:00 PM	Depth frm Surf(ft):	0
Permit End Dt:	7/31/2027	County:	H
Well Status:	O - Operable	Latitude:	29.884722
Regulatory Aarea:	3	Longitude:	-95.406111
Owner Name:	H & R Investments		
Billing Contact:	NULL		
Billing Address:	PO Box 91051		
Billing Address 2:	NULL		
Billing City:	Houston		
Billing State:	TX		
Billing Zip:	77291-1051		
Correspondence:	NULL		
Provision:	NULL		
Water Usage:	D - Domestic/Commercial		

<i>Map Key</i>	<i>Number of Records</i>	<i>Direction</i>	<i>Distance (mi/ft)</i>	<i>Site</i>	<i>DB</i>
298	1 of 1	N	2.90 / 15,313.12	LEE & LINDA DOVE TX	TCEQ WELL LOGS

Grid No: 65-05-8
Date Drilled: 12/08/1993
Owners Name: LEE & LINDA DOVE
County: HARRIS
Water Usage: DOMESTIC
Static Level: 240
Depth Drilled: 420
Latitude: 29.884584
Longitude: -95.404298

Send original copy by certified mail to: Texas Water Commission, P.O. Box 13087, Austin, TX 78711-3087

Please use black ink.

ATTENTION OWNER: Confidentiality Privilege Notice on Reverse Side		State of Texas WELL REPORT		Texas Water Well Drillers Board P.O. Box 13087 Austin, TX 78711-3087 512-371-6298	
1) OWNER <u>Lee & Linda Dove</u> <small>(Name)</small>		ADDRESS <u>8536 Cheswick Hou. Tx. 77037</u> <small>(Street or RFD) (City) (State) (Zip)</small>			
2) LOCATION OF WELL: County <u>Harris</u> <u>9</u> miles in <u>N</u> direction from <u>HOUSTON</u> <small>(NE, SW, etc.) (Town)</small>					
Driller must complete the legal description below with distance and direction from two intersecting section or survey lines, or he must locate and identify the well on an official Quarter- or Half-Scale Texas County General Highway Map and attach the map to this form.					
<input type="checkbox"/> LEGAL DESCRIPTION: Section No. _____ Block No. _____ Township _____ Abstract No. _____ Survey Name _____ Distance and direction from two intersecting section or survey lines _____ <input checked="" type="checkbox"/> SEE ATTACHED MAP <u>65-5-7</u>					
3) TYPE OF WORK (Check): <input checked="" type="checkbox"/> New Well <input type="checkbox"/> Deepening <input type="checkbox"/> Reconditioning <input type="checkbox"/> Plugging		4) PROPOSED USE (Check): <input checked="" type="checkbox"/> Domestic <input type="checkbox"/> Industrial <input type="checkbox"/> Monitor <input type="checkbox"/> Public Supply <input type="checkbox"/> Irrigation <input type="checkbox"/> Test Well <input type="checkbox"/> Injection <input type="checkbox"/> De-Watering		5) DRILLING METHOD (Check): <input type="checkbox"/> Driven <input checked="" type="checkbox"/> Mud Rotary <input type="checkbox"/> Air Hammer <input type="checkbox"/> Jetted <input type="checkbox"/> Bored <input type="checkbox"/> Air Rotary <input type="checkbox"/> Cable Tool <input type="checkbox"/> Other _____	
6) WELL LOG: Date Drilling: Started <u>12/6</u> 19 <u>93</u> Completed <u>12/8</u> 19 <u>93</u>		DIAMETER OF HOLE Dia. (in.) From (ft.) To (ft.) Started <u>12/6</u> 19 <u>93</u> <u>6 3/4</u> Surface <u>420</u> Completed <u>12/8</u> 19 <u>93</u>		7) BOREHOLE COMPLETION: <input type="checkbox"/> Open Hole <input type="checkbox"/> Straight Wall <input type="checkbox"/> Underreamed <input type="checkbox"/> Gravel Packed <input checked="" type="checkbox"/> Other <u>2 String Cemented</u> If Gravel Packed give interval ... from _____ ft. to _____ ft.	
From (ft.) To (ft.) Description and color of formation material		8) CASING, BLANK PIPE, AND WELL SCREEN DATA:			
0 - 75 Clay & Rock		Dia. (in.) New or Used Steel, Plastic, etc. Perf., Slotted, etc. Screen Mfg., if commercial		Setting (ft.) From To Gage Casting Screen	
75 - 140 Sand					
140 - 200 Clay		4 N PVC Casing		396 0 Sch 40	
200 - 275 Shale		2 1/2 N PVC Liner		400 390 Sch 40	
275 - 340 Clay		2 1/2 N PVC Screen		420 400 .012	
340 - 420 SAND					
		9) CEMENTING DATA [Rule 287.44(1)] Cemented from <u>396</u> ft. to <u>200</u> ft. No. of Sacks Used <u>10</u> <u>0</u> ft. to <u>15</u> ft. No. of Sacks Used <u>7</u> Method used <u>Halliburton</u> Cemented by <u>RWW</u>			
13) TYPE PUMP: <input type="checkbox"/> Turbine <input type="checkbox"/> Jet <input checked="" type="checkbox"/> Submersible <input type="checkbox"/> Cylinder <input type="checkbox"/> Other _____ Depth to pump bowls, cylinder, jet, etc., <u>320</u> ft.		10) SURFACE COMPLETION <input type="checkbox"/> Specified Surface Slab Installed [Rule 287.44(2)(A)] <input type="checkbox"/> Specified Steel Sleeve Installed [Rule 287.44(3)(A)] <input type="checkbox"/> Pitless Adapter Used [Rule 287.44(3)(B)] <input checked="" type="checkbox"/> Approved Alternative Procedure Used [Rule 287.71]			
14) WELL TESTS: Type Test: <input type="checkbox"/> Pump <input type="checkbox"/> Bailor <input checked="" type="checkbox"/> Jetted <input type="checkbox"/> Estimated Yield: _____ gpm with _____ ft. drawdown after _____ hrs.		11) WATER LEVEL: Static level <u>240</u> ft. below land surface Date <u>12/8/93</u> Artesian flow _____ gpm. Date _____			
15) WATER QUALITY: Did you knowingly penetrate any strata which contained undesirable constituents? <input type="checkbox"/> Yes <input checked="" type="checkbox"/> No If yes, submit "REPORT OF UNDESIRABLE WATER" Type of water? _____ Depth of strata _____ Was a chemical analysis made? <input type="checkbox"/> Yes <input checked="" type="checkbox"/> No		12) PACKERS: Type Depth <u>K</u> <u>390</u>			
I hereby certify that this well was drilled by me (or under my supervision) and that each and all of the statements herein are true to the best of my knowledge and belief. I understand that failure to complete items 1 thru 15 will result in the log(s) being returned for completion and resubmittal.					
COMPANY NAME <u>Robinson Water Well Ser., Inc</u> <small>(Type or print)</small>		WELL DRILLER'S LICENSE NO. <u>2212</u>			
ADDRESS <u>11819 Tomball Parkway</u> <small>(Street or RFD)</small>		Houston, Texas 77086		<small>(City) (State) (Zip)</small>	
(Signed) <u>[Signature]</u> <small>(Licensed Well Driller)</small>		(Signed) _____ <small>(Registered Driller Trainee)</small>			
Please attach electric log, chemical analysis, and other pertinent information, if available.					For TWC use only: Well No. <u>6</u> Located on map <u>65-5-8</u>

<i>Map Key</i>	<i>Number of Records</i>	<i>Direction</i>	<i>Distance (mi/ft)</i>	<i>Site</i>	<i>DB</i>
299	1 of 1	NNE	2.90 / 15,313.53	STEVE GARCIA TX	TCEQ WELL LOGS

Grid No: 65-05-9
Date Drilled: 10/07/1990
Owners Name: STEVE GARCIA
County: HARRIS
Water Usage: DOMESTIC
Static Level: 295
Depth Drilled: 385
Latitude: 29.884245
Longitude: -95.401446

Send original copy by certified mail to: Texas Water Commission, P.O. Box 13067, Austin, Texas 78711

01

Please use black ink.

ATTENTION OWNER: Confidentiality Privilege Notice on Reverse Side

State of Texas WELL REPORT

Texas Water Well Drillers Board
P.O. Box 13067
Austin, Texas 78711

1) OWNER Steve Garcia ADDRESS 147 W. Hawver Ave TX
(Name) (Street or RFD) (City) (State) (Zip)

2) LOCATION OF WELL:
County Harris 10 miles in NW direction from Hawver TX
(NE, SW, etc.) (Town)

Driller must complete the legal description below with distance and direction from two intersecting section or survey lines, or he must locate and identify the well on an official Quarter- or Half-Scale Texas County General Highway Map and attach the map to this form.

LEGAL DESCRIPTION:
Section No. _____ Block No. _____ Township _____ Abstract No. _____ Survey Name _____
Distance and direction from two intersecting section or survey lines _____

SEE ATTACHED MAP 0N65-06-5

3) TYPE OF WORK (Check):
 New Well Deepening Reconditioning Plugging

4) PROPOSED USE (Check):
 Domestic Industrial Monitor Public Supply Irrigation Test Well Injection De-Watering

5) DRILLING METHOD (Check): Driven Mud Rotary Air Hammer Jetted Bored Air Rotary Cable Tool Other _____

6) WELL LOG:
Date Drilling: Oct 5 19 90
Started Oct 7 19 90
Completed _____

DIAMETER OF HOLE		
Dia. (in.)	From (ft.)	To (ft.)
<u>6 3/4</u>	Surface	<u>365</u>
<u>4 1/4</u>	<u>365</u>	<u>385</u>

7) BOREHOLE COMPLETION:
 Open Hole Straight Wall Underreamed
 Gravel Packed Other Two string
If Gravel Packed give interval ... from _____ ft. to _____ ft.

From (ft.)	To (ft.)	Description and color of formation material	Dia. (in.)	New or Used	Steel, Plastic, etc. Perf., Slotted, etc. Screen Mfg., if commercial	Setting (ft.)		Gage Casting Screen
						From	To	
<u>0-45</u>	<u>45-50</u>	<u>Clay</u>	<u>4</u>	<u>N</u>	<u>PVC</u>	<u>0</u>	<u>365</u>	<u>40</u>
<u>45-50</u>	<u>50-160</u>	<u>Sand</u>	<u>2 1/2</u>	<u>N</u>	<u>LINE</u>	<u>355</u>	<u>365</u>	<u>40</u>
<u>50-160</u>	<u>160-190</u>	<u>Clay</u>	<u>3 1/2</u>	<u>N</u>	<u>Screen</u>	<u>365</u>	<u>385</u>	<u>.012</u>
<u>160-190</u>	<u>190-360</u>	<u>Sand</u>						
<u>190-360</u>	<u>360-385</u>	<u>Clay</u>						
<u>360-385</u>		<u>Sand</u>						

8) CASING, BLANK PIPE, AND WELL SCREEN DATA:

9) CEMENTING DATA [Rule 287.44(1)]
Cemented from 0 ft. to 15 ft. No. of Sacks Used 2
265 ft. to 365 ft. No. of Sacks Used 12
Method used Pressure
Cemented by CWW

10) SURFACE COMPLETION
 Specified Surface Slab Installed [Rule 287.44(2)(A)]
 Pileless Adapter Used [Rule 287.44(3)(B)]
 Approved Alternative Procedure Used [Rule 287.71]

11) WATER LEVEL:
Static level 295 ft. below land surface Date Oct. 7
Artesian flow _____ gpm. Date _____

12) PACKERS:
4x2 1/2 Type K Depth 358

13) TYPE PUMP:
 Turbine Jet Submersible Cylinder
 Other _____
Depth to pump bowls, cylinder, jet, etc., 347 ft.

14) WELL TESTS:
Type Test: Pump Bailor Jetted Estimated
Yield: 12 gpm with _____ ft. drawdown after _____ hrs.

15) WATER QUALITY:
Did the drilling penetrate any strata which contained undesirable constituents?
 Yes No. If yes, submit "REPORT OF UNDESIRABLE WATER"
Type of water? Partials Depth of strata 25
Was a chemical analysis made? Yes No

I hereby certify that this well was drilled by me (or under my supervision) and that each and all of the statements herein are true to the best of my knowledge and belief. I understand that failure to complete items 1 thru 15 will result in the log(s) being returned for completion and resubmittal.

COMPANY NAME Consolidated Water Wells WELL DRILLER'S LICENSE NO. 812
(Type or print)

ADDRESS RD. Bay 745 Porter TX 77365
(Street or RFD) (City) (State) (Zip)

(Signed) J.R. Nichols (Signed) _____
(Licensed Well Driller) (Registered Driller Trainee)

Please attach electric log, chemical analysis, and other pertinent information, if available. For TWC use only: Well No. 65-05-9 Located on map _____

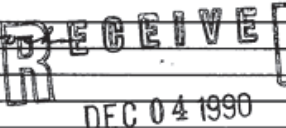

TEXAS WATER COMMISSION

Map Key	Number of Records	Direction	Distance (mi/ft)	Site	DB
300	1 of 1	N	2.90 / 15,320.67	Pass Port Inn TX	WW HARRIS GAL

Well ID:	7261	Diameter (inches):	4
Aggre Lead Well:	7261	Year Drilled:	1988
Permit No:	WP2023-111915	Depth Drilled:	387
Permit Start Date:	8/1/2023 2:30:00 PM	Depth frm Surf(ft):	367
Permit End Dt:	7/31/2024 2:30:00 PM	County:	H
Well Status:	O - Operable	Latitude:	29.884444
Regulatory Aarea:	3	Longitude:	-95.413333
Owner Name:	Pass Port Inn		
Billing Contact:	NULL		
Billing Address:	8505 N. Freeway		
Billing Address 2:	NULL		
Billing City:	Houston		
Billing State:	TX		
Billing Zip:	77037		
Correspondence:	NULL		
Provision:	NULL		
Water Usage:	D - Domestic/Commercial		

<i>Map Key</i>	<i>Number of Records</i>	<i>Direction</i>	<i>Distance (mi/ft)</i>	<i>Site</i>	<i>DB</i>
301	1 of 3	NW	2.90 / 15,326.87	City of Houston Acres Homes #3A TX	GWDB

Well Rep Track No:

State Well No:

6513222

Owner Name:

City of Houston Acres Homes #3A

Drilling Start Dt:

Drilling Month:

3

Drilling Day:

28

Drilling Year:

1994

Well Depth:

1668

Well Usage:

Power

Water Level Status:

Latitude:

29.8747220

Longitude:

-95.4422220

Data Source:

Groundwater Database (GWDB) Reports; GIS shapefile of GWDB well locations

Well Info Report:

<https://www3.twdb.texas.gov/apps/waterdatainteractive//GetReports.aspx?Num=6513222&Type=GWDB>

Document Link:

<https://www3.twdb.texas.gov/apps/waterdatainteractive//GetScannedImage.aspx?Num=6513222&Cnty=Harris>

<i>Map Key</i>	<i>Number of Records</i>	<i>Direction</i>	<i>Distance (mi/ft)</i>	<i>Site</i>	<i>DB</i>
301	2 of 3	NW	2.90 / 15,326.87	CITY OF HOUSTON TX	WUD

Primary Co: PAT J. DANIEL
Contact Ti: CITY SECRETARY
Operating Status: OPERATIONAL
PWSID: 1010013
Source ID: G1010013QR
Utility Name: CITY OF HOUSTON
WTRSRC: G1010013QR
Date Drilled: 03/28/1994
Well Depth: 1668
Screen Top: 1168
Screen Bottom: 1641
Water Usage: ACTIVE - PERMANENT
Gallons Per Minute: 1450
CCN: P1552
Latitude: 29.874636
Longitude: -95.44182
System Status: ACTIVE

<i>Map Key</i>	<i>Number of Records</i>	<i>Direction</i>	<i>Distance (mi/ft)</i>	<i>Site</i>	<i>DB</i>
301	3 of 3	NW	2.90 / 15,326.87	USGS-295228095263101 TX	FED USGS

Site No: USGS-295228095263101
Site Type: Well
Formation Type: Evangeline Aquifer
Date Drilled: 19940328
Well Depth: 1661
Well Depth Unit: ft
Well Hole Depth: 1761
Well Hole Depth Unit: ft
Reporting Agency: USGS Texas Water Science Center
Station Name: LJ-65-13-222
Latitude: 29.87438889000000
Longitude: -95.4419167000000

<i>Map Key</i>	<i>Number of Records</i>	<i>Direction</i>	<i>Distance (mi/ft)</i>	<i>Site</i>	<i>DB</i>
302	1 of 2	N	2.90 / 15,331.96	NORTHWOOD BAPTIST CHURCH TX	TCEQ WELL LOGS

Grid No: 65-05-6
Date Drilled: 12/01/2000
Owners Name: NORTHWOOD BAPTIST CHURCH
County: HARRIS
Water Usage: CHURCH
Static Level: 215
Depth Drilled: 400
Latitude: 29.8847265
Longitude: -95.4053906

Texas Department of License and Regulation
 Water Well Driller/Pump Installer Program
 P.O. Box 12157 Austin, Texas 78711 (512)463-7880 FAX (512)463-8616
 Toll free (800)803-9202
 Email address: water.well@license.state.tx.us

This form must be completed and filed with the department and owner within 60 days upon completion of the well.

WELL REPORT

A. WELL IDENTIFICATION AND LOCATION DATA

1) OWNER

Name: NORTHWOOD BAPTIST CHURCH Address: 8600 BERWYN DR. City: HOUSTON, State: TX. Zip: 77037

2) WELL LOCATION

County: HARRIS Physical Address: 8600 BERWYN DR. City: HOUSTON, State: TX. Zip: 77037

3) Type of Work

New Well Reconditioning Replacement Deepening

4) Proposed Use (check) Monitor Environmental Soil Boring Domestic Industrial Irrigation Injection Public Supply De-watering Testwell Rig Supply Church

If Public Supply well, were plans submitted? Yes No

5) N↑

6) Drilling Date

Started 11/30/00 Completed 12/01/00

7) Drilling Method (check) Driven Air Rotary Mud Rotary Bored Air Hammer Cable Tool Jetted Other

8) Borehole Completion Open Hole Straight Wall Under-reamed Gravel Packed Other 2-STRIM

If Gravel Packed give the interval from _____ ft. to _____ ft.

Casing, Blank Pipe, and Well Screen Data

Dia. (in.)	New Or Used	Steel, Plastic, etc. Perf., Slotted, etc. Screen Mfg., if commercial	Setting (ft)		Gage Casing Screen
			From	To	
5"	N	PVC CASING	380-0		SOR17
2.5"	N	PVC LINER	380-370		SC40
2.5"	N	PVC SCREEN	400-380		012

9) Cementing Data

Cementing from 380 ft. to 0 ft. # of sacks used 28
 0 ft. to 15 ft. # of sacks used 16

Method Used HALLIBURTON
 Cementing By ROBINSON WATER WELL SERVICE INC
 Distance to septic system field or other concentrated contamination 180 ft.
 Method of verification of above distance CONTRACTOR

10) Surface Completion

Specified Surface Slab Installed Specified Surface Sleeve Installed Pitless Adapter Used Approved Alternative Procedure Used

11) Water Level

Static level 215 ft. below Date 12/01/00
 Artesian Flow _____ gpm. Date _____

12) Packers

FILE ID	Type	Depth
	IC	370

13) Plugged Well plugged within 48 hours
 Casing left in well: Cement/Bentonite placed in well:

From (ft)	To (ft)	From (ft)	To (ft)	Sacks used

14) Type Pump

Turbine Jet Submersible Cylinder Other _____

Depth to pump bowls, cylinder, jet etc., 300 ft.

15) Water Test

Type test Pump Bailer Jetted Estimated
 Yield: _____ gpm with _____ ft. drawdown after _____ hrs.

16) Water Quality

Did you knowingly penetrate a strata which contain undesirable constituents.
 YES NO If yes, did you submit a REPORT OF UNDESIRABLE WATER
 Type of water _____ Depth of Strata _____
 Was a chemical analysis made Yes No

Company or individual's Name (type or print) ROBINSON WATER WELL SERVICE, INC Lic. No. 54211 P(10)

Address 11819 W. MONTGOMERY RD. City HOUSTON, State TX. Zip 77086

Signature David Ndelma Date 12/22/00 Signature _____ Date _____

Licensed Driller/Pump Installer Date Apprentice Date

Map Key	Number of Records	Direction	Distance (mi/ft)	Site	DB
302	2 of 2	N	2.90 / 15,331.96	Sharon Henderson 8538 Berwyn Houston TX 77037	SDRW WELLS

Track NO: 125845
Date Submitted: 2007-10-29
Owner Name: Sharon Henderson
Owner Address: 8538 Berwyn
Owner Address2:
Owner City: Houston
Owner State: TX
Owner Zip: 77037
County: Harris
Type of Work: New Well
Typ of Wrk Oth Descr:
Proposed Use: Domestic
Prop Use Oth Descr:
Latitude: 29.884722
Longitude: -95.405556
Drilling Date Started: 2007-10-26
Drilling Date Completed: 2007-10-26
Chemical Analysis: No
Company Name: Raymond Services, Inc.
Company Address: 10011 Airline
CompanyAddress2:
Company City: Houston
Company State: TX
Company Zip: 77037
Company Country:
Data Source: Full SDR Database; SDRDB Well Location (Map)
Report Link: <https://www3.twdb.texas.gov/apps/waterdatainteractive/GetReports.aspx?Num=125845&Type=SDR-Well>

Well Borehole Information

Top Depth:
Bottom Depth: 63.0

Top Depth: 0
Bottom Depth: 63

Well Levels

Measurement: 20
Measurement Date: 2007-10-26

Well Strata

Water Type:

Fresh

<i>Map Key</i>	<i>Number of Records</i>	<i>Direction</i>	<i>Distance (mi/ft)</i>	<i>Site</i>	<i>DB</i>
303	1 of 1	NNE	2.91 / 15,341.64	ARNOLD JEBOUSEK TX	TCEQ WELL LOGS

Grid No: 65-05-9
Date Drilled: 09/02/1991
Owners Name: ARNOLD JEBOUSEK
County: HARRIS
Water Usage: DOMESTIC
Static Level: 264
Depth Drilled: 380
Latitude: 29.880816
Longitude: -95.388646

Send original copy by certified mail to: Texas Water Commission, P.O. Box 13087, Austin, Texas 78711

Please use black ink.

ATTENTION OWNER: Confidentiality Privilege Notice on Reverse Side

State of Texas WELL REPORT

Texas Water Well Drillers Board
P.O. Box 13087
Austin, Texas 78711

1) OWNER Arnold Jebousek ADDRESS 122 Margie Lane Houston TX 77037
(Name) (Street or RFD) (City) (State) (Zip)

2) LOCATION OF WELL: County Harris 5 miles in S.W. direction from Aldine
(NE, SW, etc.) (Town)

Driller must complete the legal description below with distance and direction from two intersecting section or survey lines, or he must locate and identify the well on an official Quarter- or Half-Scale Texas County General Highway Map and attach the map to this form.

LEGAL DESCRIPTION:
Section No. _____ Block No. _____ Township _____ Abstract No. _____ Survey Name _____
Distance and direction from two intersecting section or survey lines _____

SEE ATTACHED MAP (2)

3) TYPE OF WORK (Check):
 New Well Deepening Reconditioning Plugging

4) PROPOSED USE (Check):
 Domestic Industrial Monitor Public Supply Irrigation Test Well Injection De-Watering

5) DRILLING METHOD (Check): Driven Mud Rotary Air Hammer Jetted Bored Air Rotary Cable Tool Other _____

6) WELL LOG:
Date Drilling: 8-29 1991
Started 9-2 1991
Completed _____

DIAMETER OF HOLE		
Dia. (in.)	From (ft.)	To (ft.)
<u>4 1/2</u>	Surface	<u>360</u>
<u>4 1/2</u>	<u>360</u>	<u>380</u>

7) BOREHOLE COMPLETION:
 Open Hole Straight Wall Underreamed
 Gravel Packed Other _____
If Gravel Packed give Interval . . . from _____ ft. to _____ ft.

From (ft.)	To (ft.)	Description and color of formation material	8) CASING, BLANK PIPE, AND WELL SCREEN DATA:
<u>0-42</u>	<u>C</u>	<u>333-344 C</u>	Dia. (in.) New or Used Steel, Plastic, etc. Perf., Slotted, etc. Screen Mfg., if commercial Setting (ft.) From To Gage Casting Screen
<u>42-49</u>	<u>S</u>	<u>344-380 S</u>	
<u>49-142</u>	<u>C</u>		<u>4 N PVC</u> <u>0</u> <u>360</u> <u>40</u>
<u>142-167</u>	<u>S</u>		<u>2 N PVC WRAPPED</u> <u>360</u> <u>380</u> <u>10</u>
<u>167-227</u>	<u>C</u>		
<u>227-251</u>	<u>S</u>		
<u>251-284</u>	<u>C</u>		
<u>284-312</u>	<u>S</u>		
<u>312-322</u>	<u>C</u>		
<u>322-333</u>	<u>S</u>		

9) CEMENTING DATA [Rule 287.44(1)]
Cemented from 0 ft. to 210 ft. No. of Sacks Used 20
310 ft. to 360 ft. No. of Sacks Used 5
Method used CIRC
Cemented by INW

10) SURFACE COMPLETION
 Specified Surface Slab Installed [Rule 287.44(2)(A)]
 Pitless Adapter Used [Rule 287.44(3)(B)]
 Approved Alternative Procedure Used [Rule 287.71]

11) WATER LEVEL:
Static level 264 ft. below land surface Date 9-2-91
Artesian flow _____ gpm. Date _____

12) PACKERS: Type _____ Depth _____

13) TYPE PUMP:
 Turbine Jet Submersible Cylinder
 Other _____
Depth to pump bowls, cylinder, jet, etc., 315 ft.

14) WELL TESTS:
Type Test: Pump Bailer Jetted Estimated
Yield: _____ gpm with _____ ft. drawdown after _____ hrs.

15) WATER QUALITY:
Did the drilling penetrate any strata which contained undesirable constituents?
 Yes No If yes, submit "REPORT OF UNDESIRABLE WATER"
Type of water? _____ Depth of strata _____
Was a chemical analysis made? Yes No

I hereby certify that this well was drilled by me (or under my supervision) and that each and all of the statements herein are true to the best of my knowledge and belief. I understand that failure to complete items 1 thru 15 will result in the log(s) being returned for completion and resubmittal.

COMPANY NAME Home Water Wells Inc WELL DRILLER'S LICENSE NO. 1182
(Type or print)

ADDRESS P.O. Box 89 Porter TEXAS 77365
(Street or RFD) (City) (State) (Zip)

(Signed) Home L. Low (Signed) _____
(Licensed Well Driller) (Registered Driller Trainee)

Please attach electric log, chemical analysis, and other pertinent information, if available.

For TWC use only: Well No. 2 Located on map 65.5.9



<i>Map Key</i>	<i>Number of Records</i>	<i>Direction</i>	<i>Distance (mi/ft)</i>	<i>Site</i>	<i>DB</i>
304	1 of 2	NNE	2.91 / 15,347.96	MR. MIYAMOTA TX	TCEQ WELL LOGS

Grid No: 65-05-9J
Date Drilled: 09/11/1979
Owners Name: MR. MIYAMOTA
County: HARRIS
Water Usage: DOMESTIC
Static Level: 240
Depth Drilled: 385
Latitude: 29.8836339
Longitude: -95.39757

12

95 9J DUP

Send original copy by certified mail to the Texas Department of Water Resources P. O. Box 13087 Austin, Texas 78711

State of Texas
WATER WELL REPORT

For TDWR use only
Well No. 65-05-9J
Located on map YES
Received: TH

ATTENTION OWNER: Confidentiality Privilege Notice on Reverse Side

1) OWNER Mr. Miyamoto Address 8507 Karen Houston Texas
(Name) (Street or RFD) (City) (State) (Zip)

2) LOCATION OF WELL: County Harris 5 miles in S.W. direction from Aldine
(N.E., S.W., etc.) (Town)

Legal description: Section No. _____ Block No. _____ Township _____
Abstract No. _____ Survey Name _____
Distance and direction from two intersecting section or survey lines _____

Driller must complete the legal description to the right with distance and direction from two intersecting section or survey lines, or he must locate and identify the well on an official Quarter- or Half-Scale Texas County General Highway Map and attach the map to this form.
1

See attached map. Map 65-06-2N

3) TYPE OF WORK (Check):
 New Well Deepening Reconditioning Plugging

4) PROPOSED USE (Check):
 Domestic Industrial Public Supply Irrigation Test Well Other _____

5) DRILLING METHOD (Check):
 Mud Rotary Air Hammer Driven Bored Air Rotary Cable Tool Jetted Other _____

6) WELL LOG: Date drilled 9/11/79

From (ft.)	To (ft.)	Description and color of formation material	DIAMETER OF HOLE		
			Dia. (in.)	From (ft.)	To (ft.)
			<u>6 1/2</u>	Surface	<u>385</u>
<u>0-3</u>		<u>top soil</u>			
<u>3-10</u>		<u>red + gray clay</u>			
<u>10-18</u>		<u>fine sand</u>			
<u>18-45</u>		<u>red + gray clay</u>			
<u>45-60</u>		<u>clay + sand strips</u>			
<u>60-87</u>		<u>red + gray clay</u>			
<u>87-110</u>		<u>clay + sand strips</u>			
<u>110-150</u>		<u>red + gray clay</u>			
<u>150-185</u>		<u>coarse sand</u>			
<u>185-207</u>		<u>sand, clay, + rock strips</u>			
<u>207-226</u>		<u>sand + clay strips</u>			
<u>226-250</u>		<u>fine sand</u>			
<u>250-270</u>		<u>red, blue, + gray clay</u>			
<u>270-300</u>		<u>clay + sand strips</u>			
<u>300-323</u>		<u>red + gray clay</u>			
<u>323-385</u>		<u>coarse sand</u>			

7) BOREHOLE COMPLETION:
 Open Hole Straight Wall Underreamed
 Gravel Packed Other Cemented
If Gravel Packed give interval . . . from _____ ft. to _____ ft.

8) CASING, BLANK PIPE, AND WELL SCREEN DATA:

Dia. (in.)	New or Used	Steel, Plastic, etc. Perf., Slotted, etc. Screen Mfg., if commercial	Setting (ft.)		Gage Casing Screen
			From	To	
<u>4"</u>	<u>New</u>	<u>Plastic Casing</u>	<u>0</u>	<u>360</u>	<u>40</u>
<u>2 1/2"</u>	<u>New</u>	<u>Plastic Screen</u>	<u>365</u>	<u>385</u>	<u>12</u>

CEMENTING DATA
Cemented from 360 ft. to 100 ft.
Method used Pressurized
Cemented by Ind. (Company or Individual)

9) WATER LEVEL:
Static level 240 ft. below land surface Date 9/12/79
Artesian flow _____ gpm. Date _____

10) PACKERS: Type Depth
2 1/2" x 4" R+R 3 Ring 354'

11) TYPE PUMP:
 Turbine Jet Submersible Cylinder
 Other _____
Depth to pump bowls, cylinder, jet, etc., _____ ft.

12) WELL TESTS:
 Type Test: Pump Bailer Jetted Estimated
Yield: _____ gpm with _____ ft. drawdown after _____ hrs.

13) WATER QUALITY:
Did you knowingly penetrate any strata which contained undesirable water? Yes No
If yes, submit "REPORT OF UNDESIRABLE WATER"
Type of water? Fresh Depth of strata 52'
Was a chemical analysis made? Yes No

I hereby certify that this well was drilled by me (or under my supervision) and that each and all of the statements herein are true to the best of my knowledge and belief.

NAME Robby Potter Water Well Drillers Registration No. 1872
(Type or Print)

ADDRESS 5717 Chippewa Houston Texas 77086
(Street or RFD) (City) (State) (Zip)

(Signed) Robby Potter Damrell + Potter Drilling Co.
(Water Well Driller) (Company Name)

Please attach electric log, chemical analysis, and other pertinent information, if available.

<i>Map Key</i>	<i>Number of Records</i>	<i>Direction</i>	<i>Distance (mi/ft)</i>	<i>Site</i>	<i>DB</i>
304	2 of 2	NNE	2.91 / 15,347.96	Leeburajin, Jackrin TX	WW HARRIS GAL

Well ID:	6748	Diameter (inches):	5
Aggre Lead Well:	6748	Year Drilled:	1998
Permit No:	WP2023-112858	Depth Drilled:	450
Permit Start Date:	9/1/2023 3:06:00 PM	Depth frm Surf(ft):	380
Permit End Dt:	8/31/2024 3:06:00 PM	County:	H
Well Status:	O - Operable	Latitude:	29.883611
Regulatory Aarea:	3	Longitude:	-95.397222
Owner Name:	Leeburajin, Jackrin		
Billing Contact:	Shirley Bell/Sunny Flea Market		
Billing Address:	8906 Shoreview Ln.		
Billing Address 2:	NULL		
Billing City:	Humble		
Billing State:	TX		
Billing Zip:	77346		
Correspondence:	NULL		
Provision:	NULL		
Water Usage:	D - Domestic/Commercial		

Map Key	Number of Records	Direction	Distance (mi/ft)	Site	DB
305	1 of 1	NW	2.91 / 15,356.41	Aldine I.S.D. TX	WW HARRIS GAL

Well ID:	2934	Diameter (inches):	4
Aggre Lead Well:	2934	Year Drilled:	1990
Permit No:	W1995-2934-48114-0	Depth Drilled:	0
Permit Start Date:	8/1/1995	Depth frm Surf(ft):	0
Permit End Dt:	7/31/1996	County:	H
Well Status:	P - Plugged	Latitude:	29.873055
Regulatory Aarea:	3	Longitude:	-95.444166
Owner Name:	Aldine I.S.D.		
Billing Contact:	CARVER HIGH		
Billing Address:	14910 Aldine Westfield		
Billing Address 2:	NULL		
Billing City:	Houston		
Billing State:	TX		
Billing Zip:	77032		
Correspondence:	WAYNE COLEMAN		
Provision:	NULL		
Water Usage:	P - Public Supply		

<i>Map Key</i>	<i>Number of Records</i>	<i>Direction</i>	<i>Distance (mi/ft)</i>	<i>Site</i>	<i>DB</i>
306	1 of 2	NNE	2.91 / 15,360.10	JAMIE GARCIA TX	TCEQ WELL LOGS

Grid No: 65-05-9
Date Drilled: 05/14/1997
Owners Name: JAMIE GARCIA
County: HARRIS
Water Usage: PUBLIC SUPPLY
Static Level: 220
Depth Drilled: 400
Latitude: 29.881266
Longitude: -95.389626

Send original copy by certified return receipt requested to: TNRCC, MC 177, P.O. Box 13087, Austin, TX 78711-3087

ATTENTION OWNER: Confidentiality Privilege Notice on an reverse side of Well Owner's copy (pink)

**State of Texas
WELL REPORT**

**Texas Water Well Drillers Advisory Council
MC 177
P.O. Box 13087
Austin, TX 78711-3087
512-239-0530**

1) OWNER Jamie Garcia ADDRESS 8320 Airline Dr. Houston, Tx. 77037
(Name) (Street or RFD) (City) (State) (Zip)

2) ADDRESS OF WELL: County Harris 8320 Airline Dr. Houston, Tx. 77037 GRID # 65-05-9
(Street, RFD or other) (City) (State) (Zip)

3) TYPE OF WORK (Check):
 New Well Deepening
 Reconditioning Plugging

4) PROPOSED USE (Check): Monitor Environmental Soil Boring Domestic
 Industrial Irrigation Injection Public Supply De-watering Testwell
If Public Supply well, were plans submitted to the TNRCC? Yes No

5)

6) WELL LOG:
Date Drilling: Started 05-12 1997
Completed 05-14 1997

DIAMETER OF HOLE		
Dia. (in.)	From (ft.)	To (ft.)
7-7/8	Surface	390
4-1/2	390	400

7) DRILLING METHOD (Check): Driven
 Air Rotary Mud Rotary Bored
 Air Hammer Cable Tool Jetted
 Other _____

8) Borehole Completion (Check): Open Hole Straight Wall
 Underreamed Gravel Packed Other 2-String
If Gravel Packed give interval ... from _____ ft. to _____ ft.

CASING, BLANK PIPE, AND WELL SCREEN DATA:					
Dia. (in.)	New or Used	Steel, Plastic, etc. Perf., Slotted, etc. Screen Mfg., if commercial	Setting (ft.)		Gage Casting Screen
			From	To	
5"	N	PVC Casing	380	0	SDR17
2 1/2"	N	PVC Liner	380	360	Sch40
2 1/2"	N	PVC Screen	400	380	.012

9) CEMENTING DATA [Rule 338.44(1)]
Cemented from 380 ft. to 0 ft. No. of sacks used 38
0 ft. to 15 ft. No. of sacks used 20
Method used Halliburton
Cemented by Robinson Water Well Service, INC
Distance to septic system field lines or other concentrated contamination 220 ft.
Method of verification of above distance Engineer, Owner

10) SURFACE COMPLETION
 Specified Surface Slab Installed [Rule 338.44(2)(A)]
 Specified Steel Sleeve Installed [Rule 338.44(3)(A)]
 Pitless Adapter Used [Rule 338.44(3)(b)]
 Approved Alternative Procedure Used [Rule 338.71]

11) WATER LEVEL:
Static level 220 ft. below land surface Date 05-14-97
Artesian flow _____ gpm. Date _____

12) PACKERS:
FILE # _____ Type K Depth 360
EMP # _____ DATE OCT 28 1997 PERM # _____

13) TYPE PUMP:
 Turbine Jet Submersible Cylinder
 Other N/A
Depth to pump bowls, cylinder, jet, etc., _____ ft.

14) WELL TESTS:
Type test: Pump Bailer Jetted Estimated
Yield: _____ gpm with _____ ft. drawdown after _____ hrs.

15) WATER QUALITY:
Did you knowingly penetrate any strata which contained undesirable constituents?
 Yes No If yes, submit "REPORT OF UNDESIRABLE WATER"
Type of water? _____ Depth of strata _____
Was a chemical analysis made? Yes No

I hereby certify that this well was drilled by me (or under my supervision) and that each and all of the statements herein are true to the best of my knowledge and belief. I understand that failure to complete items 1 thru 15 will result in the log(s) being returned for completion and resubmittal.

COMPANY NAME Robinson Water Well Serv., Inc WELL DRILLER'S LICENSE NO. 1464-WPTK
(Type or print)

ADDRESS 11819 W. Montgomery Rd. Houston, Tx. 77086
(Street or RFD) (City) (State) (Zip)

(Signed) Rob Robinson (Signed) _____
(Licensed Well Driller) (Registered Driller Trainee)

Please attach electric log, chemical analysis, and other pertinent information, if available.

Map Key	Number of Records	Direction	Distance (mi/ft)	Site	DB
306	2 of 2	NNE	2.91 / 15,360.10	Reyes, Armando TX	WW HARRIS GAL

Well ID:	10675	Diameter (inches):	4
Aggre Lead Well:	10675	Year Drilled:	
Permit No:	W2020-10675-211212-0	Depth Drilled:	125
Permit Start Date:	8/1/2020	Depth frm Surf(ft):	100
Permit End Dt:	7/31/2025	County:	H
Well Status:	O - Operable	Latitude:	29.881388
Regulatory Aarea:	3	Longitude:	-95.389722
Owner Name:	Reyes, Armando		
Billing Contact:	NULL		
Billing Address:	8320 Airline Dr.		
Billing Address 2:	NULL		
Billing City:	Houston		
Billing State:	TX		
Billing Zip:	77037		
Correspondence:	NULL		
Provision:	NULL		
Water Usage:	D - Domestic/Commercial		

<i>Map Key</i>	<i>Number of Records</i>	<i>Direction</i>	<i>Distance (mi/ft)</i>	<i>Site</i>	<i>DB</i>
307	1 of 1	N	2.91 / 15,361.71	GABRIELA PERALES TX	TCEQ WELL LOGS

Grid No: 65-05-9
Date Drilled: 08/03/2001
Owners Name: GABRIELA PERALES
County: HARRIS
Water Usage: DOMESTIC
Static Level: 28
Depth Drilled: 50
Latitude: 29.8848521
Longitude: -95.4060424

Attention Owner: Confidentiality/Privilege Notice on reverse side of owner's copy.

Texas Department of License and Regulation
 Water Well Driller/Pump Installer Program
 P.O. Box 12157 Austin, Texas 78711 (512)463-7880 FAX (512)463-8616
 Toll free (800)803-9202
 Email address: water.well@license.state.tx.us

This form must be completed and filed with the department and owner within 60 days upon completion of the well.

WELL REPORT

WELL IDENTIFICATION AND LOCATION DATA

1) OWNER
 Name: Gabriela Perales Address: 8547 Berwyn City: Houston State: Texas Zip: 77037

2) WELL LOCATION
 County: Harris Physical Address: Same City: _____ State: _____ Zip: _____

3) Type of Work
 New Well Deepening Reconditioning

4) Proposed Use (check) Monitor Environmental Soil Boring Domestic
 Industrial Irrigation Injection Public Supply De-watering Testwell
 If Public Supply well, were plans submitted to the TNRC? Yes No

5) NT

6) Drilling Date
 Started 8 1 3 1 0 1
 Completed 8 1 3 1 0 1

Diameter of Hole
 Dia. (in) From (ft) To (ft)
5" Surface 50'

7) Drilling Method (check) Driven Air Rotary Mud Rotary Bored Air Hammer Cable Tool Jetted Other _____

8) Borehole Completion Open Hole Straight Wall
 Under-reamed Gravel Packed Other
 If Gravel Packed give the interval from _____ ft. to _____ ft.

Casing, Blank Pipe, and Well Screen Data

Dia. (in.)	New Or Used	Steel, Plastic, etc. Perf., Slotted, etc. Screen Mfg., if commercial	Setting (ft)		Gage Casing Screen
			From	To	
2	N	Casing Plastic	40	0	50, 40
2	N	Screen Plastic	50	40	1, 006

9) Cementing Data
 Cementing from 40 ft. to 0 ft. # of sacks used 12
 _____ ft. to _____ ft. # of sacks used _____
 Method Used Pressure
 Cementing By Raymond Services, Inc.
 Distance to septic system field or other concentrated contamination _____ ft.
 Method of verification of above distance Customer

10) Surface Completion
 Specified Surface Slab Installed
 Specified Surface-Sleeve Installed
 Pitless Adapter Used
 Approved Alternative Procedure Used

11) Water Level
 Static level 28 ft. below _____
 Artesian Flow _____

12) Packers
None used Type NDV 21 2001 Depth _____

13) Plugged Well plugged within 48 hours
 Casing left in well: Cement/Bentonite placed in well:

From (ft)	To (ft)	From (ft)	To (ft)	Sacks used

14) Typepump
 Turbine Jet Submersible Cylinder
 Other _____
 Depth to pump bowls, cylinder, jet etc. _____ ft.

15) Water Test
 Type test Pump Bailer Jetted Estimated
 Yield: 4 gpm with _____ ft. drawdown after _____ hrs.

16) Water Quality
 Did you knowingly penetrate and strata which contain undesirable constituents.
 YES NO If yes, did you submit a REPORT OF UNDESIRABLE WATER
 Type of water _____ Depth of Strata _____
 Was a chemical analysis made Yes No

Company or individual's Name (type or print) Raymond Services, Inc 4577WI

Address 10011 Airline Drive City Houston State TX Zip 77037

Signature [Signature] Date 8 1 3 1 0 1 Signature [Signature] Date 8 1 3 1 0 1

TDLR FORM 001WWD

White - TDLR

Yellow - Owner

Pink - Driller/Pump Installer

<i>Map Key</i>	<i>Number of Records</i>	<i>Direction</i>	<i>Distance (mi/ft)</i>	<i>Site</i>	<i>DB</i>
308	1 of 1	N	2.91 / 15,362.98	PAUL SCHULTE TX	TCEQ WELL LOGS

Grid No: 65-05-9QQ
Date Drilled: 05/04/1981
Owners Name: PAUL SCHULTE
County: HARRIS
Water Usage: DOMESTIC
Static Level: 230
Depth Drilled: 350
Latitude: 29.8847765
Longitude: -95.4049279

DUP

Send original copy by certified mail to the Texas Department of Water Resources P. O. Box 13087 Austin, Texas 78711

State of Texas
WATER WELL REPORT

For TDWR use only
Well No. 65-05-700
Located on map YES
Received: C.R.S.

ATTENTION OWNER: Confidentiality Privilege Notice on Reverse Side

1) OWNER PAUL SCHULTE 8541 CHESWICK HOUSTON TEXAS
(Name) (Address) (Street or RFD) (City) (State) (Zip)

2) LOCATION OF WELL HARRIS 8 miles in N direction from HOUSTON
County (N.E., S.W., etc.) (Town)

Legal description: Section No. _____ Block No. _____ Township _____
Abstract No. _____ Survey Name _____
Distance and direction from two intersecting section or survey lines _____

See attached map.

3) TYPE OF WORK (Check):
 New Well Deepening
 Reconditioning Plugging

4) PROPOSED USE (Check):
 Domestic Industrial Public Supply
 Irrigation Test Well Other _____

5) DRILLING METHOD (Check):
 Mud Rotary Air Hammer Driven Bored
 Air Rotary Cable Tool Jetted Other _____

6) WELL LOG:
Date drilled 5-4-81

DIAMETER OF HOLE		
Dia. (in.)	From (ft.)	To (ft.)
<u>0 7/8</u>	<u>0</u>	<u>340</u>
<u>1 1/8</u>	<u>340</u>	<u>350</u>

7) BOREHOLE COMPLETION:
 Open Hole Straight Wall Underreamed
 Gravel Packed Other 2-STRING
If Gravel Packed give interval . . . from _____ ft. to _____ ft.

From (ft.)	To (ft.)	Description and color of formation material	Dia. (in.)	New or Used	Steel, Plastic, etc. Perf., Slotted, etc. Screen Mfg., if commercial	Setting (ft.)		Gage Casing Screen
						From	To	
<u>0</u>	<u>4</u>	<u>TOP SOIL</u>						
<u>4</u>	<u>4 1/2</u>	<u>YELLOW SHALE</u>						
<u>4 1/2</u>	<u>5 1/2</u>	<u>RED SHALE</u>	<u>4</u>	<u>N</u>	<u>PLASTIC</u>	<u>335</u>	<u>335</u>	<u>5 1/2</u>
<u>5 1/2</u>	<u>5 7/8</u>	<u>RED SAND</u>	<u>4 1/2</u>	<u>N</u>	<u>11</u>	<u>335</u>	<u>340</u>	<u>5 7/8</u>
<u>5 7/8</u>	<u>7 1/8</u>	<u>RED SHALE</u>	<u>4 1/2</u>	<u>N</u>	<u>11</u>	<u>340</u>	<u>350</u>	<u>5 7/8</u>
<u>7 1/8</u>	<u>10</u>	<u>SAND</u>						
<u>10</u>	<u>12 1/2</u>	<u>RED SHALE</u>						
<u>12 1/2</u>	<u>16 1/4</u>	<u>SANDY GRAVEL</u>						
<u>16 1/4</u>	<u>18 1/2</u>	<u>RED SHALE</u>						
<u>18 1/2</u>	<u>20 1/2</u>	<u>FINE SAND</u>						
<u>20 1/2</u>	<u>24 3/4</u>	<u>RED SHALE</u>						
<u>24 3/4</u>	<u>28 1/2</u>	<u>RED SHALE</u>						
<u>28 1/2</u>	<u>30 1/2</u>	<u>BLUE SHALE</u>						
<u>30 1/2</u>	<u>30 9/8</u>	<u>SAND</u>						
<u>30 9/8</u>	<u>30 8</u>	<u>ROCK</u>						
<u>30 8</u>	<u>31 1/2</u>	<u>RED SHALE</u>						
<u>31 1/2</u>	<u>33 1/2</u>	<u>SAND</u>						

8) CASING, BLANK PIPE, AND WELL SCREEN DATA:
Cemented from 0 ft. to 335 ft.
Method used PRESSURE
Cemented by SUGG WATER WELL DRILLING
(Company or Individual)

9) WATER LEVEL:
Static level 230 ft. below land surface Date 5-5-81
Artesian flow _____ gpm. Date _____

10) PACKERS: Type Depth

11) TYPE PUMP:
 Turbine Jet Submersible Cylinder
 Other _____
Depth to pump bowls, cylinder, jet, etc., 294 ft.

12) WELL TESTS:
 Type Test: Pump Bailer Jetted Estimated
Yield: 12.8 gpm with 18 ft. drawdown after 2 hrs.

13) WATER QUALITY:
Did you knowingly penetrate any strata which contained undesirable water? Yes No
If yes, submit "REPORT OF UNDESIRABLE WATER"
Type of water? _____ Depth of strata _____
Was a chemical analysis made? Yes No

I hereby certify that this well was drilled by me (or under my supervision) and that each and all of the statements herein are true to the best of my knowledge and belief.

NAME JAMES H. SUGG JR Water Well Drillers Registration No. 1006
(Type or Print)

ADDRESS 13501 CHRISMAN #26 HOUSTON TEXAS 77039
(Street or RFD) (City) (State) (Zip)

(Signed) James H. Sugg Jr. SUGG WATER WELL DRILLING
(Water Well Driller) (Company Name)

Please attach electric log, chemical analysis, and other pertinent information, if available.

RECEIVED
MAR 30 1982
DEPT. OF
WATER RESOURCES

Map Key

Number of
Records

Direction

Distance
(mi/ft)

Site

DB

JCHULT



<i>Map Key</i>	<i>Number of Records</i>	<i>Direction</i>	<i>Distance (mi/ft)</i>	<i>Site</i>	<i>DB</i>
309	1 of 1	NW	2.91 / 15,375.56	MICHAEL ABBS TX	TCEQ WELL LOGS

Grid No: 65-13-2
Date Drilled: 10/14/1990
Owners Name: MICHAEL ABBS
County: HARRIS
Water Usage: DOMESTIC
Static Level: 19
Depth Drilled: 60
Latitude: 29.869583
Longitude: -95.448021

Please use black ink. Send original copy by certified mail to the Texas Water Commission P.O. Box 13087 Austin, Texas 78711

State of Texas
WATER WELL REPORT

Texas Water Well Drillers Board
P. O. Box 13087
Austin, Texas 78711

ATTENTION OWNER: Confidentiality Privilege Notice on Reverse Side

1) OWNER Michael Abbs (Name) Address 2425 Lucky St. (Street or RFD) Houston, Tx. (City) 77088 (State) (Zip)

2) LOCATION OF WELL: County Harris miles in _____ direction from _____ (Town)

Driller must complete the legal description to the right with distance and direction from two intersecting section or survey lines, or he must locate and identify the well on an official Quarter- or Half-Scale Texas County General Highway Map and attach the map to this form.

Legal description: Lt. 7 Blk. 7 Highland Acre Home, Annex 3
Section No. _____ Block No. _____ Township _____
Abstract No. _____ Survey Name _____
Distance and direction from two intersecting section or survey lines _____

See attached map.

3) TYPE OF WORK (Check):
 New Well Deepening Reconditioning Plugging

4) PROPOSED USE (Check):
 Domestic Industrial Monitor Public Supply Irrigation Test Well Injection Other _____

5) DRILLING METHOD (Check):
 Mud Rotary Air Hammer Jetted Bored Air Rotary Cable Tool Other _____

6) WELL LOG:
Date Drilling: Started 10-14 1990 Completed 10-14 1990

DIAMETER OF HOLE		Description and color of formation material
Dia. (in.)	From (ft.) To (ft.)	
4 3/4	Surface 60'	Gumbo
		XXXXXX clay
		Fine sand

7) BOREHOLE COMPLETION:
 Open Hole Straight Wall Underreamed
 Gravel Packed Other _____
If Gravel Packed give interval . . . from _____ ft. to _____ ft.

8) CASING, BLANK PIPE, AND WELL SCREEN DATA:

Dia. (in.)	New or Used	Steel, Plastic, etc. Perf., Slotted, etc. Screen Mfg., if commercial	Setting (ft.)		Gage Casing Screen
			From	To	
2"	N	PVC sch. 40	0	50'	
2"	N	10'x2" pvc screen	50'	60'	.008

9) CEMENTING DATA [Rule 319.44(b)]
Cemented from 0 ft. to 50' ft. No. of Sacks Used 14
_____ ft. to _____ ft. No. of Sacks Used _____
Method used _____
Cemented by _____

10) SURFACE COMPLETION
 Specified Surface Slab Installed [Rule 319.44(c)]
 Pitless Adapter Used [Rule 319.44(d)]
 Approved Alternative Procedure Used [Rule 319.71]

11) WATER LEVEL:
Static level 19' ft. below land surface Date 10-14-90
Artesian flow _____ gpm. Date _____

12) PACKERS: Type Depth
Burlap 50'

13) TYPE PUMP:
 Turbine Jet Submersible Cylinder
 Other Installed by customer
Depth to pump bowls, cylinder, jet, etc., _____ ft.

14) WELL TESTS:
Type Test: Pump Bailer Jetted Estimated
Yield: 7 gpm with _____ ft. drawdown after _____ hrs.

15) WATER QUALITY:
Did you knowingly penetrate any strata which contained undesirable water? Yes No
If yes, submit "REPORT OF UNDESIRABLE WATER"
Type of water? _____ Depth of strata _____
Was a chemical analysis made? Yes No

I hereby certify that this well was drilled by me (or under my supervision) and that each and all of the statements herein are true to the best of my knowledge and belief. I understand that failure to complete items 1 thru 12 will result in the log(s) being returned for completion and resubmittal.

COMPANY NAME D & R Water Well & Pump Service Water Well Driller's License No. 245-W
(Type or Print)

ADDRESS 3007 Randolph Pasadena Texas 77503
(Street or RFD) (City) (State) (Zip)

(Signed) Don L. Walk (Signed) _____
(Licensed Water Well Driller) (Registered Driller Trainee)

Please attach electric log, chemical analysis, and other pertinent information, if available.

For TWC use only
Well No. 6313-2
Located on map _____

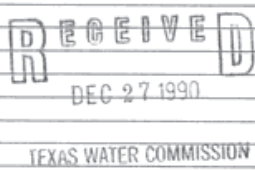

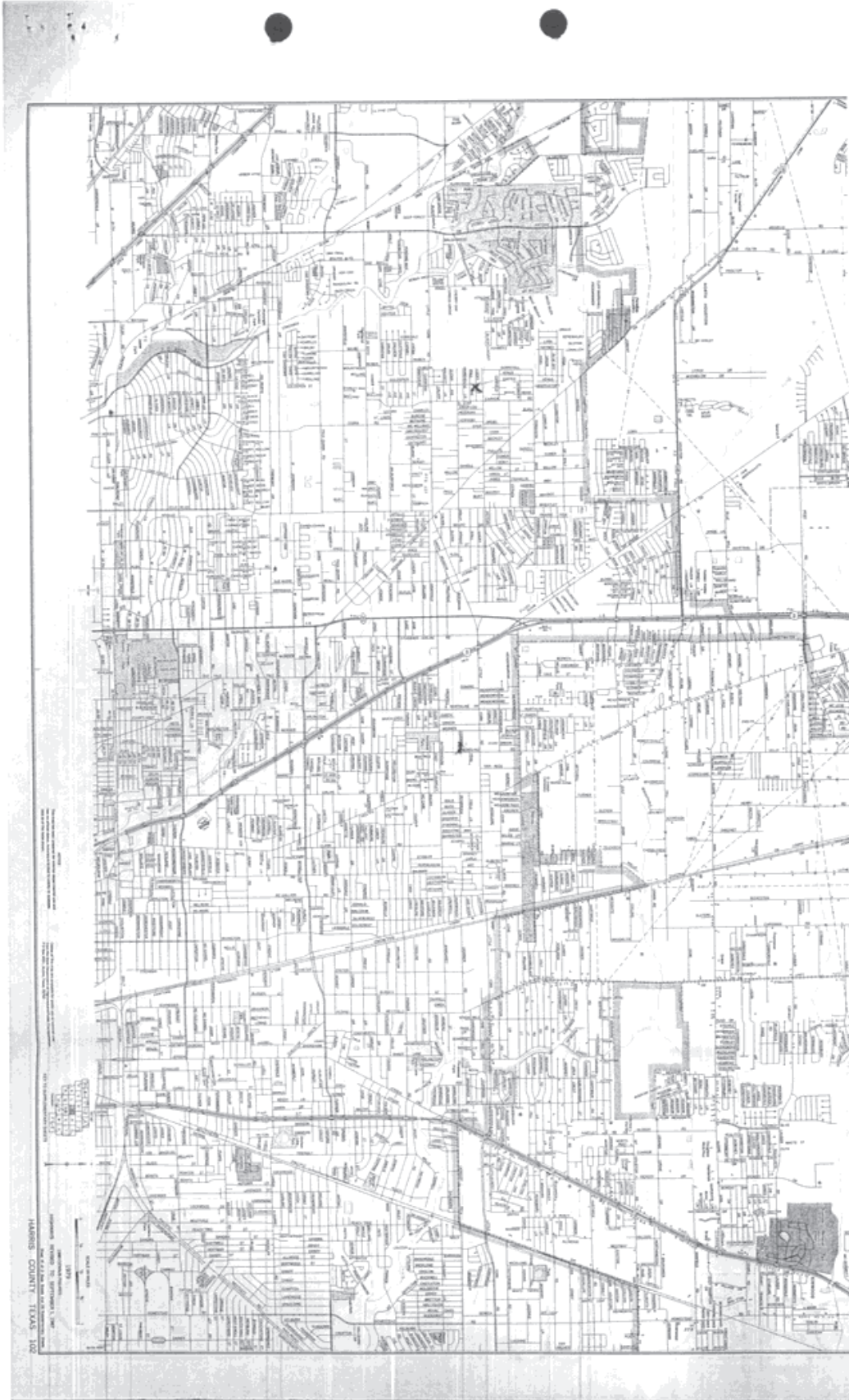

<i>Map Key</i>	<i>Number of Records</i>	<i>Direction</i>	<i>Distance (mi/ft)</i>	<i>Site</i>	<i>DB</i>
310	1 of 1	NNE	2.91 / 15,376.96	ANNIE MAE JEBOUSEK TX	TCEQ WELL LOGS

Grid No: 65-05-9BB
Date Drilled: 09/14/1984
Owners Name: ANNIE MAE JEBOUSEK
County: HARRIS
Water Usage: DOMESTIC
Static Level: 245
Depth Drilled: 333
Latitude: 29.880806
Longitude: -95.388364

570

Send original copy by certified mail to the Texas Department of Water Resources P. O. Box 13087 Austin, Texas 78711

State of Texas
WATER WELL REPORT

Texas Water Well Drillers Board
P. O. Box 13087
Austin, Texas 78711

ATTENTION OWNER: Confidentiality Privilege Notice on Reverse Side

1) OWNER Annie Mae Jebousek Address 126 Margie Houston, Tx, 77037
(Name) (Street or RFD) (City) (State) (Zip)

2) LOCATION OF WELL: County Harris miles in _____ direction from _____ (Town)
(N.E., S.W., etc.)

Driller must complete the legal description to the right with distance and direction from two intersecting section or survey lines, or he must locate and identify the well on an official Quarter- or Half-Scale Texas County General Highway Map and attach the map to this form.

Legal description: Section No. _____ Block No. _____ Township _____
Abstract No. _____ Survey Name _____
Distance and direction from two intersecting section or survey lines _____

See attached map. map on 65-05-5ccc

3) TYPE OF WORK (Check):
 New Well Deepening
 Reconditioning Plugging

4) PROPOSED USE (Check):
 Domestic Industrial Public Supply
 Irrigation Test Well Other _____

5) DRILLING METHOD (Check):
 Mud Rotary Air Hammer Driven Bored
 Air Rotary Cable Tool Jetted Other _____

6) WELL LOG:

Date drilled	DIAMETER OF HOLE		
	Dia. (in.)	From (ft.)	To (ft.)
<u>9-14-84</u>	<u>4 3/4</u>	Surface	<u>353</u>
	<u>6 3/4</u>		<u>333</u>

7) BOREHOLE COMPLETION:
 Open Hole Straight Wall Underreamed
 Gravel Packed Other Two-String
If Gravel Packed give interval . . . from _____ ft. to _____ ft.

From (ft.)	To (ft.)	Description and color of formation material	Dia. (in.)	New or Used	Steel, Plastic, etc. Perf., Slotted, etc. Screen Mgf., if commercial	Setting (ft.)		Gage Casing Screen
						From	To	
0	40	red gray clay						
40	60	red clay						
60	80	red clay	4"	N	SCH 40 PVC Casing	+24"	333	
80	100	red clay	2 1/2"	N	Well Supplies, Inc.			
100	120	red clay			PVC Screen	353	343	12ga.
120	140	red clay	2 1/4"	N	SCH 40 PVC Blank	343	323	
140	160	sand-clay						
160	180	sand-clay						
180	200	clay						
200	220	clay						
220	228	clay						
228	240	sand						
240	255	sand						
255	260	red gray clay						
260	280	clay						
280	300	clay						
300	320	sand- clay breaks						
320	328	clay						
328	353	sand						

8) CASING, BLANK PIPE, AND WELL SCREEN DATA:

CEMENTING DATA

Cemented from 333 ft. to 166 ft.
Method used Pressure Cement
Cemented by Raymond Water Wells
(Company or Individual)

9) WATER LEVEL:
Static level 245 ft. below land surface Date _____
Artesian flow _____ gpm. Date _____

10) PACKERS: Type Depth
"K" 323

11) TYPE PUMP:
 Turbine Jet Submersible Cylinder
 Other _____
Depth to pump bowls, cylinder, jet, etc., 315 ft.

12) WELL TESTS:
 Type Test Pump Bailor Jetted Estimated
Yield: 10 gpm with 5 ft. drawdown after 5 hrs.

13) WATER QUALITY:
Did you knowingly penetrate any strata which contained undesirable water? Yes No
If yes, submit "REPORT OF UNDESIRABLE WATER"
Type of water? _____ Depth of strata _____
Was a chemical analysis made? Yes No

I hereby certify that this well was drilled by me (or under my supervision) and that each and all of the statements herein are true to the best of my knowledge and belief.

COMPANY NAME Raymond Water Wells Water Well Driller's License No. 774
(Type or Print)

ADDRESS 10011 Airline Drive Houston, Texas 77037
(Street or RFD) (City) (State) (Zip)

(Signed) C.A. Raymond Jr. (Signed) _____
(Licensed Water Well Driller) (Registered Driller Trainee)

Please attach electric log, chemical analysis, and other pertinent information, if available.

For TDWR use only
Well No. 65-05-988
Located on map Y85C.F.5

TDWR-0392 (Rev. 5-27-82)

DEPARTMENT OF WATER RESOURCES COPY

Dup

<i>Map Key</i>	<i>Number of Records</i>	<i>Direction</i>	<i>Distance (mi/ft)</i>	<i>Site</i>	<i>DB</i>
311	1 of 1	N	2.91 / 15,389.99	MR JOE NELSON TX	TCEQ WELL LOGS

Grid No: 65-05-9
Date Drilled: 04/14/1990
Owners Name: MR JOE NELSON
County: HARRIS
Water Usage: DOMESTIC
Static Level: 270
Depth Drilled: 382
Latitude: 29.8846664
Longitude: -95.4165567

Send original copy by certified mail to: Texas Water Comm. , P.O. Box 13087, Austin, Texas 78711

Please use black ink.

101

ATTENTION OWNER: Confidentiality Privilege Notice on Reverse Side

**State of Texas
WELL REPORT**

Texas Water Well Drillers Board
P.O. Box 13087
Austin, Texas 78711

1) OWNER Mr. Joe Nelson ADDRESS _____ (Name) (Street or RFD) (City) (State) (Zip)

2) LOCATION OF WELL:
County HARRIS _____ 20 miles in N. direction from HOUSTON (NE, SW, etc.) (Town)

Driller must complete the legal description below with distance and direction from two intersecting section or survey lines, or he must locate and identify the well on an official Quarter- or Half-Scale Texas County General Highway Map and attach the map to this form.

LEGAL DESCRIPTION:
Section No. _____ Block No. _____ Township _____ Abstract No. _____ Survey Name _____
Distance and direction from two intersecting section or survey lines _____

SEE ATTACHED MAP 0165-06-4

3) TYPE OF WORK (Check):
 New Well Deepening Reconditioning Plugging

4) PROPOSED USE (Check):
 Domestic Industrial Monitor Public Supply Irrigation Test Well Injection De-Watering

5) DRILLING METHOD (Check): Driven Mud Rotary Air Hammer Jetted Bored Air Rotary Cable Tool Other _____

6) WELL LOG:
Date Drilling: 4-7-90
Started 4-14-90
Completed _____

	DIAMETER OF HOLE		
	Dia. (in.)	From (ft.)	To (ft.)
	<u>6 3/4</u>	Surface	<u>340</u>
	<u>3 7/8</u>	<u>340</u>	<u>382</u>

7) BOREHOLE COMPLETION:
 Open Hole Straight Wall Underreamed
 Gravel Packed Other Cemented
If Gravel Packed give interval ... from _____ ft. to _____ ft.

From (ft.) 0 To (ft.) 382 Description and color of formation material

From (ft.)	To (ft.)	Description and color of formation material	Dia. (in.)	New or Used	Steel, Plastic, etc. Perf., Slotted, etc. Screen Mfg., if commercial	Setting (ft.) From	Setting (ft.) To	Gage Casting Screen
<u>0</u>	<u>20</u>	<u>Over Burden</u>						
<u>20</u>	<u>38</u>	<u>SAND</u>						
<u>38</u>	<u>85</u>	<u>Red Clay</u>	<u>4"</u>	<u>New</u>	<u>Steel</u>	<u>+1'6"</u>	<u>336'</u>	
<u>85</u>	<u>200</u>	<u>SAND</u>	<u>2"</u>	<u>New</u>	<u>Plastic</u>	<u>330'</u>	<u>372'</u>	
<u>200</u>	<u>265</u>	<u>Clay/Broken SAND</u>	<u>2"</u>	<u>New</u>	<u>PLASTIC SCREEN</u>	<u>372'</u>	<u>382'</u>	<u>.012</u>
<u>265</u>	<u>280</u>	<u>SAND</u>						
<u>280</u>	<u>300</u>	<u>CLAY</u>						
<u>300</u>	<u>325</u>	<u>Broken</u>						
<u>325</u>	<u>382</u>	<u>WATER SAND</u>						

8) CASING, BLANK PIPE, AND WELL SCREEN DATA:

9) CEMENTING DATA [Rule 287.44(1)]
Cemented from 70 ft. to 336 ft. No. of Sacks Used 45
_____ ft. to _____ ft. No. of Sacks Used _____
Method used _____
Cemented by _____

10) SURFACE COMPLETION
 Specified Surface Slab Installed [Rule 287.44(2)(A)]
 Pitless Adapter Used [Rule 287.44(3)(B)]
 Approved Alternative Procedure Used [Rule 287.71]

11) WATER LEVEL:
Static level 270' ft. below land surface Date 4-14-90
Artesian flow _____ gpm. Date _____

12) PACKERS: 4" Type K Depth 330'

Formation _____ 10'

I hereby certify that this well was drilled by me (or under my supervision) and that each and all of the statements herein are true to the best of my knowledge and belief. I understand that failure to complete items 1 thru 15 will result in the log(s) being returned for completion and resubmittal.

COMPANY NAME ABC Pump & Well WELL DRILLER'S LICENSE NO. 309
(Type or print)

ADDRESS 6322 N. Shepherd Houston TX 77091
(Street or RFD) (City) (State) (Zip)

(Signed) Bobby L. Chilton (Signed) _____
(Licensed Well Driller) (Registered Driller Trainee)

Please attach electric log, chemical analysis, and other pertinent information, if available.

For TWC use only: Well No. 65-05-9 Located on map _____

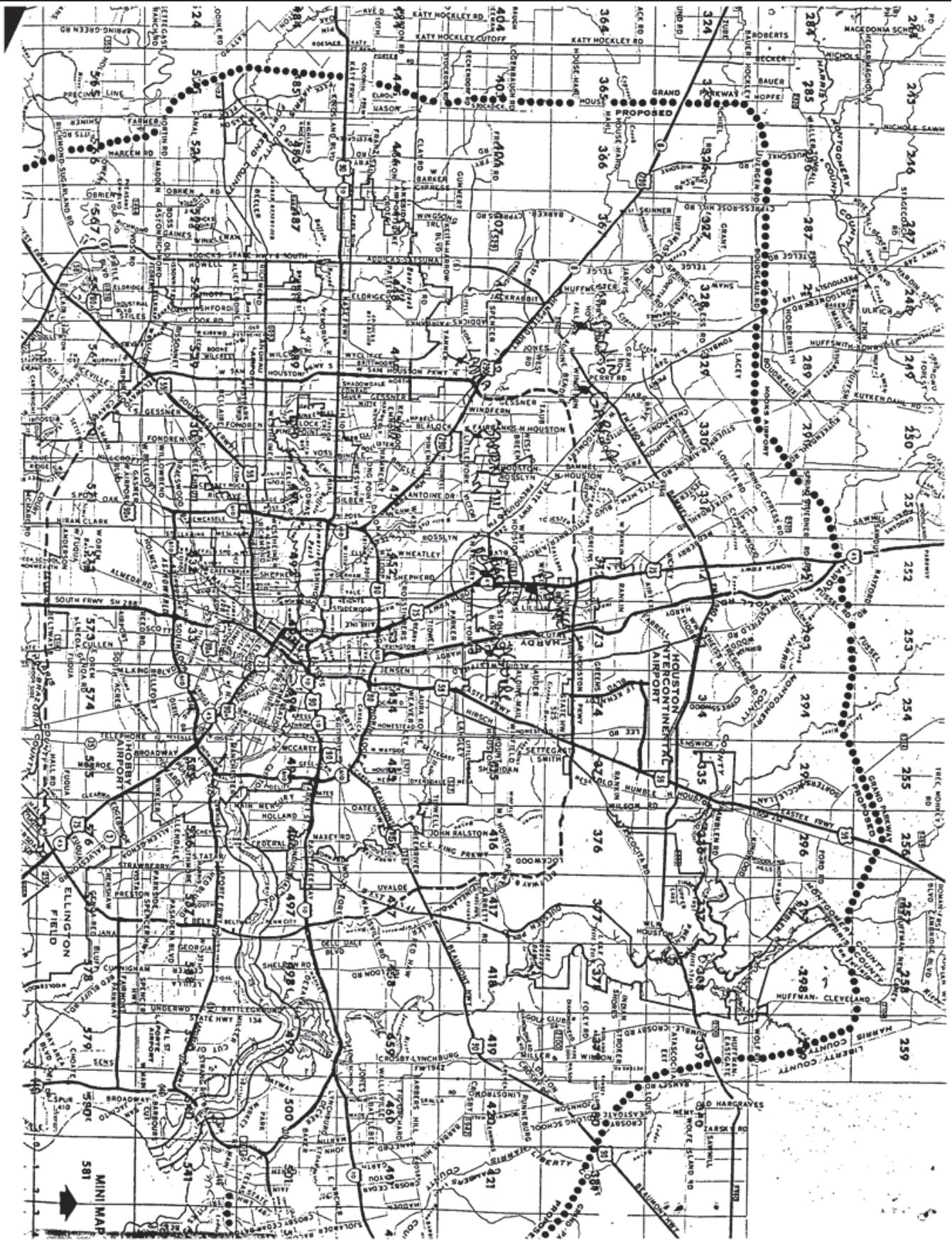

<i>Map Key</i>	<i>Number of Records</i>	<i>Direction</i>	<i>Distance (mi/ft)</i>	<i>Site</i>	<i>DB</i>
312	1 of 4	N	2.92 / 15,401.67	NEW OASIS OF FAITH CATHEDRAL TX	WUD

Primary Co: ROBERT W. MARBLEY
Contact Ti: MANAGING MEMBER
Operating Status: ABANDONED
PWSID: 1011118
Source ID: G1011118B
Utility Name: NEW OASIS OF FAITH CATHEDRAL
WTRSRC: G1011118B
Date Drilled:
Well Depth: 0
Screen Top: 0
Screen Bottom: 0
Water Usage: INACTIVE - ABANDONED
Gallons Per Minute: N/A
CCN: N/A
Latitude: 29.885027
Longitude: -95.407373
System Status: INACTIVE

<i>Map Key</i>	<i>Number of Records</i>	<i>Direction</i>	<i>Distance (mi/ft)</i>	<i>Site</i>	<i>DB</i>
312	2 of 4	N	2.92 / 15,401.67	NEW OASIS OF FAITH CATHEDRAL TX	WUD

Primary Co: ROBERT W. MARBLEY
Contact Ti: MANAGING MEMBER
Operating Status: OPERATIONAL
PWSID: 1011118
Source ID: G1011118A
Utility Name: NEW OASIS OF FAITH CATHEDRAL
WTRSRC: G1011118A
Date Drilled: 00/00/1972
Well Depth: 450
Screen Top: 430
Screen Bottom: 450
Water Usage: INACTIVE - OTHER
Gallons Per Minute: 13
CCN: N/A
Latitude: 29.885027
Longitude: -95.407373
System Status: INACTIVE

<i>Map Key</i>	<i>Number of Records</i>	<i>Direction</i>	<i>Distance (mi/ft)</i>	<i>Site</i>	<i>DB</i>
312	3 of 4	N	2.92 / 15,401.67	ASSEMBLY OF GOD CHURCH TX	TCEQ WELL LOGS

Grid No: N/A
Date Drilled: 07/12/1972
Owners Name: ASSEMBLY OF GOD CHURCH
County: HARRIS
Water Usage: CHURCH
Static Level: 212
Depth Drilled: 341
Latitude: 29.885027
Longitude: -95.407373

end original copy by certified mail to the Texas Water Development Board, P. O. Box 12386, Austin, Texas 78711

State of Texas
WATER WELL REPORT

For TWDB use only
Well No. _____
Located on map ND
Received: 02
JR

1) OWNER:
Person having well drilled BRIGANCE - PUMP SERVICE Address 348 AIRWAY HOUSTON TEXAS
(Name) (Street or RFD) (City) (State)
Landowner ASSEMBLY OF GOD CHURCH Address SWEETWATER & SMART ST. HOUSTON
(Name) (Street or RFD) (City) (State)

2) LOCATION OF WELL:
County HARRIS _____ miles in NORTH direction from HOUSTON, TEX
(N.E., S.W., etc.) (Town)

Locate by sketch map showing landmarks, roads, creeks, highways, etc.
WELL IN N.E. CORNER OF SWEETWATER & SMART ST.
GOLF BANK
SWEETWATER ST
HWY. 75
(Use reverse side if necessary)

Give legal location with distances and directions from adjacent sections or survey lines.
Labor _____ League _____
Block _____ Survey _____
Abstract No. _____
(NW¼ NE¼ SW¼ SE¼) of Section _____

3) TYPE OF WORK (Check):
New Well Deepening _____
Reconditioning _____ Plugging _____

4) PROPOSED USE (Check):
Domestic Industrial _____ Municipal _____
Irrigation _____ Test Well _____ Other _____

5) TYPE OF WELL (Check):
Rotary Driven _____ Dug _____
Cable _____ Jetted _____ Bored _____

6) WELL LOG:
Diameter of Hole 6 5/8 in. Depth drilled 341 ft. Depth of completed well 341 ft. Date drilled JULY 12, 72
All measurements made from 1 ft. above ground level.

From (ft.)	To (ft.)	Description and color of formation material
0	10	CLAY.
10	22	SAND
22	134	CLAY.
134	145	SAND
145	149	CLAY.
149	181	SAND
181	235	CLAY.
235	244	SAND
244	301	CLAY.
301	315	SAND
315	320	CLAY.
320	341	(Use SAND if necessary)

9) CASING:
Type: Old _____ New Steel Plastic _____ Other _____
Cemented from 220 ft. to 320 ft.
Diameter (inches) Setting From (ft.) To (ft.) Gage
4" 0 320
2 1/2" 320 326

10) SCREEN:
Type: SINED. 80 - PLASTIC - RIBBED.
Perforated _____ Slotted _____
Diameter (inches) Setting From (ft.) To (ft.) Slot Size
2 1/2" 326 341

7) COMPLETION (Check):
Straight wall _____ Gravel packed _____ Other TWO-STRING.
Under reamed _____ Open Hole _____

11) WELL TESTS:
Was a pump test made? Yes _____ No If yes, by whom? _____
Yield: _____ gpm with _____ ft. drawdown after _____ hrs.
Bailer test _____ gpm with _____ ft. drawdown after _____ hrs.
Artesian flow _____ gpm
Temperature of water _____

8) WATER LEVEL:
Static level 212' ft. below land surface Date JULY 12, 72
Artesian pressure _____ lbs. per square inch Date _____
Depth to pump bowls, cylinder, jet, etc., ? ft. below land surface.

12) WATER QUALITY:
Was a chemical analysis made? Yes _____ No
Did any strata contain undesirable water? Yes _____ No
Type of water? _____ depth of strata 21'

I hereby certify that this well was drilled by me (or under my supervision) and that each and all of the statements herein are true to the best of my knowledge and belief.

NAME E.L. BODE Water Well Drillers Registration No. 46
(Type or Print)
ADDRESS BOX 67 WESTFIELD TEXAS
(Street or RFD) (City) (State)
(Signed) E.L. Bode E.L. BODE DRILLING CO.
(Water Well Driller) (Company Name)

Please attach electric log, chemical analysis, and other pertinent information, if available.

*Additional instructions on reverse side.

TWDBE-GN-53

Map Key	Number of Records	Direction	Distance (mi/ft)	Site	DB
312	4 of 4	N	2.92 / 15,401.67	New Oasis of Faith Church TX	WW HARRIS GAL

Well ID:	4794	Diameter (inches):	5
Aggre Lead Well:	4794	Year Drilled:	1973
Permit No:	W2016-4794-184530-0	Depth Drilled:	450
Permit Start Date:	8/1/2016	Depth frm Surf(ft):	0
Permit End Dt:	8/1/2016	County:	H
Well Status:	P - Plugged	Latitude:	29.884722
Regulatory Aarea:	3	Longitude:	-95.407222
Owner Name:	New Oasis of Faith Church		
Billing Contact:	NULL		
Billing Address:	8600 Sweetwater Ln		
Billing Address 2:	NULL		
Billing City:	Houston		
Billing State:	TX		
Billing Zip:	77037		
Correspondence:	NULL		
Provision:	U1 - Permittee shall reduce use of groundwater so that no more than 20% of total demand comes from water well. Permittee must provide District with report of feasible groundwater reduction alternative and detail future plans for reducing its usage and include projected time schedule for conversion.; D1 - Adoption of 2013 Regulatory Plan and notice that some changes may affect permittee		
Water Usage:	D - Domestic/Commercial		

Map Key	Number of Records	Direction	Distance (mi/ft)	Site	DB
313	1 of 2	N	2.92 / 15,408.53	Oziel Delgado 8522 Yale Houston TX 77037	SDRW WELLS

Track NO: 157171
Date Submitted: 2008-10-23
Owner Name: Oziel Delgado
Owner Address: 8522 Yale
Owner Address2:
Owner City: Houston
Owner State: TX
Owner Zip: 77037
County: Harris
Type of Work: New Well
Typ of Wrk Oth Descr:
Proposed Use: Domestic
Prop Use Oth Descr:
Latitude: 29.884445
Longitude: -95.402501
Drilling Date Started: 2008-09-29
Drilling Date Completed: 2008-09-29
Chemical Analysis: No
Company Name: Raymond Services, Inc.
Company Address: 10011 Airline
CompanyAddress2:
Company City: Houston
Company State: TX
Company Zip: 77037
Company Country:
Data Source: Full SDR Database; SDRDB Well Location (Map)
Report Link: <https://www3.twdb.texas.gov/apps/waterdatainteractive/GetReports.aspx?Num=157171&Type=SDR-Well>

Well Borehole Information

Top Depth:
Bottom Depth: 57.0

Top Depth: 0
Bottom Depth: 57

Well Levels

Measurement: 25
Measurement Date: 2008-09-29

Well Strata

Water Type:

Fresh

Map Key	Number of Records	Direction	Distance (mi/ft)	Site	DB
313	2 of 2	N	2.92 / 15,408.53	Lorena Barriga 8615 Havner Houston TX 77037	SDRW WELLS

Track NO: 536699
Date Submitted: 2020-02-26
Owner Name: Lorena Barriga
Owner Address: 8615 Havner
Owner Address2:
Owner City: Houston
Owner State: TX
Owner Zip: 77037
County: Harris
Type of Work: New Well
Typ of Wrk Oth Descr:
Proposed Use: Domestic
Prop Use Oth Descr:
Latitude: 29.885
Longitude: -95.401944
Drilling Date Started: 2020-02-06
Drilling Date Completed: 2020-02-07
Chemical Analysis: No
Company Name: MARAL DRILLING
Company Address: 2621 S. GARDENIA
CompanyAddress2:
Company City: PHARR
Company State: TX
Company Zip: 78577
Company Country:
Data Source: Full SDR Database; SDRDB Well Location (Map)
Report Link: <https://www3.twdb.texas.gov/apps/waterdatainteractive/GetReports.aspx?Num=536699&Type=SDR-Well>

Well Borehole Information

Top Depth: 0
Bottom Depth: 240

Top Depth:
Bottom Depth: 240.0

Well Levels

Measurement: 95
Measurement Date: 2020-02-07

Well Strata

Water Type:

Fresh

<i>Map Key</i>	<i>Number of Records</i>	<i>Direction</i>	<i>Distance (mi/ft)</i>	<i>Site</i>	<i>DB</i>
314	1 of 1	NNE	2.92 / 15,410.36	ALICIA SOLIS TX	TCEQ WELL LOGS

Grid No: 65-13-3
Date Drilled: 02/19/1997
Owners Name: ALICIA SOLIS
County: HARRIS
Water Usage: DOMESTIC
Static Level: 235
Depth Drilled: 432
Latitude: 29.880816
Longitude: -95.388146

Send original copy by certified mail to: TNRCC, P.O. Box 1: Austin, TX 78711-3087

Please use black ink.

ATTENTION OWNER: Confidentiality Privilege Notice on Reverse Side		State of Texas WELL REPORT		Texas Water Well Drillers Advisory Council P.O. Box 13087 Austin, TX 78711-3087 512-239-0530																											
1) OWNER <u>Alicia Solis</u> ADDRESS <u>130 Margie Ln. Houston, Tx.</u>																															
2) ADDRESS OF WELL: County <u>Harris</u> <u>130 Margie Ln. Houston, Tx.</u> GRID # <u>65-13-3</u>																															
3) TYPE OF WORK (Check): <input checked="" type="checkbox"/> New Well <input type="checkbox"/> Deepening <input type="checkbox"/> Reconditioning <input type="checkbox"/> Plugging		4) PROPOSED USE (Check): <input type="checkbox"/> Monitor <input type="checkbox"/> Environmental Soil Boring <input checked="" type="checkbox"/> Domestic <input type="checkbox"/> Industrial <input type="checkbox"/> Irrigation <input type="checkbox"/> Injection <input type="checkbox"/> Public Supply <input type="checkbox"/> De-watering <input type="checkbox"/> Testwell If Public Supply well, were plans submitted to the TNRCC? <input type="checkbox"/> Yes <input type="checkbox"/> No		5)																											
6) WELL LOG: Date Drilling: Started <u>2-17-1997</u> Completed <u>2-19-1997</u>		DIAMETER OF HOLE <table border="1" style="width:100%; border-collapse: collapse;"> <tr> <th style="width:25%;">Dia. (in.)</th> <th style="width:25%;">From (ft.)</th> <th style="width:25%;">To (ft.)</th> <th style="width:25%;"></th> </tr> <tr> <td><u>6-3/4</u></td> <td>Surface</td> <td><u>428</u></td> <td></td> </tr> <tr> <td><u>3-7/8</u></td> <td><u>428</u></td> <td><u>432</u></td> <td></td> </tr> </table>		Dia. (in.)	From (ft.)	To (ft.)		<u>6-3/4</u>	Surface	<u>428</u>		<u>3-7/8</u>	<u>428</u>	<u>432</u>		7) DRILLING METHOD (Check): <input type="checkbox"/> Driven <input type="checkbox"/> Air Rotary <input checked="" type="checkbox"/> Mud Rotary <input type="checkbox"/> Bored <input type="checkbox"/> Air Hammer <input type="checkbox"/> Cable Tool <input type="checkbox"/> Jetted <input type="checkbox"/> Other _____															
Dia. (in.)	From (ft.)	To (ft.)																													
<u>6-3/4</u>	Surface	<u>428</u>																													
<u>3-7/8</u>	<u>428</u>	<u>432</u>																													
From (ft.) To (ft.) Description and color of formation material		8) Borehole Completion (Check): <input type="checkbox"/> Open Hole <input type="checkbox"/> Straight Wall <input type="checkbox"/> Underreamed <input type="checkbox"/> Gravel Packed <input checked="" type="checkbox"/> Other <u>2-String</u> If Gravel Packed give interval ... from _____ ft. to _____ ft.																													
		CASING, BLANK PIPE, AND WELL SCREEN DATA: <table border="1" style="width:100%; border-collapse: collapse;"> <thead> <tr> <th rowspan="2">Dia. (in.)</th> <th rowspan="2">New or Used</th> <th rowspan="2">Steel, Plastic, etc. Perf., Slotted, etc. Screen Mfg., if commercial</th> <th colspan="2">Setting (ft.)</th> <th rowspan="2">Gage Casting Screen</th> </tr> <tr> <th>From</th> <th>To</th> </tr> </thead> <tbody> <tr> <td><u>4"</u></td> <td><u>N</u></td> <td><u>PVC Casing</u></td> <td><u>0</u></td> <td><u>416</u></td> <td><u>SCH40</u></td> </tr> <tr> <td><u>2 1/2"</u></td> <td><u>N</u></td> <td><u>PVC Liner</u></td> <td><u>390</u></td> <td><u>416</u></td> <td><u>SCH40</u></td> </tr> <tr> <td><u>2 1/2"</u></td> <td><u>N</u></td> <td><u>PVC Screen</u></td> <td><u>416</u></td> <td><u>432</u></td> <td><u>012</u></td> </tr> </tbody> </table>		Dia. (in.)	New or Used	Steel, Plastic, etc. Perf., Slotted, etc. Screen Mfg., if commercial	Setting (ft.)		Gage Casting Screen	From	To	<u>4"</u>	<u>N</u>	<u>PVC Casing</u>	<u>0</u>	<u>416</u>	<u>SCH40</u>	<u>2 1/2"</u>	<u>N</u>	<u>PVC Liner</u>	<u>390</u>	<u>416</u>	<u>SCH40</u>	<u>2 1/2"</u>	<u>N</u>	<u>PVC Screen</u>	<u>416</u>	<u>432</u>	<u>012</u>		
Dia. (in.)	New or Used	Steel, Plastic, etc. Perf., Slotted, etc. Screen Mfg., if commercial	Setting (ft.)				Gage Casting Screen																								
			From	To																											
<u>4"</u>	<u>N</u>	<u>PVC Casing</u>	<u>0</u>	<u>416</u>	<u>SCH40</u>																										
<u>2 1/2"</u>	<u>N</u>	<u>PVC Liner</u>	<u>390</u>	<u>416</u>	<u>SCH40</u>																										
<u>2 1/2"</u>	<u>N</u>	<u>PVC Screen</u>	<u>416</u>	<u>432</u>	<u>012</u>																										
		9) CEMENTING DATA [Rule 338.44(1)] Cemented from <u>416</u> ft. to <u>216</u> ft. No. of sacks used <u>10</u> <u>0</u> ft. to <u>15</u> ft. No. of sacks used <u>9</u> Method used <u>Halliburton</u> Cemented by <u>Robinson Water Well</u> Distance to septic system field lines or other concentrated contamination <u>125</u> ft. Method of verification of above distance <u>Owner</u>																													
13) TYPE PUMP: <input type="checkbox"/> Turbine <input type="checkbox"/> Jet <input checked="" type="checkbox"/> Submersible <input type="checkbox"/> Cylinder <input type="checkbox"/> Other _____ Depth to pump bowls, cylinder, jet, etc., <u>320</u> ft.		10) SURFACE COMPLETION <input type="checkbox"/> Specified Surface Slab Installed [Rule 338.44(2)(A)] <input checked="" type="checkbox"/> Specified Steel Sleeve Installed [Rule 338.44(3)(A)] <input type="checkbox"/> Pitless Adapter Used [Rule 338.44(3)(b)] <input type="checkbox"/> Approved Alternative Procedure Used [Rule 338.71]																													
14) WELL TESTS: Type test: <input type="checkbox"/> Pump <input type="checkbox"/> Bailer <input checked="" type="checkbox"/> Jetted <input type="checkbox"/> Estimated Yield: _____ gpm with _____ ft. drawdown after _____ hrs.		11) WATER LEVEL: Static level <u>235</u> ft. below land surface Date <u>2-19-97</u> Artesian flow _____ gpm. Date _____																													
15) WATER QUALITY: Did you knowingly penetrate any strata which contained undesirable constituents? <input type="checkbox"/> Yes <input checked="" type="checkbox"/> No If yes, submit "REPORT OF UNDESIRABLE WATER" Type of water? _____ Depth of strata _____ Was a chemical analysis made? <input type="checkbox"/> Yes <input checked="" type="checkbox"/> No		12) PACKERS: <table border="1" style="width:100%; border-collapse: collapse;"> <tr> <th style="width:60%;">Type</th> <th style="width:20%;">K</th> <th style="width:20%;">Depth</th> </tr> <tr> <td></td> <td></td> <td><u>390</u></td> </tr> </table>		Type	K	Depth			<u>390</u>																						
Type	K	Depth																													
		<u>390</u>																													
I hereby certify that this well was drilled by me (or under my supervision) and that each and all of the statements herein are true to the best of my knowledge and belief. I understand that failure to complete items 1 thru 15 will result in the log(s) being returned for completion and resubmittal.		COMMENT: _____																													
COMPANY NAME <u>Robinson Water Well Serv, Inc.</u> WELL DRILLER'S LICENSE NO. <u>1464</u>																															
ADDRESS <u>11819 W. Montgomery Rd. Houston, Tx. 77086</u>																															
(Signed) <u>Rob Robinson B.F.</u> (Licensed Well Driller)		(Signed) _____ (Registered Driller Trainee)																													

Please attach electric log, chemical analysis, and other pertinent information, if available.

Map Key	Number of Records	Direction	Distance (mi/ft)	Site	DB
315	1 of 2	N	2.92 / 15,414.76	L T SWETNAM TX	TCEQ WELL LOGS

Grid No: 65-05-9KK
Date Drilled: 08/??/1976
Owners Name: L T SWETNAM
County: HARRIS
Water Usage: DOMESTIC
Static Level: 220
Depth Drilled: 352
Latitude: 29.8849545
Longitude: -95.4053839

65-05-9KK 9KK *Dug*
 For TWDB use only
 Well No. 65-05-9KK
 Located on map yes
 Received: 27/yes

Send original copy by certified mail to the Texas Water Development Board P. O. Box 13087 Austin, Texas 78711

State of Texas

WATER WELL REPORT

1) OWNER: Person having well drilled L.T. Swetnam Address 8546 Berwyn Houston, Texas
 (Name) (Street or RFD) (City) (State)
 Landowner Same Address _____
 (Name) (Street or RFD) (City) (State)

2) LOCATION OF WELL: County Harris _____ miles in _____ direction from _____
 (N.E., S.W., etc.) (Town)

Locate by sketch map showing landmarks, roads, creeks, hiway number, etc.* 65-05-9DDD
412R

OR Give legal location with distances and directions from adjacent sections or survey lines.

Labor _____ League _____

Block _____ Survey _____

Abstract No. _____

(NW¼ NE¼ SW¼ SE¼) of Section _____

(Use reverse side if necessary)

North



3) TYPE OF WORK (Check): New Well Deepening Reconditioning Plugging
 4) PROPOSED USE (Check): Domestic Industrial Municipal Irrigation Test Well Other
 5) TYPE OF WELL (Check): Rotary Driven Dug Cable Jetted Bored

6) WELL-LOG: Diameter of hole 6 3/4 in. Depth drilled 337 ft. Depth of completed well 352 ft. Date drilled AUG. 1976
 All measurements made from 0 ft. above ground level.

From (ft.)	To (ft.)	Description and color of formation material
0-15	15	Yellow gray clay
15-20	20	Sand
20-40	40	Red gray clay
40-50	50	Sand
50-85	85	Red gray clay
85-100	100	Sand
100-140	140	Red gray clay
140-190	190	Sand
190-215	215	Red gray clay
215-220	220	Sand
220-235	235	Red gray clay
235-237	237	Rock
237-242	242	Sand
242-290	290	Red gray clay
290-310	310	Rock & sand
310-312	312	Clay
312-352	352	Sand 16 ga.

9) CASING: Type: Old _____ New _____ Steel _____ Plastic _____ Other _____
 Cemented from 337 up _____ ft. to _____ ft.

Diameter (inches)	Setting From (ft.)	To (ft.)	Cage
4	1	337	40

10) SCREEN: Type Well Supplies Inc. (Plastic wrapped)

Diameter (inches)	Setting From (ft.)	To (ft.)	Slot Size
2 1/2	342	352	16

7) COMPLETION (Check): Straight wall Gravel packed Other Under reamed Open Hole

11) WELL TESTS: Was a pump test made? Yes No If yes, by whom? Yield: _____ gpm with _____ ft. drawdown after _____ hrs. Bailer test _____ gpm with _____ ft. drawdown after _____ hrs. Artesian flow _____ gpm Temperature of water _____

8) WATER LEVEL: Static level 220 ft. below land surface Date Aug. 1976
 Artesian pressure _____ lbs. per square inch Date _____
 Depth to pump bowls, cylinder, jet, etc., 260 ft. below land surface.

12) WATER QUALITY: Was a chemical analysis made? Yes No
 Did any strata contain undesirable water? Yes No
 Type of water? _____ depth of strata _____

I hereby certify that this well was drilled by me (or under my supervision) and that each and all of the statements herein are true to the best of my knowledge and belief.

NAME C.A. Raymond, Jr. Inc. Water Well Drillers Registration No. TDL 774
 (Type or Print)
 ADDRESS 10011 Airline Dr. Houston Texas
 (Street or RFD) (City) (State)
 (Signed) C.A. Raymond Jr. Raymond Water Well Drilling
 (Water Well Driller) (Company Name)

Please attach electric log, chemical analysis, and other pertinent information, if available.

*Additional instructions on reverse side.

TWDBE-WDS

Map Key	Number of Records	Direction	Distance (mi/ft)	Site	DB
315	2 of 2	N	2.92 / 15,414.76	Henderson, Sharon TX	WW HARRIS GAL

Well ID:	14201	Diameter (inches):	2
Aggre Lead Well:	14201	Year Drilled:	NULL
Permit No:	WP2023-112317	Depth Drilled:	0
Permit Start Date:	8/1/2023 2:52:00 PM	Depth frm Surf(ft):	0
Permit End Dt:	7/31/2024 2:52:00 PM	County:	H
Well Status:	O - Operable	Latitude:	29.885
Regulatory Aarea:	3	Longitude:	-95.405277
Owner Name:	Henderson, Sharon		
Billing Contact:	NULL		
Billing Address:	PO Box 91051		
Billing Address 2:	NULL		
Billing City:	Houston		
Billing State:	TX		
Billing Zip:	77291		
Correspondence:	NULL		
Provision:	NULL		
Water Usage:	D - Domestic/Commercial		

Map Key	Number of Records	Direction	Distance (mi/ft)	Site	DB
316	1 of 1	N	2.92 / 15,415.44	Tezozomo Ruiz Martinez 8525 Yale Houston TX 77037	SDRW WELLS

Track NO: 216934
Date Submitted: 2010-05-21
Owner Name: Tezozomo Ruiz Martinez
Owner Address: 8525 Yale
Owner Address2:
Owner City: Houston
Owner State: TX
Owner Zip: 77037
County: Harris
Type of Work: New Well
Typ of Wrk Oth Descr:
Proposed Use: Domestic
Prop Use Oth Descr:
Latitude: 29.884722
Longitude: -95.403612
Drilling Date Started: 2010-04-29
Drilling Date Completed: 2010-04-29
Chemical Analysis: No
Company Name: Raymond Services, Inc.
Company Address: 10011 Airline
CompanyAddress2:
Company City: Houston
Company State: TX
Company Zip: 77037
Company Country:
Data Source: Full SDR Database; SDRDB Well Location (Map)
Report Link: <https://www3.twdb.texas.gov/apps/waterdatainteractive/GetReports.aspx?Num=216934&Type=SDR-Well>

Well Borehole Information

Top Depth:
Bottom Depth: 55.0

Top Depth: 0
Bottom Depth: 55

Well Levels

Measurement: 25
Measurement Date: 2010-04-29

Well Strata

Water Type:

Fresh

Map Key	Number of Records	Direction	Distance (mi/ft)	Site	DB
317	1 of 2	S	2.92 / 15,415.82	1603 DT, LP 1603 NORTH DURHAM HOUSTON TX 77008	SDRW WELLS

Track NO: 433898
Date Submitted: 2016-10-13
Owner Name: 1603 DT, LP
Owner Address: PO BOX 7600
Owner Address2:
Owner City: HOUSTON
Owner State: TX
Owner Zip: 77270
County: Harris
Type of Work: New Well
Typ of Wrk Oth Descr:
Proposed Use: Other
Prop Use Oth Descr: TEMP-WELL
Latitude: 29.799817
Longitude: -95.4119
Drilling Date Started: 2016-10-04
Drilling Date Completed: 2016-10-04
Chemical Analysis: No
Company Name: MATHERS ENVIRONMENTAL DRILLING, INC.
Company Address: 12243 B. FM 529
CompanyAddress2:
Company City: HOUSTON
Company State: TX
Company Zip: 77041
Company Country:
Data Source: Full SDR Database; SDRDB Well Location (Map)
Report Link: <https://www3.twdb.texas.gov/apps/waterdatainteractive/GetReports.aspx?Num=433898&Type=SDR-Well>

Well Borehole Information

Top Depth:
Bottom Depth: 28.0

Top Depth: 0
Bottom Depth: 28

Map Key	Number of Records	Direction	Distance (mi/ft)	Site	DB
317	2 of 2	S	2.92 / 15,415.82	1603 DT, LP 1603 NORTH DURHAM HOUSTON TX 77008	SDRW WELLS

Track NO: 433899
Date Submitted: 2016-10-13
Owner Name: 1603 DT, LP
Owner Address: PO BOX 7600
Owner Address2:
Owner City: HOUSTON
Owner State: TX
Owner Zip: 77270
County: Harris
Type of Work: New Well
Typ of Wrk Oth Descr:
Proposed Use: Other
Prop Use Oth Descr: TEMP-WELL
Latitude: 29.800117
Longitude: -95.412003
Drilling Date Started: 2016-10-04
Drilling Date Completed: 2016-10-04
Chemical Analysis: No
Company Name: MATHERS ENVIRONMENTAL DRILLING, INC.
Company Address: 12243 B. FM 529
CompanyAddress2:
Company City: HOUSTON
Company State: TX
Company Zip: 77041
Company Country:
Data Source: Full SDR Database; SDRDB Well Location (Map)
Report Link: <https://www3.twdb.texas.gov/apps/waterdatainteractive/GetReports.aspx?Num=433899&Type=SDR-Well>

Well Borehole Information

Top Depth:
Bottom Depth: 30.0

Top Depth: 0
Bottom Depth: 30

<i>Map Key</i>	<i>Number of Records</i>	<i>Direction</i>	<i>Distance (mi/ft)</i>	<i>Site</i>	<i>DB</i>
318	1 of 2	SE	2.92 / 15,417.85	FARMERS MARKET WASHATERIA TX	TCEQ WELL LOGS

Grid No: 65-13-6
Date Drilled: 10/12/1988
Owners Name: FARMERS MARKET WASHATERIA
County: HARRIS
Water Usage: INDUSTRIAL
Static Level: 260
Depth Drilled: 422
Latitude: 29.8075
Longitude: -95.3816667

STATE OF TEXAS WATER WELL REPORT

1) OWNER: FARMERS MARKET WASHATERIA ADDR. 2216 AIRLINE DRIVE CITY: HOUSTON STATE: TX ZIP: 77055
 2) LOCATION OF WELL: County: HARRIS miles in N direction from HOUSTON

LEGAL DESCRIPTION: SEE ATTACHED MAP: 00107
 Section No.: Block No.: Township:
 Abstract No.: Survey Name:
 Distance and direction from two intersecting section or survey lines: 0165-13-8

3) TYPE OF WORK: NEW WELL 4) PROPOSED USE: INDUSTRIAL 5) DRILLING METHOD: MUD ROTARY

6) WELL LOG: 00107 DIAMETER OF HOLE 7) BOREHOLE METHOD:
 DIAMETER FROM TO TWO STRING/LEAD SEAL
 8.0 0 397 IF GRAVEL... FROM FT. TO FT.
 5.0 397 422 FROM FT. TO FT.
 DATE DRILLED: 10/12/88

8) CASING, BLANK PIPE, AND WELL SCREEN DATA:
 FROM TO DESCRIPTION DIA NEW/USED DESCRIPTION FROM TO GAGE CASING SCREEN
 0 4 SOIL 5.0 N P.V.C. S.D.R.17 0 397
 4 70 CLAY-WHITE 2.5 N STEEL, NEW, GALV. 391 399 LINER
 70 140 CLAY-RED 2.5 N STAINLESS - ROD BASE 399 409 .012
 140 160 CLAY-WHITE 2.5 N STAINLESS - ROD BASE 409 419 .010
 160 208 SAND-TAN-.010-.012 2.5 N STEEL, NEW, GALV. 419 422 S.T.N.

9) CEMENTING DATA:
 Cemented from 175 FT. TO 397 FT.
 FT. TO FT.
 Method used: PRESSURE-HALIBURTON
 Cemented by: ALMEDA WATER WELL

10) SURFACE COMPLETION:
 SURFACE SLAB INST. **RECEIVED**
 11) WATER LEVEL:
 STATIC LEVEL : 260 FT. DATE: 10/14/88 SEP 20 1989
 ARTESIAN FLOW: 6PM. DATE:

12) PACKERS: TYPE DEPTH

13) TYPE PUMP: SUBMERSIBLE 14) WELL TEST: JETTED
 DEPTH TO PUMP: 336 YIELD: 60 GPM WITH FT DRAWDOWN AFTER HRS

15) WATER QUALITY:
 TYPE OF WATER: GOOD DEPTH OF STRATA: 422 NO CHEMICAL ANALYSIS MADE
 NO STRATA OF UNDESIRABLE WATER PENETRATED

COMPANY NAME: ALMEDA WATER WELL SERVICE WATER WELL DRILLER'S LICENSE NO.: 843,2703,2843 : FOR TDWR USE ONLY
 ADDRESS: P. O. BOX 266 CITY: MANVEL STATE: TX ZIP CODE: 77578 : WELL NO. 65-13-6
 : LOCATED ON MAP _____

I HEREBY CERTIFY THAT THIS WELL WAS DRILLED BY ME (OR UNDER MY SUPERVISION) AND THAT EACH AND ALL OF THE STATEMENTS HEREIN ARE TRUE TO THE BEST OF MY KNOWLEDGE AND BELIEF. I UNDERSTAND THAT FAILURE TO COMPLETE ITEMS 1 THRU 12 WILL RESULT IN THE LOG(S) BEING RETURNED FOR COMPLETION AND RESUBMITTAL.

(signed) John A. Lyburn (signed) _____ (REGISTERED DRILLER TRAINEE) **CWB**
 (LICENSED WATER WELL DRILLER)

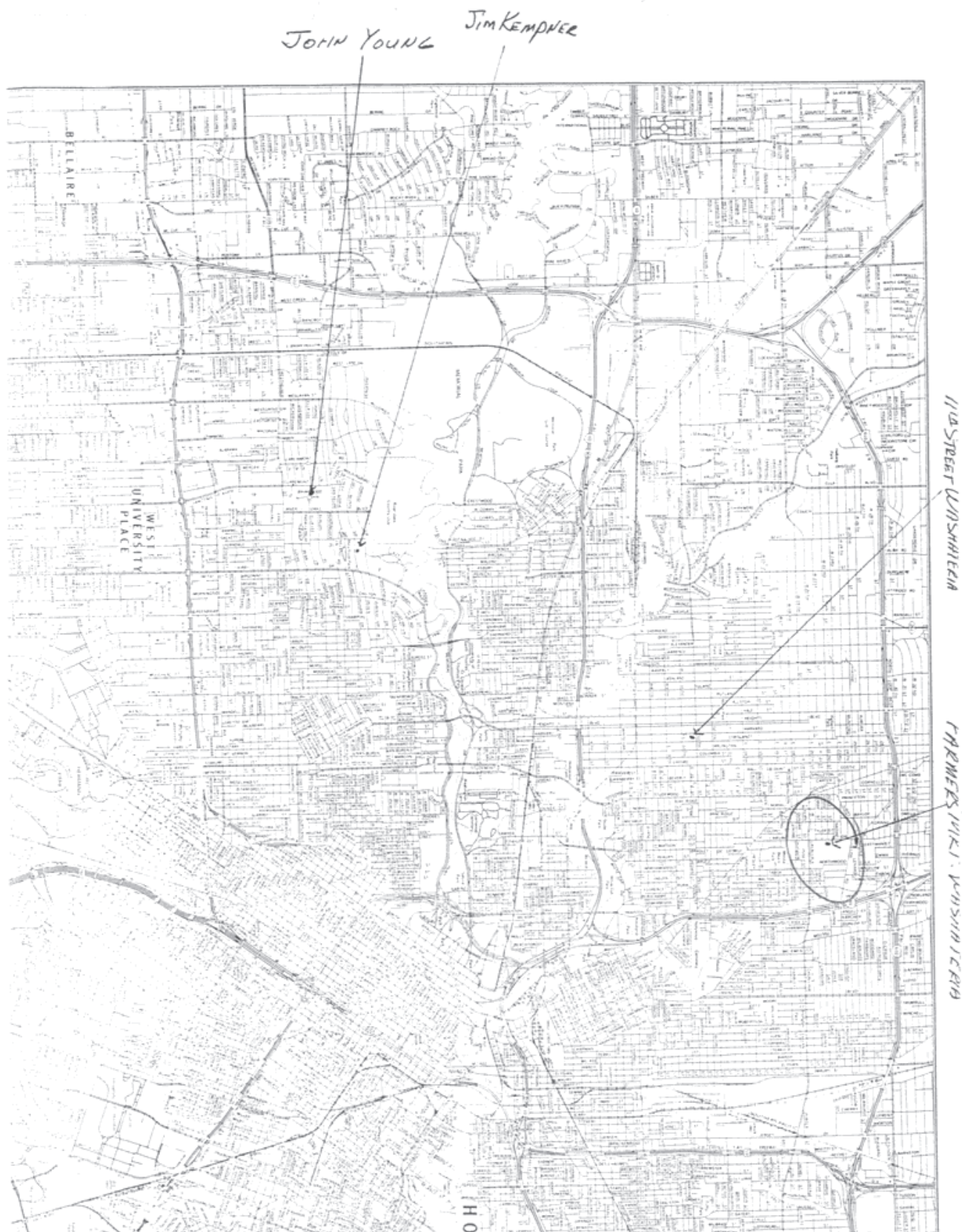

<i>Map Key</i>	<i>Number of Records</i>	<i>Direction</i>	<i>Distance (mi/ft)</i>	<i>Site</i>	<i>DB</i>
318	2 of 2	SE	2.92 / 15,417.85	USGS-294826095225301 TX	FED USGS

Site No: USGS-294826095225301
Site Type: Well
Formation Type: Chicot Aquifer, undifferentiated
Date Drilled: 19881012
Well Depth: 422
Well Depth Unit: ft
Well Hole Depth: 422
Well Hole Depth Unit: ft
Reporting Agency: USGS Texas Water Science Center
Station Name: LJ-65-13-629
Latitude: 29.807500000000000
Longitude: -95.3816667000000

Map Key	Number of Records	Direction	Distance (mi/ft)	Site	DB
319	1 of 1	N	2.93 / 15,455.01	Jose Gonzales 8545 Cheswick Houston TX 77037	SDRW WELLS

Track NO: 138414
Date Submitted: 2008-04-03
Owner Name: Jose Gonzales
Owner Address: 8545 Cheswick
Owner Address2:
Owner City: Houston
Owner State: TX
Owner Zip: 77037
County: Harris
Type of Work: New Well
Typ of Wrk Oth Descr:
Proposed Use: Domestic
Prop Use Oth Descr:
Latitude: 29.885
Longitude: -95.404445
Drilling Date Started: 2008-04-02
Drilling Date Completed: 2008-04-03
Chemical Analysis: No
Company Name: Raymond Services, Inc.
Company Address: 10011 Airline
CompanyAddress2:
Company City: Houston
Company State: TX
Company Zip: 77037
Company Country:
Data Source: Full SDR Database; SDRDB Well Location (Map)
Report Link: <https://www3.twdb.texas.gov/apps/waterdatainteractive/GetReports.aspx?Num=138414&Type=SDR-Well>

Well Borehole Information

Top Depth:
Bottom Depth: 57.0

Top Depth: 0
Bottom Depth: 57

Well Levels

Measurement: 20
Measurement Date: 2008-04-02

Well Strata

Water Type:

Fresh

<i>Map Key</i>	<i>Number of Records</i>	<i>Direction</i>	<i>Distance (mi/ft)</i>	<i>Site</i>	<i>DB</i>
320	1 of 1	N	2.93 / 15,455.74	J. R. CHERRY TX	TCEQ WELL LOGS

Grid No: N/A
Date Drilled: 08/16/1978
Owners Name: J. R. CHERRY
County: HARRIS
Water Usage: DOMESTIC
Static Level: 50
Depth Drilled: 132
Latitude: 29.884812
Longitude: -95.402734

RECEIVED

AUG 31 1978

Send original copy by certified mail to the Texas Water Development Board P. O. Box 13087 Austin, Texas 78711

State of Texas DEPT. OF WATER RESOURCES

For TWDB use only Well No. Located on map NO Received: 78

1) OWNER: Person having well drilled JR. CHERRY Address 8526 YALE HOUSTON (Street or RFD) (City) (State)
 Landowner JR. CHERRY Address 8526 YALE HOUSTON (Street or RFD) (City) (State)

2) LOCATION OF WELL: County HARRIS miles in 8526 direction from YALE (Town) (W.E., S.W., etc.)

Locate by sketch map showing landmarks, roads, creeks, highway number, etc.*

Give legal location with distances and directions from adjacent sections or survey lines.

Labor _____ League _____
 Block _____ Survey _____
 Abstract No. WEISENBERG'S UNSET
 (NW 1/4 NE 1/4 SE 1/4) of Section GARDEN 'S

3) TYPE OF WORK (Check):
 New Well Deepening _____
 Reconditioning _____ Plugging _____

4) PROPOSED USE (Check):
 Domestic Industrial _____ Municipal _____
 Irrigation _____ Test Well _____ Other _____

5) TYPE OF WELL (Check):
 Rotary Driven _____ Dug _____
 Cable _____ Jetted _____ Bored

6) WELL LOG:
 Diameter of hole 3 7/8 in. Depth drilled 132 ft. Depth of completed well 110 ft. Date drilled 8-16-78
 All measurements made from 1-4 ft. above ground level.

From (ft.)	To (ft.)	Description and color of formation material
0-2		SAND
2-14		CLAY
14-25		SAND
25-46		RED CLAY
46-57		SAND
57-91		CLAY
91-96		SAND
96-99		CLAY
99-115		FINE WHITE SAND
115-132		CLAY

9) CASING:
 Type: Old _____ New Steel _____ Plastic Other _____
 Cemented from _____ ft. to _____ ft.
 Diameter (inches) 2 in From (ft.) _____ To (ft.) 384 40
1-4 above ground to 100 ft

10) SCREEN:
 Type: PLASTIC
 Perforated _____ Slotted
 Diameter (inches) 2 in From (ft.) 100 To (ft.) 110 Slot Size 12

7) COMPLETION (Check):
 Straight wall Gravel packed _____ Other _____
 Under reamed _____ Open Hole _____

8) WATER LEVEL:
 Static level 50 ft. below land surface Date _____
 Artesian pressure _____ lbs. per square inch Date _____
 Depth to pump bowls, cylinder, jet, etc., _____ ft. below land surface.

11) WELL TESTS:
 Was a pump test made? Yes _____ No _____ If yes, by whom? _____
 Yield: 8 gpm with 14 ft. drawdown after 4 hrs.
 Bailor test _____ gpm with _____ ft. drawdown after _____ hrs.
 Artesian flow _____ gpm
 Temperature of water _____

12) WATER QUALITY:
 Was a chemical analysis made? Yes _____ No
 Did any strata contain undesirable water? Yes _____ No
 Type of water? GOOD depth of strata 16 ft

I hereby certify that this well was drilled by me (or under my supervision) and that each and all of the statements herein are true to the best of my knowledge and belief.

NAME FL. RICHARD Water Well Drillers Registration No. 1321
 (Type of Print)
 ADDRESS 5422 Yuna LEE LANE HOUSTON TX 77092
 (Street or RFD) (City) (State)
 (Signed) Stoddie L. Richard (Company Name)

Please attach electric log, chemical analysis, and other pertinent information, if available.

*Additional instructions on reverse side.

<i>Map Key</i>	<i>Number of Records</i>	<i>Direction</i>	<i>Distance (mi/ft)</i>	<i>Site</i>	<i>DB</i>
321	1 of 3	NNE	2.93 / 15,456.48	JAMES PONDER TX	TCEQ WELL LOGS

Grid No: 65-05-6
Date Drilled: 08/02/1996
Owners Name: JAMES PONDER
County: HARRIS
Water Usage: DOMESTIC
Static Level: 252
Depth Drilled: 397
Latitude: 29.8812874
Longitude: -95.3889463

Send original copy by certified return receipt requested to TNRCC, MC 177, P.O. Box 13087, Austin, TX 78711-3087

ATTENTION OWNER: Confidentiality Privilege Notice on an reverse side of Well Owner's copy (pink)

**State of Texas
WELL REPORT**

Texas Water Well Drillers Advisory Council
MC 177
P.O. Box 13087
Austin, TX 78711-3087
512-239-0530

1) OWNER JAMES PONDER ADDRESS 111 MARGIE HOUSTON TX 77037
(Name) (Street or RFD) (City) (State) (Zip)

2) ADDRESS OF WELL: County HARRIS 111 MARGIE HOUSTON TX 77037 GRID # 65 05 G
(Street, RFD or other) (City) (State) (Zip)

3) TYPE OF WORK (Check): New Well Deepening Reconditioning Plugging

4) PROPOSED USE (Check): Monitor Environmental Soil Boring Domestic Industrial Irrigation Injection Public Supply De-watering Testwell
If Public Supply well, were plans submitted to the TNRCC? Yes No

5) X

6) WELL LOG: Date Drilling: 8-1 19 96 Completed 8-2 19 96

DIAMETER OF HOLE		
Dia. (in.)	From (ft.)	To (ft.)
<u>6 3/4</u>	Surface	<u>390</u>
<u>3 7/8</u>	<u>390</u>	<u>397</u>

7) DRILLING METHOD (Check): Driven Air Rotary Mud Rotary Bored Air Hammer Cable Tool Jetted Other

8) Borehole Completion (Check): Open Hole Straight Wall Underreamed Gravel Packed Other 2-STRING
If Gravel Packed give interval ... from _____ ft. to _____ ft.

CASING, BLANK PIPE, AND WELL SCREEN DATA:

Dia. (in.)	New or Used	Steel, Plastic, etc. Perf., Slotted, etc. Screen Mfg., if commercial	Setting (ft.)		Gage Casting Screen
			From	To	
<u>4</u>	<u>N</u>	<u>PVC</u>	<u>0</u>	<u>377</u>	<u>SC40</u>
<u>2 1/2</u>	<u>N</u>	<u>PVC-WRAPPED</u>	<u>377</u>	<u>397</u>	<u>SC80</u>

9) CEMENTING DATA [Rule 338.44(1)]
Cemented from 0 ft. to 377 ft. No. of sacks used 25
ft. to _____ ft. No. of sacks used _____
Method used PRESSURE
Cemented by SUGG WATER WELL
Distance to septic system field lines or other concentrated contamination 105 ft.
Method of verification of above distance PROPERTY OWNER

10) SURFACE COMPLETION
 Specified Surface Slab Installed [Rule 338.44(2)(A)]
 Specified Steel Sleeve Installed [Rule 338.44(3)(A)]
 Pitless Adapter Used [Rule 338.44(3)(b)]
 Approved Alternative Procedure Used [Rule 338.71]

11) WATER LEVEL:
Static level 252 ft. below land surface Date 8-2-96
Artesian flow _____ gpm. Date _____

12) PACKER: JUL 31 1997 Type _____ Depth _____

13) TYPE PUMP: Turbine Jet Submersible Cylinder
 Other _____
Depth to pump bowls, cylinder, jet, etc., 320 ft.

14) WELL TESTS:
Type test: Pump Bailer Jetted Estimated
Yield: 1315 gpm with 20 ft. drawdown after 2 hrs.

15) WATER QUALITY:
Did you knowingly penetrate any strata which contained undesirable constituents?
 Yes No If yes, submit "REPORT OF UNDESIRABLE WATER"
Type of water? _____ Depth of strata _____
Was a chemical analysis made? Yes No

(Use reverse side of Well Owner's copy, if necessary)

I hereby certify that this well was drilled by me (or under my supervision) and that each and all of the statements herein are true to the best of my knowledge and belief. I understand that failure to complete items 1 thru 15 will result in the log(s) being returned for completion and resubmittal.

COMPANY NAME SUGG WATERWELL DRILLING WELL DRILLER'S LICENSE NO. 1006WPKL
(Type or print)

ADDRESS 13501 CHRISMAN #26 HOUSTON TEXAS 77039
(Street or RFD) (City) (State) (Zip)

(Signed) James H. Sugg Jr. (Signed) _____
(Licensed Well Driller) (Registered Driller Trainee)

Please attach electric log, chemical analysis, and other pertinent information, if available.

Map Key	Number of Records	Direction	Distance (mi/ft)	Site	DB
321	2 of 3	NNE	2.93 / 15,456.48	Trujillo, Francisco TX	WW HARRIS GAL

Well ID:	9938	Diameter (inches):	4
Aggre Lead Well:	9938	Year Drilled:	2005
Permit No:	WP2022-115054	Depth Drilled:	350
Permit Start Date:	11/9/2022	Depth frm Surf(ft):	340
Permit End Dt:	6/30/2024	County:	H
Well Status:	O - Operable	Latitude:	29.881388
Regulatory Aarea:	3	Longitude:	-95.389166
Owner Name:	Trujillo, Francisco		
Billing Contact:	NULL		
Billing Address:	115 Margie Ln.		
Billing Address 2:	NULL		
Billing City:	Houston		
Billing State:	TX		
Billing Zip:	77037		
Correspondence:	NULL		
Provision:	F - Notice at time of permit issuance, one or more unresolved violations committed by the permittee have been referred to GM for compromise and settlement per Resolution No. 96-602. The issuance of the permit does not resolve or negate the violation(s) and permittee remains responsible for appropriate settlement or resolution of the violation(s).		
Water Usage:	D - Domestic/Commercial		

Map Key	Number of Records	Direction	Distance (mi/ft)	Site	DB
321	3 of 3	NNE	2.93 / 15,456.48	Francisco Trujillo 115 Margie Houston TX	SDRW WELLS

Track NO: 172855
Date Submitted: 2009-03-30
Owner Name: Francisco Trujillo
Owner Address: 115 Margie
Owner Address2:
Owner City: Houston
Owner State: TX
Owner Zip:
County: Harris
Type of Work: New Well
Typ of Wrk Oth Descr:
Proposed Use: Domestic
Prop Use Oth Descr:
Latitude: 29.881111
Longitude: -95.389167
Drilling Date Started: 2005-01-25
Drilling Date Completed: 2005-01-26
Chemical Analysis: No
Company Name: Coastal Waterwell Service, Inc.
Company Address: P.O. Box 745
CompanyAddress2:
Company City: Porter
Company State: TX
Company Zip: 77365
Company Country:
Data Source: Full SDR Database; SDRDB Well Location (Map)
Report Link: <https://www3.twdb.texas.gov/apps/waterdatainteractive/GetReports.aspx?Num=172855&Type=SDR-Well>

Well Borehole Information

Top Depth: 340
Bottom Depth: 360

Top Depth: 0
Bottom Depth: 340

Top Depth:
Bottom Depth: 360.0

Well Levels

Measurement: 220
Measurement Date: 2005-01-26

Well Strata

Water Type:

Potable

Map Key	Number of Records	Direction	Distance (mi/ft)	Site	DB
322	1 of 3	NNE	2.93 / 15,467.38	Vasquez, Thony TX	WW HARRIS GAL

Well ID:	9984	Diameter (inches):	4
Aggre Lead Well:	9984	Year Drilled:	2005
Permit No:	WP2023-111672	Depth Drilled:	400
Permit Start Date:	8/1/2023 12:52:00 PM	Depth frm Surf(ft):	380
Permit End Dt:	7/31/2024 12:53:00 PM	County:	H
Well Status:	O - Operable	Latitude:	29.881666
Regulatory Aarea:	3	Longitude:	-95.389722
Owner Name:	Nino's Auto Sales # 2		
Billing Contact:	NULL		
Billing Address:	8328 Airline Dr.		
Billing Address 2:	NULL		
Billing City:	Houston		
Billing State:	TX		
Billing Zip:	77037		
Correspondence:	NULL		
Provision:	NULL		
Water Usage:	D - Domestic/Commercial		

Map Key	Number of Records	Direction	Distance (mi/ft)	Site	DB
322	2 of 3	NNE	2.93 / 15,467.38	Vasquez, D. Antonio TX	WW HARRIS GAL

Well ID:	7793	Diameter (inches):	2
Aggre Lead Well:	7793	Year Drilled:	1965
Permit No:	W2007-7793-129959-0	Depth Drilled:	57
Permit Start Date:	12/31/2006	Depth frm Surf(ft):	0
Permit End Dt:	12/31/2006	County:	H
Well Status:	P - Plugged	Latitude:	29.881666
Regulatory Aarea:	3	Longitude:	-95.389444
Owner Name:	Vasquez, D. Antonio		
Billing Contact:	NULL		
Billing Address:	332 Hill Rd.		
Billing Address 2:	NULL		
Billing City:	Houston		
Billing State:	TX		
Billing Zip:	77037		
Correspondence:	NULL		
Provision:	NULL		
Water Usage:	D - Domestic/Commercial		

Map Key	Number of Records	Direction	Distance (mi/ft)	Site	DB
322	3 of 3	NNE	2.93 / 15,467.38	Nino's Auto Sales #2 8328 Airline Dr. Houston TX 77037	SDRW WELLS

Track NO: 56582
Date Submitted: 2005-04-13
Owner Name: Nino's Auto Sales #2
Owner Address: 8328 Airline Dr.
Owner Address2:
Owner City: Houston
Owner State: TX
Owner Zip: 77037
County: Harris
Type of Work: Replacement
Typ of Wrk Oth Descr:
Proposed Use: Industrial
Prop Use Oth Descr:
Latitude: 29.881944
Longitude: -95.389722
Drilling Date Started: 2005-02-28
Drilling Date Completed: 2005-03-01
Chemical Analysis: No
Company Name: Robinson Water Well Service, Inc.
Company Address: 11819 W. Montgomery Rd.
CompanyAddress2:
Company City: Houston
Company State: TX
Company Zip: 77086
Company Country:
Data Source: Full SDR Database; SDRDB Well Location (Map)
Report Link: <https://www3.twdb.texas.gov/apps/waterdatainteractive/GetReports.aspx?Num=56582&Type=SDR-Well>

Well Borehole Information

Top Depth: 0
Bottom Depth: 440

Top Depth:
Bottom Depth: 440.0

Well Levels

Measurement: 180
Measurement Date: 2005-03-01

Well Strata

Water Type:

Potable

<i>Map Key</i>	<i>Number of Records</i>	<i>Direction</i>	<i>Distance (mi/ft)</i>	<i>Site</i>	<i>DB</i>
323	1 of 3	NNE	2.93 / 15,488.70	FERGUSON & ASSOCIATES TX	TCEQ WELL LOGS

Grid No: 65-05-9PP
Date Drilled: 06/20/1974
Owners Name: FERGUSON & ASSOCIATES
County: HARRIS
Water Usage: INDUSTRIAL
Static Level: 145
Depth Drilled: 256
Latitude: 29.882121
Longitude: -95.390885

Send original copy by certified mail to the Texas Water Development Board P. O. Box 13087 Austin, Texas 78711

State of Texas
WATER WELL REPORT

For TWDB use only
Well No. 65-05-9PP
Located on map yes
Received: 75
dlb

1) OWNER:
Person having well drilled Ferguson and Associates Address 8421 Airline Houston Texas
(Name) (Street or RFD) (City) (State)
Landowner _____ Address _____
(Name) (Street or RFD) (City) (State)

2) LOCATION OF WELL:
County Harris _____ miles in _____ direction from _____
(N.E., S.W., etc.) (Town)
Locate by sketch map showing landmarks, roads, creeks, hiway number, etc.* 413 N mapon
37A 65-06-8JJ North
↑
(Use reverse side if necessary)

3) TYPE OF WORK (Check):
 Deepening
 Reconditioning
 Plugging

4) PROPOSED USE (Check):
 Domestic
 Irrigation
 Test Well
 Municipal
 Other

5) TYPE OF WELL (Check):
 Driven
 Dug
 Cable
 Jetted
 Bored

6) WELL LOG:
Diameter of hole 6 3/4 in. Depth drilled 236 ft. Depth of completed well 256 ft. Date drilled 6-20-74
All measurements made from 0 ft. above ground level.

From (ft.)	To (ft.)	Description and color of formation material
0	10	Fill
10	45	Red and Gray Clay
45	60	Red Clay
60	135	Red and Gray Clay
135	140	Sand
140	155	Red and Gray Clay
155	160	Sand
160	185	Yellow clay
185	230	Red Yellow Clay
230	256	Sand

9) CASING:
Type: Old Steel Other
Cemented from 236 ft up ft. to _____ ft.
Diameter (inches) 4" Setting From (ft.) 236ft To (ft.) 1ft Gage 40

10) SCREEN:
Type Well Supplies Plastic Wrapped
Perforated _____ Slotted _____
Diameter (inches) 2 1/2" Setting From (ft.) 236ft To (ft.) 256 ft Slot Size 10

7) COMPLETION (Check):
 Straight wall
 Gravel packed
 Other
 Open Hole

8) WATER LEVEL:
Static level 145 ft. below land surface Date _____
Artesian pressure _____ lbs. per square inch Date _____
Depth to _____, cylinder, jet, etc., 220 ft ft. below land surface.

11) WELL TESTS:
Was a pump test made? Yes No _____ If yes, by whom? _____
Yield: _____ gpm with _____ ft. drawdown after _____ hrs.
Bailer test _____ gpm with _____ ft. drawdown after _____ hrs.
Artesian flow _____ gpm
Temperature of water _____

12) WATER QUALITY:
Was a chemical analysis made? Yes No _____
Did any strata contain undesirable water? Yes _____ No _____
Type of water? _____ depth of strata _____

I hereby certify that this well was drilled by me (or under my supervision) and that each and all of the statements herein are true to the best of my knowledge and belief.

NAME C.A. Raymond Jr Water Well Drillers Registration No. 774
(Type or Print)
ADDRESS 10011 Airline Dr. Houston Texas
(Street or RFD) (City) (State)
(Signed) C.A. Raymond Jr Raymond WATER WELLS
(Water Well Driller) (Company Name)

Please attach electric log, chemical analysis, and other pertinent information, if available.

*Additional instructions on reverse side.

TWDBE-WD-6

<i>Map Key</i>	<i>Number of Records</i>	<i>Direction</i>	<i>Distance (mi/ft)</i>	<i>Site</i>	<i>DB</i>
323	2 of 3	NNE	2.93 / 15,488.70	BALIFF ENTERPRISES TX	TCEQ WELL LOGS

Grid No: 65-13-3
Date Drilled: 08/30/1996
Owners Name: BALIFF ENTERPRISES
County: HARRIS
Water Usage: DOMESTIC
Static Level: 240
Depth Drilled: 395
Latitude: 29.882121
Longitude: -95.390885

Send original copy by certified mail to: TNRCC, P.O. Box 12627, Austin, TX 78711-3087

Please use black ink.

ATTENTION OWNER: Confidentiality Privilege Notice on Reverse Side		State of Texas WELL REPORT		Texas Water Well Drillers Advisory Council P.O. Box 13087 Austin, TX 78711-3087 512-239-0530	
1) OWNER <u>BALIFF ENTERPRISES</u> (Name)		ADDRESS <u>8407 AIRLINE</u> (Street or RFD)		<u>HOUSTON TX. 77037</u> (City) (State) (Zip)	
2) ADDRESS OF WELL: <u>HARRIS</u> County		<u>8407 AIRLINE</u> (Street, RFD or other)		<u>HOUSTON TX. 77037</u> (City) (State) (Zip)	
3) TYPE OF WORK (Check): <input type="checkbox"/> New Well <input type="checkbox"/> Deepening <input type="checkbox"/> Reconditioning <input type="checkbox"/> Plugging		4) PROPOSED USE (Check): <input type="checkbox"/> Monitor <input type="checkbox"/> Environmental Soil Boring <input checked="" type="checkbox"/> Domestic <input type="checkbox"/> Industrial <input type="checkbox"/> Irrigation <input type="checkbox"/> Injection <input type="checkbox"/> Public Supply <input type="checkbox"/> De-watering <input type="checkbox"/> Testwell If Public Supply well, were plans submitted to the TNRCC? <input type="checkbox"/> Yes <input type="checkbox"/> No		5) •	
6) WELL LOG: Date Drilling: _____ Started <u>08-29</u> 19 <u>96</u> Completed <u>08-30</u> 19 <u>96</u>		7) DRILLING METHOD (Check): <input type="checkbox"/> Driven <input type="checkbox"/> Air Rotary <input checked="" type="checkbox"/> Mud Rotary <input type="checkbox"/> Bored <input type="checkbox"/> Air Hammer <input type="checkbox"/> Cable Tool <input type="checkbox"/> Jetted <input type="checkbox"/> Other _____		↑	
DIAMETER OF HOLE		8) Borehole Completion (Check): <input type="checkbox"/> Open Hole <input type="checkbox"/> Straight Wall <input type="checkbox"/> Underreamed <input type="checkbox"/> Gravel Packed <input checked="" type="checkbox"/> Other <u>2-STRING</u> If Gravel Packed give interval ... from _____ ft. to _____ ft.		9) CEMENTING DATA [Rule 338.44(1)] Cemented from <u>380</u> ft. to <u>0</u> ft. No. of sacks used <u>18</u> <u>0</u> ft. to <u>15</u> ft. No. of sacks used <u>9</u> Method used <u>HALLIBURTON</u> Cemented by <u>ROBINSON WATER WELL</u> Distance to septic system field lines or other concentrated contamination <u>65</u> ft. Method of verification of above distance <u>OWNER</u>	
From (ft.) To (ft.) Description and color of formation material		CASING, BLANK PIPE, AND WELL SCREEN DATA:		10) SURFACE COMPLETION <input type="checkbox"/> Specified Surface Slab Installed [Rule 338.44(2)(A)] <input checked="" type="checkbox"/> Specified Steel Sleeve Installed [Rule 338.44(3)(A)] <input type="checkbox"/> Pitless Adapter Used [Rule 338.44(3)(b)] <input type="checkbox"/> Approved Alternative Procedure Used [Rule 338.71]	
		Dia. (in.) New or Used Steel, Plastic, etc. Perf., Slotted, etc. Screen Mfg., if commercial		Setting (ft.) Gage Casting Screen	
		From To			
		4" N PVC CASING		0 380 SCH40	
		2 1/2" N PVC LINER		365 380 SCH40	
		2 1/2" N PVC SCREEN		380 395 .012	
(Use reverse side if necessary)		11) WATER LEVEL: Static level <u>240</u> ft. below land surface Date <u>08-30-96</u> Artesian flow _____ gpm. Date _____		12) PACKERS: Type <u>K</u> Depth <u>365</u>	
13) TYPE PUMP: <input type="checkbox"/> Turbine <input type="checkbox"/> Jet <input checked="" type="checkbox"/> Submersible <input type="checkbox"/> Cylinder <input type="checkbox"/> Other _____ Depth to pump bowls, cylinder, jet, etc., _____ ft.		14) WELL TESTS: Type test: <input type="checkbox"/> Pump <input type="checkbox"/> Bailor <input checked="" type="checkbox"/> Jetted <input type="checkbox"/> Estimated Yield: _____ gpm with _____ ft. drawdown after _____ hrs.		15) WATER QUALITY: Did you knowingly penetrate any strata which contained undesirable constituents? <input type="checkbox"/> Yes <input checked="" type="checkbox"/> No If yes, submit "REPORT OF UNDESIRABLE WATER" Type of water? _____ Depth of strata _____ Was a chemical analysis made? <input type="checkbox"/> Yes <input checked="" type="checkbox"/> No	
I hereby certify that this well was drilled by me (or under my supervision) and that each and all of the statements herein are true to the best of my knowledge and belief. I understand that failure to complete items 1 through 15 will result in the log(s) being returned for completion and resubmittal.					
COMPANY NAME <u>ROBINSON WATER WELL</u> (Type or print)		WELL DRILLER'S LICENSE NO. <u>1464</u>			
ADDRESS <u>11819 W. MONTGOMERY RD.</u> (Street or RFD)		<u>HOUSTON TX. 77086</u> (City)		(State) (Zip)	
(Signed) <u>Rob Robinson B.A.</u> (Licensed Well Driller)		(Signed) _____ (Registered Driller Trainee)			
Please attach electric log, chemical analysis, and other pertinent information, if available.					

TNRCC-0199 (Rev. 11-01-94)

TNRCC COPY

Map Key	Number of Records	Direction	Distance (mi/ft)	Site	DB
323	3 of 3	NNE	2.93 / 15,488.70	Rodriguez, Carlos G. TX	WW HARRIS GAL

Well ID:	5821	Diameter (inches):	4
Aggre Lead Well:	5821	Year Drilled:	1996
Permit No:	WP2023-112079	Depth Drilled:	400
Permit Start Date:	8/1/2023 1:27:00 PM	Depth frm Surf(ft):	390
Permit End Dt:	7/31/2024 1:27:00 PM	County:	H
Well Status:	O - Operable	Latitude:	29.881944
Regulatory Aarea:	3	Longitude:	-95.390833
Owner Name:	Rodriguez, Carlos G		
Billing Contact:	NULL		
Billing Address:	7719 Dayhill Drive		
Billing Address 2:	NULL		
Billing City:	Spring		
Billing State:	TX		
Billing Zip:	77379		
Correspondence:	NULL		
Provision:	NULL		
Water Usage:	D - Domestic/Commercial		

Map Key	Number of Records	Direction	Distance (mi/ft)	Site	DB
324	1 of 4	N	2.93 / 15,489.95	Halliejo, LTD TX	WW HARRIS GAL

Well ID:	14944	Diameter (inches):	4
Aggre Lead Well:	14944	Year Drilled:	0
Permit No:	WP2023-107972	Depth Drilled:	400
Permit Start Date:	6/1/2023 12:52:00 PM	Depth frm Surf(ft):	380
Permit End Dt:	5/31/2028	County:	H
Well Status:	O - Operable	Latitude:	29.885277
Regulatory Aarea:	3	Longitude:	-95.413611
Owner Name:	NULL		
Billing Contact:	Tania Lingor and/or Robert J Nelson		
Billing Address:	P.O. Box 2054		
Billing Address 2:	NULL		
Billing City:	Willis		
Billing State:	TX		
Billing Zip:	77378		
Correspondence:	NULL		
Provision:	NULL		
Water Usage:	D - Domestic/Commercial		

Map Key	Number of Records	Direction	Distance (mi/ft)	Site	DB
324	2 of 4	N	2.93 / 15,489.95	Halliejo, Ltd. TX	WW HARRIS GAL

Well ID:	8197	Diameter (inches):	4
Aggre Lead Well:	8197	Year Drilled:	1990
Permit No:	W2020-8197-210910-0	Depth Drilled:	0
Permit Start Date:	8/1/2020	Depth frm Surf(ft):	0
Permit End Dt:	8/1/2020	County:	H
Well Status:	P - Plugged	Latitude:	29.885277
Regulatory Aarea:	3	Longitude:	-95.413055
Owner Name:	Halliejo, Ltd.		
Billing Contact:	NULL		
Billing Address:	P.O. Box 2054		
Billing Address 2:	NULL		
Billing City:	Willis		
Billing State:	TX		
Billing Zip:	77378		
Correspondence:	NULL		
Provision:	NULL		
Water Usage:	D - Domestic/Commercial		

Map Key	Number of Records	Direction	Distance (mi/ft)	Site	DB
324	3 of 4	N	2.93 / 15,489.95	Hallie Joe LLD 8507 N Freeway Houston TX 77037	SDRW WELLS

Track NO: 556752
Date Submitted: 2020-10-20
Owner Name: Hallie Joe LLD
Owner Address: 8507 N Freeway
Owner Address2:
Owner City: Houston
Owner State: TX
Owner Zip: 77037
County: Harris
Type of Work: Replacement
Typ of Wrk Oth Descr:
Proposed Use: Domestic
Prop Use Oth Descr:
Latitude: 29.885278
Longitude: -95.413611
Drilling Date Started: 2020-09-08
Drilling Date Completed: 2020-09-09
Chemical Analysis: No
Company Name: Scott Drilling Inc.
Company Address: 11923 Green Pines Circle
CompanyAddress2:
Company City: Houston
Company State: TX
Company Zip: 77066
Company Country:
Data Source: Full SDR Database; SDRDB Well Location (Map)
Report Link: <https://www3.twdb.texas.gov/apps/waterdatainteractive/GetReports.aspx?Num=556752&Type=SDR-Well>

Well Borehole Information

Top Depth:
Bottom Depth: 405.0

Top Depth: 0
Bottom Depth: 405

Well Levels

Measurement: 195
Measurement Date:

Map Key	Number of Records	Direction	Distance (mi/ft)	Site	DB
324	4 of 4	N	2.93 / 15,489.95	Halliejoe LTD 8507 N. Freeway Houston TX 77037	SDRW WELLS

Track NO: 554582
Date Submitted: 2020-09-22
Owner Name: Halliejoe LTD
Owner Address: 8507 N. Freeway
Owner Address2:
Owner City: Houston
Owner State: TX
Owner Zip: 77037
County: Harris
Type of Work: New Well
Typ of Wrk Oth Descr:
Proposed Use: Domestic
Prop Use Oth Descr:
Latitude: 29.885278
Longitude: -95.413611
Drilling Date Started: 2020-07-25
Drilling Date Completed: 2020-07-26
Chemical Analysis: No
Company Name: Scott Drilling Inc.
Company Address: 11923 Green Pines Circle
CompanyAddress2:
Company City: Houston
Company State: TX
Company Zip: 77066
Company Country:
Data Source: Full SDR Database; SDRDB Well Location (Map)
Report Link: <https://www3.twdb.texas.gov/apps/waterdatainteractive/GetReports.aspx?Num=554582&Type=SDR-Well>

Well Borehole Information

Top Depth:
Bottom Depth: 405.0

Top Depth: 0
Bottom Depth: 405

Well Levels

Measurement: 195
Measurement Date: 2020-07-27

<i>Map Key</i>	<i>Number of Records</i>	<i>Direction</i>	<i>Distance (mi/ft)</i>	<i>Site</i>	<i>DB</i>
325	1 of 1	NNE	2.94 / 15,503.25	DON MARTINEZ TX	TCEQ WELL LOGS

Grid No: 65-05-5
Date Drilled: 03/20/2003
Owners Name: DON MARTINEZ
County: HARRIS
Water Usage: DOMESTIC
Static Level: 210
Depth Drilled: 400
Latitude: 29.880813
Longitude: -95.387478

Attention Owner: Confidentiality Privilege Notice on reverse side of owner's copy.		Texas Department of License and Regulation Water Well Driller/Pump Installer Program P.O. Box 12157 Austin, Texas 78711 (512)463-7880 FAX (512)463-8616 Toll free (800)803-9202 Email address: water.well@license.state.tx.us			This form must be completed and filed with the department and owner within 60 days upon completion of the well.																											
WELL REPORT																																
A. WELL IDENTIFICATION AND LOCATION DATA																																
1) OWNER																																
Name Den Martinez		Address 148 Margie Ln.		City Houston		State Tx.																										
						Zip 77037																										
2) WELL LOCATION																																
County Harris / 01		Physical Address 148 Margie Ln.		City Houston		State Tx.																										
						Zip 77037																										
3) Type of Work																																
<input checked="" type="checkbox"/> New Well <input type="checkbox"/> Reconditioning <input type="checkbox"/> Replacement <input type="checkbox"/> Deepening		4) Proposed Use (check) <input type="checkbox"/> Monitor <input type="checkbox"/> Environmental Soil Boring <input checked="" type="checkbox"/> Domestic <input type="checkbox"/> Industrial <input type="checkbox"/> Irrigation <input type="checkbox"/> Injection <input type="checkbox"/> Public Supply <input type="checkbox"/> De-watering <input type="checkbox"/> Testwell <input type="checkbox"/> Rig Supply If Public Supply well, were plans submitted? <input type="checkbox"/> Yes <input type="checkbox"/> No			5) NT																											
6) Drilling Date		Diameter of Hole		7) Drilling Method (check)																												
Started 03/18/03		Dia.(in) From (ft) To (ft)		<input type="checkbox"/> Air Rotary <input checked="" type="checkbox"/> Mud Rotary <input type="checkbox"/> Bored <input type="checkbox"/> Air Hammer <input type="checkbox"/> Cable Tool <input type="checkbox"/> Jetted <input type="checkbox"/> Other _____																												
Completed 03/20/03																																
From (ft) To (ft) Description and color of formation material				8) Borehole Completion <input type="checkbox"/> Open Hole <input type="checkbox"/> Straight Wall																												
0 - 50 Clay				<input type="checkbox"/> Under-reamed <input type="checkbox"/> Gravel Packed <input checked="" type="checkbox"/> Other 2 string If Gravel Packed give the interval from _____ ft. to _____ ft.																												
50 - 80 Red Sand				Casing, Blank Pipe, and Well Screen Data																												
80 - 200 Clay				<table border="1" style="width:100%; border-collapse: collapse;"> <thead> <tr> <th rowspan="2">Dia. (in.)</th> <th rowspan="2">New Or Used</th> <th rowspan="2">Steel, Plastic, etc. Perf., Slotted, etc Screen Mfg., if commercial</th> <th colspan="2">Setting (ft)</th> <th rowspan="2">Gage Casing Screen</th> </tr> <tr> <th>From</th> <th>To</th> </tr> </thead> <tbody> <tr> <td>4"</td> <td>N</td> <td>CASING</td> <td>380</td> <td>0</td> <td>SH40</td> </tr> <tr> <td>2.5"</td> <td>N</td> <td>LINER</td> <td>380</td> <td>370</td> <td>SH40</td> </tr> <tr> <td>2.5"</td> <td>N</td> <td>SCREEN</td> <td>400</td> <td>380</td> <td>COB</td> </tr> </tbody> </table>			Dia. (in.)	New Or Used	Steel, Plastic, etc. Perf., Slotted, etc Screen Mfg., if commercial	Setting (ft)		Gage Casing Screen	From	To	4"	N	CASING	380	0	SH40	2.5"	N	LINER	380	370	SH40	2.5"	N	SCREEN	400	380	COB
Dia. (in.)	New Or Used	Steel, Plastic, etc. Perf., Slotted, etc Screen Mfg., if commercial	Setting (ft)		Gage Casing Screen																											
			From	To																												
4"	N	CASING	380	0	SH40																											
2.5"	N	LINER	380	370	SH40																											
2.5"	N	SCREEN	400	380	COB																											
200 - 300 Sand																																
300 - 370 Clay, Shale																																
370 - 400 Sand																																
				9) Cementing Data																												
				Cementing from 380 ft. to 0 ft. # of sacks used 18 Method Used HEILBOLTON Cementing By RWW Distance to septic system field or other concentrated contamination 120 Method of verification of above distance OWNER																												
(Use reverse side of Well Owner's copy, If necessary)																																
13) Plugged <input type="checkbox"/> Well plugged within 48 hours																																
Casing left in well: Cement/Bentonite placed in well:																																
From (ft)		To (ft)		From (ft)		To (ft)																										
						Sacks used																										
14) Type Pump																																
<input type="checkbox"/> Turbine <input type="checkbox"/> Jet <input checked="" type="checkbox"/> Submersible <input type="checkbox"/> Cylinder <input type="checkbox"/> Other _____ Depth to pump bowls, cylinder, jet etc. 390 ft.																																
15) Water Test																																
Typetest <input type="checkbox"/> Pump <input type="checkbox"/> Bailer <input checked="" type="checkbox"/> Jetted <input type="checkbox"/> Estimated Yield: _____ gpm with _____ ft. drawdown after _____ hrs.																																
16) Water Quality																																
Did you knowingly penetrate a strata which contain undesirable constituents. <input checked="" type="checkbox"/> YES <input type="checkbox"/> NO If yes, did you submit a REPORT OF UNDESIRABLE WATER Type of water _____ Depth of Strata _____ Was a chemical analysis made <input type="checkbox"/> Yes <input checked="" type="checkbox"/> No																																
11) Water Level			12) Packers																													
Static level 210 ft. below Date 3-20-03 Artesian Flow RECEIVED Date _____ TDLR MAIL ROOM Type K St. Depth 370			JUN 23 2003 RECEIPT # _____ ARGUMENT _____																													
Company or individual's Name (type or print)			Lic. No.																													
ROBINSON WATER WELL SERVICE, INC.			DAVID HELMS		54214 PILW																											
Address		City		State		Zip																										
11819 W. MONTGOMERY RD		Houston		Tx		77086																										
Signature		Date		Signature		Date																										
David Helms		5/28/03		David Helms		1/1																										
Licensed Driller/Pump Installer		Date		Apprentice		Date																										

TDLR FORM b001WWD White - TDLR Yellow - Owner Pink - Driller/Pump Installer

<i>Map Key</i>	<i>Number of Records</i>	<i>Direction</i>	<i>Distance (mi/ft)</i>	<i>Site</i>	<i>DB</i>
326	1 of 1	NNE	2.94 / 15,517.71	TONY HANSON TX	TCEQ WELL LOGS

Grid No: 65-05-9KK
Date Drilled: 08/01/1981
Owners Name: TONY HANSON
County: HARRIS
Water Usage: DOMESTIC
Static Level: 215
Depth Drilled: 336
Latitude: 29.8827707
Longitude: -95.3925516

4

Deep

Send original copy by certified mail to the Texas Department of Water Resources P. O. Box 13087 Austin, Texas 78711

State of Texas
WATER WELL REPORT

For TDWR use only
Well No. 65-05-4KK
Located on map YOS
Received: R.F.S

ATTENTION OWNER: Confidentiality Privilege Notice on Reverse Side

1) OWNER Tony Hanson Address 500 Mitchell Rd. Houston, Tx. 77037
(Name) (Street or RFD) (City) (State) (Zip)

2) LOCATION OF WELL: Harris County _____ miles in _____ direction from _____
(Town)

Same as above

Driller must complete the legal description to the right with distance and direction from two intersecting section or survey lines, or he must locate and identify the well on an official Quarter- or Half-Scale Texas County General Highway Map and attach the map to this form.

Legal description: Section No. _____ Block No. _____ Township _____
Abstract No. _____ Survey Name _____
Distance and direction from two intersecting section or survey lines: _____

See attached map. map 65-13-5F

3) TYPE OF WORK (Check):
 New Well Deepening
 Reconditioning Plugging

4) PROPOSED USE (Check):
 Domestic Industrial Public Supply
 Irrigation Test Well Other _____

5) DRILLING METHOD (Check):
 Mud Rotary Air Hammer Driven Bored
 Air Rotary Cable Tool Jetted Other _____

6) WELL LOG:
Date drilled 8-1-81

From (ft.)	To (ft.)	DIAMETER OF HOLE	
		Dia. (in.)	Surface To (ft.)
		4 3/4"	355'
		6 3/4"	336'

7) BOREHOLE COMPLETION:
 Open Hole Straight Wall Underreamed
 Gravel Packed Other Two-String
If Gravel Packed give interval . . . from _____ ft. to _____ ft.

From (ft.)	To (ft.)	Description and color of formation material	Dia. (in.)	New or Used	Steel, Plastic, etc. Perf., Slotted, etc. Screen Mfg., if commercial	Setting (ft.)		Gage Casing Screen
						From	To	
0	5	Blank Clay						
5	30	Red Gray						
30	58	Red	4"	N	SCH 40 PVC Casing	+18"	336'	
58	130	Red Gray	2 1/2"	N	WOP Well Supplies			
130	165	Sand			Inc. PVC Screen	355'	335'	12 ga.
165	219	Clay	2 1/2"	N	SCH 80 PVC Blank			
219	224	Sand Sandstone			Liner	335	325	
224	249	Sand						
249	284	Red Gray						
289	306	Sand Clay Streaks						
306		Rock						
306	313	Clay						
313	318	Sand						
318	328	Clay						
328	337	Sand Clay Streaks						
337	355	Sand 12 ga.						

8) CASING, BLANK PIPE, AND WELL SCREEN DATA:

CEMENTING DATA
Cemented from 336' ft. to 168' ft.
Method used Pressure Cement
Cemented by Raymond Water Wells
(Company or Individual)

9) WATER LEVEL:
Static level 215' ft. below land surface Date 8-5-81
Artesian flow _____ gpm. Date _____

10) PACKERS: Type Depth
"K" 325'

11) TYPE PUMP:
 Turbine Jet Submersible Cylinder
 Other _____
Depth to pump bowls, cylinder, jet, etc., _____ ft.

12) WELL TESTS:
 Type Test Pump Bailor Jetted Estimated
Yield: 16 gpm with 10 ft. drawdown after 3 hrs.

13) WATER QUALITY:
Did you knowingly penetrate any strata which contained undesirable water? Yes No
If yes, submit "REPORT OF UNDESIRABLE WATER"
Type of water? _____ Depth of strata _____
Was a chemical analysis made? Yes No

RECEIVED
AUG 23 1982
DEPT. OF WATER RESOURCES
(Use reverse side if necessary)

I hereby certify that this well was drilled by me (or under my supervision) and that each and all of the statements herein are true to the best of my knowledge and belief.

NAME C.A. Raymond, Jr. Water Well Drillers Registration No. 774
(Type or Print)

ADDRESS 10011 Airline Houston, Texas 77037
(Street or RFD) (City) (State) (Zip)

(Signed) C.A. Raymond, Jr. Raymond Water Wells
(Water Well Driller) (Company Name)

Please attach electric log, chemical analysis, and other pertinent information, if available.

<i>Map Key</i>	<i>Number of Records</i>	<i>Direction</i>	<i>Distance (mi/ft)</i>	<i>Site</i>	<i>DB</i>
327	1 of 1	ENE	2.94 / 15,521.74	FIRST GENERAL RELATY CORP. TX	TCEQ WELL LOGS

Grid No: N/A
Date Drilled: 12/??/1972
Owners Name: FIRST GENERAL RELATY CORP.
County: HARRIS
Water Usage: MUNICIPAL
Static Level: 157
Depth Drilled: 920
Latitude: 29.8687
Longitude: -95.370581

Send original copy by certified mail to the Texas Water Development Board P. O. Box 13087 Austin, Texas 78711

State of Texas
WATER WELL REPORT

For TWDB use only
Well No. _____
Located on map AC
Received: 93
all

1) OWNER:
Person having well drilled First General Realty Corp. Address 1919 Allen Parkway Houston Texas
(Name) (Street or RFD) (City) (State)
Landowner First General Realty Corp. Address 1919 Allen Parkway Houston Texas
(Name) (Street or RFD) (City) (State)

2) LOCATION OF WELL:
County Harris _____, _____ 20 miles in NW direction from Houston
(N.E., S.W., etc.) (Town)
Locate by sketch map showing landmarks, roads, creeks, hiway number, etc.*
Give legal location with distances and directions from adjacent sections or survey lines.
Labor _____ League _____
Block _____ Survey A Schouten
Abstract No. 685
(NW¼ NE¼ SW¼ SE¼) of Section _____

(Use reverse side if necessary)

3) TYPE OF WORK (Check):
New Well Deepening _____
Reconditioning _____ Plugging _____
4) PROPOSED USE (Check):
Domestic _____ Industrial _____ Municipal
Irrigation _____ Test Well _____ Other _____
5) TYPE OF WELL (Check):
Rotary Driven _____ Dug _____
Cable _____ Jetted _____ Bored _____

6) WELL LOG:
Diameter of hole 17" in. Depth drilled 920 ft. Depth of completed well 916 ft. Date drilled 12-72
All measurements made from 5 ft. above ground level.

From (ft.)	To (ft.)	Description and color of formation material
		See Attached

9) CASING:
Type: Old _____ New Steel Plastic _____ Other _____
Cemented from 0 ft. to 615 ft.
Diameter (inches) _____ Setting From (ft.) _____ To (ft.) _____ Gage _____
10 3/4 _____ 0 _____ 615 _____ .279" W.T.

10) SCREEN:
Type Stainless Steel Wire Wrapped
Perforated _____ Slotted
Diameter (inches) _____ Setting From (ft.) _____ To (ft.) _____ Slot Size _____
6 5/8 _____ 630 _____ 900 _____ .040 gage

(Use reverse side if necessary)

7) COMPLETION (Check):
Straight wall _____ Gravel packed Other _____
Under reamed Open Hole _____

8) WATER LEVEL:
Static level 157 ft. below land surface Date 12-72
Artesian pressure _____ lbs. per square inch Date _____
Depth to pump bowls, cylinder, jet, etc., 200 ft. below land surface.

11) WELL TESTS:
Was a pump test made? Yes No _____ If yes, by whom? Katy Drilling, Inc.
Yield: 366 gpm with 178 ft. drawdown after 48 hrs.
Bailer test _____ gpm with _____ ft. drawdown after _____ hrs.
Artesian flow _____ gpm
Temperature of water _____

12) WATER QUALITY:
Was a chemical analysis made? Yes No _____
Did any strata contain undesirable water? Yes _____ No _____
Type of water? _____ depth of strata _____

I hereby certify that this well was drilled by me (or under my supervision) and that each and all of the statements herein are true to the best of my knowledge and belief.

NAME Otis G. Larsen Water Well Drillers Registration No. 951
(Type or Print)
ADDRESS P. O. Box 278 Katy Texas 77450
(Street or RFD) (City) (State)
(Signed) Otis G. Larsen KATY DRILLING, INC.
(Water Well Driller) (Company Name)

Please attach electric log, chemical analysis, and other pertinent information, if available.

*Additional instructions on reverse side.

W088-W04

BF (A)

KATY DRILLING, INCORPORATED

January 9, 1973
Heatherwood
Job 680

DRILLER'S LOG

0 - 20	Surface, Sand & Clay
20 - 110	Clay
110 - 125	Sand with Streaks of Clay
125 - 190	Clay
190 - 200	Sand with Streaks of Clay
200 - 310	Clay
310 - 358	Sand
358 - 374	Clay
374 - 395	Sand with Streaks of Clay
395 - 555	Clay
555 - 630	Sand
630 - 670	Clay
670 - 680	Sand
680 - 730	Clay
730 - 790	Sand
790 - 800	Clay with streaks of Sand
800 - 860	Sand
860 - 910	Clay
910 - 915	Total Depth

RECEIVED

JAN 15 1973

TEXAS WATER
DEVELOPMENT BOARD

*Attach
12/19/72
Syst. Manual
Katy Corp*

Map Key	Number of Records	Direction	Distance (mi/ft)	Site	DB
328	1 of 1	SE	2.94 / 15,526.06	Satgur Properties, Inc. TX	WW HARRIS GAL

Well ID:	7590	Diameter (inches):	5
Aggre Lead Well:	7590	Year Drilled:	1992
Permit No:	W2020-7590-212434-0	Depth Drilled:	320
Permit Start Date:	10/14/2020	Depth frm Surf(ft):	300
Permit End Dt:	6/30/2022	County:	H
Well Status:	O - Operable	Latitude:	29.807222
Regulatory Aarea:	2	Longitude:	-95.381388
Owner Name:	Satgur Properties, Inc.		
Billing Contact:	Alex Flores		
Billing Address:	7 Vieux Carre		
Billing Address 2:	NULL		
Billing City:	Missouri City		
Billing State:	TX		
Billing Zip:	77459		
Correspondence:	NULL		
Provision:	9 - Based on permitted allocation or 20% of total demand, whichever is smaller; F - Notice at time of permit issuance, one or more unresolved violations committed by the permittee have been referred to GM for compromise and settlement per Resolution No. 96-602. The issuance of the permit does not resolve or negate the violation(s) and permittee remains responsible for appropriate settlement or resolution of the violation(s).		
Water Usage:	D - Domestic/Commercial		

<i>Map Key</i>	<i>Number of Records</i>	<i>Direction</i>	<i>Distance (mi/ft)</i>	<i>Site</i>	<i>DB</i>
329	1 of 4	WNW	2.94 / 15,528.31	City of Houston Candlelight Oaks TX	GWDB

Well Rep Track No:
State Well No: 6513123
Owner Name: City of Houston Candlelight Oaks
Drilling Start Dt:
Drilling Month: 8
Drilling Day:
Drilling Year: 1974
Well Depth: 1095
Well Usage: Public Supply
Water Level Status:
Latitude: 29.8736110
Longitude: -95.4952780
Data Source: Groundwater Database (GWDB) Reports; GIS shapefile of GWDB well locations
Well Info Report: <https://www3.twdb.texas.gov/apps/waterdatainteractive//GetReports.aspx?Num=6513123&Type=GWDB>
Document Link: <https://www3.twdb.texas.gov/apps/waterdatainteractive//GetScannedImage.aspx?Num=6513123&Cnty=Harris>

<i>Map Key</i>	<i>Number of Records</i>	<i>Direction</i>	<i>Distance (mi/ft)</i>	<i>Site</i>	<i>DB</i>
329	2 of 4	WNW	2.94 / 15,528.31	CITY OF HOUSTON TX	WUD

Primary Co: PAT J. DANIEL
Contact Ti: CITY SECRETARY
Operating Status: PLUGGED
PWSID: 1010013
Source ID: G1010013JG
Utility Name: CITY OF HOUSTON
WTRSRC: G1010013JG
Date Drilled: 08/00/1974
Well Depth: 1095
Screen Top: 0
Screen Bottom: 0
Water Usage: INACTIVE - PLUGGED
Gallons Per Minute: N/A
CCN: P1552
Latitude: 29.854273
Longitude: -95.462389
System Status: ACTIVE

<i>Map Key</i>	<i>Number of Records</i>	<i>Direction</i>	<i>Distance (mi/ft)</i>	<i>Site</i>	<i>DB</i>
329	3 of 4	WNW	2.94 / 15,528.31	Harris County TX	WW HARRIS GAL

Well ID:	2834	Diameter (inches):	4
Aggre Lead Well:	2834	Year Drilled:	1961
Permit No:	W1979-2834-3175-0	Depth Drilled:	220
Permit Start Date:	10/1/1979	Depth frm Surf(ft):	147
Permit End Dt:	12/12/1979	County:	H
Well Status:	N - Not Drilled	Latitude:	29.855277
Regulatory Aarea:	3	Longitude:	-95.457777
Owner Name:	Harris County		
Billing Contact:	Glenda Bucceri ,		
Billing Address:	1001 Preston St., Suite 800		
Billing Address 2:	NULL		
Billing City:	Houston		
Billing State:	TX		
Billing Zip:	77002		
Correspondence:	(Sheldon Park)		
Provision:	NULL		
Water Usage:	P - Public Supply		

Map Key	Number of Records	Direction	Distance (mi/ft)	Site	DB
329	4 of 4	WNW	2.94 / 15,528.31	Houston, City of TX	WW HARRIS GAL

Well ID: 1205
Aggre Lead Well: 1002
Permit No: W2003-1002-127237-0
Permit Start Date: 2/1/2003
Permit End Dt: 3/1/2004
Well Status: P - Plugged
Regulatory Aarea: 3
Owner Name: Houston, City of
Billing Contact: Carol Ellinger Haddock, P.E. Senior Assistant Director
Billing Address: 611 Walker St., 21st Floor, Rm 2152
Billing Address 2: NULL
Billing City: Houston
Billing State: TX
Billing Zip: 77002
Correspondence: Afton Village
Provision: G1 - permit exempt from disincentive fee based on provisions in GRP (2002); D - Adoption of 1999 Regulatory Plan and notice that some changes may affect permittee
Water Usage: P - Public Supply

Diameter (inches): 16
Year Drilled: 1969
Depth Drilled: 1120
Depth frm Surf(ft): 850
County: H
Latitude: 29.854166
Longitude: -95.462222

Map Key	Number of Records	Direction	Distance (mi/ft)	Site	DB
330	1 of 1	N	2.94 / 15,536.43	Precision X Machining, Inc. TX	WW HARRIS GAL

Well ID:	14353	Diameter (inches):	4
Aggre Lead Well:	14353	Year Drilled:	NULL
Permit No:	W2021-14353-218575-0	Depth Drilled:	0
Permit Start Date:	8/1/2021	Depth frm Surf(ft):	0
Permit End Dt:	7/31/2026	County:	H
Well Status:	O - Operable	Latitude:	29.885277
Regulatory Aarea:	3	Longitude:	-95.404166
Owner Name:	NULL		
Billing Contact:	NULL		
Billing Address:	31204 New Forest Park Lane		
Billing Address 2:	NULL		
Billing City:	Spring		
Billing State:	TX		
Billing Zip:	77386		
Correspondence:	NULL		
Provision:	NULL		
Water Usage:	D - Domestic/Commercial		

<i>Map Key</i>	<i>Number of Records</i>	<i>Direction</i>	<i>Distance (mi/ft)</i>	<i>Site</i>	<i>DB</i>
331	1 of 1	NW	2.94 / 15,547.57	DON BORDEN TX	TCEQ WELL LOGS

Grid No: 65-13-2
Date Drilled: 12/20/1996
Owners Name: DON BORDEN
County: HARRIS
Water Usage: DOMESTIC
Static Level: 8
Depth Drilled: 47
Latitude: 29.8768451
Longitude: -95.4399851

Send original copy by certified mail to: TNRCC, P.O. Box 7, Austin, TX 78711-3087

Please use black ink.

ATTENTION OWNER: Confidentiality Privilege Notice on Reverse Side		State of Texas WELL REPORT		Texas Water Well Drillers Advisory Council P.O. Box 13087 Austin, TX 78711-3087 512-239-0530	
1) OWNER <u>Don Borden</u> <small>(Name)</small>		ADDRESS <u>6501 Mayfair</u> <small>(Street or RFD)</small>		Houston TX 77087 <small>(City) (State) (Zip)</small>	
2) ADDRESS OF WELL: County <u>Harris</u>		<u>8413 Beckley</u> <small>(Street or RFD)</small>		Houston TX 77088 <small>(City) (State) (Zip)</small>	
3) TYPE OF WORK (Check): <input checked="" type="checkbox"/> New Well <input type="checkbox"/> Deepening <input type="checkbox"/> Reconditioning <input type="checkbox"/> Plugging		4) PROPOSED USE (Check): <input type="checkbox"/> Monitor <input type="checkbox"/> Environmental Soil Boring <input checked="" type="checkbox"/> Domestic <input type="checkbox"/> Industrial <input type="checkbox"/> Irrigation <input type="checkbox"/> Injection <input type="checkbox"/> Public Supply <input type="checkbox"/> De-watering <input type="checkbox"/> Testwell If Public Supply well, were plans submitted to the TNRCC? <input type="checkbox"/> Yes <input type="checkbox"/> No		5)	
6) WELL LOG: Date Drilling: Started <u>12/20</u> 19 <u>96</u> Completed <u>12/20</u> 19 <u>96</u>		DIAMETER OF HOLE Dia. (in.) From (ft.) To (ft.) <u>4</u> Surface <u>47</u>		7) DRILLING METHOD (Check): <input type="checkbox"/> Driven <input type="checkbox"/> Air Rotary <input checked="" type="checkbox"/> Mud Rotary <input type="checkbox"/> Bored <input type="checkbox"/> Air Hammer <input type="checkbox"/> Cable Tool <input type="checkbox"/> Jetted <input type="checkbox"/> Other _____	
From (ft.) To (ft.) Description and color of formation material		8) Borehole Completion (Check): <input type="checkbox"/> Open Hole <input checked="" type="checkbox"/> Straight Wall <input type="checkbox"/> Underreamed <input checked="" type="checkbox"/> Gravel Packed <input type="checkbox"/> Other _____ If Gravel Packed give interval ... from <u>37</u> ft. to <u>47</u> ft.			
		0 27 Clay			
		27 47 White Sand			
CASING, BLANK PIPE, AND WELL SCREEN DATA:					
		Dia. (in.) New or Used Steel, Plastic, etc. Perf., Slotted, etc. Screen Mfg., if commercial		Setting (ft.) From To	
		2 N Plastic case		0 37	
		2 N Plastic screen		37 47	
				SCH 40 .008	
9) CEMENTING DATA [Rule 338.44(1)] Cemented from <u>0</u> ft. to <u>37</u> ft. No. of sacks used <u>10</u> _____ ft. to _____ ft. No. of sacks used _____ Method used <u>Pressure</u> Cemented by <u>Raymond Services</u> Distance to septic system field lines <u>78</u> ft. Method of verification of above distance <u>Customer</u>					
(Use reverse side if necessary)					
13) TYPE PUMP: <input type="checkbox"/> Turbine <input checked="" type="checkbox"/> Jet <input type="checkbox"/> Submersible <input type="checkbox"/> Cylinder <input type="checkbox"/> Other _____ Depth to pump bowls, cylinder, jet, etc., _____ ft.					
14) WELL TESTS: Type test: <input type="checkbox"/> Pump <input type="checkbox"/> Bailer <input checked="" type="checkbox"/> Jetted <input type="checkbox"/> Estimated Yield: <u>12</u> gpm with _____ ft. drawdown after _____ hrs.					
15) WATER QUALITY: Did you knowingly penetrate any strata which contained undesirable constituents? <input type="checkbox"/> Yes <input checked="" type="checkbox"/> No If yes, submit "REPORT OF UNDESIRABLE WATER" Type of water? _____ Depth of strata _____ Was a chemical analysis made? <input type="checkbox"/> Yes <input type="checkbox"/> No		10) SURFACE COMPLETION <input type="checkbox"/> Specified Surface Slab Installed [Rule 338.44(2)(A)] <input checked="" type="checkbox"/> Specified Steel Sleeve Installed [Rule 338.44(3)(A)] <input type="checkbox"/> Pitless Adapter Used [Rule 338.44(3)(b)] <input type="checkbox"/> Approved Alternative Procedure Used [Rule 338.71]			
		11) WATER LEVEL: Static level <u>8</u> ft. below land surface Date <u>12/20/96</u> Artesian flow _____ gpm. Date _____			
		12) PACKERS: Type Depth NONE			
I hereby certify that this well was drilled by me (or under my supervision) and that each and all of the statements herein are true to the best of my knowledge and belief. I understand that failure to complete items 1 thru 15 will result in the log(s) being returned for completion and resubmittal.					
COMPANY NAME <u>Raymond Services</u> <small>(Type or print)</small>		WELL DRILLER'S LICENSE NO. <u>4577WI</u>			
ADDRESS <u>10011 Airline Dr.</u> <small>(Street or RFD)</small>		Houston		TX 77037 <small>(City) (State) (Zip)</small>	
(Signed) _____ <small>(Licensed Well Driller)</small>		(Signed) _____ <small>(Registered Driller Trainee)</small>			
Please attach electric log, chemical analysis, and other pertinent information, if available.					

<i>Map Key</i>	<i>Number of Records</i>	<i>Direction</i>	<i>Distance (mi/ft)</i>	<i>Site</i>	<i>DB</i>
332	1 of 2	NNE	2.95 / 15,577.11	MR JOHN MYKYTN TX	TCEQ WELL LOGS

Grid No: 65-05-9BB
Date Drilled: 11/07/1975
Owners Name: MR JOHN MYKYTN
County: HARRIS
Water Usage: DOMESTIC
Static Level: 222
Depth Drilled: 356
Latitude: 29.881628
Longitude: -95.388885

Dmp

Send original copy by certified mail to the Texas Water Development Board P. O. Box 13087 Austin, Texas 78711

State of Texas WATER WELL REPORT

For TWDB use only Well No. 15-05-988 Located on map 405 Received: 76 YRS

1) OWNER: Person having well drilled Mr. John Mykytn Address 130 Tina Lane; Houston, TX 77037 (Name) (Street or RFD) (City) (State) Landowner Same Address Same (Name) (Street or RFD) (City) (State)

2) LOCATION OF WELL: County Harris miles in direction from (N.E., S.W., etc.) (Town)

Locate by sketch map showing landmarks, roads, creeks, highway number, etc.*

SEE REVERSE SIDE

North

(Use reverse side if necessary)

Give legal location with distances and directions from adjacent sections or survey lines.

Labor League

Block Survey

Abstract No.

(NW¼ NE¼ SW¼ SE¼) of Section

3) TYPE OF WORK (Check): New Well Deepening Reconditioning Plugging 4) PROPOSED USE (Check): Domestic Industrial Municipal Irrigation Test Well Other 5) TYPE OF WELL (Check): Rotary Driven Cable Jetted Bored Dug

6) WELL LOG: Diameter of hole 4 in. Depth drilled 356 ft. Depth of completed well 356 ft. Date drilled 11-7-75 All measurements made from 0 ft. above ground level.

From (ft.)	To (ft.)	Description and color of formation material
000	024	Clay
024	048	Sand and Clay
048	072	Clay
072	096	Clay
096	120	Clay
120	144	Clay
144	168	Sand and Clay
168	192	Clay
192	216	Clay
216	240	Clay
240	264	Sand (Over)

9) CASING: Type: Old New Steel Plast Other Cemented from ft. to ft.

Diameter (inches) Setting From (ft.) To (ft.) Gage

10) SCREEN: Type Stainless steel rod base Perforated Slotted Diameter (inches) Setting From (ft.) To (ft.) Slot Size #12 gauge 351 356 2 1/2" Blank 330 351

7) COMPLETION (Check): Straight well Gravel packed Other Under reamed Open Hole

8) WATER LEVEL: Static level 222 ft. below land surface Date 11-7-75 Artesian pressure lbs. per square inch Date Depth to pump bowls, cylinder, jet, etc., 294 ft. below land surface.

11) WELL TESTS: Was a pump test made? Yes If yes, by whom? Yield: gpm with ft. drawdown after hrs. Bailer test gpm with ft. drawdown after hrs. Artesian flow gpm Temperature of water

12) WATER QUALITY: Was a chemical analysis made? Yes Did any strata contain undesirable water? Yes No. Type of water? depth of strata

I hereby certify that this well was drilled by me (or under my supervision) and that each and all of the statements herein are true to the best of my knowledge and belief.

NAME R. B. Lowry Water Well Drillers Registration No. 146 (Type or Print)

ADDRESS 4012 Fulton Street; P. O. Box 8707; Houston, TX 77009 (Street or RFD) (City) (State)

(Signed) R B Lowry Lowry Water Wells (Water Well Driller) (Company Name)

Please attach electric log, chemical analysis, and other pertinent information, if available.

*Additional instructions on reverse side.

2) LOCATION OF WELL:

The sketch showing the well location must be as accurate as possible, showing landmarks, in sufficient detail so that the well may be plotted on a General Highway Map of the county in which the well is located.

Reference points from which distances are measured and directions given should be of a permanent nature (e.g. highway intersections, center of towns, river and creek bridges, railroad crossings). The distance and direction from the nearest town should always be indicated.

When giving a legal description include a sketch showing location of the well within the described area. e.g. survey abstract.

Information furnished in Section 2) of the TWDBE-GW-53 is very important. Unless the well can be accurately located on a map the value of the other data contained in the Report is greatly reduced.

264	288	Sand and Clay
288	312	Sand and Clay
312	336	Clay and Sand
336	356	Sand

RECEIVED
 JUN 22 1976
 TEXAS WATER DEVELOPMENT BOARD

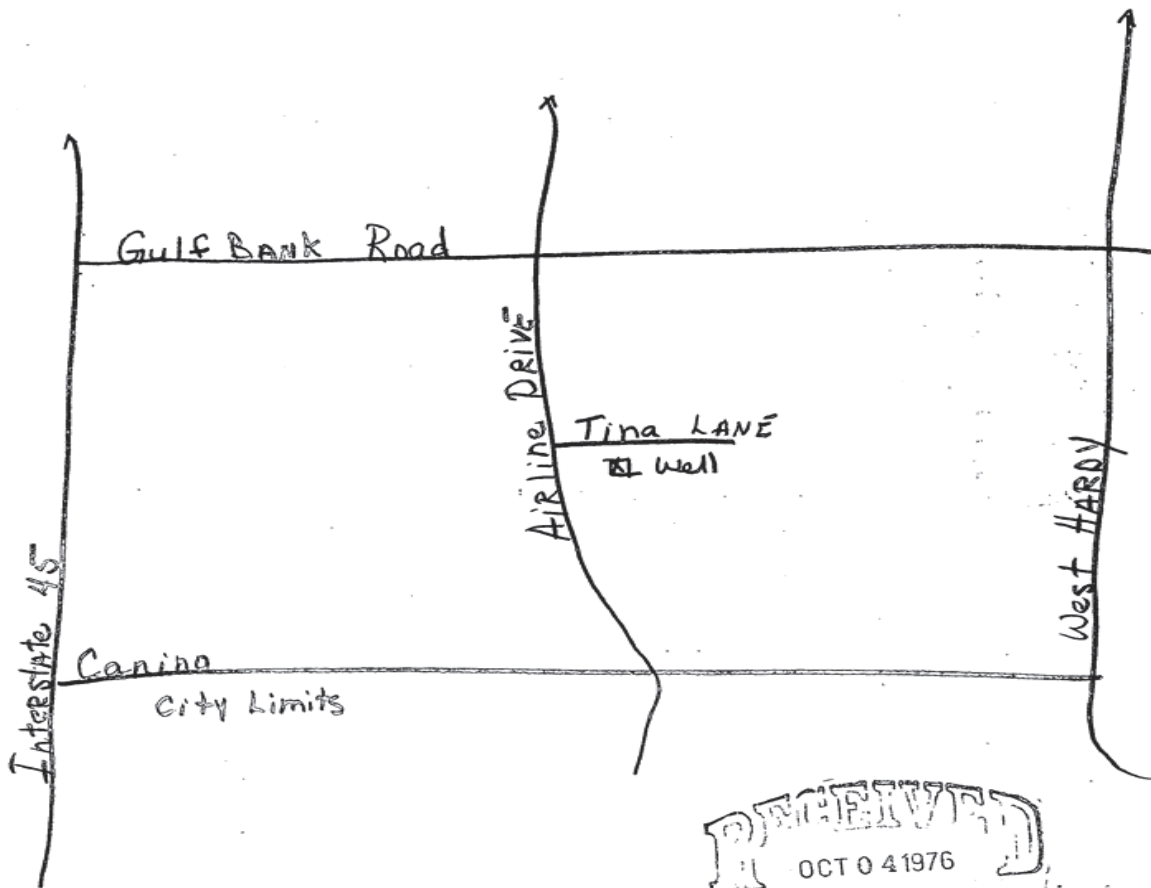

RECEIVED
 OCT 04 1976
 TEXAS WATER DEVELOPMENT BOARD

Downtown
 Houston

Map Key	Number of Records	Direction	Distance (mi/ft)	Site	DB
332	2 of 2	NNE	2.95 / 15,577.11	John My Kytyn 130 Tina Ln. Houston TX 77037	SDRW WELLS

Track NO: 177004
Date Submitted: 2009-05-04
Owner Name: John My Kytyn
Owner Address: 130 Tina Ln.
Owner Address2:
Owner City: Houston
Owner State: TX
Owner Zip: 77037
County: Harris
Type of Work: New Well
Typ of Wrk Oth Descr:
Proposed Use: Domestic
Prop Use Oth Descr:
Latitude: 29.881389
Longitude: -95.388889
Drilling Date Started: 2009-04-30
Drilling Date Completed: 2009-05-01
Chemical Analysis: No
Company Name: Raymond Services, Inc.
Company Address: 10011 Airline
CompanyAddress2:
Company City: Houston
Company State: TX
Company Zip: 77037
Company Country:
Data Source: Full SDR Database; SDRDB Well Location (Map)
Report Link: <https://www3.twdb.texas.gov/apps/waterdatainteractive/GetReports.aspx?Num=177004&Type=SDR-Well>

Well Borehole Information

Top Depth:
Bottom Depth: 50.0

Top Depth: 0
Bottom Depth: 50

Well Levels

Measurement: 8
Measurement Date: 2009-05-01

Well Strata

Water Type:

Fresh

Map Key	Number of Records	Direction	Distance (mi/ft)	Site	DB
333	1 of 1	N	2.95 / 15,582.32	Lorena Barriga 8607 Havner Ct Houston TX 77037	SDRW WELLS

Track NO: 442363
Date Submitted: 2017-02-09
Owner Name: Lorena Barriga
Owner Address: 8607 Havner Ct
Owner Address2:
Owner City: Houston
Owner State: TX
Owner Zip: 77037
County: Harris
Type of Work: New Well
Typ of Wrk Oth Descr:
Proposed Use: Domestic
Prop Use Oth Descr:
Latitude: 29.899875
Longitude: -95.454203
Drilling Date Started: 2016-12-14
Drilling Date Completed: 2016-12-15
Chemical Analysis: No
Company Name: MARAL DRILLING
Company Address: 2621 S. GARDENIA
CompanyAddress2:
Company City: PHARR
Company State: TX
Company Zip: 78577
Company Country:
Data Source: Full SDR Database; SDRDB Well Location (Map)
Report Link: <https://www3.twdb.texas.gov/apps/waterdatainteractive/GetReports.aspx?Num=442363&Type=SDR-Well>

Well Borehole Information

Top Depth: 0
Bottom Depth: 180

Top Depth:
Bottom Depth: 180.0

Well Levels

Measurement: 60
Measurement Date: 2016-12-15

Well Strata

Water Type:

Fresh

<i>Map Key</i>	<i>Number of Records</i>	<i>Direction</i>	<i>Distance (mi/ft)</i>	<i>Site</i>	<i>DB</i>
334	1 of 1	NNE	2.95 / 15,586.72	PAUL D THRAILKILL TX	TCEQ WELL LOGS

Grid No: 65-05-9ZZ
Date Drilled: 05/12/1975
Owners Name: PAUL D THRAILKILL
County: HARRIS
Water Usage: DOMESTIC
Static Level: 222
Depth Drilled: 350
Latitude: 29.881302
Longitude: -95.388021

Send original copy by certified mail to the Texas Water Development Board P. O. Box 13087 Austin, Texas 78711. State of Texas WATER WELL REPORT For TWDB use only Well No. 65-05-922 Located on map Y15 Received: 75 Y15 JK

1) OWNER: Person having well drilled PAUL D. THRALL KILL (Name) Address: 127 MARGIE LANE HOUSTON TEX (Street or RFD) (City) (State)
 Landowner: SAME (Name) Address: _____ (Street or RFD) (City) (State)

2) LOCATION OF WELL: County HARRIS _____ 9 miles in N (N.E., S.W., etc.) direction from HOUSTON (Town)
 Locate by sketch map showing landmarks, roads, creeks, or hiway number, etc.* AIRLINE WELL MARGIE LANE CONNOR RD North
 Give legal location with distances and directions from adjacent sections or survey lines.
 Labor _____ League _____
 Block _____ Survey _____
 Abstract No. _____ (NW 1/4 NE 1/4 SW 1/4 SE 1/4) of Section _____
 (Use reverse side if necessary)

3) TYPE OF WORK (Check): New Well Deepening _____ Reconditioning _____ Plugging _____ 4) PROPOSED USE (Check): Domestic _____ Industrial _____ Municipal _____ Irrigation _____ Test Well _____ Other _____ 5) TYPE OF WELL (Check): Rotary Driven _____ Dug _____ Cable _____ Jetted _____ Bored _____

6) WELL LOG: Diameter of hole 6 1/4" in. Depth drilled 350 ft. Depth of completed well 350 ft. Date drilled 5-12-75
 All measurements made from 0 ft. above ground level.

From (ft.)	To (ft.)	Description and color of formation material
0-5		TOP SOIL
5-12		YELLOW SHALE
12-23		SAND
23-34		RED SHALE
34-50		SAND
50-85		RED SHALE
85-102		SAND
102-147		SHALE
147-185		SAND
185-294		RED SHALE
294-320		BLUE SHALE
320-350		SAND

9) CASING: Type: Old _____ New Steel _____ Plastic Other _____
 Cemented from 320 ft. to 0 ft.
 Diameter (inches) 4 Setting From (ft.) _____ To (ft.) _____ Cage 1-6" ABOVE GROUND 320 SCH 40

10) SCREEN: Type PLASTIC
 Perforated _____ Slotted _____
 Diameter (inches) 2 1/2 Setting From (ft.) 240 To (ft.) 250 Slot Size .012

11) WELL TESTS: Was a pump test made? Yes No _____ If yes, by whom? JAMES H. SUGG JR.
 Yield: 11.5 gpm with 21 ft. drawdown after 2 hrs.
 Bailer test _____ gpm with _____ ft. drawdown after _____ hrs.
 Artesian flow _____ gpm
 Temperature of water _____

12) WATER QUALITY: Was a chemical analysis made? Yes _____ No
 Did any strata contain undesirable water? Yes _____ No
 Type of water? _____ depth of strata _____

8) WATER LEVEL: Static level 222 ft. below land surface Date 5-14-76
 Artesian pressure _____ lbs. per square inch Date _____
 Depth to pump bowls, cylinder, jet, etc., 273 ft. below land surface.

7) COMPLETION (Check): Straight wall _____ Gravel packed _____ Other Under reamed _____ Open Hole _____

I hereby certify that this well was drilled by me (or under my supervision) and that each and all of the statements herein are true to the best of my knowledge and belief.

NAME JAMES H. SUGG JR. (Type or Print) Water Well Drillers Registration No. 1006
 ADDRESS 13501 CHRISMAN #26 HOUSTON, TEXAS (Street or RFD) (City) (State)
 (Signed) James H. Sugg Jr. (Water Well Driller) SUGG WATER WELL DRILLING (Company Name)

Please attach electric log, chemical analysis, and other pertinent information, if available.

*Additional instructions on reverse side.

TWDBE-WDS

<i>Map Key</i>	<i>Number of Records</i>	<i>Direction</i>	<i>Distance (mi/ft)</i>	<i>Site</i>	<i>DB</i>
335	1 of 2	N	2.95 / 15,588.71	NORTHWOOD BAPTIST CHURCH TX	TCEQ WELL LOGS

Grid No: 65-05-9
Date Drilled: 04/17/1978
Owners Name: NORTHWOOD BAPTIST CHURCH
County: HARRIS
Water Usage: CHURCH
Static Level: 225
Depth Drilled: 352
Latitude: 29.8854347
Longitude: -95.4053903

RECEIVED 412 M
OCT - 6 1978 95 9J Dmp

Send original copy by certified mail to the Texas Water Development Board P. O. Box 13087 Austin, Texas 78711

State of Texas
WATER WELL REPORT

DEPT. OF WATER RESOURCES

For TWDB use only
Well No. 125-05-9J
Located on map 28-405
Received: 28-405

1) OWNER: Northwood Baptist Church
Person having well drilled (Name) Address 8600 Berwyn Hou. TX (Street or RFD) (City) (State)
Landowner Same (Name) Address Same (Street or RFD) (City) (State)

2) LOCATION OF WELL: Harris County, _____ miles in _____ direction from _____ (Town)
Locate by sketch map showing landmarks, roads, creeks, hiway number, etc.*
See Attached Map (Use reverse side if necessary)

3) TYPE OF WORK (Check):
New Well Deepening
Reconditioning Plugging

4) PROPOSED USE (Check):
Domestic Industrial Municipal
Irrigation Test Well Other

5) TYPE OF WELL (Check):
Rotary Driven Dug
Cable Jetted Bored

6) WELL LOG:
Diameter of hole 6 3/4 in. Depth drilled 338 ft. Depth of completed well 352 ft. Date drilled 4-17-78
All measurements made from 0 ft. above ground level.

From (ft.)	To (ft.)	Description and color of formation material
0-3		Surface
3-15		Yellow clay
15-19		sand
19-82		red, yellow clay
82-104		sand
104-140		red, gray clay
140-150		sand
150-153		red, gray clay
153-217		sand
217-222		red, gray clay
222-228		sand
228-299		red, gray clay

9) CASING:
Type: Old _____ New _____ Steel _____ Plastic _____ Other _____
Cemented from 338 ft. to _____ ft.
Diameter (inches) 4" Setting From (ft.) 1' To (ft.) 338 Gage 40

10) SCREEN:
Type Well Supplies, Inc. Plastic Wrapped
Perforated _____ Slotted _____
Diameter (inches) 2 1/2" Setting From (ft.) 342 To (ft.) 352 Slot Size 16 ga.

7) COMPLETION (Check):
Straight well Gravel packed Other
Under reamed Open Hole

8) WATER LEVEL:
Static level 225 ft. below land surface Date 4-78
Artesian pressure _____ lbs. per square inch Date _____
Depth to pump bowls, cylinder, jet, etc., 273 ft. below land surface.

11) WELL TESTS:
Was a pump test made? Yes _____ No _____ If yes, by whom? _____
Yield: _____ gpm with _____ ft. drawdown after _____ hrs.
Bailer test _____ gpm with _____ ft. drawdown after _____ hrs.
Artesian flow _____ gpm
Temperature of water _____

12) WATER QUALITY:
Was a chemical analysis made? Yes _____ No _____
Did any strata contain undesirable water? Yes _____ No _____
Type of water? _____ depth of strata _____

I hereby certify that this well was drilled by me (or under my supervision) and that each and all of the statements herein are true to the best of my knowledge and belief.

NAME C.A. Raymond, Jr. Water Well Drillers Registration No. TDL 774
(Type or Print)

ADDRESS 10011 Airline Dr. Houston TX. (City) (State)

(Signed) C.A. Raymond, Jr. RAYMOND WATER WELL DRILLING (Company Name)

Please attach electric log, chemical analysis, and other pertinent information, if available.

*Additional instructions on reverse side.

2) LOCATION OF WELL:

The sketch showing the well location must be as accurate as possible, showing landmarks, in sufficient detail so that the well may be plotted on a General Highway Map of the county in which the well is located.

Reference points from which distances are measured and directions given should be of a permanent nature (e.g. highway intersections, center of towns, river and creek bridges, railroad crossings). The distance and direction from the nearest town should always be indicated.

When giving a legal description include a sketch showing location of the well within the described area. e.g. survey abstract.

Information furnished in Section 2) of the TWDBe-GW-53 is very important. Unless the well can be accurately located on a map the value of the other data contained in the Report is greatly reduced.

299-317	Sand
317-321	Rock
321-330	Sand
330-331	rock
331-352	Sand, rock streaks 16 ga.

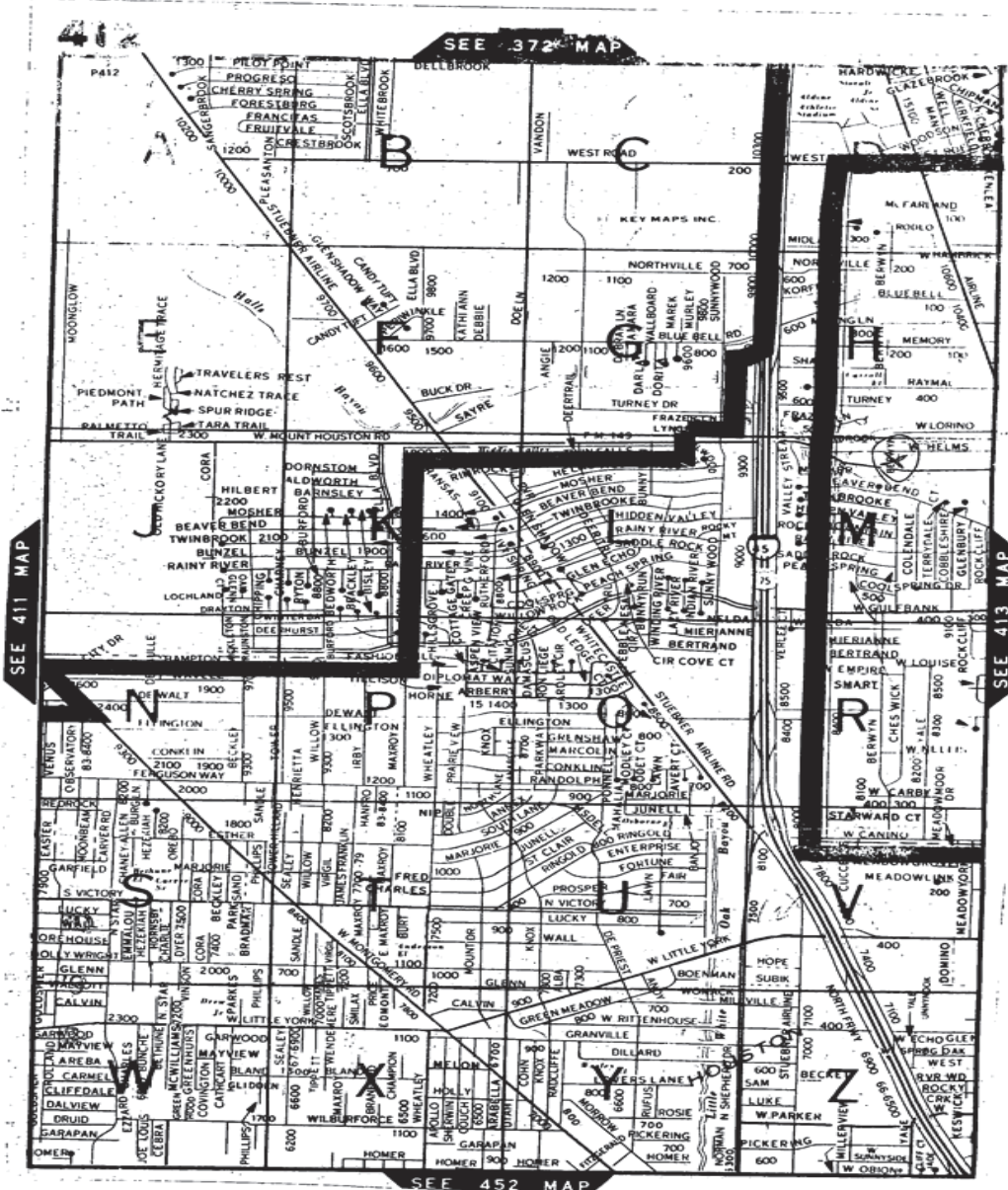

Map Key	Number of Records	Direction	Distance (mi/ft)	Site	DB
335	2 of 2	N	2.95 / 15,588.71	Truelight Baptist Church TX	WW HARRIS GAL

Well ID:	8506	Diameter (inches):	5
Aggre Lead Well:	8506	Year Drilled:	2000
Permit No:	WP2022-111384	Depth Drilled:	400
Permit Start Date:	8/1/2022 2:46:00 PM	Depth frm Surf(ft):	390
Permit End Dt:	7/31/2027	County:	H
Well Status:	O - Operable	Latitude:	29.885555
Regulatory Aarea:	3	Longitude:	-95.404722
Owner Name:	Truelight Baptist Church		
Billing Contact:	Kim Williams, Pastor		
Billing Address:	8600 Berwyn Dr.		
Billing Address 2:	NULL		
Billing City:	Houston		
Billing State:	TX		
Billing Zip:	77037		
Correspondence:	NULL		
Provision:	NULL		
Water Usage:	D - Domestic/Commercial		

<i>Map Key</i>	<i>Number of Records</i>	<i>Direction</i>	<i>Distance (mi/ft)</i>	<i>Site</i>	<i>DB</i>
336	1 of 1	NNE	2.95 / 15,601.63	MORRIS QUAST TX	TCEQ WELL LOGS

Grid No: 65-05-9W
Date Drilled: 04/05/1977
Owners Name: MORRIS QUAST
County: HARRIS
Water Usage: DOMESTIC
Static Level: 225
Depth Drilled: 363
Latitude: 29.8808258
Longitude: -95.3868233

9W Dup
For TWDB use only
Well No. 44-25-9W
Located on map. yes
Received: 77 yes
dlr

Send original copy by certified mail to the Texas Water Development Board P. O. Box 13087 Austin, Texas 78711

State of Texas

WATER WELL REPORT

1) OWNER: Person having well drilled Morris Duast Address 156 Margie Lane Houston
(Name) (Street or RFD) (City) (State)
Landowner Morris Duast Address 156 Margie Lane Houston
(Name) (Street or RFD) (City) (State)

2) LOCATION OF WELL: County HARRIS 12 miles in North direction from Houston
(N.E., S.W., etc.) (Town)

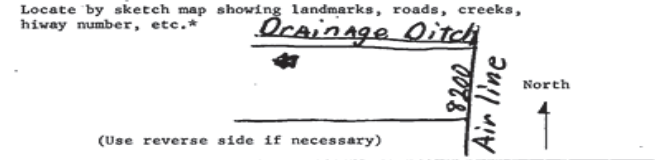

Give legal location with distances and directions from adjacent sections or survey lines.
Labor _____ League _____
Block _____ Survey _____
Abstract No. _____
(NW 1/4 NE 1/4 SW 1/4 SE 1/4) of Section _____

3) TYPE OF WORK (Check):
 New Well Deepening Reconditioning Plugging
4) PROPOSED USE (Check):
 Domestic Industrial Municipal Irrigation Test Well Other
5) TYPE OF WELL (Check):
 Rotary Driven Dug
 Cable Jetted Bored

6) WELL LOG: Diameter of hole 7 3/4 in. Depth drilled 353 ft. Depth of completed well 363 ft. Date drilled 4/6/77
All measurements made from 0 ft. above ground level.

From (ft.)	To (ft.)	Description and color of formation material
0-4		TOP SOIL
4-11		GRAY CLAY
11-69		RED CLAY
69-93		FINE SAND
93-228		GRAY CLAY
228-253		FINE SAND
253-330		GRAY + RED CLAY
330-363		COARSE WHITE SAND

9) Casing: Type: Old new Steel plastic Other _____
Cemented from 200 ft. to 353 ft.
Diameter (inches) Setting From (ft.) To (ft.) Gage
4 - 0 - 350 - 40

10) SCREEN: Type plastic
 Perforated Slotted
Diameter (inches) Setting From (ft.) To (ft.) Slot Size
2 1/2 - 353 - 363 - 14

7) COMPLETION (Check):
 Straight wall Gravel packed Other
 Under reamed Open Hole

11) WELL TESTS:
Was a pump test made? Yes no If yes, by whom? _____
Yield: _____ gpm with _____ ft. drawdown after _____ hrs.
Bailer test _____ gpm with _____ ft. drawdown after _____ hrs.
Artesian flow _____ gpm
Temperature of water _____

8) WATER LEVEL:
Static level 225 ft. below land surface Date 4/6/77
Artesian pressure _____ lbs. per square inch Date _____
Depth to pump bowls, cylinder, jet, etc.; _____ ft. below land surface.

12) WATER QUALITY:
Was a chemical analysis made? Yes no
Did any strata contain undesirable water? Yes no
Type of water? fresh depth of strata 33 ft.

I hereby certify that this well was drilled by me (or under my supervision) and that each and all of the statements herein are true to the best of my knowledge and belief.

NAME Loyd T. Damrell Water Well Drillers Registration No. 884
(Type or Print)
ADDRESS 5717 Chippeawa Houston TX. 77038
(Street or RFD) (City) (State)
(Signed) Loyd T. Damrell Damrell & Potter Drilling Co.
(Water Well Driller) (Company Name)

Please attach electric log, chemical analysis, and other pertinent information, if available.

*Additional instructions on reverse side.

TWDBE-WDS

Map Key	Number of Records	Direction	Distance (mi/ft)	Site	DB
337	1 of 1	NNE	2.96 / 15,633.45	Francisco Trujillo 139 Margie Lane Houston TX 77037	SDRW WELLS

Track NO: 379476
Date Submitted: 2014-10-29
Owner Name: Francisco Trujillo
Owner Address: 139 Margie Lane
Owner Address2:
Owner City: Houston
Owner State: TX
Owner Zip: 77037
County: Harris
Type of Work: Replacement
Typ of Wrk Oth Descr:
Proposed Use: Domestic
Prop Use Oth Descr:
Latitude: 29.881111
Longitude: -95.3875
Drilling Date Started: 2014-10-20
Drilling Date Completed: 2014-10-22
Chemical Analysis: No
Company Name: Coastal Waterwell Services Inc.
Company Address: P.O. Box 745
CompanyAddress2:
Company City: Porter
Company State: TX
Company Zip: 77365
Company Country:
Data Source: Full SDR Database; SDRDB Well Location (Map)
Report Link: <https://www3.twdb.texas.gov/apps/waterdatainteractive/GetReports.aspx?Num=379476&Type=SDR-Well>

Well Borehole Information

Top Depth: 0
Bottom Depth: 340

Top Depth: 340
Bottom Depth: 355

Top Depth:
Bottom Depth: 355.0

Well Levels

Measurement: 110
Measurement Date: 2014-10-22

Well Strata

Water Type:

Potable

<i>Map Key</i>	<i>Number of Records</i>	<i>Direction</i>	<i>Distance (mi/ft)</i>	<i>Site</i>	<i>DB</i>
338	1 of 3	ESE	2.96 / 15,639.90	City of Houston Lindale Park TX	GWDB

Well Rep Track No:

State Well No:

6514412

Owner Name:

City of Houston Lindale Park

Drilling Start Dt:

Drilling Month:

Drilling Day:

Drilling Year:

1946

Well Depth:

800

Well Usage:

Unused

Water Level Status:

Latitude:

29.8097230

Longitude:

-95.3700000

Data Source:

Groundwater Database (GWDB) Reports; GIS shapefile of GWDB well locations

Well Info Report:

<https://www3.twdb.texas.gov/apps/waterdatainteractive//GetReports.aspx?Num=6514412&Type=GWDB>

Document Link:

<https://www3.twdb.texas.gov/apps/waterdatainteractive//GetScannedImage.aspx?Num=6514412&Cnty=Harris>

<i>Map Key</i>	<i>Number of Records</i>	<i>Direction</i>	<i>Distance (mi/ft)</i>	<i>Site</i>	<i>DB</i>
338	2 of 3	ESE	2.96 / 15,639.90	City of Houston Lindale Park TX	GWDB

Well Rep Track No:

State Well No:

6514409

Owner Name:

City of Houston Lindale Park

Drilling Start Dt:

Drilling Month:

6

Drilling Day:

Drilling Year:

1947

Well Depth:

1152

Well Usage:

Unused

Water Level Status:

Latitude:

29.8172222

Longitude:

-95.3694444

Data Source:

Groundwater Database (GWDB) Reports; GIS shapefile of GWDB well locations

Well Info Report:

<https://www3.twdb.texas.gov/apps/waterdatainteractive//GetReports.aspx?Num=6514409&Type=GWDB>

Document Link:

<https://www3.twdb.texas.gov/apps/waterdatainteractive//GetScannedImage.aspx?Num=6514409&Cnty=Harris>

Map Key	Number of Records	Direction	Distance (mi/ft)	Site	DB
338	3 of 3	ESE	2.96 / 15,639.90	USGS-294901095221001 TX	FED USGS

Site No: USGS-294901095221001
Site Type: Well
Formation Type: Chicot Aquifer, undifferentiated
Date Drilled: 194706
Well Depth: 1152
Well Depth Unit: ft
Well Hole Depth: 1200
Well Hole Depth Unit: ft
Reporting Agency: USGS Texas Water Science Center
Station Name: LJ-65-14-409 (Lindale Park)
Latitude: 29.81722220000000
Longitude: -95.36972220000000

<i>Map Key</i>	<i>Number of Records</i>	<i>Direction</i>	<i>Distance (mi/ft)</i>	<i>Site</i>	<i>DB</i>
339	1 of 1	NNE	2.97 / 15,657.98	CLAUDE J GUTOWSKI TX	TCEQ WELL LOGS

Grid No: 65-05-9ZZ
Date Drilled: 06/24/1978
Owners Name: CLAUDE J GUTOWSKI
County: HARRIS
Water Usage: DOMESTIC
Static Level: 218
Depth Drilled: 350
Latitude: 29.8816177
Longitude: -95.3882569

Send original copy by certified mail to the Texas Water Development Board, P. O. Box 13087, Austin, Texas 78711
 State of Texas
 WATER WELL REPORT
 For TWDB use only
 Well No. 65-05-922
 Located on map YCS
 Received: 28 YCS

1) OWNER: Person having well drilled CLAUDE J. GUTOWSKA Address 138 TINALANE HOUSTON TEX
 Landowner SAME

2) LOCATION OF WELL: County HARRIS 14 miles in N direction from HOUSTON

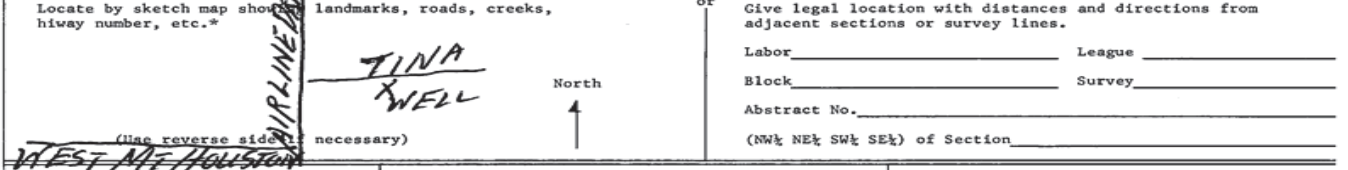

3) TYPE OF WORK (Check): New Well Deepening Reconditioning Plugging
 4) PROPOSED USE (Check): Domestic Industrial Irrigation Test Well Other
 5) TYPE OF WELL (Check): Rotary Driven Dug Cable Jetted Bored

6) WELL LOG: Diameter of hole 6 1/4 in. Depth drilled 350 ft. Depth of completed well 350 ft. Date drilled 6-24-78
 All measurements made from 0 ft. above ground level.

From (ft.)	To (ft.)	Description and color of formation material	9) Casing: Type: Old <input type="checkbox"/> New <input checked="" type="checkbox"/> Steel <input type="checkbox"/> Plastic <input checked="" type="checkbox"/> Other <input type="checkbox"/>
0-5		TOP SOIL	Cemented from <u>0</u> ft. to <u>330</u> ft.
5-45		YELLOW SHALE	Diameter (inches) <u>4"</u> Setting From (ft.) <u>0</u> To (ft.) <u>330</u> Gage <u>SCH 46</u>
45-61		SAND	<u>5 1/2"</u> <u>330</u> <u>340</u> <u>SCH 80</u>
61-111		RED SHALE	
111-135		SAND	
135-221		RED SHALE	
221-250		SAND	
250-322		RED SHALE	
322-350		SAND	

7) COMPLETION (Check): Straight wall Gravel packed Other
 Under reamed Open Hole
 11) WELL TESTS: Was a pump test made? Yes No If yes, by whom? JAMES H. SUGG JR.
 Yield: 11.5 gpm with 10 ft. drawdown after 2 hrs
 Bailer test gpm with ft. drawdown after hrs
 Artesian flow gpm
 Temperature of water

8) WATER LEVEL: Static level 2.18 ft. below land surface Date 6-25-78
 Artesian pressure lbs. per square inch Date
 Depth to pump bowls, cylinder, jet, etc., 294 ft. below land surface.
 12) WATER QUALITY: Was a chemical analysis made? Yes No
 Did any strata contain undesirable water? Yes No
 Type of water? depth of strata

I hereby certify that this well was drilled by me (or under my supervision) and that each and all of the statements herein are true to the best of my knowledge and belief.
 NAME JAMES H. SUGG JR. Water Well Drillers Registration No. 1006
 ADDRESS 13501 CHRISMAN #26 HOUSTON TEXAS 7703
 (Signed) James H. Sugg Jr. (Water Well Driller) SUGG WATER WELL DRILLING (Company Name)

Please attach electric log, chemical analysis, and other pertinent information, if available.
 *Additional instructions on reverse side.

Map Key	Number of Records	Direction	Distance (mi/ft)	Site	DB
340	1 of 1	N	2.97 / 15,664.55	Teofilo Galvan 316 Louise Rd. W. Houston TX 77037	SDRW WELLS

Track NO: 29814
Date Submitted: 2003-12-19
Owner Name: Teofilo Galvan
Owner Address: 316 Louise Rd. W.
Owner Address2:
Owner City: Houston
Owner State: TX
Owner Zip: 77037
County: Harris
Type of Work: New Well
Typ of Wrk Oth Descr:
Proposed Use: Domestic
Prop Use Oth Descr:
Latitude: 29.885278
Longitude: -95.403612
Drilling Date Started: 2003-12-01
Drilling Date Completed: 2003-12-04
Chemical Analysis: No
Company Name: Raymond Services Inc.
Company Address: 10011 Airline Dr.
CompanyAddress2:
Company City: Houston
Company State: TX
Company Zip: 77037
Company Country:
Data Source: Full SDR Database; SDRDB Well Location (Map)
Report Link: <https://www3.twdb.texas.gov/apps/waterdatainteractive/GetReports.aspx?Num=29814&Type=SDR-Well>

Well Borehole Information

Top Depth: 0
Bottom Depth: 90

Top Depth:
Bottom Depth: 90.0

Well Levels

Measurement: 60
Measurement Date: 2003-12-04

<i>Map Key</i>	<i>Number of Records</i>	<i>Direction</i>	<i>Distance (mi/ft)</i>	<i>Site</i>	<i>DB</i>
341	1 of 1	WSW	2.97 / 15,678.29	TED P HOFFART TX	TCEQ WELL LOGS

Grid No: 65-13-5B
Date Drilled: 10/30/1982
Owners Name: TED P HOFFART
County: HARRIS
Water Usage: DOMESTIC
Static Level: 71
Depth Drilled: 132
Latitude: 29.816533
Longitude: -95.450399

dup

Send original copy by certified mail to the Texas Department of Water Resources P. O. Box 13087 Austin, Texas 78711

State of Texas
WATER WELL REPORT

For TDWR use only
Well No. 05-13-5B
Located on map yes
Received: C.F.S.

ATTENTION OWNER: Confidentiality Privilege Notice on Reverse Side

1) OWNER Ted P Hoffart (Name) Address 16825 W Magullo Circle Tomball (Street or RFD) (City) (State) (Zip)

2) LOCATION OF WELL:
County Harris miles in _____ direction from _____ (Town)

Driller must complete the legal description to the right with distance and direction from two intersecting section or survey lines, or he must locate and identify the well on an official Quarter- or Half-Scale Texas County General Highway Map and attach the map to this form.

Legal description:
Section No. _____ Block No. _____ Township _____
Abstract No. _____ Survey Name _____
Distance and direction from two intersecting section or survey lines _____

see attached map upon 65-21-8 map

3) TYPE OF WORK (Check):
 New Well Deepening
 Reconditioning Plugging

4) PROPOSED USE (Check):
 Domestic Industrial Public Supply
 Irrigation Test Well Other _____

5) DRILLING METHOD (Check):
 Mud Rotary Air Hammer Driven Bored
 Air Rotary Cable Tool Jetted Other _____

6) WELL LOG:
Date drilled 10-30-82

DIAMETER OF HOLE		
Dia. (in.)	From (ft.)	To (ft.)
<u>4 1/2</u>	Surface	<u>132</u>

7) BOREHOLE COMPLETION:
 Open Hole Straight Wall Underreamed
 Gravel Packed Other _____
If Gravel Packed give interval . . . from _____ ft. to _____ ft.

From (ft.)	To (ft.)	Description and color of formation material	Dia. (in.)	New or Used	Steel, Plastic, etc. Perf., Slotted, etc. Screen Mat., if commercial	Setting (ft.)		Gage Casing Screen
						From	To	
<u>0-5</u>	<u>5-47</u>	<u>sand</u>	<u>2</u>	<u>N</u>	<u>Slotted</u>	<u>122</u>	<u>132</u>	<u>8</u>
<u>47-63</u>	<u>63-115</u>	<u>clay</u>						
<u>63-115</u>	<u>115-132</u>	<u>Red Clay</u>						
		<u>sand</u>						

8) CASING, BLANK PIPE, AND WELL SCREEN DATA:
Cemented from _____ ft. to _____ ft.
Method used _____
Cemented by _____ (Company or Individual)

9) WATER LEVEL:
Static level 71 ft. below land surface Date 10-30-82
Artesian flow 12 gpm. Date 10-30-82

10) PACKERS:
Type Depth
Rubber 112
" 75
" 40
" 10

11) TYPE PUMP:
 Turbine Jet Submersible Cylinder
 Other _____
Depth to pump bowls, cylinder, jet, etc., _____ ft.

12) WELL TESTS:
 Type Test: Pump Bailor Setted Estimated
Yield: 12 gpm with 85 ft. drawdown after 7 hrs.

13) WATER QUALITY:
Did you knowingly penetrate any strata which contained undesirable water? Yes No
If yes, submit "REPORT OF UNDESIRABLE WATER"
Type of water? _____ Depth of strata _____
Was a chemical analysis made? Yes No

I hereby certify that this well was drilled by me (or under my supervision) and that each and all of the statements herein are true to the best of my knowledge and belief.

NAME Curtis HALL (Type or Print) Water Well Drillers Registration No. 1995

ADDRESS 12702 Flaxwood Way Stafford Texas 77977 (Street or RFD) (City) (State) (Zip)

(Signed) Curtis Hall (Water Well Driller) Harris Water Well (Company Name)

Please attach electric log, chemical analysis, and other pertinent information, if available.

TX051350006

TDWR-0392 (Rev. 1-12-79)

DEPARTMENT OF WATER RESOURCES COPY

168899



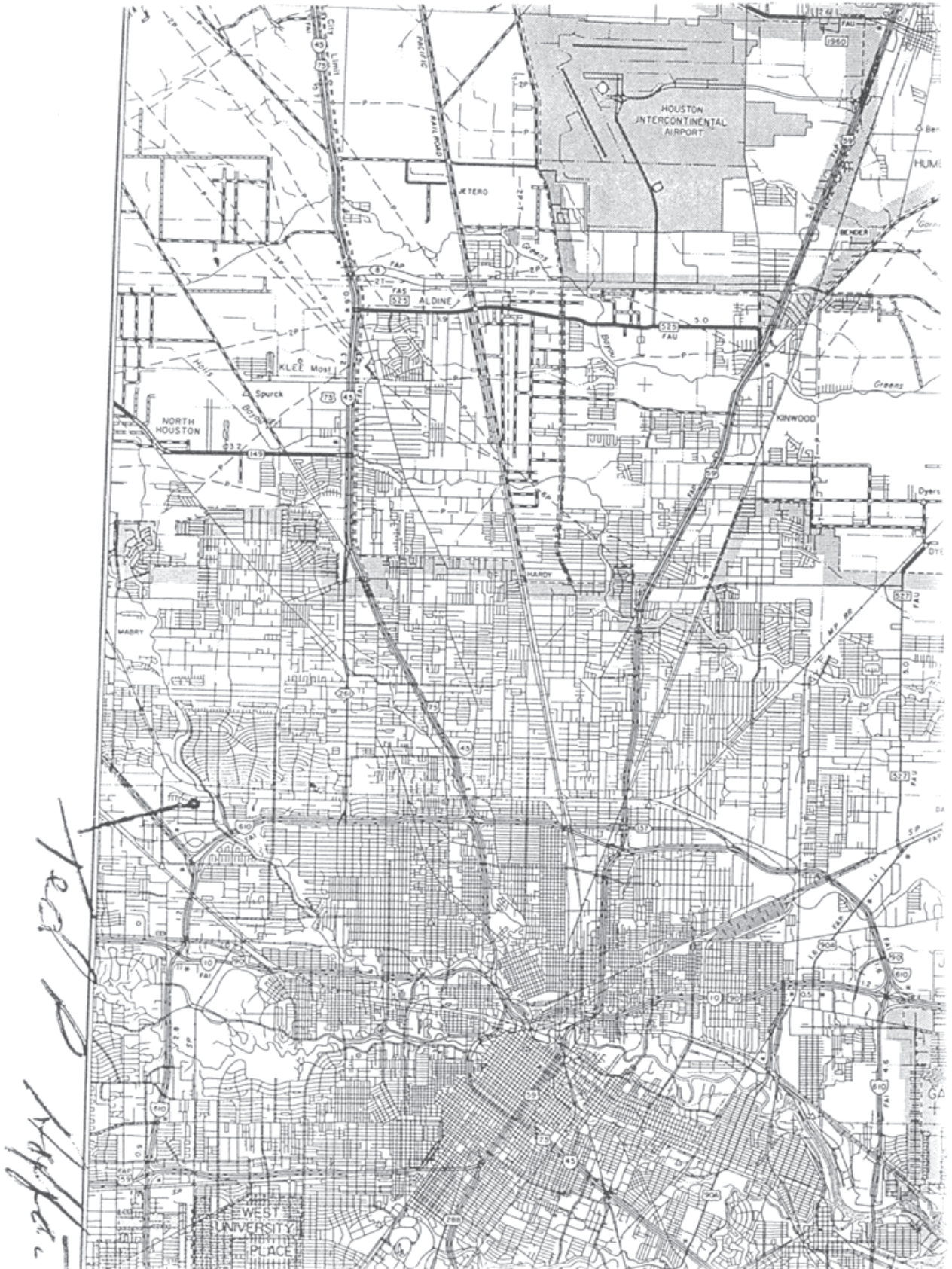

<i>Map Key</i>	<i>Number of Records</i>	<i>Direction</i>	<i>Distance (mi/ft)</i>	<i>Site</i>	<i>DB</i>
342	1 of 1	NNE	2.97 / 15,688.59	A L BRUMLOW TX	TCEQ WELL LOGS

Grid No: 65-05-9BB
Date Drilled: 10/01/1976
Owners Name: A L BRUMLOW
County: HARRIS
Water Usage: DOMESTIC
Static Level: 220
Depth Drilled: 349
Latitude: 29.881306
Longitude: -95.3873021

Dup

Send original copy by certified mail to the Texas Water Development Board P. O. Box 13087 Austin, Texas 78711

State of Texas
WATER WELL REPORT

For TWDB use only
Well No. 65-05-988
Located on map YAS
Received 771

1) OWNER: Person having well drilled A.L. BRUMLOW Address 147 MARGIE LANE HOUSTON TEXAS
Landowner SAMIE (Name) (Street or RFD) (City) (State)

2) LOCATION OF WELL: County HARRIS, 9.5 miles in N direction from HOUSTON
(N.E., S.W., etc.) (Town)

Locate by sketch map showing landmarks, roads, creeks, hiway number, etc.*

 Give legal location with distances and directions from adjacent sections or survey lines.
 Labor _____ League _____
 Block _____ Survey _____
 Abstract No. _____
 (NW 1/4 NE 1/4 SW 1/4 SE 1/4) of Section _____

3) TYPE OF WELL (Check):
 New Well Deepening _____
 Reconditioning _____ Plugging _____
 4) PROPOSED USE (Check):
 Domestic Industrial _____ Municipal _____
 Irrigation _____ Test Well _____ Other _____
 5) TYPE OF WELL (Check):
 Rotary Driven _____ Dug _____
 Cable _____ Jetted _____ Bored _____

6) WELL LOG:
 Diameter of hole 6 1/4 in. Depth drilled 349 ft. Depth of completed well 349 ft. Date drilled 10-1-76
 All measurements made from 0 ft. above ground level.

From (ft.)	To (ft.)	Description and color of formation material
0-4		TOP SOIL
4-30		YELLOW SHALE
30-43		RED SAND
43-80		RED SHALE
80-105		SAND
105-165		RED SHALE
165-190		SAND
190-221		RED SHALE
221-235		FINE SAND
235-316		RED SHALE
316-349		SAND

9) Casing:
 Type: Old _____ New Steel _____ Plastic _____ Other
 Cemented from 0 ft. to 530 ft.
 Diameter (inches) _____ Setting _____
 From (ft.) _____ To (ft.) _____ Casing _____
4 1-6" ABOVE GROUND 530 SCH 40
2 1/2 330 339 SCH 80

10) SCREEN:
 Type PLASTIC SCH 80
 Perforated _____ Slotted _____
 Diameter (inches) _____ Setting _____
 From (ft.) _____ To (ft.) _____ Slot Size _____
2 1/2 339 349 .012

7) COMPLETION (Check):
 Straight wall _____ Gravel packed _____ Other
 Under reamed _____ Open Hole _____

8) WATER LEVEL:
 Static level 220 ft. below land surface Date 10-2-76
 Artesian pressure _____ lbs. per square inch Date _____
 Depth to pump bowls, cylinder, jet, etc., 273 ft. below land surface.

11) WELL TESTS:
 Was a pump test made? Yes No _____ If yes, by whom? JAMES H. SUGG JR.
 Yield: 12 gpm with 15 ft. drawdown after 2 hrs.
 Bailer test _____ gpm with _____ ft. drawdown after _____ hrs.
 Artesian flow _____ gpm
 Temperature of water _____

12) WATER QUALITY:
 Was a chemical analysis made? Yes _____ No
 Did any strata contain undesirable water? Yes _____ No
 Type of water? _____ depth of strata _____

I hereby certify that this well was drilled by me (or under my supervision) and that each and all of the statements herein are true to the best of my knowledge and belief.

NAME JAMES H. SUGG JR. Water Well Drillers Registration No. 1006
 ADDRESS 13501 CHRISMAN #26 HOUSTON, TEXAS
 (Signed) James H. Sugg Jr. SUGG WATER WELL DRILLING
 (Water Well Driller) (Company Name)

Please attach electric log, chemical analysis, and other pertinent information, if available.

*Additional instructions on reverse side.

TWDBE-WD-8

Map Key	Number of Records	Direction	Distance (mi/ft)	Site	DB
343	1 of 1	NNE	2.98 / 15,712.64	Karen Ballard 8314 Maria Edna Houston TX 77037	SDRW WELLS

Track NO: 387017
Date Submitted: 2015-02-02
Owner Name: Karen Ballard
Owner Address: 8314 Maria Edna
Owner Address2:
Owner City: Houston
Owner State: TX
Owner Zip: 77037
County: Harris
Type of Work: New Well
Typ of Wrk Oth Descr:
Proposed Use: Domestic
Prop Use Oth Descr:
Latitude: 29.880833
Longitude: -95.386389
Drilling Date Started: 2014-12-19
Drilling Date Completed: 2014-12-20
Chemical Analysis: No
Company Name: Scott Drilling Inc
Company Address: 11923 Green Pines Circle
CompanyAddress2:
Company City: Houston
Company State: TX
Company Zip: 77066
Company Country:
Data Source: Full SDR Database; SDRDB Well Location (Map)
Report Link: <https://www3.twdb.texas.gov/apps/waterdatainteractive/GetReports.aspx?Num=387017&Type=SDR-Well>

Well Borehole Information

Top Depth: 0
Bottom Depth: 400

Top Depth:
Bottom Depth: 400.0

Well Levels

Measurement: 195
Measurement Date: 2015-01-07

<i>Map Key</i>	<i>Number of Records</i>	<i>Direction</i>	<i>Distance (mi/ft)</i>	<i>Site</i>	<i>DB</i>
344	1 of 1	NE	2.98 / 15,715.23	SAM MONAKINO JR TX	TCEQ WELL LOGS

Grid No: 65-05-9
Date Drilled: 08/25/1986
Owners Name: SAM MONAKINO JR
County: HARRIS
Water Usage: DOMESTIC
Static Level: 262
Depth Drilled: 368
Latitude: 29.8792736
Longitude: -95.3829904

.4m: NISH
.4m: WIEL

Send original copy by certified mail to the Texas Department of Water Resources P. O. Box 13087 Austin, Texas 78711

State of Texas WATER WELL REPORT

For TDWR use only Well No. 65-05-9 Located on map Received:

1) OWNER SAM MONAKINO JR Address 315 CARRY HO. TEX. (Name) (Street or RFD) (City) (State) (Zip) 2) LOCATION OF WELL: County HARRIS 1 miles in NORTH direction from HOUSTON (N.E., S.W., etc.) (Town)

Driller must complete the legal description to the right with distance and direction from two intersecting section or survey lines, or he must locate and identify the well on an official Quarter- or Half-Scale Texas County General Highway Map and attach the map to this form.

Legal description: Section No. Block No. Township Abstract No. Survey Name Distance and direction from two intersecting section or survey lines See attached map.

3) TYPE OF WORK (Check): New Well Deepening Reconditioning Plugging 4) PROPOSED USE (Check): Domestic Industrial Public Supply Irrigation Test Well Other 5) DRILLING METHOD (Check): Mud Rotary Air Hammer Driven Bored Air Rotary Cable Tool Jetted Other

6) WELL LOG: Date drilled 8-25-86 7) BOREHOLE COMPLETION: Open Hole Straight Wall Underreamed Gravel Packed Other LEAD SEAL If Gravel Packed give interval from ft. to ft.

Table with 5 columns: From (ft.), To (ft.), Description and color of formation material, Dia. (in.), New or Used, Steel, Plastic, etc. Perf., Slotted, etc. Screen Mfg., if commercial, Setting (ft.) From, To, Gage Casing Screen. Rows include 0-100 CLAY, 100-171 SAND, 171-238 CLAY, 238-245 SAND, 245-332 CLAY, 332-368 SAND.

CEMENTING DATA Cemented from 0 ft. to 353 ft. Method used PRESSURE Cemented by H&H WATER WELL (Company or Individual)

9) WATER LEVEL: Static level 262 ft. below land surface Date 8-25-86 Artesian flow gpm. Date

RECEIVED OCT 16 1986

10) PACKERS: Type Depth

TEXAS WATER COMMISSION

(Use reverse side if necessary)

13) WATER QUALITY: Did you knowingly penetrate any strata which contained undesirable water? Yes No If yes, submit "REPORT OF UNDESIRABLE WATER" Type of water? Depth of strata Was a chemical analysis made? Yes No

11) TYPE PUMP: Turbin Jet Remersible Cylinder Other Depth to pump bowls, cylinder, jet, etc., 336 ft.

12) WELL TESTS: Type Test Pump Bailer Jetted Estimated Yield: 22 gpm with ft. drawdown after hrs.

I hereby certify that this well was drilled by me (or under my supervision) and that each and all of the statements herein are true to the best of my knowledge and belief.

NAME A.R. HENDON Water Well Drillers Registration No. 334 ADDRESS 14605 REEVES TON HO. TEX. 77039 (Signed) AR Hendon (Water Well Driller) H&H WATER WELL DRILLING (Company Name)

Please attach electric log, chemical analysis, and other pertinent information, if available.

*Additional instructions on reverse side. TDWR-0392

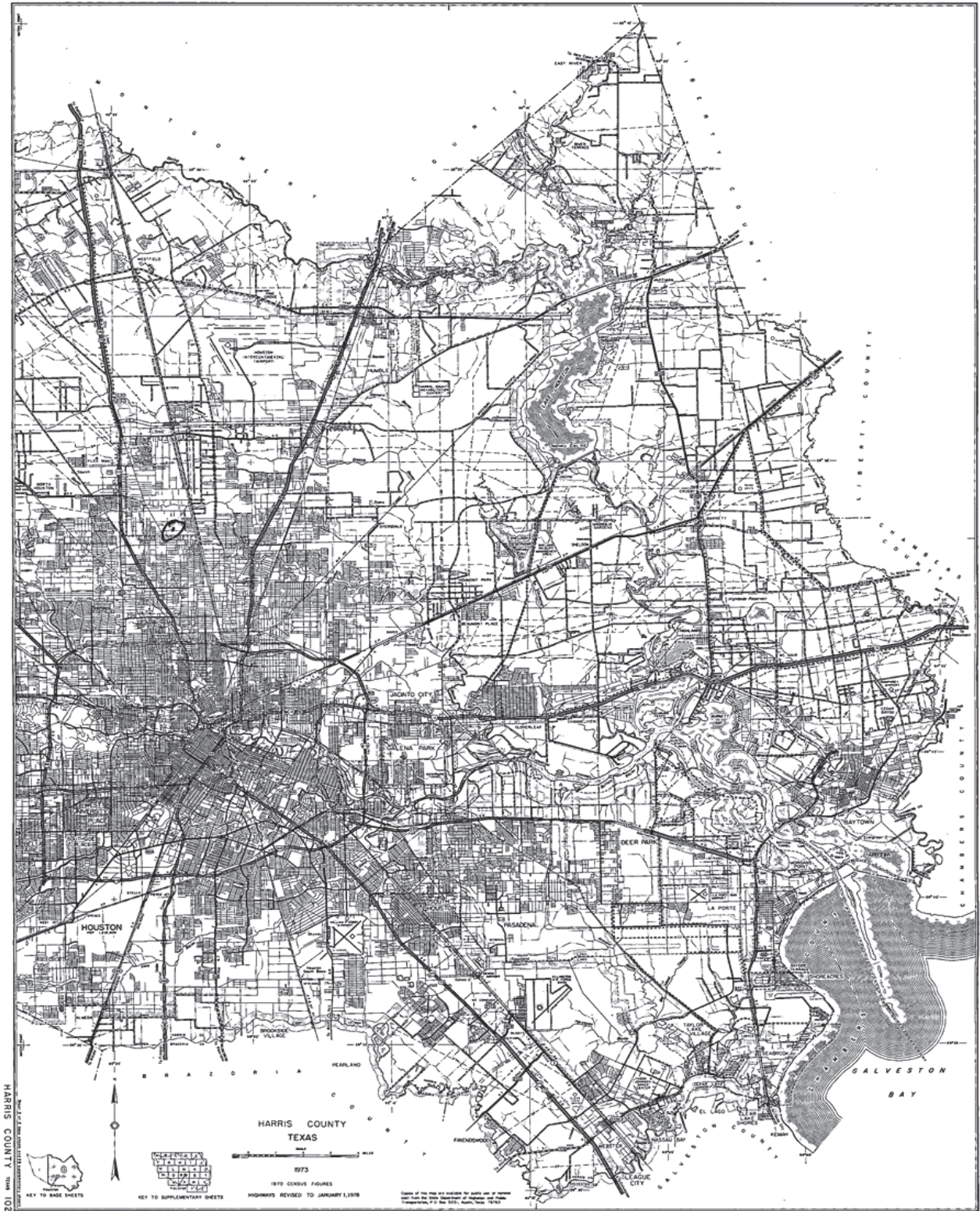

Map Key	Number of Records	Direction	Distance (mi/ft)	Site	DB
345	1 of 1	NNE	2.98 / 15,723.38	MARIA VENEGAS 148 TINA LN HOUSTON TX 77037	SDRW WELLS

Track NO: 3520
Date Submitted: 2001-11-27
Owner Name: MARIA VENEGAS
Owner Address: 2203 VIEW ST
Owner Address2:
Owner City: PASEDENA
Owner State: TX
Owner Zip: 77502
County: Harris
Type of Work: New Well
Typ of Wrk Oth Descr:
Proposed Use: Domestic
Prop Use Oth Descr:
Latitude: 29.881667
Longitude: -95.3875
Drilling Date Started: 2001-11-11
Drilling Date Completed: 2001-11-12
Chemical Analysis: No
Company Name: NORTHWEST WATER WELLS
Company Address: 25143 FM 1488
CompanyAddress2:
Company City: MAGNOIA
Company State: TX
Company Zip: 77355
Company Country:
Data Source: Full SDR Database; SDRDB Well Location (Map)
Report Link: <https://www3.twdb.texas.gov/apps/waterdatainteractive/GetReports.aspx?Num=3520&Type=SDR-Well>

Well Borehole Information

Top Depth:
Bottom Depth: 352.0

Top Depth: 0
Bottom Depth: 352

Well Levels

Measurement: 240
Measurement Date: 2001-11-12

Well Strata

Water Type:
 GOOD

Map Key	Number of Records	Direction	Distance (mi/ft)	Site	DB
346	1 of 1	N	2.98 / 15,734.87	Reinhard Mattern 515 W. Bertrand Houston TX 77037	SDRW WELLS

Track NO: 229017
Date Submitted: 2010-09-01
Owner Name: Reinhard Mattern
Owner Address: 515 W. Bertrand
Owner Address2:
Owner City: Houston
Owner State: TX
Owner Zip: 77037
County: Harris
Type of Work: New Well
Typ of Wrk Oth Descr:
Proposed Use: Domestic
Prop Use Oth Descr:
Latitude: 29.885834
Longitude: -95.406667
Drilling Date Started: 2010-08-13
Drilling Date Completed: 2010-08-13
Chemical Analysis: No
Company Name: Raymond Services, Inc.
Company Address: 10011 Airline
CompanyAddress2:
Company City: Houston
Company State: TX
Company Zip: 77037
Company Country:
Data Source: Full SDR Database; SDRDB Well Location (Map)
Report Link: <https://www3.twdb.texas.gov/apps/waterdatainteractive/GetReports.aspx?Num=229017&Type=SDR-Well>

Well Borehole Information

Top Depth:
Bottom Depth: 50.0

Top Depth: 0
Bottom Depth: 50

Well Levels

Measurement: 10
Measurement Date: 2010-08-13

Well Strata

Water Type:

Fresh

<i>Map Key</i>	<i>Number of Records</i>	<i>Direction</i>	<i>Distance (mi/ft)</i>	<i>Site</i>	<i>DB</i>
347	1 of 2	N	2.98 / 15,744.55	W J WOLF TX	TCEQ WELL LOGS

Grid No: 65-05-8L
Date Drilled: 01/19/1973
Owners Name: W J WOLF
County: HARRIS
Water Usage: DOMESTIC
Static Level: 214
Depth Drilled: 340
Latitude: 29.8859161
Longitude: -95.4061991

65-05-81

Send original copy by certified mail to the Texas Water Development Board, P. O. Box 13087, Austin, Texas 78711

State of Texas
WATER WELL REPORT

For TWDB use only
Well No. 65-05-81
Located on map Y-2-C
Received: 7-3-78
dlr

1) OWNER:
Person having well drilled W. J. Wolf (Name) Address W. BERTRAND (Street or RFD) (City) TEXAS (State)
Landowner SAME (Name) Address _____ (Street or RFD) (City) (State)

2) LOCATION OF WELL:
County HARRIS, 10 miles in N direction from HOUSTON TEX (Town)
(N.E., S.W., etc.)
Locate by sketch map showing landmarks, roads, creeks, hwy number, etc.*
Give legal location with distances and directions from adjacent sections or survey lines.
Labor _____ League _____
Block _____ Survey _____
Abstract No. _____
(NW½ NE½ SW½ SE½) of Section _____

3) TYPE OF WORK (Check):
New Well Deepening Reconditioning Plugging
4) PROPOSED USE (Check):
Domestic Industrial Municipal Irrigation Test Well Other
5) TYPE OF WELL (Check):
Rotary Driven Dug Cable Jetted Bored

6) WELL LOG:
Diameter of hole 6 1/4 in. Depth drilled 340 ft. Depth of completed well 340 ft. Date drilled 1-17-78
All measurements made from 1 ft. above ground level.

From (ft.)	To (ft.)	Description and color of formation material
0	26	CLAY
26	54	SAND FINE
54	98	CLAY RED
98	102	SAND
102	168	CLAY RED
168	185	SAND
185	301	SANDY SHALE
301	315	HARD CLAY
315	340	SAND

9) CASING:
Type: Old New Steel Plastic Other
Cemented from 319 ft. to 185 ft.
Diameter (inches) 4 Setting From (ft.) P.V.C SCL 40 To (ft.) _____ Gage _____

10) SCREEN:
Type PLASTIC UNDERBAR
Perforated Slotted
Diameter (inches) 2 1/2 Setting From (ft.) 340 To (ft.) 330 Slot Size 1/4" x 1/4"

7) COMPLETION (Check): LEAD SEAL
Straight wall Gravel packed Other _____
Under reamed Open Hole

8) WATER LEVEL:
Static level 214 ft. below land surface Date 1-19-78
Artesian pressure _____ lbs. per square inch Date _____
Depth to pump bowls, cylinder, jet, etc., 273 ft. below land surface.

11) WELL TESTS:
Was a pump test made? Yes No If yes, by whom? _____
Yield: 800 GPM with 2 ft. drawdown after 1 hrs.
Baller test _____ gpm with _____ ft. drawdown after _____ hrs.
Artesian flow _____ gpm
Temperature of water _____

12) WATER QUALITY:
Was a chemical analysis made? Yes No
Did any strata contain undesirable water? Yes No
Type of water? _____ depth of strata 25 FT

I hereby certify that this well was drilled by me (or under my supervision) and that each and all of the statements herein are true to the best of my knowledge and belief.

NAME BRUND DIETZ (Type or Print) Water Well Drillers Registration No. 323
ADDRESS 3051 KOTHEMIEL (Street or RFD) HOUSTON (City) TEXAS (State)
(Signed) BRUND DIETZ (Water Well Driller) DIETZ PUMP WELL SERVICE (Company Name)

Please attach electric log, chemical analysis, and other pertinent information, if available.

*Additional instructions on reverse side.

TWDB-WD-4

2) LOCATION OF WELL:

The sketch showing the well location must be as accurate as possible, showing landmarks, in sufficient detail so that the well may be plotted on a General Highway Map of the county in which the well is located.

Reference points from which distances are measured and directions given should be of a permanent nature (e.g. highway intersections, center of towns, river and creek bridges, railroad crossings). The distance and direction from the nearest town should always be indicated.

When giving a legal description include a sketch showing location of the well within the described area, e.g. survey abstract.

Information furnished in Section 2) of the TWDBE-GW-53 is very important. Unless the well can be accurately located on a map the value of the other data contained in the Report is greatly reduced.

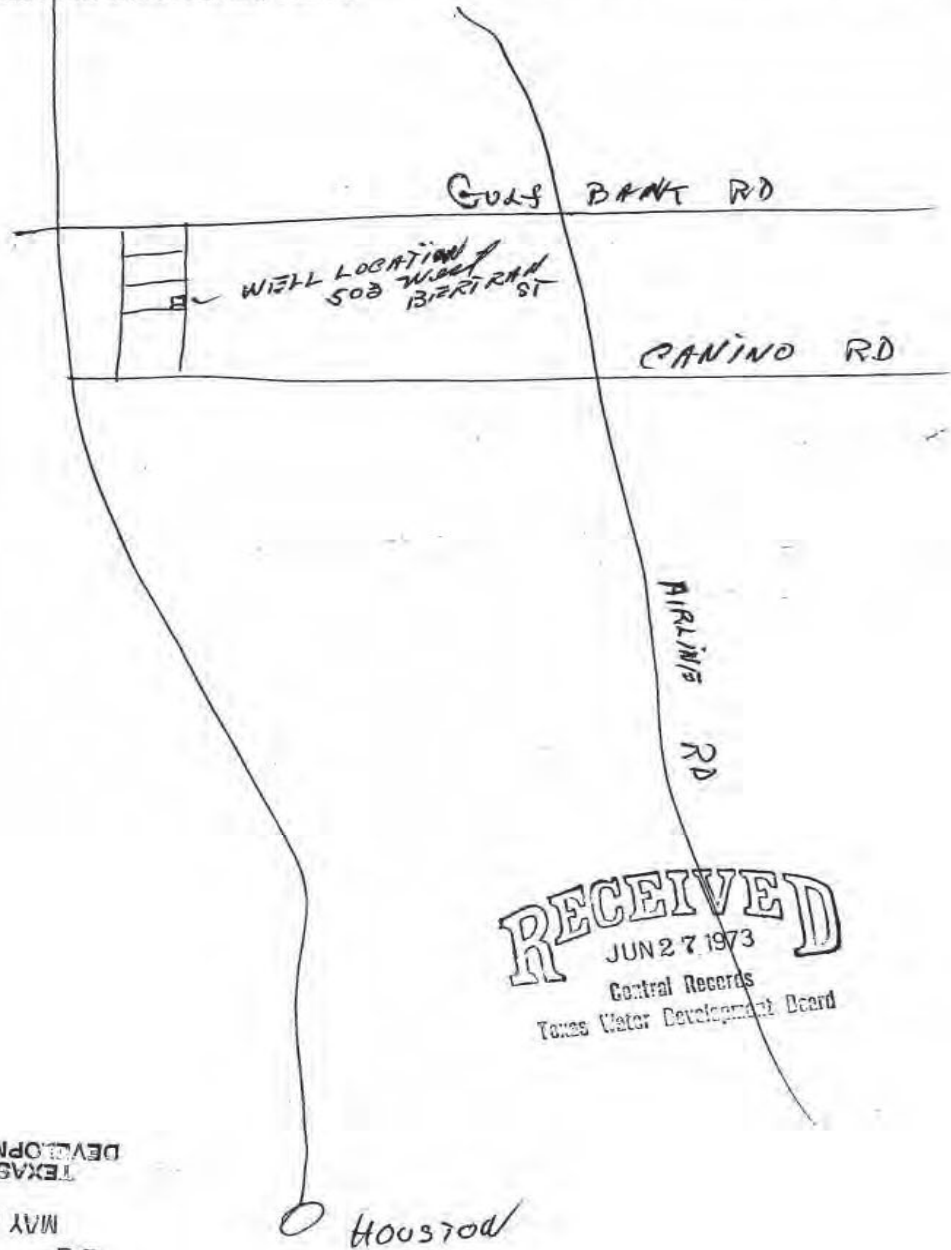

RECEIVED
 JUN 27 1973
 Central Records
 Texas Water Development Board

TEXAS WATER
 DEVELOPMENT BOARD

MAY 21 1973

RECEIVED

Map Key	Number of Records	Direction	Distance (mi/ft)	Site	DB
347	2 of 2	N	2.98 / 15,744.55	Nick Bhagia 507 W. Bertrand Houston TX 77037	SDRW WELLS

Track NO: 9295
Date Submitted: 2002-07-19
Owner Name: Nick Bhagia
Owner Address: 507 W. Bertrand
Owner Address2:
Owner City: Houston
Owner State: TX
Owner Zip: 77037
County: Harris
Type of Work: New Well
Typ of Wrk Oth Descr:
Proposed Use: Domestic
Prop Use Oth Descr:
Latitude: 29.885834
Longitude: -95.406112
Drilling Date Started: 2002-07-16
Drilling Date Completed: 2002-07-16
Chemical Analysis:
Company Name: Raymond Services Inc.
Company Address: 10011 Airline Dr.
CompanyAddress2:
Company City: Houston
Company State: TX
Company Zip: 77037
Company Country:
Data Source: Full SDR Database; SDRDB Well Location (Map)
Report Link: <https://www3.twdb.texas.gov/apps/waterdatainteractive/GetReports.aspx?Num=9295&Type=SDR-Well>

Well Borehole Information

Top Depth:
Bottom Depth: 55.0

Top Depth: 0
Bottom Depth: 55

Well Levels

Measurement: 20
Measurement Date: 2002-07-17

Map Key	Number of Records	Direction	Distance (mi/ft)	Site	DB
348	1 of 1	N	2.98 / 15,745.92	Lester Cole 511 W. Bertrand Houston TX 77037	SDRW WELLS

Track NO: 54263
Date Submitted: 2005-03-07
Owner Name: Lester Cole
Owner Address: 511 W. Bertrand
Owner Address2:
Owner City: Houston
Owner State: TX
Owner Zip: 77037
County: Harris
Type of Work: New Well
Typ of Wrk Oth Descr:
Proposed Use: Domestic
Prop Use Oth Descr:
Latitude: 29.885556
Longitude: -95.405556
Drilling Date Started: 2005-03-02
Drilling Date Completed: 2005-03-04
Chemical Analysis: No
Company Name: Raymond Services Inc.
Company Address: 10011 Airline
CompanyAddress2:
Company City: Houston
Company State: TX
Company Zip: 77037
Company Country:
Data Source: Full SDR Database; SDRDB Well Location (Map)
Report Link: <https://www3.twdb.texas.gov/apps/waterdatainteractive/GetReports.aspx?Num=54263&Type=SDR-Well>

Well Borehole Information

Top Depth: 0
Bottom Depth: 55

Top Depth:
Bottom Depth: 55.0

Well Levels

Measurement: 20
Measurement Date: 2005-03-04

Map Key	Number of Records	Direction	Distance (mi/ft)	Site	DB
349	1 of 1	N	2.99 / 15,788.90	Arnold Patten 403 W. Bertrand Houston TX 77037	SDRW WELLS

Track NO: 112282
Date Submitted: 2007-05-17
Owner Name: Arnold Patten
Owner Address: 403 W. Bertrand
Owner Address2:
Owner City: Houston
Owner State: TX
Owner Zip: 77037
County: Harris
Type of Work: New Well
Typ of Wrk Oth Descr:
Proposed Use: Domestic
Prop Use Oth Descr:
Latitude: 29.886111
Longitude: -95.404723
Drilling Date Started: 2007-05-09
Drilling Date Completed: 2007-05-09
Chemical Analysis: No
Company Name: Raymond Services, Inc.
Company Address: 10011 Airline
CompanyAddress2:
Company City: Houston
Company State: TX
Company Zip: 77037
Company Country:
Data Source: Full SDR Database; SDRDB Well Location (Map)
Report Link: <https://www3.twdb.texas.gov/apps/waterdatainteractive/GetReports.aspx?Num=112282&Type=SDR-Well>

Well Borehole Information

Top Depth: 0
Bottom Depth: 55

Top Depth:
Bottom Depth: 55.0

Well Levels

Measurement: 10
Measurement Date: 2007-05-09

Well Strata

Water Type:

Fresh

<i>Map Key</i>	<i>Number of Records</i>	<i>Direction</i>	<i>Distance (mi/ft)</i>	<i>Site</i>	<i>DB</i>
350	1 of 7	NE	2.99 / 15,804.86	City of Houston Melrose Park TX	GWDB

Well Rep Track No:

State Well No:

6506706

Owner Name:

City of Houston Melrose Park

Drilling Start Dt:

Drilling Month:

Drilling Day:

Drilling Year:

1960

Well Depth:

494

Well Usage:

Unused

Water Level Status:

Latitude:

29.8847220

Longitude:

-95.3694440

Data Source:

Groundwater Database (GWDB) Reports; GIS shapefile of GWDB well locations

Well Info Report:

<https://www3.twdb.texas.gov/apps/waterdatainteractive//GetReports.aspx?Num=6506706&Type=GWDB>

Document Link:

<https://www3.twdb.texas.gov/apps/waterdatainteractive//GetScannedImage.aspx?Num=6506706&Cnty=Harris>

<i>Map Key</i>	<i>Number of Records</i>	<i>Direction</i>	<i>Distance (mi/ft)</i>	<i>Site</i>	<i>DB</i>
350	2 of 7	NE	2.99 / 15,804.86	CITY OF HOUSTON TX	WUD

Primary Co: PAT J. DANIEL
Contact Ti: CITY SECRETARY
Operating Status: PLUGGED
PWSID: 1010013
Source ID: G1010013FB
Utility Name: CITY OF HOUSTON
WTRSRC: G1010013FB
Date Drilled:
Well Depth: 450
Screen Top: 0
Screen Bottom: 0
Water Usage: INACTIVE - PLUGGED
Gallons Per Minute: N/A
CCN: P1552
Latitude: 29.884669
Longitude: -95.369379
System Status: ACTIVE

<i>Map Key</i>	<i>Number of Records</i>	<i>Direction</i>	<i>Distance (mi/ft)</i>	<i>Site</i>	<i>DB</i>
350	3 of 7	NE	2.99 / 15,804.86	CITY OF HOUSTON TX	WUD

Primary Co: PAT J. DANIEL
Contact Ti: CITY SECRETARY
Operating Status: PLUGGED
PWSID: 1010013
Source ID: G1010013FA
Utility Name: CITY OF HOUSTON
WTRSRC: G1010013FA
Date Drilled: 00/00/1960
Well Depth: 494
Screen Top: 0
Screen Bottom: 0
Water Usage: INACTIVE - PLUGGED
Gallons Per Minute: N/A
CCN: P1552
Latitude: 29.884669
Longitude: -95.369379
System Status: ACTIVE

Map Key	Number of Records	Direction	Distance (mi/ft)	Site	DB
350	4 of 7	NE	2.99 / 15,804.86	Houston, City of TX	WW HARRIS GAL

Well ID:	2835	Diameter (inches):	8
Aggre Lead Well:	1003	Year Drilled:	1963
Permit No:	W2003-1002-127237-0	Depth Drilled:	409
Permit Start Date:	2/1/2003	Depth frm Surf(ft):	260
Permit End Dt:	3/1/2004	County:	H
Well Status:	P - Plugged	Latitude:	29.876666
Regulatory Aarea:	3	Longitude:	-95.381666
Owner Name:	Houston, City of		
Billing Contact:	Carol Ellinger Haddock, P.E. Senior Assistant Director		
Billing Address:	611 Walker St., 21st Floor, Rm 2152		
Billing Address 2:	NULL		
Billing City:	Houston		
Billing State:	TX		
Billing Zip:	77002		
Correspondence:	Afton Village		
Provision:	G1 - permit exempt from disincentive fee based on provisions in GRP (2002); D - Adoption of 1999 Regulatory Plan and notice that some changes may affect permittee		
Water Usage:	P - Public Supply		

Map Key	Number of Records	Direction	Distance (mi/ft)	Site	DB
350	5 of 7	NE	2.99 / 15,804.86	Houston, City of TX	WW HARRIS GAL

Well ID:	3137	Diameter (inches):	6
Aggre Lead Well:	1002	Year Drilled:	1990
Permit No:	W1993-1002-41998-0	Depth Drilled:	500
Permit Start Date:	2/1/1993	Depth frm Surf(ft):	200
Permit End Dt:	1/31/1994	County:	H
Well Status:	P - Plugged	Latitude:	29.884444
Regulatory Aarea:	3	Longitude:	-95.369166
Owner Name:	Houston, City of		
Billing Contact:	Carol Ellinger Haddock, P.E. Senior Assistant Director		
Billing Address:	611 Walker St., 21st Floor, Rm 2152		
Billing Address 2:	NULL		
Billing City:	Houston		
Billing State:	TX		
Billing Zip:	77002		
Correspondence:	Afton Village		
Provision:	E - Authorized withdrawal is the total aggregate allocation for all wells		
Water Usage:	P - Public Supply		

<i>Map Key</i>	<i>Number of Records</i>	<i>Direction</i>	<i>Distance (mi/ft)</i>	<i>Site</i>	<i>DB</i>
350	6 of 7	NE	2.99 / 15,804.86	Houston, City of TX	WW HARRIS GAL

Well ID:	3138	Diameter (inches):	4
Aggre Lead Well:	1002	Year Drilled:	1990
Permit No:	W1993-1002-41998-0	Depth Drilled:	600
Permit Start Date:	2/1/1993	Depth frm Surf(ft):	200
Permit End Dt:	1/31/1994	County:	H
Well Status:	P - Plugged	Latitude:	29.884444
Regulatory Aarea:	3	Longitude:	-95.369166
Owner Name:	Houston, City of		
Billing Contact:	Carol Ellinger Haddock, P.E. Senior Assistant Director		
Billing Address:	611 Walker St., 21st Floor, Rm 2152		
Billing Address 2:	NULL		
Billing City:	Houston		
Billing State:	TX		
Billing Zip:	77002		
Correspondence:	Afton Village		
Provision:	E - Authorized withdrawal is the total aggregate allocation for all wells		
Water Usage:	P - Public Supply		

<i>Map Key</i>	<i>Number of Records</i>	<i>Direction</i>	<i>Distance (mi/ft)</i>	<i>Site</i>	<i>DB</i>
350	7 of 7	NE	2.99 / 15,804.86	USGS-295307095221001 TX	FED USGS

Site No: USGS-295307095221001
Site Type: Well
Formation Type: Chicot Aquifer, undifferentiated
Date Drilled: 19600101
Well Depth: 494
Well Depth Unit: ft
Well Hole Depth: 494
Well Hole Depth Unit: ft
Reporting Agency: USGS Texas Water Science Center
Station Name: LJ-65-06-706
Latitude: 29.88555556000000
Longitude: -95.3697222000000

<i>Map Key</i>	<i>Number of Records</i>	<i>Direction</i>	<i>Distance (mi/ft)</i>	<i>Site</i>	<i>DB</i>
351	1 of 1	NNE	2.99 / 15,806.05	MARVIN KAASA TX	TCEQ WELL LOGS

Grid No: 65-05-9ZZ
Date Drilled: 07/14/????
Owners Name: MARVIN KAASA
County: HARRIS
Water Usage: DOMESTIC
Static Level: 220
Depth Drilled: 365
Latitude: 29.881237
Longitude: -95.386333

Dup

Send original copy by certified mail to the Texas Water Development Board, P. O. Box 13087, Austin, Texas 78711. State of Texas WATER WELL REPORT. For TWDB use only Well No. 65-05-922 Located on map Yes Received: 7/29/05

1) OWNER: Person having well drilled MARVIN KAASA Address 8322 MARIA EDNA HOUSTON, TEX
 Landowner MARVIN KAASA Address 8322 MARIA EDNA HOUSTON, TEX

2) LOCATION OF WELL: County Harris, 12 miles in N direction from HOUSTON
 (N.E., S.W., etc.) (Town)

Locate by sketch map showing landmarks, roads, creeks, hiway number, etc.*
 AIRLINE TINA MARRIS EDNA * North
 (Use reverse side if necessary)

3) TYPE OF WORK (Check): New Well Deepening Reconditioning Plugging 4) PROPOSED USE (Check): Domestic Industrial Municipal Irrigation Test Well Other 5) TYPE OF WELL (Check): Rotary Driven Dug Cable Jetted Bored

6) WELL LOG: Diameter of hole 6 3/4 in. Depth drilled 250 ft. Depth of completed well 365 ft. Date drilled July 14
 All measurements made from _____ ft. above ground level.

From (ft.)	To (ft.)	Description and color of formation material
0-6	6	Top Soil
6-220	220	Clay Red & Blue
220-240	240	Sand
240-315	315	Clay Blue & Red
315-365	365	Sand & Gravel

9) Casing: Type: Old _____ New _____ Steel _____ Plastic Other _____
 Cemented from 6 ft. to 350 ft.
 Diameter (inches) _____ Setting From (ft.) 0 To (ft.) 350 Gage 40
4"

10) SCREEN: Type Plastic
 Perforated _____ Slotted
 Diameter (inches) 2 1/2 Setting From (ft.) 350 To (ft.) 365 Slot Size 12

7) COMPLETION (Check): Straight wall Gravel packed Other
 Under reamed Open Hole

8) WATER LEVEL: Static level 220 ft. below land surface Date July 14
 Artesian pressure _____ lbs. per square inch Date _____
 Depth to pump bowls, cylinder, jet, etc., 315 ft. below land surface.

11) WELL TESTS: Was a pump test made? Yes _____ No If yes, by whom? _____
 Yield: _____ gpm with _____ ft. drawdown after _____ hrs.
 Bailer test _____ gpm with _____ ft. drawdown after _____ hrs.
 Artesian flow _____ gpm
 Temperature of water _____

12) WATER QUALITY: Was a chemical analysis made? Yes _____ No
 Did any strata contain undesirable water? Yes _____ No _____
 Type of water? _____ depth of strata 40ft

I hereby certify that this well was drilled by me (or under my supervision) and that each and all of the statements herein are true to the best of my knowledge and belief.

NAME LOYD T. DAMRELL Water Well Drillers Registration No. 884
 ADDRESS 5717 CHIPPEWA HOUSTON TEX, 77086
 (Signed) Lloyd T. Damrell DAMRELL & Potter Drilling Co.
 (Water Well Driller) (Company Name)

Please attach electric log, chemical analysis, and other pertinent information, if available.

*Additional instructions on reverse side.

TWDBE-WD-6

<i>Map Key</i>	<i>Number of Records</i>	<i>Direction</i>	<i>Distance (mi/ft)</i>	<i>Site</i>	<i>DB</i>
352	1 of 2	ESE	2.99 / 15,809.31	W. R. Brown TX	GWDB

Well Rep Track No:

State Well No:

6514437

Owner Name:

W. R. Brown

Drilling Start Dt:

Drilling Month:

Drilling Day:

Drilling Year:

1963

Well Depth:

190

Well Usage:

Domestic

Water Level Status:

Latitude:

29.8283330

Longitude:

-95.3619450

Data Source:

Groundwater Database (GWDB) Reports; GIS shapefile of GWDB well locations

Well Info Report:

<https://www3.twdb.texas.gov/apps/waterdatainteractive//GetReports.aspx?Num=6514437&Type=GWDB>

Document Link:

<https://www3.twdb.texas.gov/apps/waterdatainteractive//GetScannedImage.aspx?Num=6514437&Cnty=Harris>

<i>Map Key</i>	<i>Number of Records</i>	<i>Direction</i>	<i>Distance (mi/ft)</i>	<i>Site</i>	<i>DB</i>
352	2 of 2	ESE	2.99 / 15,809.31	W.H. BROWN TX	TCEQ WELL LOGS

Grid No: 65-14-4A
Date Drilled: 01??/1963
Owners Name: W.H. BROWN
County: HARRIS
Water Usage: INDUSTRIAL
Static Level: 90
Depth Drilled: 190
Latitude: 29.82854
Longitude: -95.36212

File original copy with Texas Water Commission P. O. Box 2311, Capitol Station Austin 11, Texas

State of Texas
DRILLERS LOG AND WELL DATA REPORT

For use by WFO only
Well No. 65-14-42
Located on map Y-50
By W Date 6-2
Map no. 102001

1) Well Owner: M. H. Brown - Livingston Blvd - Houston State Tx
2) Land Owner: Same State Tx
3) Intended use: Industrial Municipal Irrigation Other
4) Location of well: County HARRIS Labor _____ League _____ Abstract No. _____
NE1/4 NE1/4 SW1/4 SE1/4 of Section _____ Block No. _____ Survey _____
(Circle as many as are known)

3 miles in North direction
from Houston

Cross Timber St
Well →
Livingston Blvd

Sketch map of well location with distances from two section or survey lines, and to landmarks, roads, and creeks.

DRILLERS LOG OF WELL

Method of drilling: Rotary Diameter of hole 6 in. Date drilled 1-63
All measurements made from Ground ft. above ground level.

From (ft)	To (ft)	Description and color of formation material	From (ft)	To (ft)	Description and color of formation material
0	5	Top soil			
5	23	Yellow clay			
23	41	Red			
41	60	Brown sand			
60	115	Red clay			
115	126	8 gauge sand - rusty			
126	163	Red clay			
163	190	14 gauge water sand			

(Use continuation sheets if necessary)

COMPLETION DATA

COMPLETION		CASING		SCREEN		
Straight well <input checked="" type="checkbox"/>		Type: Old <input type="checkbox"/> New <input checked="" type="checkbox"/>		Type <u>12 DR - Stainless Steel</u>		
Under reamed <input type="checkbox"/>		Cemented from _____ ft. to _____ ft.		Perforated <input checked="" type="checkbox"/> Slotted <input type="checkbox"/>		
Gravel packed <input type="checkbox"/>		Diameter (inches)		Diameter (inches)		
Open hole <input type="checkbox"/>		Setting from (ft) to (ft)		Setting from (ft) to (ft)		
Other <u>Screen</u>		<u>4" Top 190'</u>		<u>4 180 190</u>		

I hereby certify that this well was drilled by me (or under my supervision) and that each and all of the statements herein are true to the best of my knowledge and belief.
Driller: M. H. Dabson State Tx Reg. No. 3214

Please attach electric log, chemical analysis, and other pertinent information if available.

If well was tested by your company or if you installed the permanent pump please complete the following:

WATER LEVEL AND PUMP DATA

Static water level <u>90'</u> ft. below <u>ground level</u>	Pump type <u>3 HP Submersible</u>
	Designed pumping rate <u>90</u> gpm <input checked="" type="checkbox"/> gph <input type="checkbox"/>
	Type power unit <u>Electric</u>
	Horsepower <u>3</u>
	Depth to bowls, cylinder, jet, etc., <u>146</u> ft. below pump base.

Name of contractor testing well or installing permanent pump if other than your company: _____

C-34 (62-4)

Map Key	Number of Records	Direction	Distance (mi/ft)	Site	DB
353	1 of 3	NW	3.00 / 15,819.95	Aldine I.S.D. TX	WW HARRIS GAL

Well ID:	4444	Diameter (inches):	5
Aggre Lead Well:	4444	Year Drilled:	
Permit No:	W1995-4444-48123-0	Depth Drilled:	300
Permit Start Date:	8/1/1995	Depth frm Surf(ft):	0
Permit End Dt:	7/31/1996	County:	H
Well Status:	P - Plugged	Latitude:	29.871666
Regulatory Aarea:	3	Longitude:	-95.45
Owner Name:	Aldine I.S.D.		
Billing Contact:	WAYNE COLEMAN		
Billing Address:	14910 Aldine Westfield		
Billing Address 2:	NULL		
Billing City:	Houston		
Billing State:	TX		
Billing Zip:	77032		
Correspondence:	BETHUNE ELEMENTARY		
Provision:	NULL		
Water Usage:	P - Public Supply		

Map Key	Number of Records	Direction	Distance (mi/ft)	Site	DB
353	2 of 3	NW	3.00 / 15,819.95	Aldine I.S.D. TX	WW HARRIS GAL

Well ID:	2932	Diameter (inches):	4
Aggre Lead Well:	2932	Year Drilled:	1990
Permit No:	W1991-2932-38022-0	Depth Drilled:	0
Permit Start Date:	8/1/1991	Depth frm Surf(ft):	0
Permit End Dt:	7/31/1992	County:	H
Well Status:	P - Plugged	Latitude:	29.871666
Regulatory Aarea:	3	Longitude:	-95.45
Owner Name:	Aldine I.S.D.		
Billing Contact:	BETHUME ELEM.		
Billing Address:	14910 Aldine Westfield		
Billing Address 2:	NULL		
Billing City:	Houston		
Billing State:	TX		
Billing Zip:	77032		
Correspondence:	WAYNE COLEMAN		
Provision:	NULL		
Water Usage:	P - Public Supply		

<i>Map Key</i>	<i>Number of Records</i>	<i>Direction</i>	<i>Distance (mi/ft)</i>	<i>Site</i>	<i>DB</i>
353	3 of 3	NW	3.00 / 15,819.95	USGS-295216095265201 TX	FED USGS

Site No: USGS-295216095265201
Site Type: Well
Formation Type: Chicot Aquifer, undifferentiated
Date Drilled: 19910205
Well Depth: 557
Well Depth Unit: ft
Well Hole Depth: 557
Well Hole Depth Unit: ft
Reporting Agency: USGS Texas Water Science Center
Station Name: LJ-65-13-223
Latitude: 29.87138889000000
Longitude: -95.4480556000000

<i>Map Key</i>	<i>Number of Records</i>	<i>Direction</i>	<i>Distance (mi/ft)</i>	<i>Site</i>	<i>DB</i>
354	1 of 5	NE	3.00 / 15,831.26	MELROSE MOBILE HOME PARK TX	WUD

Primary Co: ALI MOHAMMAD SOLHJOU
Contact Ti: MANAGING MEMBER
Operating Status: ABANDONED
PWSID: 1010743
Source ID: G1010743A
Utility Name: MELROSE MOBILE HOME PARK
WTRSRC: G1010743A
Date Drilled: 00/00/1972
Well Depth: 260
Screen Top: 0
Screen Bottom: 0
Water Usage: INACTIVE - ABANDONED
Gallons Per Minute: 77
CCN: N/A
Latitude: 29.878228
Longitude: -95.382572
System Status: ACTIVE

<i>Map Key</i>	<i>Number of Records</i>	<i>Direction</i>	<i>Distance (mi/ft)</i>	<i>Site</i>	<i>DB</i>
354	2 of 5	NE	3.00 / 15,831.26	SOLHJOU COMPANY TX	TCEQ WELL LOGS

Grid No: 65-05-9
Date Drilled: 05/31/1998
Owners Name: SOLHJOU COMPANY
County: HARRIS
Water Usage: PUBLIC SUPPLY
Static Level: 220
Depth Drilled: 400
Latitude: 29.8792457
Longitude: -95.3822609

Send original copy by certified return receipt requested to: TDLR, P.O. Box 12157, Austin, TX 78711

ATTENTION OWNER: Confidentiality Privilege Notice on reverse side of Well Owner's copy (pink)

**State of Texas
WELL REPORT**

Texas Department of Licensing & Regulation
P.O. Box 12157
Austin, TX 78711
512-463-7880

1) OWNER Solhjou Company ADDRESS P.O. Box 10417, Torrence, CA 90505
(Name) (Street or RFD) (City) (State) (Zip)

2) ADDRESS OF WELL'S LOCATION: 415 Carby, Houston, TX 77037 Long. _____ Lat. _____
County Harris (Street, RFD or other) (City) (State) (Zip) Grid # 65-05-9

3) TYPE OF WORK (Check): New Well Deepening Reconditioning Plugging

4) PROPOSED USE (Check): Monitor Environmental Soil Boring Domestic Industrial Irrigation Injection Public Supply De-watering Testwell
If Public Supply well, were plans submitted to the TNRCC? Yes No

5) _____

6) WELL LOG:
Date Drilling: _____
Started 5/27 19 98
Completed 5/31 19 98

DIAMETER OF HOLE			
Dia. (in.)	From (ft.)	To (ft.)	
<u>4 3/4"</u>	Surface	<u>420</u>	
<u>8 1/2"</u>	<u>8"</u>	<u>400</u>	

7) DRILLING METHOD (Check): Driven Air Rotary Mud Rotary Bored Air Hammer Cable Tool Jetted Other _____

8) Borehole Completion (Check): Open Hole Straight Wall Underreamed Gravel Packed Other TELESCOPE
If Gravel Packed give interval from _____ ft. to _____ ft.

CASING, BLANK PIPE, AND WELL SCREEN DATA:

Dia. (in.)	New or Used	Steel, Plastic, etc. Perf., Slotted, etc. Screen Mfg., if commercial	Setting (ft.)		Gage Casting Screen
			From	To	
<u>6"</u>	<u>N</u>	<u>Plastic CASE</u>	<u>0</u>	<u>400</u>	<u>SDR 17</u>
<u>3"</u>	<u>N</u>	<u>Plastic LINER</u>	<u>390</u>	<u>400</u>	<u>SDR 40</u>
<u>3"</u>	<u>N</u>	<u>11" 1" SCREEN</u>	<u>400</u>	<u>420</u>	<u>1010</u>

9) CEMENTING DATA
Cemented from 0 ft. to 400 ft. No. of sacks used 78
_____ ft. to _____ ft. No. of sacks used _____
Method used Pressure
Cemented by Raymond Services, Inc.
Distance to septic system field lines or other concentrated contamination 50 ft.
Method of verification of above distance Customer

10) SURFACE COMPLETION
 Specified Surface Slab Installed Specified Steel Sleeve Installed Pitless Adapter Used Approved Alternative Procedure Used

11) WATER LEVEL:
Static level 220 ft. below land surface Date 5/27/98
Artesian flow _____ gpm. Date _____

12) PACKERS:
Type Depth
1 FLG L 390

13) Well plugged within 48 hours

Casing left in well:		Cement/bentonite placed in well:		Sacks used:
From (ft)	To (ft)	From (ft)	To (ft)	

14) TYPE PUMP:
 Turbine Jet Submersible Cylinder Other _____
Depth to pump bowls, cylinder, jet, etc., 360 ft.

15) WELL TESTS:
Type test: Pump Bailor Jetted Estimated
Yield: 80 gpm with 10 ft. drawdown after 1 hrs.

16) WATER QUALITY:
Did you knowingly penetrate any strata which contained undesirable constituents?
 Yes No If yes, submit "REPORT OF UNDESIRABLE WATER"
Type of water? _____ Depth of strata _____
Was a chemical analysis made? Yes No

I certify that I drilled this well (or the well was drilled under my direct supervision) and that each and all of the statements herein are true and correct. I understand that failure to complete items 1 thru 16 will result in the log(s) being returned for completion and resubmittal.

COMPANY NAME Raymond Services, Inc. (Type or print)
ADDRESS 10011 Airline Drive, Houston, TX 77037 (Street or RFD) (City) (State) (Zip)
(Signed) _____ (Registered Driller Trainee)

WELL DRILLER'S LICENSE NO. 4577 SEQ # _____
EMP # _____
(Signed) _____ (Registered Driller Trainee)

SEP 13 1999

Please attach specific log, chemical analysis, and other pertinent information, if available.

TDLR FORM 001WWD (4/98) White - TDLR Yellow - DRILLER Pink - WELL OWNER

<i>Map Key</i>	<i>Number of Records</i>	<i>Direction</i>	<i>Distance (mi/ft)</i>	<i>Site</i>	<i>DB</i>
354	3 of 5	NE	3.00 / 15,831.26	MR SOHLJOU TX	TCEQ WELL LOGS

Grid No: 65-05-9MMM
Date Drilled: 10/06/1979
Owners Name: MR SOHLJOU
County: HARRIS
Water Usage: DOMESTIC
Static Level: 240
Depth Drilled: 362
Latitude: 29.8792457
Longitude: -95.3822609

WL #6 10

Send original copy by certified mail to the Texas Department of Water Resources P. O. Box 13087 Austin, Texas 78711

State of Texas WATER WELL REPORT

For TDWR use only Well No. 05-05-9mm/22 Located on map YES Received: C.F.S.

ATTENTION OWNER: Confidentiality Privilege Notice on Reverse Side

1) OWNER Mr. Sohljou (Name) Address 911 Doral St. Houston Texas 77073
2) LOCATION OF WELL: Carby Street County Harris miles in direction from (Town)

Driller must complete the legal description to the right with distance and direction from two intersecting section or survey lines, or he must locate and identify the well on an official Quarter- or Half-Scale Texas County General Highway Map and attach the map to this form.

Legal description: Section No. Block No. Township Abstract No. Survey Name Distance and direction from two intersecting section or survey lines See attached map.

3) TYPE OF WORK (Check): New Well Deepening Reconditioning Plugging
4) PROPOSED USE (Check): Domestic Industrial Public Supply Irrigation Test Well Other
5) DRILLING METHOD (Check): Mud Rotary Air Hammer Driven Bored Air Rotary Cable Tool Jetted Other

6) WELL LOG: Date drilled 10/6/79 DIAMETER OF HOLE Dia. (in.) From (ft.) To (ft.) Surface 6 1/2" 362'

7) BOREHOLE COMPLETION: Open Hole Straight Wall Underreamed Gravel Packed Other If Gravel Packed give interval from ft. to ft.

Table with columns: From (ft.), To (ft.), Description and color of formation material. Rows: 0-340 Unconsolidated, 340-362 Production Sand

Table with columns: Dia. (in.), New or Used, Steel, Plastic, etc. Perf., Slotted, etc. Screen Mfg., if commercial, Setting (ft.) From To, Gage Casing Screen. Rows: 4" N Plastic 0 340', 2 1/2" N Plastic 342' 362' .020

8) CASING, BLANK PIPE, AND WELL SCREEN DATA: CEMENTING DATA Cemented from 290' ft. to 340' ft. Method used Haliburton Cemented by Russell & Son, Inc. (Company or Individual)

9) WATER LEVEL: Static level 240' ft. below land surface Date 10/7/79 Artesian flow gpm. Date

RECEIVED JUN 2 1982 CR71D-116

10) PACKERS: Type Depth

11) TYPE PUMP: Turbine Jet Submersible Cylinder Other Depth to pump bowls, cylinder, jet, etc., 290' ft.

13) WATER QUALITY: Did you knowingly penetrate any strata which contained undesirable water? No If yes, submit "REPORT OF UNDESIRABLE WATER" Type of water? Depth of strata Was a chemical analysis made? No

12) WELL TESTS: Type Test Pump Bailer Jetted Estimated Yield: gpm with ft. drawdown after hrs.

I hereby certify that this well was drilled by me (or under my supervision) and that each and all of the statements herein are true to the best of my knowledge and belief. NAME Tommy G. Russell Water Well Drillers Registration No. #107 ADDRESS 9739 N. Houston Rosslyn Houston Texas 77088 (Signed) Tommy G. Russell Russell & son, inc. (Company Name)

Dup.

Map Key	Number of Records	Direction	Distance (mi/ft)	Site	DB
354	4 of 5	NE	3.00 / 15,831.26	Solhjou, Houshang TX	WW HARRIS GAL

Well ID:	4484	Diameter (inches):	8
Aggre Lead Well:	4484	Year Drilled:	1972
Permit No:	W2003-4484-109141-0	Depth Drilled:	260
Permit Start Date:	8/1/2003	Depth frm Surf(ft):	0
Permit End Dt:	8/1/2003	County:	H
Well Status:	P - Plugged	Latitude:	29.878333
Regulatory Aarea:	3	Longitude:	-95.382222
Owner Name:	Solhjou, Houshang		
Billing Contact:	NULL		
Billing Address:	P.O. Box 10417		
Billing Address 2:	NULL		
Billing City:	Torrance		
Billing State:	CA		
Billing Zip:	90505		
Correspondence:	Pin Oak MHP		
Provision:	D - Adoption of 1999 Regulatory Plan and notice that some changes may affect permittee		
Water Usage:	P - Public Supply		

Map Key	Number of Records	Direction	Distance (mi/ft)	Site	DB
354	5 of 5	NE	3.00 / 15,831.26	Melrose MHP, LLC TX	WW HARRIS GAL

Well ID:	6834	Diameter (inches):	5
Aggre Lead Well:	6834	Year Drilled:	1998
Permit No:	WP2023-112155	Depth Drilled:	420
Permit Start Date:	8/1/2023 2:27:00 PM	Depth frm Surf(ft):	390
Permit End Dt:	7/31/2024 2:27:00 PM	County:	H
Well Status:	O - Operable	Latitude:	29.878333
Regulatory Aarea:	3	Longitude:	-95.381944
Owner Name:	Melrose MHP, LLC		
Billing Contact:	Eric Drewa		
Billing Address:	P.O. Box 10417		
Billing Address 2:	NULL		
Billing City:	Torrance		
Billing State:	CA		
Billing Zip:	90505		
Correspondence:	NULL		
Provision:	D1 - Adoption of 2013 Regulatory Plan and notice that some changes may affect permittee		
Water Usage:	D - Domestic/Commercial		

<i>Map Key</i>	<i>Number of Records</i>	<i>Direction</i>	<i>Distance (mi/ft)</i>	<i>Site</i>	<i>DB</i>
355	1 of 2	NNE	3.00 / 15,831.87	BELLMAR BAPTIST CHURCH TX	TCEQ WELL LOGS

Grid No: 65-05-9
Date Drilled: 11/23/1998
Owners Name: BELLMAR BAPTIST CHURCH
County: HARRIS
Water Usage: DOMESTIC
Static Level: 218
Depth Drilled: 340
Latitude: 29.8829508
Longitude: -95.3903544

Send original copy by certified return receipt requested n

TDLR, P.O. Box 12157, Austin, TX 78711

ATTENTION OWNER: Confidentiality Privilege Notice on reverse side of Well Owner's copy (pink)

**State of Texas
WELL REPORT**

Texas Department of Licensing & Regulation
P.O. Box 12157
Austin, TX 78711
512-463-7880

1) OWNER BELLMAR BAPTIST CHURCH ADDRESS 8430 AIRLINE HWY TX 77037
(Name) (Street or RFD) (City) (State) (Zip)

2) ADDRESS OF WELL'S LOCATION: County HARRIS SAME Long. _____ Lat. _____
(Street, RFD or other) (City) (State) (Zip) Grid # 65-05-9

3) TYPE OF WORK (Check): New Well Deepening Reconditioning Plugging

4) PROPOSED USE (Check): Monitor Environmental Soil Boring Domestic Industrial Irrigation Injection Public Supply De-watering Testwell
If Public Supply well, were plans submitted to the TNRCC? Yes No

5) _____

6) WELL LOG:
Date Drilling: 11/24 19 98
Started 11/23 19 98
Completed 11/23 19 98

DIAMETER OF HOLE		
Dia. (in.)	From (ft.)	To (ft.)
<u>4 3/4"</u>	<u>Surface</u>	<u>360</u>
<u>7 1/2"</u>	<u>" "</u>	<u>340</u>

7) DRILLING METHOD (Check): Driven Air Rotary Mud Rotary Bored Air Hammer Cable Tool Jetted Other _____

8) Borehole Completion (Check): Open Hole Straight Wall Underreamed Gravel Packed Other TELESCOPE
If Gravel Packed give interval from _____ ft. to _____ ft.

CASING, BLANK PIPE, AND WELL SCREEN DATA:

Dia. (in.)	New or Used	Steel, Plastic, etc. Perf., Slotted, etc. Screen Mfg., if commercial	Setting (ft.)		Gage Casing Screen
			From	To	
<u>4"</u>	<u>N</u>	<u>ASTM A133 CASE</u>	<u>0</u>	<u>340</u>	<u>5/8" X 40</u>
<u>3 1/2"</u>	<u>N</u>	<u>LINEAR</u>	<u>330</u>	<u>340</u>	<u>" "</u>
<u>"</u>	<u>"</u>	<u>SCREEN</u>	<u>340</u>	<u>360</u>	<u>006</u>

9) CEMENTING DATA
Cemented from _____ ft. to _____ ft. No. of sacks used _____
Method used PRESSURE
Cemented by BELOW
Distance to septic system field lines or other concentrated contamination 75 ft.
Method of verification of above distance CUSTOMER

10) SURFACE COMPLETION
 Specified Surface Slab Installed Specified Steel Sleeve Installed
 Pitless Adapter Used Approved Alternative Procedure Used

11) WATER LEVEL:
Static level 218 ft. below land surface Date 11/21/98
Artesian flow _____ gpm. Date _____

12) PACKERS:
Type _____ Depth 330

13) Well plugged within 48 hours
Casing left in well: _____ Cement/bentonite placed in well: _____ Sacks used: _____
From (ft) To (ft) From (ft) To (ft)

14) TYPE PUMP:
 Turbine Jet Submersible Cylinder
Depth to pump bowls, cylinder, jet, etc., 300 ft.

15) WELL TESTS:
Type test: Pump Bailer Jetted Estimated
Yield: _____ gpm with _____ ft. drawdown after _____ hrs.

16) WATER QUALITY:
Did you knowingly penetrate any strata which contained undesirable constituents?
 Yes No If yes, submit "REPORT OF UNDESIRABLE WATER"
Type of water? _____ Depth of strata _____
Was a chemical analysis made? Yes No

I certify that I drilled this well (or the well was drilled under my direct supervision) and that each and all of the statements herein are true and correct. I understand that failure to complete items 1 thru 16 will result in the log(s) being returned for completion and re-submittal.

COMPANY NAME RAYMOND SERVICES WELL DRILLER'S LICENSE NO. 77037
(Type or print) (State) (Zip)

ADDRESS 10011 AIRLINE HWY
(Street or RFD) (City) (State) (Zip)

(Signed) [Signature] (Registered Driller Trainee)

Please attach electric log, chemical analysis, and other pertinent information, if available.

TDLR FORM 0011WWD (4/98)

White - TDLR Yellow - DRILLER Pink - WELL OWNER

Map Key	Number of Records	Direction	Distance (mi/ft)	Site	DB
355	2 of 2	NNE	3.00 / 15,831.87	Zion Temple COGIC TX	WW HARRIS GAL

Well ID:	7354	Diameter (inches):	4
Aggre Lead Well:	7354	Year Drilled:	1999
Permit No:	WP2023-112969	Depth Drilled:	400
Permit Start Date:	8/1/2023 4:30:00 PM	Depth frm Surf(ft):	380
Permit End Dt:	7/31/2028	County:	H
Well Status:	O - Operable	Latitude:	29.883055
Regulatory Aarea:	3	Longitude:	-95.39
Owner Name:	Zion Temple COGIC		
Billing Contact:	NULL		
Billing Address:	8430 Airline Dr.		
Billing Address 2:	NULL		
Billing City:	Houston		
Billing State:	TX		
Billing Zip:	77037		
Correspondence:	Freeman, Webster		
Provision:	NULL		
Water Usage:	D - Domestic/Commercial		

<i>Map Key</i>	<i>Number of Records</i>	<i>Direction</i>	<i>Distance (mi/ft)</i>	<i>Site</i>	<i>DB</i>
356	1 of 1	NNE	3.00 / 15,850.78	GARY BRINKLEY TX	TCEQ WELL LOGS

Grid No: 65-05-9
Date Drilled: 03/10/2000
Owners Name: GARY BRINKLEY
County: HARRIS
Water Usage: DOMESTIC
Static Level: 16
Depth Drilled: 46
Latitude: 29.881618
Longitude: -95.386875

Send original copy by certified return receipt requested

To: TDLR, P.O. Box 12157, Austin, TX 78711

ATTENTION OWNER: Confidentiality
Privilege Notice on reverse side
of Well Owner's copy (pink)

**State of Texas
WELL REPORT**

Texas Department of Licensing & Regulation
P.O. Box 12157
Austin, TX 78711
512-463-7880

1) OWNER CARY BRINKLEY ADDRESS 158 TINA HWY TX 77037
(Name) (Street or RFD) (City) (State) (Zip)

2) ADDRESS OF WELL'S LOCATION: County HARRIS SAME Long. _____ Lat. _____
(Street, RFD or other) (City) (State) (Zip) Grid # 65-05-9

3) TYPE OF WORK (Check): New Well Deepening Reconditioning Plugging

4) PROPOSED USE (Check): Monitor Environmental Soil Boring Domestic Industrial Irrigation Injection Public Supply De-watering Testwell
If Public Supply well, were plans submitted to the TNRC? Yes No

5) _____

6) WELL LOG: Date Drilling: _____ Started 3/10 1900 Completed _____ 19____

DIAMETER OF HOLE		
Dia. (in.)	From (ft.)	To (ft.)
<u>5</u>	Surface	<u>46</u>

7) DRILLING METHOD (Check): Driven Air Rotary Mud Rotary Bored Air Hammer Cable Tool Jetted Other _____

8) Borehole Completion (Check): Open Hole Straight Wall Underreamed Gravel Packed Other _____
If Gravel Packed give interval from 36 ft. to 46 ft.

CASING, BLANK PIPE, AND WELL SCREEN DATA:

Dia. (in.)	New or Used	Steel, Plastic, etc. Perf., Slotted, etc. Screen Mfg., if commercial	Setting (ft.)		Gage Casing Screen
			From	To	
<u>2</u>	<u>N</u>	Plastic <u>CASE</u>	<u>0</u>	<u>36</u>	<u>21/40</u>
<u>2</u>	<u>N</u>	Plastic <u>SCREEN</u>	<u>36</u>	<u>46</u>	<u>006</u>

9) CEMENTING DATA
Cemented from 0 ft. to 36 ft. No. of sacks used 11
_____ ft. to _____ ft. No. of sacks used _____
Method used Pressure
Cemented by Raymond Services, Inc.
Distance to septic system field lines or other concentrated contamination 100 ft.
Method of verification of above distance Customer

13) Well plugged within 48 hours

Casing left in well:		Cement/bentonite placed in well:		Sacks used:
From (ft)	To (ft)	From (ft)	To (ft)	

14) TYPE PUMP: Turbine Jet Submersible Cylinder Other _____
Depth to pump bowls, cylinder, jet, etc., 35 ft.

15) WELL TESTS: Type test: Pump Bailer Jetted Estimated
Yield: 3 gpm with 15 ft. drawdown after 1 hrs.

16) WATER QUALITY: Did you knowingly penetrate any strata which contained undesirable constituents?
 Yes No If yes, submit "REPORT OF UNDESIRABLE WATER"
Type of water? _____ Depth of strata _____
Was a chemical analysis made? Yes No

10) SURFACE COMPLETION: Specified Surface Slab Installed Specified Steel Sleeve Installed Pileless Adapter Used Approved Alternative Procedure Used

11) WATER LEVEL: Static level 16 ft. below land surface Date 3/10/00
Artesian flow _____ gpm. Date _____

12) PACKERS: _____ Type _____ Depth _____

I certify that I drilled this well (or the well was drilled under my direct supervision) and that each and all of the statements herein are true and correct. I understand that failure to complete items 1 thru 16 will result in the log(s) being returned for completion and resubmittal.

COMPANY NAME Raymond Services, Inc. WELL DRILLER'S LICENSE NO. 4577WI

ADDRESS 10011 Airline Drive Houston, TX 77037 (Street or RFD) (City) (State) (Zip)

(Signed) [Signature] (Licensed Well Driller) (Signed) _____ (Registered Driller Trainee)

Please attach electric log, chemical analysis, and other pertinent information, if available.

TDLR FORM 001WWW (4/98)

White - TDLR

Yellow - DRILLER

Pink - WELL OWNER

<i>Map Key</i>	<i>Number of Records</i>	<i>Direction</i>	<i>Distance (mi/ft)</i>	<i>Site</i>	<i>DB</i>
357	1 of 1	N	3.01 / 15,880.49	PORCHE-AUDI TX	TCEQ WELL LOGS

Grid No: 65-05-9HHH
Date Drilled: 02/??/1977
Owners Name: PORCHE-AUDI
County: HARRIS
Water Usage: INDUSTRIAL
Static Level: 230
Depth Drilled: 352
Latitude: 29.8862919
Longitude: -95.4132522

6505-9HHH 9HHH

Send original copy by certified mail to the Texas Water Development Board, P. O. Box 13087, Austin, Texas 78711. State of Texas WATER WELL REPORT. For TWDB use only Well No. 65-05-9HHH Located on map yes Received: 77 Yes

1) OWNER: Person having well drilled Haws, Garrett, & Kamrath Address P.O. Box 1080 Ft. Worth, Texas (Name) (Street or RFD) (City) (State)
 Landowner Porche-Audi Address 8533 Hwy 45 N. Houston, Texas (Name) (Street or RFD) (City) (State)

2) LOCATION OF WELL: County Harris miles in _____ direction from _____ (Town)
 Locate by sketch map showing landmarks, roads, creeks, hiway number, etc.* OR Give legal location with distances and directions from adjacent sections or survey lines.
412R North
 (Use reverse side if necessary)

3) TYPE OF WORK (Check): New Well Deepening Reconditioning Plugging 4) PROPOSED USE (Check): Industrial Domestic Irrigation Test Well Municipal Other 5) TYPE OF WELL (Check): Rotary Driven Dug Cable Jetted Bored

6) WELL LOG: Diameter of hole 6 3/4 in. Depth drilled 328 ft. Depth of completed well 352 ft. Date drilled Feb. 1977
 All measurements made from 0 ft. above ground level.

From (ft.)	To (ft.)	Description and color of formation material
0-2	2	Top Soil
2-9	9	Yellow clay
9-51	51	Red & yellow clay
51-57	57	Sand
57-109	109	Gray & red clay
109-160	160	Sand
160-187	187	Red & blue clay
187-192	192	Sand
192-227	227	Red & gray clay
227-245	245	Sand
245-250	250	Red & gray clay
250-260	260	Sand
260-304	304	Red & gray clay
304-305	305	Rock
305-319	319	Red & gray clay
319-352	352	Sand 16 ga.

9) CASING: Type: Old New Steel Plastic Other
 Cemented from 328 up ft. to _____ ft.
 Diameter (inches) Setting From (ft.) To (ft.) Casing
4 1 328 40

10) SCREEN: Type Well Supplies Inc. Plastic wrapped
 Perforated Slotted
 Diameter (inches) Setting From (ft.) To (ft.) Slot Size
2 1/2 332 352 16

7) COMPLETION (Check): Straight wall Gravel packed Other Under reamed Open Hole

8) WATER LEVEL: Static level 230 ft. below land surface Date Feb. 1977
 Artesian pressure _____ lbs. per square inch Date _____
 Depth to pump bowls, cylinder, jet, etc., 315 ft. below land surface.

11) WELL TESTS: Was a pump test made? Yes No If yes, by whom? _____
 Yield: _____ gpm with _____ ft. drawdown after _____ hrs.
 Bailer test _____ gpm with _____ ft. drawdown after _____ hrs.
 Artesian flow _____ gpm
 Temperature of water _____

12) WATER QUALITY: Was a chemical analysis made? Yes No
 Did any strata contain undesirable water? Yes No
 Type of water? _____ depth of strata _____

I hereby certify that this well was drilled by me (or under my supervision) and that each and all of the statements herein are true to the best of my knowledge and belief.

NAME C.A. Raymond, Jr. Inc. Water Well Drillers Registration No. TDL 774
 ADDRESS 10011 Airline Dr. Houston Texas
 (Street or RFD) (City) (State)
 (Signed) _____ Raymond Water Well Drilling
 (Water Well Driller) (Company Name)

Please attach electric log, chemical analysis, and other pertinent information, if available.

*Additional instructions on reverse side.

TW05E-WD-8

2) LOCATION OF WELL:

The sketch showing the well location must be as accurate as possible, showing landmarks, in sufficient detail so that the well may be plotted on a General Highway Map of the county in which the well is located.

Reference notes from which distances are measured and directions given should be of a permanent nature for a highway

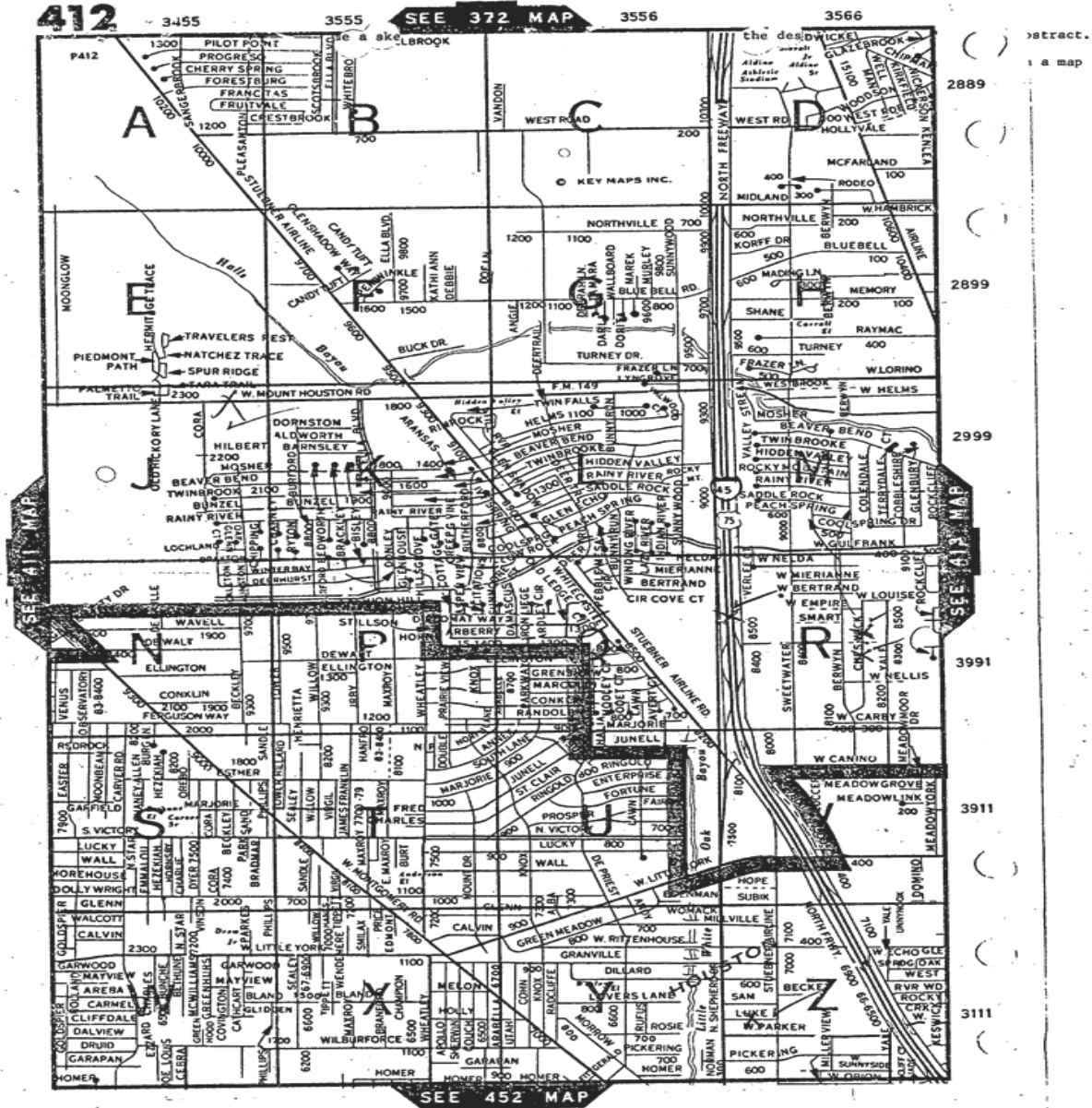

RECEIVED
 OCT - 4 1977
 DEPT OF
 WATER RESOURCES

RECEIVED
 MAY 11 1978
 Central Records
 Texas Dept. of Water Resources

<i>Map Key</i>	<i>Number of Records</i>	<i>Direction</i>	<i>Distance (mi/ft)</i>	<i>Site</i>	<i>DB</i>
358	1 of 2	NNE	3.01 / 15,880.95	RAYMOND E HUTCHERSON TX	TCEQ WELL LOGS

Grid No: 65-05-9ZZ
Date Drilled: 10/??/1976
Owners Name: RAYMOND E HUTCHERSON
County: HARRIS
Water Usage: DOMESTIC
Static Level: 225
Depth Drilled: 360
Latitude: 29.8825438
Longitude: -95.3888806

Dup

Send original copy by certified mail to the Texas Water Development Board P. O. Box 13087 Austin, Texas 78711	State of Texas WATER WELL REPORT	For TWDB use only Well No. <u>65-05-922</u> Located on map <u>yes</u> Received: <u>77</u> <i>yes</i> <i>dl</i>																																																		
1) OWNER: Person having well drilled <u>Raymond E. Hutcherson</u> Address <u>300 Mitchell Rd. Houston, Tex</u> <small>(Name) (Street or RFD) (City) (State)</small> Landowner <u>Same</u> Address <u>Tina Lane Houston, Tex</u> <small>(Name) (Street or RFD) (City) (State)</small>																																																				
2) LOCATION OF WELL: County <u>Harris</u> miles in _____ direction from _____ <small>(N.E., S.W., etc.) (Town)</small> Locate by sketch map showing landmarks, roads, creeks, hiway number, etc.* <i>map on 65-06-7 JJ</i> <div style="text-align: center;"> <u>413 N.</u> North ↑ (Use reverse side if necessary) </div> OR Give legal location with distances and directions from adjacent sections or survey lines. Labor _____ League _____ Block _____ Survey _____ Abstract No. _____ (NW¼ NE¼ SW¼ SE¼) of Section _____																																																				
3) TYPE OF WORK (Check): <input type="checkbox"/> New Well <input type="checkbox"/> Deepening <input type="checkbox"/> Reconditioning <input type="checkbox"/> Plugging	4) PROPOSED USE (Check): <input type="checkbox"/> Domestic <input type="checkbox"/> Industrial <input type="checkbox"/> Municipal <input type="checkbox"/> Irrigation <input type="checkbox"/> Test Well <input type="checkbox"/> Other	5) TYPE OF WELL (Check): <input type="checkbox"/> Rotary <input type="checkbox"/> Driven <input type="checkbox"/> Dug <input type="checkbox"/> Cable <input type="checkbox"/> Jetted <input type="checkbox"/> Bored																																																		
6) WELL LOG: Diameter of hole <u>6 3/4</u> in. Depth drilled <u>345</u> ft. Depth of completed well <u>360</u> ft. Date drilled <u>Oct 1976</u> All measurements made from <u>0</u> ft. above ground level.																																																				
<table border="1" style="width:100%; border-collapse: collapse;"> <thead> <tr> <th>From (ft.)</th> <th>To (ft.)</th> <th>Description and color of formation material</th> </tr> </thead> <tbody> <tr><td>0</td><td>10</td><td>Gray clay</td></tr> <tr><td>10</td><td>15</td><td>Yellow clay</td></tr> <tr><td>15</td><td>107</td><td>Red & gray clay</td></tr> <tr><td>107</td><td>112</td><td>Sand</td></tr> <tr><td>112</td><td>138</td><td>Red & gray clay</td></tr> <tr><td>138</td><td>157</td><td>sand</td></tr> <tr><td>157</td><td>169</td><td>Yellow clay</td></tr> <tr><td>169</td><td>226</td><td>Red & gray clay</td></tr> <tr><td>226</td><td>257</td><td>sand</td></tr> <tr><td>257</td><td>291</td><td>Red & gray clay</td></tr> <tr><td>291</td><td>308</td><td>sand</td></tr> <tr><td>308</td><td>325</td><td>Red & gray clay</td></tr> <tr><td>325</td><td>360</td><td>Sand 14 ga.</td></tr> </tbody> </table>	From (ft.)	To (ft.)	Description and color of formation material	0	10	Gray clay	10	15	Yellow clay	15	107	Red & gray clay	107	112	Sand	112	138	Red & gray clay	138	157	sand	157	169	Yellow clay	169	226	Red & gray clay	226	257	sand	257	291	Red & gray clay	291	308	sand	308	325	Red & gray clay	325	360	Sand 14 ga.	9) CASING: Type: Old _____ New _____ Steel _____ Plastic _____ Other _____ Cemented from <u>345 up</u> ft. to _____ ft. Diameter (inches) Setting Gage <table border="1" style="width:100%; border-collapse: collapse;"> <thead> <tr> <th></th> <th>From (ft.)</th> <th>To (ft.)</th> <th>Gage</th> </tr> </thead> <tbody> <tr> <td>4</td> <td>1</td> <td>345</td> <td>40</td> </tr> </tbody> </table>			From (ft.)	To (ft.)	Gage	4	1	345	40
From (ft.)	To (ft.)	Description and color of formation material																																																		
0	10	Gray clay																																																		
10	15	Yellow clay																																																		
15	107	Red & gray clay																																																		
107	112	Sand																																																		
112	138	Red & gray clay																																																		
138	157	sand																																																		
157	169	Yellow clay																																																		
169	226	Red & gray clay																																																		
226	257	sand																																																		
257	291	Red & gray clay																																																		
291	308	sand																																																		
308	325	Red & gray clay																																																		
325	360	Sand 14 ga.																																																		
	From (ft.)	To (ft.)	Gage																																																	
4	1	345	40																																																	
10) SCREEN: Type <u>Well Supplies Inc. plastic wrapped</u> Perforated _____ Slotted _____ Diameter (inches) Setting Slot Size <table border="1" style="width:100%; border-collapse: collapse;"> <thead> <tr> <th></th> <th>From (ft.)</th> <th>To (ft.)</th> <th>Slot Size</th> </tr> </thead> <tbody> <tr> <td>2 1/2</td> <td>350</td> <td>360</td> <td>14</td> </tr> </tbody> </table>				From (ft.)	To (ft.)	Slot Size	2 1/2	350	360	14																																										
	From (ft.)	To (ft.)	Slot Size																																																	
2 1/2	350	360	14																																																	
7) COMPLETION (Check): <input type="checkbox"/> Straight wall <input type="checkbox"/> Gravel packed <input type="checkbox"/> Other <input type="checkbox"/> Under reamed <input type="checkbox"/> Open Hole	11) WELL TESTS: Was a pump test made? Yes _____ No _____ If yes, by whom? _____ Yield: _____ gpm with _____ ft. drawdown after _____ hrs. Bailer test _____ gpm with _____ ft. drawdown after _____ hrs. Artesian flow _____ gpm Temperature of water _____																																																			
8) WATER LEVEL: Static level <u>225</u> ft. below land surface Date <u>Oct. 1976</u> Artesian pressure _____ lbs. per square inch Date _____ Depth to pump bowls, cylinder, jet, etc., <u>280</u> ft. below land surface.	12) WATER QUALITY: Was a chemical analysis made? Yes _____ No _____ Did any strata contain undesirable water? Yes _____ No _____ Type of water? _____ depth of strata _____																																																			
I hereby certify that this well was drilled by me (or under my supervision) and that each and all of the statements herein are true to the best of my knowledge and belief.																																																				
NAME <u>C.A. Raymond, Jr. Inc.</u> Water Well Drillers Registration No. <u>TDI 774</u> <small>(Type or Print)</small>																																																				
ADDRESS <u>10011 Airline Dr. Houston Texas</u> <small>(Street or RFD) (City) (State)</small>																																																				
(Signed) <i>C.A. Raymond Jr.</i> <u>Raymond Water Well Drilling</u> <small>(Water Well Driller) (Company Name)</small>																																																				
Please attach electric log, chemical analysis, and other pertinent information, if available.																																																				

*Additional instructions on reverse side.

TWDBE-WDS

Map Key	Number of Records	Direction	Distance (mi/ft)	Site	DB
---------	-------------------	-----------	------------------	------	----

358	2 of 2	NNE	3.01 / 15,880.95	Airline Business Park, LLC TX	
-----	--------	-----	------------------	----------------------------------	--

WW
HARRIS GAL

Well ID:	6743	Diameter (inches):	4
Aggre Lead Well:	6743	Year Drilled:	1976
Permit No:	WP2023-114246	Depth Drilled:	380
Permit Start Date:	9/13/2023 2:19:00 PM	Depth frm Surf(ft):	360
Permit End Dt:	7/31/2024 2:19:00 PM	County:	H
Well Status:	O - Operable	Latitude:	29.883055
Regulatory Aarea:	3	Longitude:	-95.389166

Owner Name: Mexican America Cre Partners LLC
Billing Contact: Brady Judice
Billing Address: 3419 Mercer St
Billing Address 2: NULL
Billing City: Houston
Billing State: TX
Billing Zip: 77027
Correspondence: NULL
Provision: F - Notice at time of permit issuance, one or more unresolved violations committed by the permittee have been referred to GM for compromise and settlement per Resolution No. 96-602. The issuance of the permit does not resolve or negate the violation(s) and permittee remains responsible for appropriate settlement or resolution of the violation(s).

Water Usage: D - Domestic/Commercial

<i>Map Key</i>	<i>Number of Records</i>	<i>Direction</i>	<i>Distance (mi/ft)</i>	<i>Site</i>	<i>DB</i>
359	1 of 1	N	3.01 / 15,907.84	JOSE MORALES TX	TCEQ WELL LOGS

Grid No: 65-05-9
Date Drilled: 05/13/1992
Owners Name: JOSE MORALES
County: HARRIS
Water Usage: DOMESTIC
Static Level: 244
Depth Drilled: 396
Latitude: 29.886444
Longitude: -95.408246

Send original copy by certified mail to: Texas Water Commission, P.O. Box 13087, Austin, Texas 78711

Please use black ink.

ATTENTION OWNER: Confidentiality Privilege Notice on Reverse Side

State of Texas WELL REPORT

Texas Water Well Drillers Board P.O. Box 13087 Austin, Texas 78711

1) OWNER JOSE MORALES (Name) ADDRESS 544 BERTSTRAND HOUSTON TEXAS 77037 (Street or RFD) (City) (State) (Zip)

2) LOCATION OF WELL: County HARRIS 10 miles in N direction from HOUSTON (Town)

Driller must complete the legal description below with distance and direction from two intersecting section or survey lines, or he must locate and identify the well on an official Quarter- or Half-Scale Texas County General Highway Map and attach the map to this form.

LEGAL DESCRIPTION: Section No. _____ Block No. _____ Township _____ Abstract No. _____ Survey Name _____

Distance and direction from two intersecting section or survey lines _____

SEE ATTACHED MAP

3) TYPE OF WORK (Check): New Well Deepening Reconditioning Plugging

4) PROPOSED USE (Check): Domestic Industrial Monitor Public Supply Irrigation Test Well Injection De-Watering

5) DRILLING METHOD (Check): Mud Rotary Air Hammer Jettied Bored Air Rotary Cable Tool Other _____ Driven

6) WELL LOG: Date Drilling: Started 5-12 1992 Completed 5-13 1992

DIAMETER OF HOLE		
Dia. (in.)	From (ft.)	To (ft.)
<u>6 3/4</u>	Surface	<u>390</u>
<u>3 9/8</u>	<u>398</u>	<u>396</u>

7) BOREHOLE COMPLETION: Open Hole Straight Wall Underreamed Gravel Packed Other 2-STRING

If Gravel Packed give interval ... from _____ ft. to _____ ft.

From (ft.)	To (ft.)	Description and color of formation material	Dia. (in.)	New or Used	Steel, Plastic, etc. Perf., Slotted, etc. Screen Mfg., if commercial	Setting (ft.) From	To	Gage Casting Screen
<u>0</u>	<u>3</u>	<u>TOP SOIL</u>						
<u>3</u>	<u>41</u>	<u>RED SHALE</u>						
<u>41</u>	<u>60</u>	<u>SAND</u>	<u>4</u>	<u>N</u>	<u>PVC</u>	<u>0</u>	<u>381</u>	<u>SC40</u>
<u>60</u>	<u>80</u>	<u>WHITE SHALE</u>	<u>2 1/2</u>	<u>N</u>	<u>PVC RIBED</u>	<u>381</u>	<u>396</u>	<u>SC40</u>
<u>80</u>	<u>105</u>	<u>RED SHALE</u>						
<u>105</u>	<u>125</u>	<u>SAND</u>						
<u>125</u>	<u>158</u>	<u>RED SHALE</u>						
<u>158</u>	<u>180</u>	<u>SAND</u>						
<u>180</u>	<u>218</u>	<u>RED SHALE</u>						
<u>218</u>	<u>245</u>	<u>SAND</u>						
<u>(OVER)</u> (Use reverse side if necessary)								

8) CASING, BLANK PIPE, AND WELL SCREEN DATA:

9) CEMENTING DATA [Rule 287.44(1)] Cemented from 0 ft. to 281 ft. No. of Sacks Used 18

Method used PRESSURE

Cemented by SUGGWATER WELL

10) SURFACE COMPLETION Specified Surface Slab Installed [Rule 287.44(2)(A)] Specified Steel Sleeve Installed [Rule 287.44(3)(A)] Pitless Adapter Used [Rule 287.44(3)(B)] Approved Alternative Procedure Used [Rule 287.71]

11) WATER LEVEL: Static level 244 ft. below land surface Date 5-13-92

Artesian flow _____ gpm. Date _____

12) PACKERS: Type _____ Depth _____

13) TYPE PUMP: Turbine Jet Submersible Cylinder Other _____

Depth to pump bowls, cylinder, jet, etc., 315 ft.

14) WELL TESTS: Type Test: Pump Baller Jettied Estimated

Yield: 11 gpm with 20 ft. drawdown after 2 hrs.

15) WATER QUALITY: Did you knowingly penetrate any strata which contained undesirable constituents? Yes No If yes, submit "REPORT OF UNDESIRABLE WATER"

Type of water? _____ Depth of strata _____

Was a chemical analysis made? Yes No

I hereby certify that this well was drilled by me (or under my supervision) and that each item in the statements herein are true to the best of my knowledge and belief. I understand that failure to complete items 1 thru 15 will result in the log(s) being returned for completion and resubmittal.

COMPANY NAME SUGGWATER WELL DRILLING (Type or print) WELL DRILLER'S LICENSE NO. 1006W

ADDRESS 13501 CHRISMAN #26 HOUSTON TEXAS 77039 (Street or RFD) (City) (State) (Zip)

(Signed) James H. Sugg Jr. (Licensed Well Driller) TEXAS WATER WELL DRILLERS BOARD (Registered Driller Trainee)

Please attach electric log, chemical analysis, and other pertinent information, if available.

For TWC use only: Well No. _____ Located on map 65.9

WWD-012 (Rev. 05-18-90)

TEXAS WATER COMMISSION COPY

**IMPORTANT NOTICE FOR PERSONS
HAVING WELLS DRILLED CONCERNING
PRIVILEGE OF CONFIDENTIALITY**

The Water Well Drillers Board and the Texas Water Commission are concerned that some persons having wells drilled may not be aware of the confidentiality privilege provision of Section 5 of the Water Well Drillers Act. Section 5, the Reporting of Well Logs, reads as follows:

"Every licensed water well driller drilling, deepening or otherwise altering a water well within this State shall make and keep, or cause to be made and kept, a legible and accurate well log, and within 60 days from the completion or cessation of drilling, deepening or otherwise altering such a water well, shall deliver or transmit by certified mail a copy of such well log to the Commission, and the owner thereof or the person having had such well drilled. Each copy of a well log, other than a Commission copy, shall include the name, mailing address, and telephone number of the Board and the Commission. The well log required herein shall at the request in writing to the Commission, by certified mail, by the owner or the person having such well drilled be held as confidential matter and not made of public record."

The last sentence specifies the means whereby you can, if you wish, assure that logs of your wells will be kept confidential.

From (ft.)	To (ft.)	Description and color of formation material
245	275	RED SHALE
275	302	SAND
302	304	ROCK
304	352	SAND
352	360	RED SHALE
360	396	SAND

JOSE MORALES



<i>Map Key</i>	<i>Number of Records</i>	<i>Direction</i>	<i>Distance (mi/ft)</i>	<i>Site</i>	<i>DB</i>
360	1 of 1	N	3.01 / 15,909.17	AMANDO SOLIZ TX	TCEQ WELL LOGS

Grid No: 65-05-9
Date Drilled: 05/28/2003
Owners Name: AMANDO SOLIZ
County: HARRIS
Water Usage: DOMESTIC
Static Level: 200
Depth Drilled: 420
Latitude: 29.8864231
Longitude: -95.4073672

Texas Department of License and Regulation
 Water Well Driller/Pump Installer Program
 P.O. Box 12157 Austin, Texas 78711 (512)463-7880 FAX (512)463-8616
 Toll free (800)803-9202
 Email address: water.well@license.state.tx.us

This form must be completed and filed with the department and owner within 60 days upon completion of the well.

WELL REPORT

A. WELL IDENTIFICATION AND LOCATION DATA

1) OWNER

Name: Amando Soliz Address: 530 W. BERTRAND City: HOUSTON State: TX Zip: 77037

2) WELL LOCATION

County: HARRIS Physical Address: 530 W. BERTRAND City: HOUSTON State: TX Zip: 77037

3) Type of Work

New Well Reconditioning Replacement Deepening

4) Proposed Use (check) Monitor Environmental Soil Boring Domestic Industrial Irrigation Injection Public Supply De-watering Testwell Rig Supply

If Public Supply well, were plans submitted? Yes No

5) N↑

6) Drilling Date

Started: 5/27/03 Completed: 5/28/03

7) Drilling Method (check) Driven Air Rotary Mud Rotary Bored Air Hammer Cable Tool Jetted Other

8) Borehole Completion Open Hole Straight Wall Under-reamed Gravel Packed Other 2 STRING

If Gravel Packed give the interval from _____ ft. to _____ ft.

Casing, Blank Pipe, and Well Screen Data

Dia. (in.)	New Or Used	Steel, Plastic, etc. Perf., Slotted, etc. Screen Mfg., if commercial	Setting (ft)		Gage Casing Screen
			From	To	
4"	N	CASING	396.0		See log
2.5	N	SCREEN	420-400		B12
2.5	N	PIPER	400-390		See log

9) Cementing Data

Cementing from 596 ft. to 0 ft. # of sacks used 70
 0 ft. to 15 ft. # of sacks used 10

Method Used: Halibarton
 Cementing By: RWW
 Distance to septic system field or other concentrated contamination: 90 ft.
 Method of verification of above distance: OWNER

10) Surface Completion

Specified Surface Slab Installed Specified Surface Sleeve Installed Pitless Adapter Used Approved Alternative Procedure Used

11) Water Level MIN 0 3 2003

Static level: 200 ft. below Date: 5/28/03
 Artesian Flow: _____ gpm. Date: _____

12) Packers Type: K Depth: 390

13) Plugged Well plugged within 48 hours

Casing left in well: _____ Cement/Bentonite placed in well: _____

From (ft)	To (ft)	From (ft)	To (ft)	Sacks used

14) Type Pump

Turbine Jet Submersible Cylinder Other

Depth to pump bowls, cylinder, jet etc.: 300 ft.

15) Water Test

Type test Pump Bailer Jetted Estimated

Yield: _____ gpm with _____ ft. drawdown after _____ hrs.

16) Water Quality

Did you knowingly penetrate a strata which contain undesirable constituents. YES NO

If yes, did you submit a REPORT OF UNDESIRABLE WATER

Type of water: _____ Depth of Strata: _____

Was a chemical analysis made Yes No

Company or individual's Name (type or print): ROBINSON WATER WELL SERVICE, INC. Lic. No. 54211 PKW

Address: 11819 W. MONTGOMERY RO. City: HOUSTON State: TX Zip: 77086

Signature: David Adelman Date: 5/29/03 Signature: _____ Date: _____

Licensed Driller/Pump Installer Date Apprentice Date

<i>Map Key</i>	<i>Number of Records</i>	<i>Direction</i>	<i>Distance (mi/ft)</i>	<i>Site</i>	<i>DB</i>
361	1 of 1	N	3.01 / 15,910.32	ETHEL HALL TX	TCEQ WELL LOGS

Grid No: 65-05-8
Date Drilled: 05/05/1996
Owners Name: ETHEL HALL
County: HARRIS
Water Usage: DOMESTIC
Static Level: 240
Depth Drilled: 502
Latitude: 29.88644
Longitude: -95.407799

Send original copy by certified mail to: TNRCC, P.O. Box 13087, Austin, TX 78711-3087

Please use black ink.

ATTENTION OWNER: Confidentiality Privilege Notice on Reverse Side		State of Texas WELL REPORT		Texas Water Well Drillers Advisory Council P.O. Box 13087 Austin, TX 78711-3087 512-239-0530	
1) OWNER <u>ETHEL HALL</u> <small>(Name)</small>		ADDRESS <u>538 BERTRAND HOUSTON TEXAS 77037</u> <small>(Street or RFD) (City) (State) (Zip)</small>			
2) ADDRESS OF WELL: County <u>HARRIS</u> <u>538 BERTRAND</u> <u>HOUSTON</u> <u>TEXAS</u> <u>77037</u> GRID # <u>65-05-8</u> <small>(Street, RFD or other) (City) (State) (Zip)</small>					
3) TYPE OF WORK (Check): <input checked="" type="checkbox"/> New Well <input type="checkbox"/> Deepening <input type="checkbox"/> Reconditioning <input type="checkbox"/> Plugging		4) PROPOSED USE (Check): <input type="checkbox"/> Monitor <input type="checkbox"/> Environmental Soil Boring <input checked="" type="checkbox"/> Domestic <input type="checkbox"/> Industrial <input type="checkbox"/> Irrigation <input type="checkbox"/> Injection <input type="checkbox"/> Public Supply <input type="checkbox"/> De-watering <input type="checkbox"/> Testwell If Public Supply well, were plans submitted to the TNRCC? <input type="checkbox"/> Yes <input type="checkbox"/> No		5)	
6) WELL LOG: Date Drilling: Started <u>5-3-1996</u> Completed <u>5-5-1996</u>		DIAMETER OF HOLE Dia. (in.) From (ft.) To (ft.) <u>6-3/4</u> Surface <u>466</u> <u>3-7/8</u> <u>466</u> <u>502</u>		7) DRILLING METHOD (Check): <input type="checkbox"/> Driven <input type="checkbox"/> Air Rotary <input checked="" type="checkbox"/> Mud Rotary <input type="checkbox"/> Bored <input type="checkbox"/> Air Hammer <input type="checkbox"/> Cable Tool <input type="checkbox"/> Jetted <input type="checkbox"/> Other _____	
From (ft.) To (ft.) Description and color of formation material <u>0 - 20</u> CLAY <u>20 - 120</u> SAND <u>120 - 140</u> CLAY <u>140 - 240</u> SAND <u>240 - 290</u> CLAY & ROCK <u>290 - 360</u> SAND <u>360 - 420</u> SAND & GRAVEL <u>420 - 480</u> SAND & GRAVEL <u>480 - 502</u> SAND		8) Borehole Completion (Check): <input type="checkbox"/> Open Hole <input type="checkbox"/> Straight Wall <input type="checkbox"/> Underreamed <input type="checkbox"/> Gravel Packed <input checked="" type="checkbox"/> Other <u>2 STRING</u> If Gravel Packed give interval ... from _____ ft. to _____ ft.			
		CASING, BLANK PIPE, AND WELL SCREEN DATA:			
		Dia. (in.) New or Used Steel, Plastic, etc. Perf., Slotted, etc. Screen Mtg., if commercial		Setting (ft.) From To	
		4 N CASING (PVC)		466 0 Sch 40	
		2 1/2 N LINER (PVC)		466 460 Sch 40	
		2 1/2 N SCREEN		477 466 .012	
		N LINER		487 477 Sch 40	
		CEMENTED SCREEN (Rule 338.44(1))		502 487 .012	
		Cemented from <u>466</u> ft. to <u>0</u> ft. No. of sacks used <u>18</u>			
		Method used <u>HALLIBURTON</u>		0 ft. to <u>15</u> ft. No. of sacks used <u>10</u>	
		Cemented by <u>ROBINSON WATER WELL</u>			
		Distance to septic system field lines or other concentrated contamination <u>50</u> ft. Method of verification of above distance <u>OWNER</u>			
13) TYPE PUMP: <input type="checkbox"/> Turbine <input type="checkbox"/> Jet <input checked="" type="checkbox"/> Submersible <input type="checkbox"/> Cylinder <input type="checkbox"/> Other _____ Depth to pump bowls, cylinder, jet, etc., <u>300</u> ft.		9) CEMENTED SCREEN (Rule 338.44(1))			
14) WELL TESTS: Type test: <input type="checkbox"/> Pump <input type="checkbox"/> Bailer <input checked="" type="checkbox"/> Jetted <input type="checkbox"/> Estimated Yield: _____ gpm with _____ ft. drawdown after _____ hrs.		10) SURFACE COMPLETION <input type="checkbox"/> Specified Surface Slab Installed [Rule 338.44(2)(A)] <input checked="" type="checkbox"/> Specified Steel Sleeve Installed [Rule 338.44(3)(A)] <input type="checkbox"/> Pitless Adapter Used [Rule 338.44(3)(b)] <input type="checkbox"/> Approved Alternative Procedure Used [Rule 338.71]			
15) WATER QUALITY: Did you knowingly penetrate any strata which contained undesirable constituents? <input type="checkbox"/> Yes <input checked="" type="checkbox"/> No If yes, submit "REPORT OF UNDESIRABLE WATER" Type of water? _____ Depth of strata _____ Was a chemical analysis made? <input type="checkbox"/> Yes <input checked="" type="checkbox"/> No		11) WATER LEVEL: Static level <u>240</u> ft. below land surface Date <u>5-5-96</u> Artesian flow _____ gpm. Date _____			
		12) PACKERS: Type Depth <u>K</u> <u>460</u>			
I hereby certify that this well was drilled by me (or under my supervision) and that each and all of the statements herein are true to the best of my knowledge and belief. I understand that failure to complete items 1 thru 15 will result in the log(s) being returned for completion and resubmittal.					
COMPANY NAME <u>ROBINSON WATER WELL</u> <small>(Type or print)</small>		WELL DRILLER'S LICENSE NO. <u>1464</u>			
ADDRESS <u>11819 W. MONTGOMERY</u> <small>(Street or RFD)</small>		<u>HOUSTON</u> <u>TEXAS</u> <u>77086</u> <small>(City) (State) (Zip)</small>			
(Signed) <u>[Signature]</u> <small>(Licensed Well Driller)</small>		(Signed) _____ <small>(Registered Driller Trainee)</small>			
Please attach electric log, chemical analysis, and other pertinent information, if available.					

<i>Map Key</i>	<i>Number of Records</i>	<i>Direction</i>	<i>Distance (mi/ft)</i>	<i>Site</i>	<i>DB</i>
362	1 of 4	N	3.01 / 15,916.99	Humble Oil & Refining Co. TX	GWDB

Well Rep Track No:

State Well No:

6505912

Owner Name:

Humble Oil & Refining Co.

Drilling Start Dt:

Drilling Month:

Drilling Day:

Drilling Year:

1948

Well Depth:

220

Well Usage:

Unused

Water Level Status:

Latitude:

29.8872220

Longitude:

-95.4102780

Data Source:

Groundwater Database (GWDB) Reports; GIS shapefile of GWDB well locations

Well Info Report:

<https://www3.twdb.texas.gov/apps/waterdatainteractive//GetReports.aspx?Num=6505912&Type=GWDB>

Document Link:

<https://www3.twdb.texas.gov/apps/waterdatainteractive//GetScannedImage.aspx?Num=6505912&Cnty=Harris>

<i>Map Key</i>	<i>Number of Records</i>	<i>Direction</i>	<i>Distance (mi/ft)</i>	<i>Site</i>	<i>DB</i>
362	2 of 4	N	3.01 / 15,916.99	Exxon TX	GWDB

Well Rep Track No:

State Well No:

6505913

Owner Name:

Exxon

Drilling Start Dt:

Drilling Month:

Drilling Day:

Drilling Year:

1965

Well Depth:

363

Well Usage:

Industrial

Water Level Status:

Latitude:

29.8861110

Longitude:

-95.4108340

Data Source:

Groundwater Database (GWDB) Reports; GIS shapefile of GWDB well locations

Well Info Report:

<https://www3.twdb.texas.gov/apps/waterdatainteractive//GetReports.aspx?Num=6505913&Type=GWDB>

Document Link:

<https://www3.twdb.texas.gov/apps/waterdatainteractive//GetScannedImage.aspx?Num=6505913&Cnty=Harris>

Map Key	Number of Records	Direction	Distance (mi/ft)	Site	DB
362	3 of 4	N	3.01 / 15,916.99	Exxon Company, U.S.A. TX	WW HARRIS GAL

Well ID:	3001	Diameter (inches):	10
Aggre Lead Well:	3001	Year Drilled:	1989
Permit No:	W2003-3001-110805-0	Depth Drilled:	0
Permit Start Date:	12/1/2003	Depth frm Surf(ft):	0
Permit End Dt:	12/1/2003	County:	H
Well Status:	C - Capped	Latitude:	29.886111
Regulatory Aarea:	3	Longitude:	-95.410833
Owner Name:	Exxon Company, U.S.A.		
Billing Contact:	Walt Clay		
Billing Address:	8700 N. Freeway		
Billing Address 2:	NULL		
Billing City:	Houston		
Billing State:	TX		
Billing Zip:	77037		
Correspondence:	NULL		
Provision:	NULL		
Water Usage:	I - Industrial		

<i>Map Key</i>	<i>Number of Records</i>	<i>Direction</i>	<i>Distance (mi/ft)</i>	<i>Site</i>	<i>DB</i>
362	4 of 4	N	3.01 / 15,916.99	USGS-295309095243801 TX	FED USGS

Site No: USGS-295309095243801
Site Type: Well
Formation Type: Chicot Aquifer, undifferentiated
Date Drilled: 19650427
Well Depth: 363
Well Depth Unit: ft
Well Hole Depth: 363
Well Hole Depth Unit: ft
Reporting Agency: USGS Texas Water Science Center
Station Name: LJ-65-05-913
Latitude: 29.88611110000000
Longitude: -95.4108333000000

Map Key	Number of Records	Direction	Distance (mi/ft)	Site	DB
363	1 of 1	N	3.02 / 15,919.76	Chavez, Julio TX	WW HARRIS GAL

Well ID:	14466	Diameter (inches):	2
Aggre Lead Well:	14466	Year Drilled:	
Permit No:	WP2023-112511	Depth Drilled:	0
Permit Start Date:	8/1/2023 3:34:00 PM	Depth frm Surf(ft):	0
Permit End Dt:	7/31/2024 3:34:00 PM	County:	H
Well Status:	O - Operable	Latitude:	29.886388
Regulatory Aarea:	3	Longitude:	-95.406944
Owner Name:	NULL		
Billing Contact:	NULL		
Billing Address:	520 W. Bertrand Street		
Billing Address 2:	NULL		
Billing City:	Houston		
Billing State:	TX		
Billing Zip:	77037		
Correspondence:	NULL		
Provision:	NULL		
Water Usage:	D - Domestic/Commercial		

Map Key	Number of Records	Direction	Distance (mi/ft)	Site	DB
364	1 of 4	NNW	3.02 / 15,953.33	Willow Run Public Service Inc. TX	GWDB

Well Rep Track No:

State Well No:

6505812

Owner Name:

Willow Run Public Service Inc.

Drilling Start Dt:

Drilling Month:

Drilling Day:

Drilling Year:

1968

Well Depth:

743

Well Usage:

Public Supply

Water Level Status:

Latitude:

29.8858340

Longitude:

-95.4205550

Data Source:

Groundwater Database (GWDB) Reports; GIS shapefile of GWDB well locations

Well Info Report:

<https://www3.twdb.texas.gov/apps/waterdatainteractive//GetReports.aspx?Num=6505812&Type=GWDB>

Document Link:

<https://www3.twdb.texas.gov/apps/waterdatainteractive//GetScannedImage.aspx?Num=6505812&Cnty=Harris>

<i>Map Key</i>	<i>Number of Records</i>	<i>Direction</i>	<i>Distance (mi/ft)</i>	<i>Site</i>	<i>DB</i>
364	2 of 4	NNW	3.02 / 15,953.33	CITY OF HOUSTON TX	WUD

Primary Co: PAT J. DANIEL
Contact Ti: CITY SECRETARY
Operating Status: PLUGGED
PWSID: 1010013
Source ID: G1010013SQ
Utility Name: CITY OF HOUSTON
WTRSRC: G1010013SQ
Date Drilled: 12/06/1968
Well Depth: 743
Screen Top: 0
Screen Bottom: 0
Water Usage: INACTIVE - PLUGGED
Gallons Per Minute: N/A
CCN: P1552
Latitude: 29.885715
Longitude: -95.420174
System Status: ACTIVE

Map Key	Number of Records	Direction	Distance (mi/ft)	Site	DB
364	3 of 4	NNW	3.02 / 15,953.33	WILLOW RUN PUBLIC SERVICE, INC. TX	WW HARRIS GAL

Well ID:	3939	Diameter (inches):	10
Aggre Lead Well:	2801	Year Drilled:	1986
Permit No:	W1985-2801-22658-0	Depth Drilled:	927
Permit Start Date:	6/1/1985	Depth frm Surf(ft):	770
Permit End Dt:	5/31/1986	County:	H
Well Status:	N - Not Drilled	Latitude:	29.884444
Regulatory Aarea:	3	Longitude:	-95.419444
Owner Name:	WILLOW RUN PUBLIC SERVICE, INC.		
Billing Contact:	H.B. TOUCHSTONE		
Billing Address:	P.O. Box 1208		
Billing Address 2:	NULL		
Billing City:	Humble		
Billing State:	TX		
Billing Zip:	77347		
Correspondence:	AQUA SERVICES, INC.		
Provision:	E - Authorized withdrawal is the total aggregate allocation for all wells		
Water Usage:	P - Public Supply		

Map Key	Number of Records	Direction	Distance (mi/ft)	Site	DB
364	4 of 4	NNW	3.02 / 15,953.33	Houston, City of TX	WW HARRIS GAL

Well ID: 2801
Aggre Lead Well: 2801
Permit No: W2004-2801-111932-0
Permit Start Date: 12/31/2003
Permit End Dt: 12/31/2003
Well Status: P - Plugged
Regulatory Aarea: 3
Owner Name: Houston, City of
Billing Contact: Carol Ellinger Haddock, P.E. Senior Assistant Director
Billing Address: 611 Walker St, 18th Floor
Billing Address 2: NULL
Billing City: Houston
Billing State: TX
Billing Zip: 77002
Correspondence: ACRES HOMES #2
Provision: G1 - permit exempt from disincentive fee based on provisions in GRP (2002); D - Adoption of 1999 Regulatory Plan and notice that some changes may affect permittee
Water Usage: P - Public Supply

Diameter (inches): 6
Year Drilled: 1969
Depth Drilled: 743
Depth frm Surf(ft): 550
County: H
Latitude: 29.885555
Longitude: -95.420277

<i>Map Key</i>	<i>Number of Records</i>	<i>Direction</i>	<i>Distance (mi/ft)</i>	<i>Site</i>	<i>DB</i>
365	1 of 1	ENE	3.03 / 16,001.89	INTERNATIONAL PAINT TX	TCEQ WELL LOGS

Grid No: 65-05-6T
Date Drilled: 10/05/1973
Owners Name: INTERNATIONAL PAINT
County: HARRIS
Water Usage: INDUSTRIAL
Static Level: 160
Depth Drilled: 320
Latitude: 29.861273
Longitude: -95.363659

Dupl

Send original copy by certified mail to the Texas Water Development Board P. O. Box 13087 Austin, Texas 78711

State of Texas
WATER WELL REPORT

For TWDB use only
Well No. 65-05-6T
Located on map 1/2 S
Received: 7/4/73
cll

1) OWNER:
Person having well drilled International Paint Address P.O. Box 12665 W. Study St. Houston, Tex
(Name) (Street or RFD) (City) (State)
Landowner Same Address Same
(Name) (Street or RFD) (City) (State)

2) LOCATION OF WELL:
County Harris, _____ miles in _____ direction from Houston
(N.E., S.W., etc.) (Town)
Locate by sketch map showing landmarks, roads, creeks, hiway number, etc.*
map on 65-05-8P (23)
North
↑
(Use reverse side if necessary)

3) TYPE OF WORK (Check):
New Deepening _____
Reconditioning _____ Plugging _____

4) PROPOSED USE (Check):
Domestic _____ Industrial Municipal _____
Irrigation _____ Test Well _____ Other _____

5) TYPE OF WELL (Check):
Rotary Driven _____ Dug _____
Cable _____ Jetted _____ Bored _____

6) WELL LOG:
Diameter of hole 6 1/2 in. Depth drilled 320 ft. Depth of completed well 320 ft. Date drilled 10/5/73
All measurements made from 4 ft. above ground level.

From (ft.)	To (ft.)	Description and color of formation material
<u>03</u>	<u>3-300</u>	<u>Top Soil</u>
<u>3-300</u>	<u>300-320</u>	<u>Unconsolidated Sand (0.20)</u>

9) CASING:
Type: Old _____ New _____ Steel _____ Plastic _____ Other _____
Cemented from 240 ft. to 294 ft.

Diameter (inches)	Setting From (ft.)	To (ft.)	Gage
<u>4</u>	<u>0</u>	<u>295</u>	<u>40</u>
<u>2</u>	<u>295</u>	<u>310</u>	<u>40</u>

10) SCREEN:
Type SSR
Perforated _____ Slotted _____

Diameter (inches)	Setting From (ft.)	To (ft.)	Slot Size
<u>2</u>	<u>310</u>	<u>320</u>	<u>.020</u>

7) COMPLETION (Check):
Straight wall _____ Gravel packed _____ Other _____
Under reamed _____ Open Hole _____

8) WATER LEVEL:
Static level 160 ft. below land surface Date 10/5/73
Artesian pressure _____ lbs. per square inch Date _____
Depth to pump bowls, cylinder, jet, etc., 232 ft. below land surface.

11) WELL TESTS:
Was a pump test made? Yes _____ No If yes, by whom? _____
Yield: _____ gpm with _____ ft. drawdown after _____ hrs.
Bailer test _____ gpm with _____ ft. drawdown after _____ hrs.
Artesian flow _____ gpm
Temperature of water _____

12) WATER QUALITY:
Was a chemical analysis made? Yes _____ No
Did any strata contain undesirable water? Yes _____ No
Type of water? _____ depth of strata _____

I hereby certify that this well was drilled by me (or under my supervision) and that each and all of the statements herein are true to the best of my knowledge and belief.

NAME CARL BUSSELL Water Well Drillers Registration No. 1581
(Type or Print)
ADDRESS 9735 North Houston Road Houston Tex
(Street or RFD) (City) (State)
(Signed) Carl Bussell Bussell & Son Inc.
(Water Well Driller) (Company Name)

Please attach electric log, chemical analysis, and other pertinent information, if available.

*Additional instructions on reverse side.

TWDBE-WD-8

<i>Map Key</i>	<i>Number of Records</i>	<i>Direction</i>	<i>Distance (mi/ft)</i>	<i>Site</i>	<i>DB</i>
366	1 of 1	N	3.03 / 16,012.88	DANNY WHEELER TX	TCEQ WELL LOGS

Grid No: 65-05-9
Date Drilled: 10/27/1995
Owners Name: DANNY WHEELER
County: HARRIS
Water Usage: DOMESTIC
Static Level: 270
Depth Drilled: 500
Latitude: 29.8867324
Longitude: -95.4082242

Send original copy by certified mail to: TNRCC, P.O. Box 13087, Austin, TX 78711-3087

Please use black ink.

State of Texas WELL REPORT

Attention OWNER: *Confidentiality Privilege Notice on Reverse Side*

Texas Water Well Drillers Advisory Council
P.O. Box 13087
Austin, TX 78711-3087
512-239-0530

1) OWNER DANNY WHEELER ADDRESS 543 MIERANNE HOUSTON TEXAS 77037
(Name) (Street or RFD) (City) (State) (Zip)

2) ADDRESS OF WELL: County HARRIS 543 MIERANNE HOUSTON TEXAS 77037 GRID # 65-05-9
(Street, RFD or other) (City) (State) (Zip)

3) TYPE OF WORK (Check):
 New Well Deepening
 Reconditioning Plugging

4) PROPOSED USE (Check): Monitor Environmental Soil Boring Domestic
 Industrial Irrigation Injection Public Supply De-watering Testwell
If Public Supply well, were plans submitted to the TNRCC? Yes No

5)

6) WELL LOG:
Date Drilling:
Started 10-26-1995
Completed 10-27-1995

DIAMETER OF HOLE		
Dia. (in.)	From (ft.)	To (ft.)
6-3/4	Surface	480
8-7/8	480	500

7) DRILLING METHOD (Check): Driven
 Air Rotary Mud Rotary Bored
 Air Hammer Cable Tool Jetted
 Other _____

8) Borehole Completion (Check): Open Hole Straight Wall
 Underreamed Gravel Packed Other 2 STRING
If Gravel Packed give interval ... from _____ ft. to _____ ft.

From (ft.)	To (ft.)	Description and color of formation material	CASING, BLANK PIPE, AND WELL SCREEN DATA:					
			Dia. (in.)	New or Used	Steel, Plastic, etc. Perf., Slotted, etc. Screen Mfg., if commercial	Setting (ft.)	Gage Casting Screen	
0	40	SAND						
40	140	CLAY						
140	280	SAND & ROCK						
280	340	CLAY & SHALE						
340	380	SANDY SHALE						
380	420	SAND & ROCK						
420	455	SAND	4	N	PVC CASING	0	476	Sch 40
455	465	CLAY	2 1/2	N	PVC LINER	460	480	Sch 40
465	500	SAND	2 1/2	N	PVC SCREEN	480	500	.012

9) CEMENTING DATA [Rule 338.44(1)]
Cemented from 476 ft. to 176 ft. No. of sacks used 16
0 ft. to 15 ft. No. of sacks used 10
Method used HALLIBURTON
Cemented by ROBINSON WATER WELL
Distance to septic system field lines or other concentrated contamination 150 ft.
Method of verification of above distance OWNER

10) SURFACE COMPLETION
 Specified Surface Slab Installed [Rule 338.44(2)(A)]
 Specified Steel Sleeve Installed [Rule 338.44(3)(A)]
 Pitless Adapter Used [Rule 338.44(3)(b)]
 Approved Alternative Procedure Used [Rule 338.71]

11) WATER LEVEL:
Static level 270 ft. below land surface Date 10-27-95
Artesian flow _____ gpm. Date _____

12) PACKERS:
Type Depth
K 460

13) TYPE PUMP:
 Turbine Jet Submersible Cylinder
 Other _____
Depth to pump bows, cylinder, jet, etc., 340 ft.

14) WELL TESTS:
Type test: Pump Bailer Jetted Estimated
Yield: _____ gpm with _____ ft. drawdown after _____ hrs.

15) WATER QUALITY:
Did you knowingly penetrate any strata which contained undesirable constituents?
 Yes No If yes, submit "REPORT OF UNDESIRABLE WATER"
Type of water? _____ Depth of strata _____
Was a chemical analysis made? Yes No

I hereby certify that this well was drilled by me (or under my supervision) and that each and all of the statements herein are true to the best of my knowledge and belief. I understand that failure to complete items 1 thru 15 will result in the log(s) being returned for completion and resubmittal.

COMPANY NAME ROBINSON WATER WELL SERVICE WELL DRILLER'S LICENSE NO. 1464 WPKT
(Type or print)

ADDRESS 11819 W. MONTGOMERY HOUSTON TX 77086
(Street or RFD) (City) (State) (Zip)

(Signed) [Signature] (Signed) _____
(Licensed Well Driller) (Registered Driller Trainee)

Please attach electric log, chemical analysis, and other pertinent information, if available.

<i>Map Key</i>	<i>Number of Records</i>	<i>Direction</i>	<i>Distance (mi/ft)</i>	<i>Site</i>	<i>DB</i>
367	1 of 1	NE	3.03 / 16,020.30	MELROSE MOBILE HOME PARK TX	WUD

Primary Co: ALI MOHAMMAD SOLHJOU
Contact Ti: MANAGING MEMBER
Operating Status: OPERATIONAL
PWSID: 1010743
Source ID: G1010743B
Utility Name: MELROSE MOBILE HOME PARK
WTRSRC: G1010743B
Date Drilled: 00/00/1998
Well Depth: 420
Screen Top: 390
Screen Bottom: 420
Water Usage: ACTIVE - PERMANENT
Gallons Per Minute: 65
CCN: N/A
Latitude: 29.879491
Longitude: -95.381407
System Status: ACTIVE

<i>Map Key</i>	<i>Number of Records</i>	<i>Direction</i>	<i>Distance (mi/ft)</i>	<i>Site</i>	<i>DB</i>
368	1 of 1	N	3.03 / 16,023.05	CLAUD T SKIPPER TX	TCEQ WELL LOGS

Grid No: 65-05-9BB
Date Drilled: 02/06/1976
Owners Name: CLAUD T SKIPPER
County: HARRIS
Water Usage: DOMESTIC
Static Level: 221
Depth Drilled: 340
Latitude: 29.8867463
Longitude: -95.4076703

Dup

Send original copy by certified mail to the Texas Water Development Board P. O. Box 13087 Austin, Texas 78711

State of Texas
WATER WELL REPORT

For TWDB use only
Well No. 65-05-988
Located on map yes
Received: 76
alt

1) OWNER: Person having well drilled CLAUD T. SHIPPER (Name) Address 531 W. MERIANNE HOUSTON TEX (Street or RFD) (City) (State)
Landowner SAME (Name) Address _____ (Street or RFD) (City) (State)

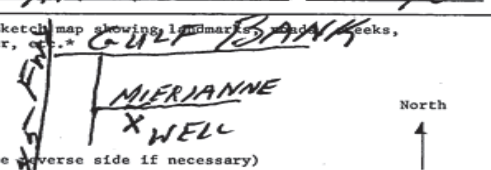
2) LOCATION OF WELL: County HARRIS _____ miles in 10 (N.E., S.W., etc.) direction from HOUSTON (Town)
Locate by sketch map showing landmarks, roads, creeks, highway number, etc. * GULF BANK OR Give legal location with distances and directions from adjacent sections or survey lines.

(Use reverse side if necessary)

3) TYPE OF WORK (Check):
New Well Deepening _____
Reconditioning _____ Plugging _____
4) PROPOSED USE (Check):
Domestic Industrial _____ Municipal _____
Irrigation _____ Test Well _____ Other _____
5) TYPE OF WELL (Check):
Rotary Driven _____ Dug _____
Cable _____ Jetted _____ Bored _____

6) WELL LOG: Diameter of hole 6 3/4 in. Depth drilled 340 ft. Depth of completed well 340 ft. Date drilled 2-6-76
All measurements made from 0 ft. above ground level.

From (ft.)	To (ft.)	Description and color of formation material
0-6		TOP SOIL
6-21		YELLOW SHALE
21-35		RED SHALE
35-55		RED SAND
55-130		RED SHALE
130-176		SAND & GRAVEL
176-205		BLUE SHALE
205-231		SAND
231-287		RED SHALE
287-320		BLUE SHALE
320-340		SAND

9) CASING: Type: Old _____ New Steel _____ Plastic Other _____
Cemented from 320 ft. to 0 ft.
Diameter (inches) _____ Setting From (ft.) _____ To (ft.) _____ Casing _____
4" 1-6" ABOVE GROUND 320 SCH 40
2 1/2" 320 330 SCH 50

10) SCREEN: Type PLASTIC
Perforated _____ Slotted _____
Diameter (inches) _____ Setting From (ft.) _____ To (ft.) _____ Slot Size _____
2 1/2" 380 340 12

7) COMPLETION (Check):
Straight wall _____ Gravel packed _____ Other
Under reamed _____ Open Hole _____

11) WELL TESTS:
Was a pump test made? Yes _____ No If yes, by whom? _____
Yield: _____ gpm with _____ ft. drawdown after _____ hrs.
Bailer test _____ gpm with _____ ft. drawdown after _____ hrs.
Artesian flow _____ gpm
Temperature of water _____

8) WATER LEVEL: Static level 221 ft. below land surface Date 2-8-76
Artesian pressure _____ lbs. per square inch Date _____
Depth to pump bowls, cylinder, jet, etc., _____ ft. below land surface.

12) WATER QUALITY:
Was a chemical analysis made? Yes _____ No
Did any strata contain undesirable water? Yes _____ No
Type of water? _____ depth of strata _____

I hereby certify that this well was drilled by me (or under my supervision) and that each and all of the statements herein are true to the best of my knowledge and belief.

NAME JAMES H. SUGG JR. (Type or Print) Water Well Drillers Registration No. 1006
ADDRESS 13501 CHRISMAN #26 HOUSTON TEXAS (Street or RFD) (City) (State)
(Signed) James H. Sugg Jr (Water Well Driller) SUGG WATER WELL DRILLING (Company Name)

Please attach electric log, chemical analysis, and other pertinent information, if available.

*Additional instructions on reverse side.

TWDBE-WD-8

Map Key	Number of Records	Direction	Distance (mi/ft)	Site	DB
369	1 of 1	NE	3.04 / 16,026.63	Randall Johnson 519 Carby Houston TX 77037	SDRW WELLS

Track NO: 536906
Date Submitted: 2020-02-28
Owner Name: Randall Johnson
Owner Address: 511 Carby
Owner Address2:
Owner City: Houston
Owner State: TX
Owner Zip: 77037
County: Harris
Type of Work: New Well
Typ of Wrk Oth Descr:
Proposed Use: Domestic
Prop Use Oth Descr:
Latitude: 29.878611
Longitude: -95.379167
Drilling Date Started: 2020-02-27
Drilling Date Completed: 2020-02-27
Chemical Analysis: No
Company Name: Raymond Services
Company Address:
CompanyAddress2:
Company City:
Company State:
Company Zip:
Company Country:
Data Source: Full SDR Database; SDRDB Well Location (Map)
Report Link: <https://www3.twdb.texas.gov/apps/waterdatainteractive/GetReports.aspx?Num=536906&Type=SDR-Well>

Well Borehole Information

Top Depth: 0
Bottom Depth: 50

Top Depth:
Bottom Depth: 50.0

Well Levels

Measurement: 12
Measurement Date: 2020-02-27

<i>Map Key</i>	<i>Number of Records</i>	<i>Direction</i>	<i>Distance (mi/ft)</i>	<i>Site</i>	<i>DB</i>
370	1 of 1	WSW	3.04 / 16,027.47	MRS. TILSON TX	TCEQ WELL LOGS

Grid No: 65-13-4B
Date Drilled: 10/30/1976
Owners Name: MRS. TILSON
County: HARRIS
Water Usage: DOMESTIC
Static Level: 110
Depth Drilled: 25
Latitude: 29.820806
Longitude: -95.454887

4B Dug
 For TWDB use only
 Well No. 65-13-4B
 Located on map 48
 Received: 2-4-78
 dlr

Send original copy by certified mail to the Texas Water Development Board, P. O. Box 13087, Austin, Texas 78711
 State of Texas
 WATER WELL REPORT

1) OWNER:
 Person having well drilled Mrs. Titson (Name) Address 4216 Tulsa (Street or RFD) Hou (City) Tex (State)
 Landowner SAME (Name) Address SAME (Street or RFD) (City) (State)

2) LOCATION OF WELL:
 County Dallas miles in _____ direction from Houston (Town)

Locate by sketch map showing landmarks, roads, creeks, hiway number, etc.*
maps on 65-04-37 (28) North
 (Use reverse side if necessary)

3) TYPE OF WORK (Check):
 New Well Deepening Reconditioning Plugging
 4) PROPOSED USE (Check):
 Domestic Industrial Municipal Irrigation Test Well Other
 5) TYPE OF WELL (Check):
 Rotary Driven Dug Cable Jetted Bored

6) WELL LOG:
 Diameter of hole 6 1/2 in. Depth drilled 225 ft. Depth of completed well 225 ft. Date drilled 10/30/73
 All measurements made from 4 ft. above ground level.

From (ft.)	To (ft.)	Description and color of formation material
0-3		Top Soil
3-198		Unconsolidated
198-225		Sand

9) Casing:
 Type: Old New Steel Plastic Other
 Cemented from 155 ft. to 210 ft.

Diameter (inches)	Setting From (ft.)	To (ft.)	Cage
4	0	210	40
2	210	215	40

10) SCREEN:
 Type SSR
 Perforated Slotted

Diameter (inches)	Setting From (ft.)	To (ft.)	Slot Size
2	215	225	20ga

7) COMPLETION (Check):
 Straight well Gravel packed Other
 Under reamed Open Hole
 8) WATER LEVEL:
 Static level 110' ft. below land surface Date 10/30/73
 Artesian pressure _____ lbs. per square inch Date _____
 Depth to pump bowls, cylinder, jet, etc., 129' ft. below land surface.

11) WELL TESTS:
 Was a pump test made? Yes No If yes, by whom?
 Yield: _____ gpm with _____ ft. drawdown after _____ hrs.
 Bailer test _____ gpm with _____ ft. drawdown after _____ hrs.
 Artesian flow _____ gpm
 Temperature of water _____
 12) WATER QUALITY:
 Was a chemical analysis made? Yes No
 Did any strata contain undesirable water? Yes No
 Type of water? _____ depth of strata _____

I hereby certify that this well was drilled by me (or under my supervision) and that each and all of the statements herein are true to the best of my knowledge and belief.
 NAME CARL RUSSELL (Type or Print) Water Well Drillers Registration No. 1581
 ADDRESS 9739 North Houston Rosslyn (Street or RFD) Houston (City) TEXAS (State)
 (Signed) Carl Russell (Water Well Driller) Russell & Son One (Company Name)

Please attach electric log, chemical analysis, and other pertinent information, if available.
 *Additional instructions on reverse side.

TWDBS-WD-8

<i>Map Key</i>	<i>Number of Records</i>	<i>Direction</i>	<i>Distance (mi/ft)</i>	<i>Site</i>	<i>DB</i>
371	1 of 1	N	3.04 / 16,031.85	KEN MCLIN TX	TCEQ WELL LOGS

Grid No: 65-05-9
Date Drilled: 09/28/1995
Owners Name: KEN MCLIN
County: HARRIS
Water Usage: DOMESTIC
Static Level: 255
Depth Drilled: 385
Latitude: 29.8867463
Longitude: -95.4069971

Send original copy by certified mail to: TNRCC, P.O. Box

Austin, TX 78711-3087

Please use black ink.

ATTENTION OWNER: Confidentiality Privilege Notice on Reverse Side

State of Texas WELL REPORT

Texas Water Well Drillers Advisory Council
P.O. Box 13087
Austin, TX 78711-3087
512-239-0530

1) OWNER Ken McLin ADDRESS 519 W. Micrianna Houston Tx 77037
(Name) (Street or RFD) (City) (State) (Zip)

2) ADDRESS OF WELL: County Harris 519 W. Micrianna Houston Tx 77037 GRID # 65-05-9
(Street or RFD) (City) (State) (Zip)

3) TYPE OF WORK (Check):
 New Well Deepening
 Reconditioning Plugging

4) PROPOSED USE (Check): Monitor Environmental Soil Boring Domestic
 Industrial Irrigation Injection Public Supply De-watering Testwell
 If Public Supply well, were plans submitted to the TNRCC? Yes No

5) 0

6) WELL LOG:		DIAMETER OF HOLE			7) DRILLING METHOD (Check):	
Date Drilling:		Dia. (in.)	From (ft.)	To (ft.)	<input type="checkbox"/> Driven	0
Started <u>9-27</u> 19 <u>95</u>		<u>6 3/4</u>	Surface	<u>373</u>	<input checked="" type="checkbox"/> Mud Rotary <input type="checkbox"/> Bored	
Completed <u>9-28</u> 19 <u>95</u>		<u>4 3/4</u>	<u>373</u>	<u>385</u>	<input type="checkbox"/> Air Hammer <input type="checkbox"/> Cable Tool <input type="checkbox"/> Jetted	
					<input type="checkbox"/> Other _____	

8) Borehole Completion (Check): Open Hole Straight Wall
 Underreamed Gravel Packed Other 2 string
 If Gravel Packed give interval ... from _____ ft. to _____ ft.

CASING, BLANK PIPE, AND WELL SCREEN DATA:

From (ft.)	To (ft.)	Description and color of formation material	Dia. (in.)	New or Used	Steel, Plastic, etc. Perf., Slotted, etc. Screen Mfg., if commercial	Setting (ft.)		Gage Casting Screen
						From	To	
0	3	Top Soil						
3	18	Red + Gray Clay						
18	23	Sand						
23	35	Red + Gray Clay						
35	45	Red Sand						
45	100	Red + Gray Clay						
100	120	Sand	4	N	Sch 40 PVC	+2	373	
120	160	Red + Gray Clay	2 1/2	N	Sch 40 PVC	368	375	
160	185	Sand	2 1/2	N	Slotted PVCsch40	375	385	.010
185	220	Red + Gray Clay						
220	235	Sand						
235	292	Red + Gray Clay						
292	293	Rock						
293	300	Red + Gray Clay						
300	345	Sand						

9) CEMENTING DATA [Rule 338.44(1)]
 Cemented from +1 ft. to 373 ft. No. of sacks used 34
 Method used pressure cemented w 8% gel
 Cemented by Driller
 Distance to septic system field lines 80 ft.
 Method of verification of above distance OWNER MEASUREMENT

10) SURFACE COMPLETION
 Specified Surface Slab Installed [Rule 338.44(2)(A)]
 Specified Steel Sleeve Installed [Rule 338.44(3)(A)]
 Pileless Adapter Used [Rule 338.44(3)(b)]
 Approved Alternative Procedure Used [Rule 338.71]

11) WATER LEVEL:
 Static level 255 ft. below land surface Date 9-28-95
 Artesian flow _____ gpm. Date _____

12) PACKERS:
 Type Depth
K Packer 2 1/2 x 4 368'

13) TYPE PUMP:
 Turbine Jet Submersible Cylinder
 Other _____
 Depth to pump bowls, cylinder, jet, etc., 320

14) WELL TESTS:
 Type test: Pump Bailer Jetted
 Yield: 15 gpm with 10 ft. drawdown after 1 hrs.

15) WATER QUALITY:
 Did you knowingly penetrate any strata which contained undesirable constituents?
 Yes No If yes, submit "REPORT OF UNDESIRABLE WATER"
 Type of water? _____ Depth of strata _____
 Was a chemical analysis made? Yes No

I hereby certify that this well was drilled by me (or under my supervision) and that each and all of the statements herein are true to the best of my knowledge and belief. I understand that failure to complete items 1 thru 15 will result in the log(s) being returned for completion and resubmittal.

COMPANY NAME Johnston's Water Well Service Inc WELL DRILLER'S LICENSE NO. 2778 WI
(Type or print)

ADDRESS 28414 Calvert Rd. Tomball Tx 77375
(Street or RFD) (City) (State) (Zip)

(Signed) Kong K. Johns (Signed) _____
(Licensed Well Driller) (Registered Driller Trainee)

Please attach electric log, chemical analysis, and other pertinent information, if available.

**IMPORTANT NOTICE FOR PERSONS
HAVING WELLS DRILLED CONCERNING
PRIVILEGE OF CONFIDENTIALITY**

The Water Well Drillers Advisory Council and the Texas Natural Resource Conservation Commission are concerned that some persons having wells drilled may not be aware of the confidentiality privilege provisions of Section 32.005 of the Texas Water Code, the Reporting of Well Logs, reads as follows:

"Every licensed driller drilling, deepening or otherwise altering a water well within this State shall make and keep a legible and accurate well log in accordance with the department rule on forms prescribed by the department. Not later than the 60th day after the completion or cessation of drilling, deepening, or otherwise altering the well, the licensed driller shall deliver or transmit by certified mail a copy of the well log to the department and to the owner of the well or the person for whom the well was drilled. Each copy of a well log, other than a department copy must include the name, mailing address, and telephone number of the department. The well log shall be recorded at the time of drilling, and must show the depth, thickness, and character of the strata penetrated, the location of water-bearing strata, the depth, size and character of casing installed, and any other information required by department rule. The department shall hold the contents of the well log confidential and not a matter of public record if it receives, by certified mail, a written request to do so from the owner or person for whom the well was drilled."

The last sentence specifies the means whereby you can, if you wish, assure that logs of your wells will be kept confidential.

From (ft.)	To (ft.)	Description and color of formation material
345	373	Red & Gray Clay
373	385	Sand

<i>Map Key</i>	<i>Number of Records</i>	<i>Direction</i>	<i>Distance (mi/ft)</i>	<i>Site</i>	<i>DB</i>
372	1 of 1	N	3.04 / 16,047.69	ROBERT RODGERS TX	TCEQ WELL LOGS

Grid No: 65-05-8L
Date Drilled: 03/01/1973
Owners Name: ROBERT RODGERS
County: HARRIS
Water Usage: DOMESTIC
Static Level: 214
Depth Drilled: 325
Latitude: 29.8867452
Longitude: -95.4060932

65.05.81 *Dug*

Send original copy by certified mail to the Texas Water Development Board P. O. Box 13087 Austin, Texas 78711

State of Texas
WATER WELL REPORT

For TWDB use only
Well No. 65-05-81
Located on map YCS
Received: 2/3/73
dlc

1) OWNER:
Person having well drilled ROBERT RODGERS (Name) Address 503 W MIERTHERMIE BERT HOUSTON TEXAS (Street or RFD) (City) (State)
Landowner SAME (Name) Address _____ (Street or RFD) (City) (State)

2) LOCATION OF WELL:
County HARRIS, 10 miles in N direction from HOUSTON TEXAS (N.E., S.W., etc.) (Town)
Locate by sketch map showing landmarks, roads, creeks, hiway number, etc.*
Give legal location with distances and directions from adjacent sections or survey lines.
Labor _____ League _____
Block _____ Survey _____
Abstract No. _____
(NW¼ NE¼ SW¼ SE¼) of Section _____
(Use reverse side if necessary)

3) TYPE OF WORK (Check):
New Well _____ Deepening _____
Reconditioning _____ Plugging _____

4) PROPOSED USE (Check):
Domestic _____ Industrial _____ Municipal _____
Irrigation _____ Test Well _____ Other _____

5) TYPE OF WELL (Check):
Robby _____ Driven _____ Dug _____
Cable _____ Jetted _____ Bored _____

6) WELL LOG:
Diameter of hole 6 1/4 in. Depth drilled 325 ft. Depth of completed well 325 ft. Date drilled 3-1-73
All measurements made from 1 ft. above ground level.

From (ft.)	To (ft.)	Description and color of formation material
0 - 27		CLAY
27 - 55		SAND FINE
55 - 98		CLAY RED
98 - 107		SAND
107 - 180		SANDY SHALIE
180 - 302		RED SHALIE
302 - 320		HARD CLAY
320 - 345		SAND

9) CASING:
Type: Old _____ New Steel _____ Plastic _____ Other _____
Cemented from 325 ft. to 200 ft.
Diameter (inches) _____ Setting From (ft.) _____ To (ft.) _____ Gage _____
4 P.V.C SCL. 40

10) SCREEN:
Type PLASTIC UNDERBAR
Perforated _____ Slotted _____
Diameter (inches) _____ Setting From (ft.) _____ To (ft.) _____ Slot Size _____
2 1/2 345 335 1 1/2"

7) COMPLETION (Check): LEAD SEAL
Straight wall _____ Gravel packed _____ Other _____
Under reamed _____ Open Hole _____

11) WELL TESTS:
Was a pump test made? Yes _____ No _____ If yes, by whom? _____
Yield: 800 GPH with 5 ft. drawdown after 1 hrs.
Bailer test _____ gpm with _____ ft. drawdown after _____ hrs.
Artesian flow _____ gpm
Temperature of water _____

8) WATER LEVEL:
Static level 214 ft. below land surface Date 3-1-73
Artesian pressure _____ lbs. per square inch Date _____
Depth to pump bowls, cylinder, jet, etc., 273 ft. below land surface.

12) WATER QUALITY:
Was a chemical analysis made? Yes _____ No
Did any strata contain undesirable water? Yes _____ No
Type of water? _____ depth of strata 25 ft

I hereby certify that this well was drilled by me (or under my supervision) and that each and all of the statements herein are true to the best of my knowledge and belief.

NAME BRUNO DIETZ (Type or Print) Water Well Drillers Registration No. 323
ADDRESS 3051 ROTHIERMIE HOUSTON TEXAS (Street or RFD) (City) (State)
(Signed) BRUNO DIETZ (Water Well Driller) DIETZ PUMP WELL SERVICE (Company Name)

Please attach electric log, chemical analysis, and other pertinent information, if available.

*Additional instructions on reverse side.

TWDB-6-WD-6

2) LOCATION OF WELL:

The sketch showing the well location must be as accurate as possible, showing landmarks, in sufficient detail so that the well may be plotted on a General Highway Map of the county in which the well is located.

Reference points from which distances are measured and directions given should be of a permanent nature (e.g. highway intersections, center of towns, river and creek bridges, railroad crossings). The distance and direction from the nearest town should always be indicated.

When giving a legal description include a sketch showing location of the well within the described area. e.g. survey abstract.

Information furnished in Section 2) of the TWDBE-GW-53 is very important. Unless the well can be accurately located on a map the value of the other data contained in the Report is greatly reduced.

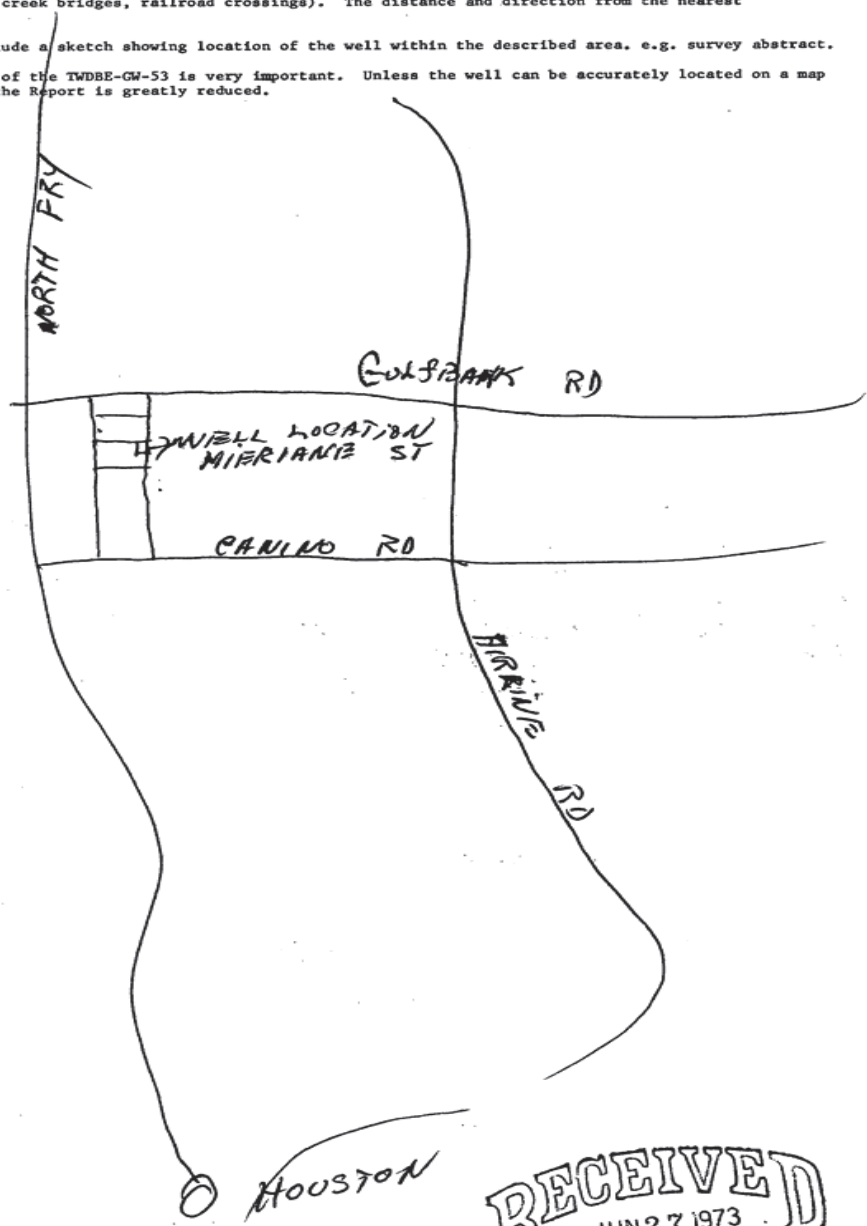

TEXAS WATER
DEVELOPMENT BOARD

MAY 21 1973

RECEIVED

RECEIVED
JUN 27 1973
Central Records
Texas Water Development Board

Map Key	Number of Records	Direction	Distance (mi/ft)	Site	DB
373	1 of 1	ESE	3.04 / 16,050.76	South Texas Stone Co. 9710 Old Katy Rd. Houston TX 77055	SDRW WELLS

Track NO: 21698
Date Submitted: 2003-06-17
Owner Name: South Texas Stone Co.
Owner Address: 9710 Old Katy Rd.
Owner Address2:
Owner City: Houston
Owner State: TX
Owner Zip: 77055
County: Harris
Type of Work: New Well
Typ of Wrk Oth Descr:
Proposed Use: Industrial
Prop Use Oth Descr:
Latitude: 29.901667
Longitude: -95.400278
Drilling Date Started: 2003-06-10
Drilling Date Completed: 2003-06-11
Chemical Analysis: No
Company Name: Raymond Services Inc.
Company Address: 10011 Airline Dr.
CompanyAddress2:
Company City: Houston
Company State: TX
Company Zip: 77037
Company Country:
Data Source: Full SDR Database; SDRDB Well Location (Map)
Report Link: <https://www3.twdb.texas.gov/apps/waterdatainteractive/GetReports.aspx?Num=21698&Type=SDR-Well>

Well Borehole Information

Top Depth: 0
Bottom Depth: 49

Top Depth:
Bottom Depth: 49.0

Well Levels

Measurement: 14
Measurement Date: 2003-06-10

Map Key	Number of Records	Direction	Distance (mi/ft)	Site	DB
374	1 of 2	NNE	3.04 / 16,056.96	Airline Mitchell LLC TX	WW HARRIS GAL

Well ID:	12606	Diameter (inches):	4
Aggre Lead Well:	12606	Year Drilled:	1965
Permit No:	WP2023-115298	Depth Drilled:	1
Permit Start Date:	8/1/2023 2:05:00 PM	Depth frm Surf(ft):	0
Permit End Dt:	7/31/2024 2:05:00 PM	County:	H
Well Status:	O - Operable	Latitude:	29.884166
Regulatory Aarea:	3	Longitude:	-95.391111
Owner Name:	Heins, Jo		
Billing Contact:	NULL		
Billing Address:	P.O. Box 573007		
Billing Address 2:	NULL		
Billing City:	Houston		
Billing State:	TX		
Billing Zip:	77257-3007		
Correspondence:	NULL		
Provision:	NULL		
Water Usage:	D - Domestic/Commercial		

Map Key	Number of Records	Direction	Distance (mi/ft)	Site	DB
374	2 of 2	NNE	3.04 / 16,056.96	Josephine Hiens 8510 Airline Dr. Houston TX 77037	SDRW WELLS

Track NO: 38506
Date Submitted: 2004-06-03
Owner Name: Josephine Hiens
Owner Address: 191 Mitchell
Owner Address2:
Owner City: Houston
Owner State: TX
Owner Zip: 77037
County: Harris
Type of Work: New Well
Typ of Wrk Oth Descr:
Proposed Use: Domestic
Prop Use Oth Descr:
Latitude: 29.883611
Longitude: -95.390834
Drilling Date Started: 2004-06-01
Drilling Date Completed: 2004-06-02
Chemical Analysis: No
Company Name: Raymond Services Inc.
Company Address: 10011 Airline Dr.
CompanyAddress2:
Company City: Houston
Company State: TX
Company Zip: 77037
Company Country:
Data Source: Full SDR Database; SDRDB Well Location (Map)
Report Link: <https://www3.twdb.texas.gov/apps/waterdatainteractive/GetReports.aspx?Num=38506&Type=SDR-Well>

Well Borehole Information

Top Depth: 0
Bottom Depth: 50

Top Depth:
Bottom Depth: 50.0

Well Levels

Measurement: 17
Measurement Date: 2004-06-02

<i>Map Key</i>	<i>Number of Records</i>	<i>Direction</i>	<i>Distance (mi/ft)</i>	<i>Site</i>	<i>DB</i>
375	1 of 8	S	3.04 / 16,074.73	City of Houston TX	GWDB

Well Rep Track No:

State Well No:

6513608

Owner Name:

City of Houston

Drilling Start Dt:

Drilling Month:

Drilling Day:

Drilling Year:

1936

Well Depth:

1458

Well Usage:

Unused

Water Level Status:

Latitude:

29.7980556

Longitude:

-95.4061111

Data Source:

Groundwater Database (GWDB) Reports; GIS shapefile of GWDB well locations

Well Info Report:

<https://www3.twdb.texas.gov/apps/waterdatainteractive//GetReports.aspx?Num=6513608&Type=GWDB>

Document Link:

<https://www3.twdb.texas.gov/apps/waterdatainteractive//GetScannedImage.aspx?Num=6513608&Cnty=Harris>

Map Key	Number of Records	Direction	Distance (mi/ft)	Site	DB
375	2 of 8	S	3.04 / 16,074.73	City of Houston, Heights, well #7A TX	GWDB

Well Rep Track No:

State Well No:

6513627

Owner Name:

City of Houston, Heights, well #7A

Drilling Start Dt:

Drilling Month:

9

Drilling Day:

Drilling Year:

1979

Well Depth:

1465

Well Usage:

Public Supply

Water Level Status:

Latitude:

29.7980560

Longitude:

-95.4061120

Data Source:

Groundwater Database (GWDB) Reports; GIS shapefile of GWDB well locations

Well Info Report:

<https://www3.twdb.texas.gov/apps/waterdatainteractive//GetReports.aspx?Num=6513627&Type=GWDB>

Document Link:

<https://www3.twdb.texas.gov/apps/waterdatainteractive//GetScannedImage.aspx?Num=6513627&Cnty=Harris>

<i>Map Key</i>	<i>Number of Records</i>	<i>Direction</i>	<i>Distance (mi/ft)</i>	<i>Site</i>	<i>DB</i>
375	3 of 8	S	3.04 / 16,074.73	CITY OF HOUSTON TX	WUD

Primary Co: PAT J. DANIEL
Contact Ti: CITY SECRETARY
Operating Status: PLUGGED
PWSID: 1010013
Source ID: G1010013Q
Utility Name: CITY OF HOUSTON
WTRSRC: G1010013Q
Date Drilled: 09/00/1979
Well Depth: 1465
Screen Top: 700
Screen Bottom: 1450
Water Usage: INACTIVE - PLUGGED
Gallons Per Minute: 2010
CCN: P1552
Latitude: 29.79824
Longitude: -95.406078
System Status: ACTIVE

<i>Map Key</i>	<i>Number of Records</i>	<i>Direction</i>	<i>Distance (mi/ft)</i>	<i>Site</i>	<i>DB</i>
375	4 of 8	S	3.04 / 16,074.73	CITY OF HOUSTON TX	WUD

Primary Co: PAT J. DANIEL
Contact Ti: CITY SECRETARY
Operating Status: PLUGGED
PWSID: 1010013
Source ID: G1010013GY
Utility Name: CITY OF HOUSTON
WTRSRC: G1010013GY
Date Drilled: 00/00/1936
Well Depth: 561
Screen Top: 0
Screen Bottom: 0
Water Usage: INACTIVE - PLUGGED
Gallons Per Minute: N/A
CCN: P1552
Latitude: 29.797436
Longitude: -95.406945
System Status: ACTIVE

<i>Map Key</i>	<i>Number of Records</i>	<i>Direction</i>	<i>Distance (mi/ft)</i>	<i>Site</i>	<i>DB</i>
375	5 of 8	S	3.04 / 16,074.73	CITY OF HOUSTON TX	TCEQ WELL LOGS

Grid No: 65-13-6J
Date Drilled: 07/??/1979
Owners Name: CITY OF HOUSTON
County: HARRIS
Water Usage: PUBLIC SUPPLY
Static Level: 402
Depth Drilled: 1465
Latitude: 29.798215
Longitude: -95.406063

State of Texas
WATER WELL REPORT

Send original copy by certified mail to the Texas Department of Water Resources, P. O. Box 13087, Austin, Texas 78711

For TDWR use only
Well No. 65-13-60
Located on map YES
Received: TH

ATTENTION OWNER: Confidentiality Privilege Notice on Reverse Side

1) OWNER City of Houston Address P.O. Box 1562 Houston Texas 77001
(Name) (Street or RFD) (City) (State) (Zip)

2) LOCATION OF WELL: County Harris 3.5 miles in N.W. direction from Houston City Hall
(N.E., S.W., etc.) (Town)

Driller must complete the legal description to the right with distance and direction from two intersecting section or survey lines, or he must locate and identify the well on an official Quarter- or Half-Scale Texas County General Highway Map and attach the map to this form.

Legal description: Corner W.15th St. and Herkimer
Section No. _____ Block No. _____ Township _____
Abstract No. _____ Survey Name _____
Distance and direction from two intersecting section or survey lines _____
100'E of Well No. 65-13-608

See attached map.

3) TYPE OF WORK (Check):
 New Well Deepening
 Reconditioning Plugging

4) PROPOSED USE (Check):
 Domestic Industrial Public Supply
 Irrigation Test Well Other _____

5) DRILLING METHOD (Check):
 Mud Rotary Air Hammer Driven Bored
 Air Rotary Cable Tool Jetted Other _____

6) WELL LOG:
Date drilled 7-79

DIAMETER OF HOLE		
Dia. (in.)	From (ft.)	To (ft.)
30	Surface	695
34	695	1,465

7) BOREHOLE COMPLETION:
 Open Hole Straight Wall Underreamed
 Gravel Packed Other _____
If Gravel Packed give interval . . . from 695 ft. to 1465 ft.

8) CASING, BLANK PIPE, AND WELL SCREEN DATA:

From (ft.)	To (ft.)	Description and color of formation material	Dia. (in.)	New or Used	Steel, Plastic, etc. Perf., Slotted, etc. Screen Mfg., if commercial	Setting (ft.)		Gage Casing Screen
						From	To	
SEE ATTACHED								
			24	N	Steel	0	695	.500
			18	N	Steel	616	695	.375
			14	N	Steel	695	1,465	.375
			14	N	Screen, Howard Smith Stainless Steel Wire Wrapped, Net 424'	702	1,454	.035

CEMENTING DATA
Cemented from 0 ft. to 695 ft.
Method used Pump & Plug
Cemented by Halliburton Co.
(Company or Individual)

9) WATER LEVEL:
Static level 402 ft. below land surface Date 9-79
Artesian flow 0 gpm. Date _____

10) PACKERS: Type Depth
NONE

11) TYPE PUMP:
 Turbine Jet Submersible Cylinder
 Other _____
Depth to pump bowls, cylinder, jet, etc., 540 ft.

13) WATER QUALITY:
Did you knowingly penetrate any strata which contained undesirable water? Yes No
If yes, submit "REPORT OF UNDESIRABLE WATER"
Type of water? _____ Depth of strata _____
Was a chemical analysis made? Yes No

12) WELL TESTS:
 Type Test Pump Baller Jetted Estimated
Yield: 2,118 gpm with 468 ft. drawdown after 48 hrs.

I hereby certify that this well was drilled by me (or under my supervision) and that each and all of the statements herein are true to the best of my knowledge and belief.

NAME James O'Connor Water Well Drillers Registration No. 999
(Type or Print)

ADDRESS 5931 Brittmoore Rd., Houston State TX Zip 77041
(Street or RFD) (City) (State) (Zip)

(Signed) James O'Connor LAYNE-WESTERN COMPANY, INC.
(Water Well Driller) (Company Name)

Please attach electric log, chemical analysis, and other pertinent information, if available.

TOWR-0392 (Rev. 1-12-79)

DEPARTMENT OF WATER RESOURCES COPY

DRILLER'S LOG

Job M-761
Layne-Western Company, Inc.
Sept. 1979

Page 1
Well Number 7
City of Houston

0- 2	Top Soil
2- 36	Sand & Clay
36- 90	Clay & Sand Stks.
90-134	Sand-Shale
134-228	Shale-Hard Sand Stks.
228-248	Red Sand-Shale
248-260	Sand w/few Shale Stks.
260-265	Shale-Sand
305-308	Sand & Shale
308-315	Sand & Gravel
315-322	Hard Shale & Limestone
322-339	Sand & Gravel
339-346	Shale-Limestone
346-362	Sand
362-375	Sandy Shale
375-385	Sand
385-400	Shale-Limestone
400-430	Sand-Shale Stks.
430-454	Shale-Limestone
454-480	Sandy Shale
480-530	Shale-Sand Stks.
530-555	Med-Hard Shale
555-567	Sandy Clay
567-572	Sand-Clay Stks.
572-630	Sand-Shale Stks.-Clay
630-649	Sand-Shale Stks.
649-652	Shale
652-658	Sandy Shale
658-661	Shale-Sand Stks.
661-665	Sand
665-750	Sand-Shale-Gravel
750-779	Sand-Shale
779-811	Sandy Shale-Limestone
811-842	Sand Shale Stks.

65-13-101T

DRILLER'S LOG

Job M-761
 Layne-Western Company, Inc.
 Sept. 1979

City of Houston
 Well Number 7
 Page 2

842-858	Shale
858-878	Clay & Sand
878-884	Limestone
884-899	Sandy Clay
899-915	Hard Shale-Limestone
915-938	Sandy-Clay
938-1003	Sticky Clay
1003-1018	Sand-Limestone
1018-1080	Clay-Limestone-Shale
1080-1210	Limestone Strks.-Shale
1210-1224	Limestone
1224-1300	Sand-Limestone Strks.
1300-1340	Shale Strks.-Sandy Clay
1340-1345	Sand
1345-1348	Clay
1348-1355	Sand
1355-1358	Limestone
1358-1395	SandyShale-Limestone
1395-1405	Sand
1405-1410	Sandy Shale-Limestone
1410-1418	Sand-Sandy shale
1418-1450	Sand Shale-Limestone
1450-1518	Shale-Sand Strks.
1518-1550	Sand

Map Key

Number of
Records

Direction

Distance
(mi/ft)

Site

DB



<i>Map Key</i>	<i>Number of Records</i>	<i>Direction</i>	<i>Distance (mi/ft)</i>	<i>Site</i>	<i>DB</i>
375	6 of 8	S	3.04 / 16,074.73	Houston, City of TX	WW HARRIS GAL

Well ID:	3372	Diameter (inches):	24
Aggre Lead Well:	1015	Year Drilled:	1936
Permit No:	W2013-1015-162445-0	Depth Drilled:	1458
Permit Start Date:	2/1/2013	Depth frm Surf(ft):	561
Permit End Dt:	1/31/2014	County:	H
Well Status:	P - Plugged	Latitude:	29.798611
Regulatory Aarea:	2	Longitude:	-95.407222
Owner Name:	Houston, City of		
Billing Contact:	Carol Ellinger Haddock, P.E. Senior Assistant Director		
Billing Address:	611 Walker St., 18th Floor		
Billing Address 2:	NULL		
Billing City:	Houston		
Billing State:	TX		
Billing Zip:	77002		
Correspondence:	Braeswood		
Provision:	E - Authorized withdrawal is the total aggregate allocation for all wells		
Water Usage:	P - Public Supply		

<i>Map Key</i>	<i>Number of Records</i>	<i>Direction</i>	<i>Distance (mi/ft)</i>	<i>Site</i>	<i>DB</i>
375	7 of 8	S	3.04 / 16,074.73	Houston, City of TX	WW HARRIS GAL

Well ID:	3707	Diameter (inches):	24
Aggre Lead Well:	1001	Year Drilled:	1988
Permit No:	W1987-1001-26723-0	Depth Drilled:	612
Permit Start Date:	2/1/1987	Depth frm Surf(ft):	350
Permit End Dt:	1/31/1988	County:	H
Well Status:	N - Not Drilled	Latitude:	29.799444
Regulatory Aarea:	2	Longitude:	-95.408055
Owner Name:	Houston, City of		
Billing Contact:	Carol Ellinger Haddock, P.E. Senior Assistant Director		
Billing Address:	611 Walker St, 18th Floor		
Billing Address 2:	NULL		
Billing City:	Houston		
Billing State:	TX		
Billing Zip:	77002		
Correspondence:	ACRES HOMES #2		
Provision:	E - Authorized withdrawal is the total aggregate allocation for all wells		
Water Usage:	P - Public Supply		

<i>Map Key</i>	<i>Number of Records</i>	<i>Direction</i>	<i>Distance (mi/ft)</i>	<i>Site</i>	<i>DB</i>
375	8 of 8	S	3.04 / 16,074.73	USGS-294752095242102 TX	FED USGS

Site No: USGS-294752095242102
Site Type: Well
Formation Type: Chicot and Evangeline Aquifers
Date Drilled: 19791201
Well Depth: 1465
Well Depth Unit: ft
Well Hole Depth:
Well Hole Depth Unit:
Reporting Agency: USGS Texas Water Science Center
Station Name: LJ-65-13-627
Latitude: 29.79805556000000
Longitude: -95.4061111000000

<i>Map Key</i>	<i>Number of Records</i>	<i>Direction</i>	<i>Distance (mi/ft)</i>	<i>Site</i>	<i>DB</i>
376	1 of 2	WNW	3.06 / 16,149.44	USGS TX	GWDB

Well Rep Track No:

State Well No: 6513124

Owner Name: USGS

Drilling Start Dt:

Drilling Month: 3

Drilling Day: 22

Drilling Year: 2003

Well Depth: 33

Well Usage: Unused

Water Level Status:

Latitude: 29.8591670

Longitude: -95.4588890

Data Source: Groundwater Database (GWDB) Reports; GIS shapefile of GWDB well locations

Well Info Report: <https://www3.twdb.texas.gov/apps/waterdatainteractive//GetReports.aspx?Num=6513124&Type=GWDB>

Document Link: <https://www3.twdb.texas.gov/apps/waterdatainteractive//GetScannedImage.aspx?Num=6513124&Cnty=Harris>

<i>Map Key</i>	<i>Number of Records</i>	<i>Direction</i>	<i>Distance (mi/ft)</i>	<i>Site</i>	<i>DB</i>
376	2 of 2	WNW	3.06 / 16,149.44	USGS-295133095273201 TX	FED USGS

Site No: USGS-295133095273201
Site Type: Well
Formation Type: Chicot Aquifer, Upper
Date Drilled: 20030322
Well Depth: 32.5
Well Depth Unit: ft
Well Hole Depth: 32.5
Well Hole Depth Unit: ft
Reporting Agency: USGS Texas Water Science Center
Station Name: LJ-65-13-124
Latitude: 29.85916667000000
Longitude: -95.4586111000000

<i>Map Key</i>	<i>Number of Records</i>	<i>Direction</i>	<i>Distance (mi/ft)</i>	<i>Site</i>	<i>DB</i>
377	1 of 3	NE	3.06 / 16,164.62	CARBY MOBILE HOME PARK TX	WUD

Primary Co: BEATRICE HERNANDEZ
Contact Ti: PROPERTY MANAGER
Operating Status: OPERATIONAL
PWSID: 1011632
Source ID: G1011632B
Utility Name: CARBY MOBILE HOME PARK
WTRSRC: G1011632B
Date Drilled: 03/23/2001
Well Depth: 420
Screen Top: 380
Screen Bottom: 420
Water Usage: ACTIVE - PERMANENT
Gallons Per Minute: 128
CCN: N/A
Latitude: 29.879492
Longitude: -95.380785
System Status: ACTIVE

<i>Map Key</i>	<i>Number of Records</i>	<i>Direction</i>	<i>Distance (mi/ft)</i>	<i>Site</i>	<i>DB</i>
377	2 of 3	NE	3.06 / 16,164.62	CARBY MOBILE HOME PARK TX	WUD

Primary Co: BEATRICE HERNANDEZ
Contact Ti: PROPERTY MANAGER
Operating Status: PLUGGED
PWSID: 1011632
Source ID: G1011632A
Utility Name: CARBY MOBILE HOME PARK
WTRSRC: G1011632A
Date Drilled:
Well Depth: 360
Screen Top: 0
Screen Bottom: 0
Water Usage: INACTIVE - PLUGGED
Gallons Per Minute: 25
CCN: N/A
Latitude: 29.8797
Longitude: -95.381064
System Status: ACTIVE

Map Key	Number of Records	Direction	Distance (mi/ft)	Site	DB
377	3 of 3	NE	3.06 / 16,164.62	Karbalai, Laura TX	WW HARRIS GAL

Well ID:	8543	Diameter (inches):	5
Aggre Lead Well:	8543	Year Drilled:	2001
Permit No:	WP2023-111491	Depth Drilled:	420
Permit Start Date:	8/1/2023 2:21:00 PM	Depth frm Surf(ft):	400
Permit End Dt:	7/31/2024 2:21:00 PM	County:	H
Well Status:	O - Operable	Latitude:	29.878333
Regulatory Aarea:	3	Longitude:	-95.381388
Owner Name:	Karbalai, Laura		
Billing Contact:	NULL		
Billing Address:	P.O. Box 55528		
Billing Address 2:	NULL		
Billing City:	Houston		
Billing State:	TX		
Billing Zip:	77255		
Correspondence:	NULL		
Provision:	D1 - Adoption of 2013 Regulatory Plan and notice that some changes may affect permittee		
Water Usage:	D - Domestic/Commercial		

<i>Map Key</i>	<i>Number of Records</i>	<i>Direction</i>	<i>Distance (mi/ft)</i>	<i>Site</i>	<i>DB</i>
378	1 of 1	N	3.07 / 16,203.74	ILETA DILDY TX	TCEQ WELL LOGS

Grid No: 65-05-6
Date Drilled: 02/26/1999
Owners Name: ILETA DILDY
County: HARRIS
Water Usage: DOMESTIC
Static Level: 238
Depth Drilled: 400
Latitude: 29.8872201
Longitude: -95.4070158

Send original copy by certified return receipt request to: TDLR, P.O. Box 12157, Austin, TX 78711

ATTENTION OWNER: Confidentiality Privilege Notice on reverse side of Well Owner's copy (pink)

**State of Texas
WELL REPORT**

Texas Department of Licensing & Regulation
P.O. Box 12157
Austin, TX 78711
512-463-7880

1) OWNER ILETA DILDY ADDRESS 518 W. MIERIANNA HOUSTON TX 77037
(Name) (Street or RFD) (City) (State) (Zip)

2) ADDRESS OF WELL'S LOCATION: County HARRIS 518 W. MIERIANNA HOUSTON TX 77037 Long. _____ Lat. _____
(Street, RFD or other) (City) (State) (Zip) Grid # 65056

3) TYPE OF WORK (Check): New Well Deepening Reconditioning Plugging

4) PROPOSED USE (Check): Monitor Environmental Soil Boring Domestic Industrial Irrigation Injection Public Supply De-watering Testwell
If Public Supply well, were plans submitted to the TNRCC? Yes No

5) _____

6) WELL LOG:
Date Drilling: Started 2-23 19 99 Completed 2-26 19 99

From (ft.)	To (ft.)	DIAMETER OF HOLE	
		Dia. (in.)	From (ft.) To (ft.)
0	4	7	Surface 390
4	41	3 1/8	390 400

7) DRILLING METHOD (Check): Driven Air Rotary Mud Rotary Bored Air Hammer Cable Tool Jetted Other _____

8) Borehole Completion (Check): Open Hole Straight Wall Underreamed Gravel Packed Other 2-STRIKE
If Gravel Packed give interval from _____ ft. to _____ ft.

CASING, BLANK PIPE, AND WELL SCREEN DATA:

Dia. (in.)	New or Used	Steel, Plastic, etc. Perf., Slotted, etc. Screen Mfg., if commercial	Setting (ft.)		Gage Casing Screen
			From	To	
4	N	PYC	0	380	SCH 80
2 1/2	N	PYC SCREEN	380	400	SCH 80

9) CEMENTING DATA
Cemented from 0 ft. to 380 ft. No. of sacks used 24
ft. to _____ ft. No. of sacks used _____
Method used PRESSURE
Cemented by SUGG WATER WELL
Distance to septic system field lines or other concentrated contamination 100.
Method of verification of above distance PROPERTY OWNER

10) SURFACE COMPLETION
 Specified Surface Slab Installed Specified Steel Sleeve Installed Pileless Adapter Used Approved Alternative Procedure Used

11) WATER LEVEL:
Static level 258 ft. below land surface Date 2-26-99
Artesian flow _____ gpm. Date _____

12) PACKERS: _____ Type _____ Depth _____

13) Well plugged within 48 hours

Casing left in well:		Cement/bentonite placed in well:		Sacks used:
From (ft)	To (ft)	From (ft)	To (ft)	

14) TYPE PUMP:
 Turbine Jet Submersible Cylinder Other _____
Depth to pump bowls, cylinder, jet, etc. 320 ft.

15) WELL TESTS:
Types: Pump Bailer Jetted Estimated
Yield: 13.5 gpm with 12 ft. drawdown after 2 hrs.

16) WATER QUALITY:
Did you knowingly penetrate any strata which contained undesirable constituents?
 Yes No If yes, submit "REPORT OF UNDESIRABLE WATER"
Type of water? _____ Depth of strata _____
Was a chemical analysis made? Yes No

I certify that I drilled this well (or the well was drilled under my direct supervision) and that each and all of the statements herein are true and correct. I understand that failure to complete items 1 thru 16 will result in the log(s) being returned for completion and resubmittal.

COMPANY NAME SUGG WATER WELL WELL DRILLER'S LICENSE NO. 1006 WPKL
(Type or print) (City) (State) (Zip)

ADDRESS 13501 CHRISMAN #26 HOUSTON TX 77039
(Street or RFD) (City) (State) (Zip)

(Signed) James H. Sugg (Signed) _____
(Licensed Well Driller) (Registered Driller/Trainee)

Please attach electric log, chemical analysis, and other pertinent information, if available

TDLR FORM 001WWD (4/98) White - TDLR Yellow - DRILLER Pink - WELL OWNER

<i>Map Key</i>	<i>Number of Records</i>	<i>Direction</i>	<i>Distance (mi/ft)</i>	<i>Site</i>	<i>DB</i>
379	1 of 1	N	3.07 / 16,207.51	CHARLES LARSON TX	TCEQ WELL LOGS

Grid No: N/A
Date Drilled: 01/12/1995
Owners Name: CHARLES LARSON
County: HARRIS
Water Usage: DOMESTIC
Static Level: 180
Depth Drilled: 415
Latitude: 29.88727
Longitude: -95.408352

Send original copy by certified mail to: Texas Water Commission

P.O. Box 13087, Austin, TX 78711-3087

Please use black ink

(16)

ATTENTION OWNER: Confidentiality Privilege Notice on Reverse Side

State of Texas WELL REPORT

**Texas Water Well Drillers Board
P.O. Box 13087
Austin, TX 78711-3087
512-371-6299**

1) OWNER Charles Larson ADDRESS 542 W. Nelda Hou., Tx. 77037
(Name) (Street or RFD) (City) (State) (Zip)

2) LOCATION OF WELL:
County Harris 10 miles in N direction from HOUSTON
(NE, SW, etc.) (Town)

Driller must complete the legal description below with distance and direction from two intersecting section or survey lines, or he must locate and identify the well on an official Quarter- or Half-Scale Texas County General Highway Map and attach the map to this form.

LEGAL DESCRIPTION:
Section No. _____ Block No. _____ Township _____ Abstract No. _____ Survey Name _____
Distance and direction from two intersecting section or survey lines _____

SEE ATTACHED MAP

3) TYPE OF WORK (Check):
 New Well Deepening
 Reconditioning Plugging

4) PROPOSED USE (Check):
 Domestic Industrial Monitor Public Supply
 Irrigation Test Well Injection De-Watering

5) DRILLING METHOD (Check): Driven
 Mud Rotary Air Hammer Jetted Bored
 Air Rotary Cable Tool Other _____

6) WELL LOG:
Date Drilling: Started 1/11/1995 Completed 1/12/1995

DIAMETER OF HOLE		
Dia. (in.)	From (ft.)	To (ft.)
6 3/4	Surface	415

7) BOREHOLE COMPLETION:
 Open Hole Straight Wall Underreamed
 Gravel Packed Other 2 String Cemented
If Gravel Packed give interval . . . from _____ ft. to _____ ft.

From (ft.)	To (ft.)	Description and color of formation material	Dia. (in.)	New or Used	Steel, Plastic, etc. Perf., Slotted, etc. Screen Mfg., if commercial	Setting (ft.)		Gage Casting Screen
						From	To	
0	20	clay						
20	60	Sand						
60	140	Clay	4	N	PVC Casing	0	396	Sch 40
140	200	Sand	2 1/2	N	PVC Liner	385	395	Sch 40
200	300	Clay						
300	340	Shale						
340	380	Clay						
380	415	Sand						

8) CASING, BLANK PIPE, AND WELL SCREEN DATA:

9) CEMENTING DATA [Rule 287.44(1)]
Cemented from 396 ft. to 196 ft. No. of Sacks Used 10
0 ft. to 15 ft. No. of Sacks Used 6
Mortar Used Halliburton
Cemented by RWW

10) SURFACE COMPLETION
 Specified Surface Slab Installed [Rule 287.44(2)(A)]
 Specified Steel Sleeve Installed [Rule 287.44(3)(A)]
 Pitless Adapter Used [Rule 287.44(3)(B)]
 Approved Alternative Procedure Used [Rule 287.71]

11) WATER LEVEL:
Static level 180 ft. below land surface Date 1/12/95
Artesian flow _____ gpm. Date _____

12) PACKERS:
Type K Depth 385

13) TYPE PUMP:
 Turbine Jet Submersible Cylinder
 Other _____
Depth to pump bowls, cylinder, jet, etc., 240 ft.

14) WELL TESTS:
Type Test: Pump Bailor Jetted Estimated
Yield: _____ gpm with _____ ft. drawdown after _____ hrs.

15) WATER QUALITY:
Did you knowingly penetrate any strata which contained undesirable constituents?
 Yes No If yes, submit "REPORT OF UNDESIRABLE WATER"
Type of water? _____ Depth of strata _____
Was a chemical analysis made? Yes No

I hereby certify that this well was drilled by me (or under my supervision) and that each and all of the statements herein are true to the best of my knowledge and belief. I understand that failure to complete items 1 thru 15 will result in the log(s) being returned for completion and resubmittal.

COMPANY NAME Robinson Water Well Ser., Inc. -WELL DRILLER'S LICENSE NO. 2212
(Type or print)

ADDRESS 11819 Tomball Pky Hou. Tx. 77086
(Street or RFD) (City) (State) (Zip)

(Signed) Jim Robinson (Signed) _____
(Licensed Well Driller) (Registered Driller Trainee)

Please attach electric log, chemical analysis, and other pertinent information, if available. For TWC use only: Well No. _____ Located on map _____

TWC-0199 (Rev. 05-18-90)

TEXAS WATER COMMISSION COPY

203,940

<i>Map Key</i>	<i>Number of Records</i>	<i>Direction</i>	<i>Distance (mi/ft)</i>	<i>Site</i>	<i>DB</i>
380	1 of 1	N	3.07 / 16,215.44	JAMES LOVELL TX	TCEQ WELL LOGS

Grid No: 65-05-9
Date Drilled: 06/04/1996
Owners Name: JAMES LOVELL
County: HARRIS
Water Usage: DOMESTIC
Static Level: 28
Depth Drilled: 60
Latitude: 29.887279
Longitude: -95.407793

Send original copy by certified mail to: TNRCC, P.O. Box 13087, Austin, TX 78711-3087

Please use black ink.

ATTENTION OWNER: Confidentiality Privilege Notice on Reverse Side		State of Texas WELL REPORT		Texas Water Well Drillers Advisory Council P.O. Box 13087 Austin, TX 78711-3087 512-239-0530	
1) OWNER <u>JAMES LOVELL</u> (Name)		ADDRESS <u>530 W. MERRIANE HOUSTON TEXAS</u> (Street or RFD) (City) (State) (Zip)			
2) ADDRESS OF WELL: County <u>HARRIS</u>		<u>530 W MERRIANE HOUSTON TEXAS</u> (Street, RFD or other) (City) (State) (Zip)		GRID # <u>65-05-9</u>	
3) TYPE OF WORK (Check): <input checked="" type="checkbox"/> New Well <input type="checkbox"/> Deepening <input type="checkbox"/> Reconditioning <input type="checkbox"/> Plugging		4) PROPOSED USE (Check): <input type="checkbox"/> Monitor <input type="checkbox"/> Environmental Soil Boring <input checked="" type="checkbox"/> Domestic <input type="checkbox"/> Industrial <input type="checkbox"/> Irrigation <input type="checkbox"/> Injection <input type="checkbox"/> Public Supply <input type="checkbox"/> De-watering <input type="checkbox"/> Testwell If Public Supply well, were plans submitted to the TNRCC? <input type="checkbox"/> Yes <input type="checkbox"/> No		5)	
6) WELL LOG: Date Drilling: Started <u>6-3-1996</u> Completed <u>6-4-1996</u>		DIAMETER OF HOLE Dia. (in.) From (ft.) To (ft.) <u>4 1/2</u> Surface <u>60</u>		7) DRILLING METHOD (Check): <input type="checkbox"/> Driven <input type="checkbox"/> Air Rotary <input checked="" type="checkbox"/> Mud Rotary <input type="checkbox"/> Bored <input type="checkbox"/> Air Hammer <input type="checkbox"/> Cable Tool <input type="checkbox"/> Jetted <input type="checkbox"/> Other _____	
From (ft.) To (ft.) Description and color of formation material		8) Borehole Completion (Check): <input type="checkbox"/> Open Hole <input checked="" type="checkbox"/> Straight Wall <input type="checkbox"/> Underreamed <input type="checkbox"/> Gravel Packed <input type="checkbox"/> Other _____ If Gravel Packed give interval ... from _____ ft. to _____ ft.			
<u>SURF - 16 SANDY CLAY WHITE</u>		CASING, BLANK PIPE, AND WELL SCREEN DATA: Dia. (in.) New or Used Steel, Plastic, etc. Perf., Slotted, etc. Screen Mfg., if commercial Setting (ft.) From To Gage Casting Screen <u>2" N</u> <u>55 FT 2" PVC PIPE</u> <u>5 FT 2" P.V.C.</u> <u>Screen 0800</u> <u>55</u> <u>60</u> <u>08 GA</u>			
<u>16 - 35 FINE SAND</u>					
<u>35 - 55 RED CLAY</u>					
<u>55 - 60 OIOGA SAND - YELLOW</u>					
RECEIVED AUG 19 1997 EXAMINATION OBSERVATION COMMISSION		9) CEMENTING DATA [Rule 338.44(1)] Cemented from <u>SURF</u> ft. to <u>55</u> ft. No. of sacks used <u>8</u> ft. to _____ ft. No. of sacks used _____ Method used <u>PRESSURE</u> Cemented by <u>L.F. HULL</u> Distance to septic system field lines or other concentrated contamination <u>125</u> ft. Method of verification of above distance <u>OWNER</u>			
13) TYPE PUMP: <input type="checkbox"/> Turbine <input checked="" type="checkbox"/> Jet <input type="checkbox"/> Submersible <input type="checkbox"/> Cylinder <input type="checkbox"/> Other _____ Depth to pump bowls, cylinder, jet, etc., <u>42</u> ft.		10) SURFACE COMPLETION <input type="checkbox"/> Specified Surface Slab Installed [Rule 338.44(2)(A)] <input checked="" type="checkbox"/> Specified Steel Sleeve Installed [Rule 338.44(3)(A)] <input type="checkbox"/> Pitless Adapter Used [Rule 338.44(3)(b)] <input type="checkbox"/> Approved Alternative Procedure Used [Rule 338.71]			
14) WELL TESTS: Type test: <input checked="" type="checkbox"/> Pump <input type="checkbox"/> Bailer <input type="checkbox"/> Jetted <input type="checkbox"/> Estimated Yield: <u>5</u> gpm with <u>0</u> ft. drawdown after <u>2</u> hrs.		11) WATER LEVEL: Static level <u>28</u> ft. below land surface Date <u>6-4-96</u> Artesian flow _____ gpm. Date _____			
15) WATER QUALITY: Did you knowingly penetrate any strata which contained undesirable constituents? <input type="checkbox"/> Yes <input type="checkbox"/> No If yes, submit "REPORT OF UNDESIRABLE WATER" Type of water? _____ Depth of strata _____ Was a chemical analysis made? <input type="checkbox"/> Yes <input checked="" type="checkbox"/> No		12) PACKERS: Type Depth <u>1</u> <u>RUBBER</u> <u>55</u>			
I hereby certify that this well was drilled by me (or under my supervision) and that each and all of the statements herein are true to the best of my knowledge and belief. I understand that failure to complete items 1 thru 15 will result in the log(s) being returned for completion and resubmittal.					
COMPANY NAME <u>L.F. HULL</u> (Type or print)		WELL DRILLER'S LICENSE NO. <u>02044 W.P.</u>			
ADDRESS <u>L.F. Hull - 4933 HARTWICK HOUSTON TEXAS 77093</u> (Street or RFD) (City) (State) (Zip)					
(Signed) <u>L.F. Hull</u> (Licensed Well Driller)		(Signed) _____ (Registered Driller Trainee)			

Please attach electric log, chemical analysis, and other pertinent information, if available.

Map Key	Number of Records	Direction	Distance (mi/ft)	Site	DB
381	1 of 1	NE	3.07 / 16,234.53	Grigsby, Jeremy TX	WW HARRIS GAL

Well ID:	4914	Diameter (inches):	5
Aggre Lead Well:	4914	Year Drilled:	NULL
Permit No:	WP2023-110728	Depth Drilled:	367
Permit Start Date:	6/1/2023 3:50:00 PM	Depth frm Surf(ft):	350
Permit End Dt:	5/31/2028	County:	H
Well Status:	O - Operable	Latitude:	29.878611
Regulatory Aarea:	3	Longitude:	-95.378611
Owner Name:	Grigsby, Jeremy		
Billing Contact:	Jeremy Grigsby		
Billing Address:	P.O. Box 16190		
Billing Address 2:	NULL		
Billing City:	Houston		
Billing State:	TX		
Billing Zip:	77222		
Correspondence:	Kiger Machine		
Provision:	NULL		
Water Usage:	D - Domestic/Commercial		

<i>Map Key</i>	<i>Number of Records</i>	<i>Direction</i>	<i>Distance (mi/ft)</i>	<i>Site</i>	<i>DB</i>
382	1 of 1	N	3.08 / 16,240.53	MR JOHN SCARMARDO TX	TCEQ WELL LOGS

Grid No: 65-05-9KK
Date Drilled: 07/16/1974
Owners Name: MR JOHN SCARMARDO
County: HARRIS
Water Usage: DOMESTIC
Static Level: 220
Depth Drilled: 346
Latitude: 29.887291
Longitude: -95.406362

65-05-9K 9KK

Send original copy by certified mail to the Texas Water Development Board P. O. Box 13087 Austin, Texas 78711

State of Texas WATER WELL REPORT

For TWDB use only Well No. 65-05-9K Located on map Yes Received: 7/17/94

1) OWNER: Person having well drilled MR JOHN SCARMARDA Address 506 MILLERIANNE HOUSTON TEX (Name) (Street or RFD) (City) (State)
Landowner SAMAE (Name) (Street or RFD) (City) (State)

2) LOCATION OF WELL: County HARRIS, 8 miles in NE direction from HOUSTON (Town)
Locate by sketch map showing landmarks, roads, creeks, hiway number, etc.* OR Give legal location with distances and directions from adjacent sections or survey lines.
Labor _____ League _____
Block _____ Survey _____
Abstract No. _____ (NW 1/4 NE 1/4 SW 1/4 SE 1/4) of Section _____
(Use reverse side if necessary)

3) TYPE OF WORK (Check): New Well Deepening Reconditioning Plugging
4) PROPOSED USE (Check): Domestic Industrial Municipal Irrigation Test Well Other
5) TYPE OF WELL (Check): Rotary Driven Dug Cable Jetted Bored

6) WELL LOG: Diameter of hole 6 1/4 in. Depth drilled 346 ft. Depth of completed well 346 ft. Date drilled 7-16-94
All measurements made from 1 ft. above ground level.

From (ft.)	To (ft.)	Description and color of formation material	9) CASING: Type: <input checked="" type="checkbox"/> New <input type="checkbox"/> Old <input type="checkbox"/> Steel <input type="checkbox"/> Plastic <input type="checkbox"/> Other
0-21	21	CLAY	Cemented from <u>325</u> ft. to <u>SURFACE</u> ft.
21-26	26	SAND	Diameter (inches) _____ Setting From (ft.) _____ To (ft.) _____ Gage _____
26-41	41	RED CLAY	<u>4</u> P.V.C. SCL 40
41-54	54	SAND	
54-102	102	CLAY	
102-108	108	SAND	
108-237	237	RED CLAY	10) SCREEN: Type <u>UNDIER BAR</u>
237-239	239	SAND	Perforated _____ Slotted _____
239-319	319	RED SHALIE	Diameter (inches) _____ Setting From (ft.) _____ To (ft.) _____ Slot Size _____
319-346	346	SAND	<u>2 1/2</u> <u>346 - 336</u> <u>14JA</u>

(Use reverse side if necessary)

7) COMPLETION (Check): LEAD SEAL Straight wall Gravel packed Other Under reamed Open Hole

8) WATER LEVEL: Static level 220 ft. below land surface Date 7-16-94
Artesian pressure _____ lbs. per square inch Date _____
Depth to pump bowls, cylinder, jet, etc., 315 ft. below land surface.

11) WELL TESTS: Was a pump test made? Yes No If yes, by whom? _____
Yield: 760 (P.M.) with 55 ft. drawdown after 1 hrs.
Bailer test _____ gpm with _____ ft. drawdown after _____ hrs.
Artesian flow _____ gpm
Temperature of water _____

12) WATER QUALITY: Was a chemical analysis made? Yes
Did any strata contain undesirable water? Yes
Type of water? _____ depth of strata 26 FT

I hereby certify that this well was drilled by me (or under my supervision) and that each and all of the statements herein are true to the best of my knowledge and belief.

NAME BRUNO DIETZ (Type or Print) Water Well Drillers Registration No. 323
ADDRESS 3051 ROTHIERMEL HOUSTON TEXAS (Street or RFD) (City) (State)
(Signed) BRUNO DIETZ (Water Well Driller) DIETZ PUMP WELL SERVICES (Company Name)

Please attach electric log, chemical analysis, and other pertinent information, if available.

*Additional instructions on reverse side.

TWDBE-WD-8

2) LOCATION OF WELL:

The sketch showing the well location must be as accurate as possible, showing landmarks, in sufficient detail so that the well may be plotted on a General Highway Map of the county in which the well is located.

Reference points from which distances are measured and directions given should be of a permanent nature (e.g. highway intersections, center of towns, river and creek bridges, railroad crossings). The distance and direction from the nearest town should always be indicated.

When giving a legal description include a sketch showing location of the well within the described area. e.g. survey abstract.

Information furnished in Section 2) of the TWBE-GW-53 is very important. Unless the well can be accurately located on a map the value of the other data contained in the report is greatly reduced.



RECEIVED
 JAN 23 1975
 GAIL E. ...
 Texas Water Development Board

HOUSTON

RECEIVED
 TEXAS WATER
 DEVELOPMENT BOARD
 JAN 23 1975

<i>Map Key</i>	<i>Number of Records</i>	<i>Direction</i>	<i>Distance (mi/ft)</i>	<i>Site</i>	<i>DB</i>
383	1 of 1	N	3.08 / 16,245.37	BAXTER JOHNSON TX	TCEQ WELL LOGS

Grid No: 65-05-9
Date Drilled: 04/24/2001
Owners Name: BAXTER JOHNSON
County: HARRIS
Water Usage: DOMESTIC
Static Level: 220
Depth Drilled: 380
Latitude: 29.8872568
Longitude: -95.4055554

Attention Owner: Confidentiality Privilege Notice on reverse side of owner's copy.

Texas Department of License and Regulation
 Water Well Driller/Pump Installer Program
 P.O. Box 12157 Austin, Texas 78711 (512)463-7880 FAX (512)463-8616
 Toll free (800)803-9202
 Email address: water_well@license.state.tx.us

This form must be completed and filed with the department and owner within 60 days upon completion of the well.

WELL REPORT

A. WELL IDENTIFICATION AND LOCATION DATA

1) OWNER

Name: Baxter Johnston Address: 418 W. Merricone City: Houston State: TX Zip: 77037

2) WELL LOCATION

County: Harris Physical Address: Same City: _____ State: _____ Zip: _____

3) Type of Work

New Well Deepening Reconditioning

4) Proposed Use (check) Monitor Environmental Soil Boring Domestic
 Industrial Irrigation Injection Public Supply De-watering Testwell

If Public Supply well, were plans submitted to the TNRCC? Yes No

5) N↑

6) Drilling Date

Started: 4/23/01 Completed: 4/24/01

7) Drilling Method (check) Driven Air Rotary Mud Rotary Bored
 Air Hammer Cable Tool Jetted
 Other _____

8) Borehole Completion Open Hole Straight Wall
 Under-reamed Gravel Packed Other telescope
 If Gravel Packed give the interval from _____ ft. to _____ ft.

9) Cementing Data

Cementing from 0 ft. to 360 ft. # of sacks used 35
 ft. to _____ ft. # of sacks used _____

Method Used: Pressure
 Cementing By: Raymond Services, Inc.
 Distance to septic system field or other concentrated contamination: _____ ft.
 Method of verification of above distance: Customer

10) Surface Completion SEP 13 2001

Specified Surface Slab installed
 Specified Surface Sleeve installed
 Pitless Adapter used
 Approved Alternative Procedure Used

11) Water Level

Static level: 230 ft. below Date: 4/25/01
 Artesian Flow: _____ gpm. Date: _____

12) Packers

Type: 1 FIG K Depth: 355

13) Plugged Well plugged within 48 hours
 Cement/Bentonite placed in well:

From (ft)	To (ft)	From (ft)	To (ft)	Sacks used

14) Type pump

Turbine Jet Submersible Cylinder
 Other _____

Depth to pump bowls, cylinder, jet, etc.: _____ ft.

15) Water Test

Type test: Pump Bailer Jetted Estimated
 Yield: 30 gpm with 10 ft. drawdown after 2 hrs.

16) Water Quality

Did you knowingly penetrate and strata which contain undesirable constituents?
 YES NO If yes, did you submit a REPORT OF UNDESIRABLE WATER
 Type of water: _____ Depth of Strata: _____
 Was a chemical analysis made Yes No

Company or individual's Name (type or print): Raymond Services, Inc. 4577WI

Address: 10011 Airline Drive City: Houston State: TX Zip: 77037

Signature: [Signature] Date: 4/25/01 Signature: _____ Date: _____

TDLR FORM 001WWD

White - TDLR

Yellow - Owner

Pink - Driller/Pump Installer

**IMPORTANT NOTICE FOR PERSONS
HAVING WELL DRILLED CONCERNING
CONFIDENTIALITY**

Section 32.005 of the Texas Water Code, concerning confidentiality information in the Reporting of Well Reports, reads as follows:

Every licensed driller drilling, deepening, or otherwise altering a water well in this state shall make and keep a legible and accurate well log in accordance with department rule on forms prescribed by the department. Not later than the 60th day after the completion or cessation of drilling, deepening, or otherwise altering the well, the licensed driller shall deliver or transmit by certified mail a copy of the well log to the department, the Texas Natural Resource Conservation Commission, and the owner of the well or the person for whom the well was drilled. The well log shall be recorded at the time of drilling and must show the depth, thickness, and character of the strata penetrated, the location of water-bearing strata, the depth, size, and character of casing installed, and any other information required by department rule. The department shall hold the contents of the well log confidential and not a matter of public record if it receives, by certified mail, a written request to do so from the owner or the person for whom the well was drilled.

The last sentence specifies the means whereby you may, if you wish, assure that logs of your wells will be kept confidential.

From (ft)	To (ft)	Description and color of formation material
347	360	Clay + Rock
360	380	Sand
380	385	Clay

<i>Map Key</i>	<i>Number of Records</i>	<i>Direction</i>	<i>Distance (mi/ft)</i>	<i>Site</i>	<i>DB</i>
384	1 of 3	NNE	3.08 / 16,248.00	R E HUTCHERSON TX	TCEQ WELL LOGS

Grid No: 65-05-9BB
Date Drilled: 10/03/1974
Owners Name: R E HUTCHERSON
County: HARRIS
Water Usage: DOMESTIC
Static Level: 215
Depth Drilled: 356
Latitude: 29.882744
Longitude: -95.386657

Dup

Send original copy by certified mail to the Texas Water Development Board, P. O. Box 13087, Austin, Texas 78711
 State of Texas
 WATER WELL REPORT
 For TWDB use only
 Well No. 65-05-988
 Located on map 2545
 Received: alt

1) OWNER:
 Person having well drilled R. E. Hutcherson Address 300 Mitchell Houston Texas
 (Name) (Street or RFD) (City) (State)
 Landowner Same Address 1011 LaRue Houston Texas
 (Name) (Street or RFD) (City) (State)

2) LOCATION OF WELL:
 County Harris miles in _____ direction from _____ (Town)
 (N.E., S.W., etc.)
 Locate by sketch map showing landmarks, roads, creeks, hiway number, etc.*
413P map included
map on 65-13-3L
 North ↑
 (Use reverse side if necessary)
 or
 Give legal location with distances and directions from adjacent sections or survey lines.
 Labor _____ League _____
 Block _____ Survey _____
 Abstract No. _____
 (NW¼ NE¼ SW¼ SE¼) of Section _____

3) TYPE OF WORK (Check):
 Reconditioning Deepening Plugging
 4) PROPOSED USE (Check):
 Domestic Industrial Municipal Irrigation Test Well Other
 5) TYPE OF WELL (Check):
 Cable Driven Jetted Bored

6) WELL LOG:
 Diameter of hole 6 3/4 in. Depth drilled 336 ft. Depth of completed well 356 ft. Date drilled 10-3-74
 All measurements made from 0 ft. above ground level.

From (ft.)	To (ft.)	Description and color of formation material
0	10	Yellow Sandy Clay
10	15	Yellow Clay
15	35	Red Yellow Clay
35	39	Sand
39	55	Red Gray Clay
55	60	Sand
60	65	Red Clay
65	67	Red Clay Rock Ledges
67	85	Red Gray Clay
85	90	Sand
90	130	Red Yellow Clay
130	150	Sand

9) CASING:
 Type: Old XX Steel XXXX Other _____
 Cemented from 336 ft up ft. to _____ ft.
 Diameter (inches) _____ Setting From (ft.) _____ To (ft.) _____ Gage _____
4 " 1 ft 336 ft 40

10) SCREEN:
 Type: Well Supplies Plastic Wrapped
 Perforated _____ Slotted _____
 Diameter (inches) 2 1/2 " Setting From (ft.) 341 ft To (ft.) 356 ft Slot Size 14 ga

7) COMPLETION (Check):
 Straight well Gravel packed Other _____
 Under reamed Open Hole
 8) WATER LEVEL:
 Static level 215 ft. below land surface Date _____
 Artesian pressure _____ lbs. per square inch Date _____
 Depth to pump bowls, cylinder, jet, etc., 260 ft. below land surface.

11) WELL TESTS:
 Was a pump test made? Yes No If yes, by whom? _____
 Yield: _____ gpm with _____ ft. drawdown after _____ hrs.
 Bailer test _____ gpm with _____ ft. drawdown after _____ hrs.
 Artesian flow _____ gpm
 Temperature of water _____
 12) WATER QUALITY:
 Was a chemical analysis made? Yes No
 Did any strata contain undesirable water? Yes No.
 Type of water? _____ depth of strata _____

I hereby certify that this well was drilled by me (or under my supervision) and that each and all of the statements herein are true to the best of my knowledge and belief.
 NAME C. A. Raymond Water Well Drillers Registration No. 774 TDL
 (Type or Print)
 ADDRESS 1011 Airline Houston Texas 77037
 (Street or RFD) (City) (State)
 (Signed) C. A. Raymond Raymond Water Well Drilling
 (Water Well Driller) (Company Name)

Please attach electric log, chemical analysis, and other pertinent information, if available.
 *Additional instructions on reverse side.

TWDBE-WD-9

2) LOCATION OF WELL:

The sketch showing the well location must be as accurate as possible, showing landmarks, in sufficient detail so that the well may be plotted on a General Highway Map of the county in which the well is located.

Reference points from which distances are measured and directions given should be of a permanent nature (e.g. highway intersections, center of towns, river and creek bridges, railroad crossings). The distance and direction from the nearest town should always be indicated.

When giving a legal description include a sketch showing location of the well within the described area, e.g. survey abstract.

Information furnished in Section 2) of the TWDBE-GW-53 is very important. Unless the well can be accurately located on a map the value of the other data contained in the Report is greatly reduced.

- 150 - 190 Yellow Clay
- 190 - 220 Red Gray Clay
- 220 - 245 Sand
- 245 - 248 Red Gray Clay
- 248 - 260 Sand
- 260 - 288 Red Gray Clay
- 288 - 315 Sand
- 315 - 325 Red Gray Clay
- 325 - 330 Sand
- 330 - 340 Red Gray Clay
- 340 - 356 Sand

RECEIVED
 JAN 23 1975
 TEXAS WATER
 DEVELOPMENT BOARD

RECEIVED
 MAY 13 1975
 Central Records
 Texas Water Development Board

<i>Map Key</i>	<i>Number of Records</i>	<i>Direction</i>	<i>Distance (mi/ft)</i>	<i>Site</i>	<i>DB</i>
384	2 of 3	NNE	3.08 / 16,248.00	RAYMOND E HUTCHERSON TX	TCEQ WELL LOGS

Grid No: 65-05-9ZZ
Date Drilled: 10/??/1976
Owners Name: RAYMOND E HUTCHERSON
County: HARRIS
Water Usage: INDUSTRIAL
Static Level: 225
Depth Drilled: 360
Latitude: 29.882744
Longitude: -95.386657

Dup

Send original copy by certified mail to the Texas Water Development Board, P. O. Box 13087, Austin, Texas 78711

State of Texas
WATER WELL REPORT

For TWDB use only.
Well No. 65-05-922
Located on map yes
Received: 77 yes
all

1) OWNER: Person having well drilled Raymond E. Hutcherson Address 300 Mitchell Rd. Houston, Texas
(Name) (Street or RFD) (City) (State)
Landowner Same Address _____
(Name) (Street or RFD) (City) (State)

2) LOCATION OF WELL: County Harris, _____ miles in _____ direction from _____
(N.E., S.W., etc.) (Town)
Locate by sketch map showing landmarks, roads, creeks, hwy number, etc.* map on 65-06-7 JJ
413 P North
(Use reverse side if necessary) ↑
Give legal location with distances and directions from adjacent sections or survey lines.
Labor _____ League _____
Block _____ Survey _____
Abstract No. _____
(NW¼ NE¼ SW¼ SE¼) of Section _____

3) TYPE OF WORK (Check):
New Well Deepening _____
Reconditioning _____ Plugging _____

4) PROPOSED USE (Check):
~~Domestic~~ Industrial _____ Municipal _____
Irrigation _____ Test Well _____ Other _____

5) TYPE OF WELL (Check):
Rotary _____ Driven _____ Dug _____
Cable _____ Jetted _____ Bored _____

6) WELL LOG: Diameter of hole 6 3/4 in. Depth drilled 345 ft. Depth of completed well 360 ft. Date drilled Oct. 1976
All measurements made from 0 ft. above ground level.

From (ft.)	To (ft.)	Description and color of formation material
0-90		Yellow clay
10-90		Red & yellow clay
90-95		Yellow clay
95-110		Red clay
110-142		Red & gray clay
142-162		Sand
162-235		Red & gray clay
235-253		Sand
253-289		Red & gray clay
289-309		Sand
309-328		Red & blue clay
328-360		Sand 14 ga.

9) CASING: Type: Old _____ New _____ Steel _____ Plastic _____ Other _____
Cemented from 345 up _____ ft. to _____ ft.
Diameter (inches) _____ Setting From (ft.) _____ To (ft.) _____ Gage _____
4 1 345 40

10) SCREEN: Type Well Supplies Inc. (Plastic wrapped)
Perforated _____ Slotted _____
Diameter (inches) _____ Setting From (ft.) _____ To (ft.) _____ Slot Size _____
2 1/2 350 360 14

7) COMPLETION (Check):
Straight well _____ Gravel packed _____ Other _____
Under reamed _____ Open Hole _____

8) WATER LEVEL: Static level 225 ft. below land surface Date Oct. 1976
Artesian pressure _____ lbs. per square inch Date _____
Depth to pump bowls, cylinder, jet, etc., 280 ft. below land surface.

11) WELL TESTS:
Was a pump test made? Yes _____ No _____ If yes, by whom? _____
Yield: _____ gpm with _____ ft. drawdown after _____ hrs.
Bailer test _____ gpm with _____ ft. drawdown after _____ hrs.
Artesian flow _____ gpm
Temperature of water _____

12) WATER QUALITY:
Was a chemical analysis made? Yes _____ No _____
Did any strata contain undesirable water? Yes _____ No _____
Type of water? _____ depth of strata _____

I hereby certify that this well was drilled by me (or under my supervision) and that each and all of the statements herein are true to the best of my knowledge and belief.

NAME C.A. Raymond, Jr. Inc. Water Well Drillers Registration No. TDL 774
(Type or Print)
ADDRESS 10011 Airline Dr. Houston Texas
(Street or RFD) (City) (State)
(Signed) C.A. Raymond Jr. Raymond Water Well Drilling
(Water Well Driller) (Company Name)

Please attach electric log, chemical analysis, and other pertinent information, if available.

*Additional instructions on reverse side.

TWDBE-WDB

<i>Map Key</i>	<i>Number of Records</i>	<i>Direction</i>	<i>Distance (mi/ft)</i>	<i>Site</i>	<i>DB</i>
384	3 of 3	NNE	3.08 / 16,248.00	R E HUTCHERSPM TX	TCEQ WELL LOGS

Grid No: 65-05-6
Date Drilled: 06/26/1992
Owners Name: R E HUTCHERSPM
County: HARRIS
Water Usage: DOMESTIC
Static Level: 243
Depth Drilled: 390
Latitude: 29.882744
Longitude: -95.386657

IMPORTANT NOTICE FOR PERSONS HAVING WELLS DRILLED CONCERNING PRIVILEGE OF CONFIDENTIALITY

The Water Well Drillers Board and the Texas Water Commission are concerned that some persons having wells drilled may not be aware of the confidentiality privilege provision of Section 5 of the Water Well Drillers Act. Section 5, the Reporting of Well Logs, reads as follows:

"Every licensed water well driller drilling, deepening or otherwise altering a water well within this State shall make and keep, or cause to be made and kept, a legible and accurate well log, and within 60 days from the completion or cessation of drilling, deepening or otherwise altering such a water well, shall deliver or transmit by certified mail a copy of such well log to the Commission, and the owner thereof or the person having had such well drilled. Each copy of a well log, other than a Commission copy, shall include the name, mailing address, and telephone number of the Board and the Commission. The well log required herein shall at the request in writing to the Commission, by certified mail, by the owner or the person having such well drilled be held as confidential matter and not made of public record."

The last sentence specifies the means whereby you can, if you wish, assure that logs of your wells will be kept confidential.

From (ft.)	To (ft.)	Description and color of formation material
245	253	RED SHALE
253	300	SAND
300	303	ROCK
303	320	RED SHALE
320	340	SAND
340	362	REDSHALE
362	390	SAND

Send original copy by certified mail to: Texas Water Commission, P.O. Box 13087, Austin, Texas 78711

Please use black ink.

ATTENTION OWNER: Confidentiality Privilege Notice on Reverse Side **State of Texas WELL REPORT** **Texas Water Well Drillers Board P.O. Box 13087 Austin, Texas 78711**

1) OWNER RE HUTCHERSON ADDRESS 300 MITCHEL HOUSTON TEXAS 77037
(Name) (Street or RFD) (City) (State) (Zip)

2) LOCATION OF WELL: County HARRIS 10 miles in N direction from HOUSTON
(NE, SW, etc.) (Town)

Driller must complete the legal description below with distance and direction from two intersecting section or survey lines, or he must locate and identify the well on an official Quarter- or Half-Scale Texas County General Highway Map and attach the map to this form.

LEGAL DESCRIPTION:
Section No. _____ Block No. _____ Township _____ Abstract No. _____ Survey Name _____
Distance and direction from two intersecting section or survey lines _____

SEE ATTACHED MAP

3) TYPE OF WORK (Check): New Well Deepening Reconditioning Plugging

4) PROPOSED USE (Check): Domestic Industrial Monitor Public Supply Irrigation Test Well Injection De-Watering

5) DRILLING METHOD (Check): Mud Rotary Air Hammer Jetted Bored Air Rotary Cable Tool Other _____

6) WELL LOG: Date Drilling: Started 6-24 1992 Completed 6-26 1992

DIAMETER OF HOLE		
Dia. (in.)	From (ft.)	To (ft.)
<u>6 3/4</u>	Surface	<u>382</u>
<u>3 7/8</u>	<u>382</u>	<u>390</u>

7) BOREHOLE COMPLETION: Open Hole Straight Wall Underreamed Gravel Packed Other 2-STRING
If Gravel Packed give Interval ... from _____ ft. to _____ ft.

From (ft.)	To (ft.)	Description and color of formation material	Dia. (in.)	New or Used	Steel, Plastic, etc. Perf., Slotted, etc. Screen Mfg., If commercial	Setting (ft.) From	To	Gage Casting Screen
<u>0</u>	<u>5</u>	<u>TOP SOIL</u>						
<u>5</u>	<u>41</u>	<u>RED SHALE</u>						
<u>41</u>	<u>52</u>	<u>SAND</u>	<u>2 1/2</u>	<u>N</u>	<u>PYC</u>	<u>0</u>	<u>375</u>	<u>SCN40</u>
<u>52</u>	<u>83</u>	<u>RED SHALE</u>	<u>2 1/2</u>	<u>N</u>	<u>PYC RIBED</u>	<u>375</u>	<u>390</u>	<u>11</u>
<u>83</u>	<u>105</u>	<u>SAND</u>						
<u>105</u>	<u>140</u>	<u>RED SHALE</u>						
<u>140</u>	<u>187</u>	<u>SAND</u>						
<u>187</u>	<u>199</u>	<u>RED SHALE</u>						
<u>199</u>	<u>241</u>	<u>SAND</u>						
<u>241</u>	<u>245</u>	<u>ROCK</u>						

8) CASING, BLANK PIPE, AND WELL SCREEN DATA:

9) CEMENTING DATA [Rule 287.44(1)]
Cemented from 0 ft. to 375 ft. No. of Sacks Used 18
ft. to _____ ft. No. of Sacks Used _____
Method used PRESSURE
Cemented by SUGG WATER WELL

10) SURFACE COMPLETION Specified Surface Slab Installed [Rule 287.44(2)(A)] Specified Steel Sleeve Installed [Rule 287.44(3)(A)] Piless Adapter Used [Rule 287.44(3)(B)] Approved Alternative Procedure Used [Rule 287.71]

11) WATER LEVEL: Static level 243 ft. below land surface Date 6-26-92
Artesian flow _____ gpm. Date _____

12) PACKERS: Type _____ Depth _____

13) TYPE PUMP: Turbine Jet Submersible Cylinder Other _____
Depth to pump bowls, cylinder, jet, etc., 315 ft.

14) WELL TESTS: Type Test: Pump Bailer Jetted Estimated
Yield: 12 gpm with 14 ft. drawdown after 2 hrs.

15) WATER QUALITY: Did you knowingly penetrate any strata which contained undesirable constituents? Yes No If yes, submit "REPORT OF UNDESIRABLE WATER"
Type of water? _____ Depth of strata _____
Was a chemical analysis made? Yes No

I hereby certify that this well was drilled by me (or under my supervision) and that each and all of the statements herein are true to the best of my knowledge and belief. I understand that failure to complete items 1 thru 15 will result in the log(s) being returned for completion.

COMPANY NAME SUGG WATERWELL DRILLERS LICENSE NO. 1006W
(Type or print) (Registered Well Driller)

ADDRESS 13501 CHRISMAN HOUSTON TEXAS 77039
(Street or RFD) (City) (State) (Zip)

(Signed) James M. Suggs (Signed) _____ (Registered Driller Trainee)

Please attach electric log, chemical analysis, and other pertinent information, if available. For TWC use only: Well No. _____ Located on map 65.5.6

WWD-012 (Rev. 05-18-90)

TEXAS WATER COMMISSION COPY

<i>Map Key</i>	<i>Number of Records</i>	<i>Direction</i>	<i>Distance (mi/ft)</i>	<i>Site</i>	<i>DB</i>
385	1 of 1	NE	3.08 / 16,251.98	HAROLD A FINNEY TX	TCEQ WELL LOGS

Grid No: 65-14-1C
Date Drilled: 04/15/1973
Owners Name: HAROLD A FINNEY
County: HARRIS
Water Usage: DOMESTIC
Static Level: NOT REPORTED
Depth Drilled: 183
Latitude: 29.87187
Longitude: -95.37057

Send original copy by certified mail to the Texas Water Development Board, P.O. Box 13087, Austin, Texas 78711

State of Texas
WATER WELL REPORT

For TWDB use only
Well No. 65-14-1C
Located on map yes
Received: 7-5-1
alt

1) OWNER: Person having well drilled Harold A. Finney Address 11805 Cordiff Houston Texas
(Name) (Street or RFD) (City) (State)
Landowner Same Address Same
(Name) (Street or RFD) (City) (State)

2) LOCATION OF WELL: County Harris 6 miles in N direction from Houston
(N.E., S.W., etc.) (Town)

Locate by sketch map showing landmarks, roads, creeks, highway number, etc.*
Map on 65-06-8JJ
413U
North ↑
(Use reverse side if necessary)

or Give legal location with distances and directions from adjacent sections or survey lines.
Labor _____ League _____
Block _____ Survey _____
Abstract No. _____
(SW $\frac{1}{4}$ NE $\frac{1}{4}$ SW $\frac{1}{4}$ SE $\frac{1}{4}$) of Section _____

3) TYPE OF WORK (Check):
 Deepening
 Reconditioning
 Plugging

4) PROPOSED USE (Check):
 Domestic
 Industrial
 Municipal
 Irrigation
 Test Well
 Other

5) TYPE OF WELL (Check):
 Driven
 Dug
 Bored
 Cable
 Jetted

6) WELL LOG: Diameter of hole 6 3/4 in. Depth drilled 168 ft. ft. Depth of completed well 183 ft. ft. Date drilled 4-15-73
All measurements made from 0 ft. above ground level.

From (ft.)	To (ft.)	Description and color of formation material
0	25	Yellow Clay
25	30	Sand
30	40	Red Clay
40	55	Sand
55	100	Red Clay
100	160	Pink Clay
160	183	Sand

9) CASING: Type: Old XX Steel XXXX Other _____
Cemented from 168 ft up _____ ft. to _____ ft.

Diameter (inches)	Setting From (ft.)	To (ft.)	Cage
4"	1	168	40

10) SCREEN: Type Well Supplies Plastic Wrapped
Perforated _____ Slotted _____

Diameter (inches)	Setting From (ft.)	To (ft.)	Slot Size
2 1/2"	173	183	12 ga

(Use reverse side if necessary)

7) COMPLETION (Check):
 Gravel packed
 Other
 Under reamed
 Open Hole

8) WATER LEVEL: Static level _____ ft. below land surface Date _____
Artesian pressure _____ lbs. per square inch Date _____
Depth to pump bowls, cylinder, jet, etc., _____ ft. below land surface.

11) WELL TESTS:
Was a pump test made? Yes No _____ If yes, by whom? _____
Yield: _____ gpm with _____ ft. drawdown after _____ hrs.
Bailer test _____ gpm with _____ ft. drawdown after _____ hrs.
Artesian flow _____ gpm
Temperature of water _____

12) WATER QUALITY:
Was a chemical analysis made? Yes No _____
Did any strata contain undesirable water? Yes _____ No _____
Type of water? _____ depth of strata _____

I hereby certify that this well was drilled by me (or under my supervision) and that each and all of the statements herein are true to the best of my knowledge and belief.

NAME C.A. Raymond, JR. Water Well Drillers Registration No. TDL-774
(Type or Print)

ADDRESS 10011 Airline Dr. Houston Texas 77037
(Street or RFD) (City) (State)

(Signed) C.A. Raymond Jr. Raymond Water Well Drilling Inc
(Water Well Driller) (Company Name)

Please attach electric log, chemical analysis, and other pertinent information, if available.

*Additional instructions on reverse side.

<i>Map Key</i>	<i>Number of Records</i>	<i>Direction</i>	<i>Distance (mi/ft)</i>	<i>Site</i>	<i>DB</i>
386	1 of 1	N	3.08 / 16,260.35	FRED HILL TX	TCEQ WELL LOGS

Grid No: 65-05-9
Date Drilled: 05/10/2001
Owners Name: FRED HILL
County: HARRIS
Water Usage: DOMESTIC
Static Level: 220
Depth Drilled: 400
Latitude: 29.8872614
Longitude: -95.4050337

Texas Department of License and Regulation
 Water Well Driller/Pump Installer Program
 P.O. Box 12157 Austin, Texas 78711 (512)463-7880 FAX (512)463-8616
 Toll free (800)803-9202
 Email address: water.well@license.state.tx.us

This form must be completed and filed with the department and owner within 60 days upon completion of the well.

WELL REPORT

WELL IDENTIFICATION AND LOCATION DATA

1) OWNER

Name FRED HILL	Address 402 W. MERRIANNE HOV	City HOUSTON	State TX	Zip 77037
--------------------------	--	------------------------	--------------------	---------------------

2) WELL LOCATION

County HARRIS	Physical Address SAME	City HOUSTON	State TX	Zip 77037
-------------------------	---------------------------------	------------------------	--------------------	---------------------

3) Type of Work

New Well Deepening
 Reconditioning

4) Proposed Use (check) Monitor Environmental Soil Boring Domestic
 Industrial Irrigation Injection Public Supply De-watering Testwell
 If Public Supply well, were plans submitted to the TNRC? Yes No

5) Grid # **65-05-9**

6) Drilling Date

Started 5/09/01	Diameter of Hole		
	Dia. (in.)	From (ft)	To (ft)
Completed 5/00/01	7	0	380
	5	380	400

7) Drilling Method (check) Driven
 Air Rotary Mud Rotary Bored
 Air Hammer Cable Tool Jetted
 Other _____

8) Borehole Completion Open Hole Straight Wall
 Under-reamed Gravel Packed Other _____
 If Gravel Packed give the interval from _____ ft. to _____ ft.

9) Cementing Data

Cementing from **0** ft. to **38** ft. # of sacks used **34**
 _____ ft. to _____ ft. # of sacks used _____

Method Used **Pressure**
 Cementing By **Raymond Services, Inc.**
 Distance to septic system field or other concentrated contamination **80** ft.
 Method of verification of above distance **Customer**

10) Surface Completion

Specified Surface Slab Installed
 Specified Surface Sleeve Installed
 Pitless Adapter Used
 Approved Alternative Procedure Used

11) Water Level

Static level **200** ft. below Date **5/10/01**
 Artesian Flow _____ gpm. Date _____

12) Packers

Type	Depth
AGK	375

13) Plugged Well plugged within 48 hours
 Casing left in well: Cement/Bentonite placed in well:

From (ft)	To (ft)	From (ft)	To (ft)	Sacks used

14) Typepump

Turbine Jet Submersible Cylinder
 Other _____
 Depth to pump bowls, cylinder, jet etc., **320** ft.

15) Water Test

Typetest Pump Bailor Jetted Estimated
 Yield: **30** gpm with **16** ft. drawdown after **2** hrs.

16) Water Quality

Did you knowingly penetrate and strata which contain undesirable constituents.
 YES NO If yes, did you submit a REPORT OF UNDESIRABLE WATER
 Type of water _____ Depth of Strata _____
 Was a chemical analysis made Yes No

Company or individual's Name (type or print) **Raymond Services, Inc. 4577WI**

Address 10011 Airline Drive	City Houston	State TX	Zip 77037
------------------------------------	---------------------	-----------------	------------------

Signature **[Signature]** Date **6/10/01** Signature _____ Date _____

TDLR FORM 001WWD

White - TDLR Yellow - Owner Pink - Driller/Pump Installer

<i>Map Key</i>	<i>Number of Records</i>	<i>Direction</i>	<i>Distance (mi/ft)</i>	<i>Site</i>	<i>DB</i>
387	1 of 1	NW	3.09 / 16,289.37	WALTER BERRY TX	TCEQ WELL LOGS

Grid No: 65-14-9
Date Drilled: 06/09/1994
Owners Name: WALTER BERRY
County: HARRIS
Water Usage: DOMESTIC
Static Level: 236
Depth Drilled: 330
Latitude: 29.87143
Longitude: -95.450005

Send original copy by certified mail to: Texas Water Commission, P.O. Box 13087, Austin, TX 78711-3087

Please use black ink.

ATTENTION OWNER: Confidentiality Privilege Notice on Reverse Side

State of Texas WELL REPORT

Texas Water Well Drillers Board
P.O. Box 13087
Austin, TX 78711-3087
512-371-6299

1) **OWNER:** WALTER BERRY (Name) ADDRESS 2715 GARFIELD (Street or RFD) HOUSTON (City) TX (State) (Zip)

2) **LOCATION OF WELL:** 2715 GARFIELD (Name) miles in _____ direction from _____ (Town)
County HARRIS

Driller must complete the legal description below with distance and direction from two intersecting section or survey lines, or he must locate and identify the well on an official Quarter- or Half-Scale Texas County General Highway Map and attach the map to this form.

LEGAL DESCRIPTION:
Section No. _____ Block No. _____ Township _____ Abstract No. _____ Survey Name _____
Distance and direction from two intersecting section or survey lines _____

SEE ATTACHED MAP 65-4-4 - Key MAP 411(?)

3) **TYPE OF WORK (Check):**
 New Well Deepening Reconditioning Plugging

4) **PROPOSED USE (Check):**
 Domestic Industrial Monitor Public Supply Irrigation Test Well Injection De-Watering

5) **DRILLING METHOD (Check):** Driven Mud Rotary Air Hammer Jetted Bored Air Rotary Cable Tool Other _____

6) **WELL LOG:**

Date Drilling: Started _____ Completed _____	DIAMETER OF HOLE		
	Dia. (in.)	From (ft.)	To (ft.)
<u>6/8</u> 19 <u>94</u>	<u>6 3/4</u>	Surface	<u>320</u>
<u>6/9</u> 19 <u>94</u>	<u>3 7/8</u>	<u>320</u>	<u>330</u>

7) **BOREHOLE COMPLETION:**
 Open Hole Straight Wall Underreamed
 Gravel Packed Other _____
If Gravel Packed give interval . . . from _____ ft. to _____ ft.

8) **CASING, BLANK PIPE, AND WELL SCREEN DATA:**

From (ft.)	To (ft.)	Description and color of formation material	Dia. (in.)	New or Used	Steel, Plastic, etc. Perf., Slotted, etc. Screen Mfg., if commercial	Setting (ft.)		Gage Casting Screen
						From	To	
<u>0</u>	<u>17</u>	<u>TOP SOIL & CLAY</u>						
<u>17</u>	<u>46</u>	<u>SURFACE SAND</u>						
<u>46</u>	<u>108</u>	<u>CLAY</u>	<u>4</u>	<u>N</u>	<u>PVC</u>	<u>0</u>	<u>320</u>	
<u>108</u>	<u>134</u>	<u>SAND</u>	<u>3</u>	<u>N</u>	<u>GALVANIZED</u>	<u>312</u>	<u>320</u>	
<u>134</u>	<u>198</u>	<u>CLAY</u>	<u>2</u>	<u>N</u>	<u>PVC SCREEN</u>	<u>320</u>	<u>320</u>	<u>.016</u>
<u>198</u>	<u>222</u>	<u>SAND</u>						
<u>222</u>	<u>250</u>	<u>CLAY</u>						
<u>250</u>	<u>270</u>	<u>SAND</u>						
<u>270</u>	<u>300</u>	<u>CLAY</u>						
<u>300</u>	<u>330</u>	<u>SAND</u>						

9) **CEMENTING DATA** [Rule 287.44(1)]
Cemented from 0 ft. to 15 ft. No. of Sacks Used 10
270 ft. to 320 ft. No. of Sacks Used 3
Method used HALLIBURTON / TRIMME
Cemented by RUSSELL & SON INC.

10) **SURFACE COMPLETION**
 Specified Surface Slab Installed [Rule 287.44(2)(A)]
 Specified Steel Sleeve Installed [Rule 287.44(3)(A)]
 Pitless Adapter Used [Rule 287.44(3)(B)]
 Approved Alternative Procedure Used [Rule 287.71]

11) **WATER LEVEL:**
Static level 236 ft. below land surface Date 6-9-94
Artesian flow _____ gpm. Date _____

12) **PACKERS:** Type K-DACKER Depth 312

13) **TYPE PUMP:**
 Turbine Jet Submersible
Other _____
Depth to pump bowls, cylinder, jet, etc., _____

14) **WELL TESTS:**
Type Test: Pump Bailer Jetted Estimated
Yield: 15 gpm with _____ ft. drawdown after _____ hrs.

15) **WATER QUALITY:**
Did you knowingly penetrate any strata which contained undesirable constituents?
 Yes No If yes, submit "REPORT OF UNDESIRABLE WATER"
Type of water? _____ Depth of strata _____
Was a chemical analysis made? Yes No

I hereby certify that this well was drilled by me (or under my supervision) and that each and all of the statements herein are true to the best of my knowledge and belief. I understand that failure to complete items 1 thru 15 will result in the log(s) being returned for completion and resubmittal.

COMPANY NAME: RUSSELL & SON INC (Type or print) **WELL DRILLER'S LICENSE NO.:** 2035

ADDRESS: P O Box 874 (Street or RFD) Tomball (City) TX (State) 77317-0874 (Zip)

(Signed) Craig O. Russell (Licensed Well Driller) (Signed) _____ (Registered Driller Trainee)

Please attach electric log, chemical analysis, and other pertinent information, if available. For TWC use only: Well No. 22 Located on map 65-14-9

Map Key	Number of Records	Direction	Distance (mi/ft)	Site	DB
388	1 of 1	NNE	3.09 / 16,291.73	Lee, Jack TX	WW HARRIS GAL

Well ID:	12014	Diameter (inches):	5
Aggre Lead Well:	7559	Year Drilled:	201
Permit No:	WP2023-112621	Depth Drilled:	500
Permit Start Date:	8/1/2023	Depth frm Surf(ft):	485
Permit End Dt:	7/31/2024	County:	H
Well Status:	O - Operable	Latitude:	29.886388
Regulatory Aarea:	3	Longitude:	-95.399166
Owner Name:	Lee, Jack		
Billing Contact:	NULL		
Billing Address:	8906 Shoreview Ln.		
Billing Address 2:	NULL		
Billing City:	Humble		
Billing State:	TX		
Billing Zip:	77346		
Correspondence:	NULL		
Provision:	M - Within 60 days of permit term, permittee must provide proof that meter is installed according to Rule 8.5; D1 - Adoption of 2013 Regulatory Plan and notice that some changes may affect permittee		
Water Usage:	D - Domestic/Commercial		

Map Key	Number of Records	Direction	Distance (mi/ft)	Site	DB
389	1 of 1	NE	3.09 / 16,308.81	Jennifer Kiger 615 Carby Houston TX 77037	SDRW WELLS

Track NO: 191931
Date Submitted: 2009-09-02
Owner Name: Jennifer Kiger
Owner Address: 615 Carby
Owner Address2:
Owner City: Houston
Owner State: TX
Owner Zip: 77037
County: Harris
Type of Work: New Well
Typ of Wrk Oth Descr:
Proposed Use: Domestic
Prop Use Oth Descr:
Latitude: 29.878055
Longitude: -95.378333
Drilling Date Started: 2009-08-24
Drilling Date Completed: 2009-08-24
Chemical Analysis: No
Company Name: Raymond Services, Inc.
Company Address: 10011 Airline
CompanyAddress2:
Company City: Houston
Company State: TX
Company Zip: 77037
Company Country:
Data Source: Full SDR Database; SDRDB Well Location (Map)
Report Link: <https://www3.twdb.texas.gov/apps/waterdatainteractive/GetReports.aspx?Num=191931&Type=SDR-Well>

Well Borehole Information

Top Depth: 0
Bottom Depth: 55

Top Depth:
Bottom Depth: 55.0

Well Levels

Measurement: 20
Measurement Date: 2009-08-24

Well Strata

Water Type:

Fresh

<i>Map Key</i>	<i>Number of Records</i>	<i>Direction</i>	<i>Distance (mi/ft)</i>	<i>Site</i>	<i>DB</i>
390	1 of 2	N	3.09 / 16,331.99	H L REYNOLDS TX	TCEQ WELL LOGS

Grid No: 65-05-9
Date Drilled: 09/02/1996
Owners Name: H L REYNOLDS
County: HARRIS
Water Usage: DOMESTIC
Static Level: 12
Depth Drilled: 56
Latitude: 29.8876179
Longitude: -95.4087365

Send original copy by certified mail to: TNRCC, P.O. Bo

7, Austin, TX 78711-3087

Please use black ink.

ATTENTION OWNER: Confidentiality Privilege Notice on Reverse Side		State of Texas WELL REPORT		Texas Water Well Drillers Advisory Council P.O. Box 13087 Austin, TX 78711-3087 512-239-0530																									
1) OWNER <u>H.L. Reynolds</u> (Name) ADDRESS <u>601 W. Neida</u> (Street or RFD) <u>Houston</u> (City) <u>TX</u> (State) <u>77037</u> (Zip)		2) ADDRESS OF WELL: County: <u>Harris</u> (Street or RFD) <u>same</u> (City) (State) (Zip) GRID # <u>65-05-9</u>		3) TYPE OF WORK (Check): <input checked="" type="checkbox"/> New Well <input type="checkbox"/> Deepening <input type="checkbox"/> Reconditioning <input type="checkbox"/> Plugging																									
4) PROPOSED USE (Check): <input type="checkbox"/> Monitor <input type="checkbox"/> Environmental Soil Boring <input checked="" type="checkbox"/> Domestic <input type="checkbox"/> Industrial <input type="checkbox"/> Irrigation <input type="checkbox"/> Injection <input type="checkbox"/> Public Supply <input type="checkbox"/> De-watering <input type="checkbox"/> Testwell If Public Supply well, were plans submitted to the TNRCC? <input type="checkbox"/> Yes <input type="checkbox"/> No		5)		6) WELL LOG: Date Drilling: <u>9/2</u> 19 <u>96</u> Completed: <u>9/2</u> 19 <u>96</u>																									
7) DRILLING METHOD (Check): <input type="checkbox"/> Driven <input type="checkbox"/> Air Rotary <input checked="" type="checkbox"/> Mud Rotary <input type="checkbox"/> Bored <input type="checkbox"/> Air Hammer <input type="checkbox"/> Cable Tool <input type="checkbox"/> Jetted <input type="checkbox"/> Other _____		8) Borehole Completion (Check): <input type="checkbox"/> Open Hole <input type="checkbox"/> Straight Wall <input type="checkbox"/> Underreamed <input checked="" type="checkbox"/> Gravel Packed <input type="checkbox"/> Other _____ If Gravel Packed give interval ... from _____ ft. to _____ ft.		DIAMETER OF HOLE <table border="1" style="width:100%; border-collapse: collapse;"> <thead> <tr> <th style="width: 20%;">Dia. (in.)</th> <th style="width: 20%;">From (ft.)</th> <th style="width: 20%;">To (ft.)</th> </tr> </thead> <tbody> <tr> <td style="text-align: center;">5</td> <td style="text-align: center;">Surface</td> <td style="text-align: center;">56</td> </tr> <tr> <td> </td> <td> </td> <td> </td> </tr> <tr> <td> </td> <td> </td> <td> </td> </tr> </tbody> </table>		Dia. (in.)	From (ft.)	To (ft.)	5	Surface	56																		
Dia. (in.)	From (ft.)	To (ft.)																											
5	Surface	56																											
From (ft.) To (ft.) Description and color of formation material 0 42 Red and white clay 42 56 Sand and clay streaks		CASING, BLANK PIPE, AND WELL SCREEN DATA:																											
9) CEMENTING DATA [Rule 338.44(1)] Cemented from <u>0</u> ft. to <u>40</u> ft. No. of sacks used <u>4</u> _____ ft. to _____ ft. No. of sacks used _____ Method used <u>Trimming tube</u> Cemented by <u>Raymond Services</u> Distance to septic system field lines <u>100</u> ft. Method of verification of above distance <u>Customer</u>		<table border="1" style="width:100%; border-collapse: collapse;"> <thead> <tr> <th rowspan="2" style="width: 5%;">Dia. (in.)</th> <th rowspan="2" style="width: 5%;">New or Used</th> <th rowspan="2" style="width: 40%;">Steel, Plastic, etc. Perf., Slotted, etc. Screen Mfg., if commercial</th> <th colspan="2" style="width: 20%;">Setting (ft.)</th> <th rowspan="2" style="width: 10%;">Gage Casting Screen</th> </tr> <tr> <th>From</th> <th>To</th> </tr> </thead> <tbody> <tr> <td style="text-align: center;">2</td> <td style="text-align: center;">N</td> <td>Sch 40 PUC</td> <td style="text-align: center;">+18"</td> <td style="text-align: center;">46</td> <td> </td> </tr> <tr> <td style="text-align: center;">2</td> <td style="text-align: center;">N</td> <td>Sch 40 PUC</td> <td style="text-align: center;">46</td> <td style="text-align: center;">56</td> <td style="text-align: center;">8</td> </tr> <tr> <td> </td> <td> </td> <td> </td> <td> </td> <td> </td> <td> </td> </tr> </tbody> </table>		Dia. (in.)	New or Used	Steel, Plastic, etc. Perf., Slotted, etc. Screen Mfg., if commercial	Setting (ft.)		Gage Casting Screen	From	To	2	N	Sch 40 PUC	+18"	46		2	N	Sch 40 PUC	46	56	8						
Dia. (in.)	New or Used	Steel, Plastic, etc. Perf., Slotted, etc. Screen Mfg., if commercial	Setting (ft.)				Gage Casting Screen																						
			From	To																									
2	N	Sch 40 PUC	+18"	46																									
2	N	Sch 40 PUC	46	56	8																								
10) SURFACE COMPLETION <input type="checkbox"/> Specified Surface Slab Installed [Rule 338.44(2)(A)] <input checked="" type="checkbox"/> Specified Steel Sleeve Installed [Rule 338.44(3)(A)] <input type="checkbox"/> Pitless Adapter Used [Rule 338.44(3)(b)] <input type="checkbox"/> Approved Alternative Procedure Used [Rule 338.71]		11) WATER LEVEL: Static level <u>12</u> ft. below land surface Date: <u>9/2/96</u> Artesian flow _____ gpm. Date _____		12) PACKERS: Type Depth																									
13) TYPE PUMP: <input type="checkbox"/> Turbine <input checked="" type="checkbox"/> Jet <input type="checkbox"/> Submersible <input type="checkbox"/> Cylinder <input type="checkbox"/> Other _____ Depth to pump bowls, cylinder, jet, etc., <u>20</u> ft.		14) WELL TESTS: Type test: <input type="checkbox"/> Pump <input type="checkbox"/> Bailer <input checked="" type="checkbox"/> Jetted <input type="checkbox"/> Estimated Yield: <u>6</u> gpm with _____ ft. drawdown after _____ hrs.																											
15) WATER QUALITY: Did you knowingly penetrate any strata which contained undesirable constituents? <input type="checkbox"/> Yes <input type="checkbox"/> No If yes, submit "REPORT OF UNDESIRABLE WATER" Type of water? _____ Depth of strata _____ Was a chemical analysis made? <input type="checkbox"/> Yes <input checked="" type="checkbox"/> No		I hereby certify that this well was drilled by me (or under my supervision) and that each and all of the statements herein are true to the best of my knowledge and belief. I understand that failure to complete items 1 thru 15 will result in the log(s) being returned for completion and resubmittal.																											
COMPANY NAME <u>Raymond Water Well Services</u> (Type or print) ADDRESS <u>10011 Airline Dr</u> (Street or RFD) <u>Houston</u> (City) <u>TX</u> (State) <u>77037</u> (Zip)		WELL DRILLER'S LICENSE NO. <u>4577WI</u> TEXAS NATURAL RESOURCE CONSERVATION COMMISSION																											
(Signed) _____ (Licensed Well Driller)		(Signed) _____ (Registered Driller Trainee)																											

Please attach electric log, chemical analysis, and other pertinent information, if available.

TNRCC-0199 (Rev. 09-01-93)

TNRCC COPY

<i>Map Key</i>	<i>Number of Records</i>	<i>Direction</i>	<i>Distance (mi/ft)</i>	<i>Site</i>	<i>DB</i>
390	2 of 2	N	3.09 / 16,331.99	BILLY PRESTON TX	TCEQ WELL LOGS

Grid No: 65-05-9P
Date Drilled: 07/26/1972
Owners Name: BILLY PRESTON
County: HARRIS
Water Usage: DOMESTIC
Static Level: 210
Depth Drilled: 337
Latitude: 29.8876179
Longitude: -95.4087365

66.05.9P 9P *Dup*

Send original copy by certified mail to the Texas Water Development Board P. O. Box 12386 Austin, Texas 78711

State of Texas

WATER WELL REPORT

For TWDB use only
Well No. 65-05-9P
Located on map VE-C
Received: 7/27
dlr

1) OWNER:
Person having well drilled BILLY PRISTON Address WEST NEIDA ST HOUSTON TEXAS
(Name) (Street or RFD) (City) (State)
Landowner SAMIE Address _____
(Name) (Street or RFD) (City) (State)

2) LOCATION OF WELL
County HARRIS 8 miles in N 13 direction from HOUSTON
(N.E., S.W., etc.) (Town)
Locate by sketch map showing landmarks, roads, creeks, or hiway number, etc.*
Give legal location with distances and directions from adjacent sections or survey lines.
Labor _____ League _____
Block _____ Survey _____
Abstract No. _____
(NW 1/4 NE 1/4 SW 1/4 SE 1/4) of Section _____
North ↑
(Use reverse side if necessary)

3) TYPE OF WORK (Check):
New Well Deepening _____
Reconditioning _____ Plugging _____
4) PROPOSED USE (Check):
Domestic Industrial _____ Municipal _____
Irrigation _____ Test Well _____ Other _____
5) TYPE OF WELL (Check):
Rotary Driven _____ Dug _____
Cable _____ Jetted _____ Bored _____

6) WELL LOG:
Diameter of hole 6 1/4 in. Depth drilled 339 ft. Depth of completed well 337 ft. Date drilled 7-26-72
All measurements made from 1 ft. above ground level.

From (ft.)	To (ft.)	Description and color of formation material	9) Casing: Type: Old _____ New _____ Steel _____ Plastic <input checked="" type="checkbox"/> Other _____ Cemented from <u>300</u> ft. to <u>1</u> ft.
0	31	CLAY	Diameter (inches) _____ Setting From (ft.) _____ To (ft.) _____ Gage _____
31	45	RED SAND	<u>4</u> <u>P.V.C</u> <u>SCL</u> <u>40</u>
45	49	RED CLAY	
49	58	RED SAND	
58	127	RED CLAY	
127	187	SAND	
187	204	WHITE CLAY	10) SCREEN: Type <u>PLASTIC</u>
204	209	SAND	Perforated _____ Slotted _____
211	298	WHITE SHALE	Diameter (inches) <u>2 1/2</u> Setting From (ft.) <u>337</u> To (ft.) <u>300</u> Slot Size <u>14FA</u>
298	339	SAND	

7) COMPLETION (Check):
Straight wall _____ Gravel packed CEMENT LEAD Other _____
Under reamed _____ Open Hole S&W

8) WATER LEVEL:
Static level 210 ft. below land surface Date 7-26-72
Artesian pressure _____ lbs. per square inch Date _____
Depth to pump bowls, cylinder, jet, etc., 252 ft. below land surface.

11) WELL TESTS:
Was a pump test made? Yes No _____ If yes, by whom? _____
Yield: 1400 gpm with 11 ft. drawdown after 1 hrs.
Bailer test _____ gpm with _____ ft. drawdown after _____ hrs.
Artesian flow _____ gpm
Temperature of water _____

12) WATER QUALITY:
Was a chemical analysis made? Yes _____ No
Did any strata contain undesirable water? Yes _____ No
Type of water? SOFT depth of strata 37 ft.

I hereby certify that this well was drilled by me (or under my supervision) and that each and all of the statements herein are true to the best of my knowledge and belief.
NAME BRUNO DIETZ Water Well Drillers Registration No. 323
(Type or Print)
ADDRESS 3051 ROTHERMEL HOUSTON TEXAS
(Street or RFD) (City) (State)
(Signed) BRUNO DIETZ DIETZ PUMP WELL SERVICE
(Water Well Driller) (Company Name)

Please attach electric log, chemical analysis, and other pertinent information, if available.

*Additional instructions on reverse side.

2) LOCATION OF WELL:

The sketch showing the well location must be as accurate as possible, showing landmarks, in sufficient detail so that the well may be plotted on a General Highway Map of the county in which the well is located.

Reference points from which distances are measured and directions given should be of a permanent nature (e.g. highway intersections, center of towns; river and creek bridges, railroad crossings). The distance and direction from the nearest town should always be indicated.

When giving a legal description include a sketch showing location of the well within the described area. e.g. survey abstract.

Information furnished in Section 2) of the TWDDE-GW-53 is very important. Unless the well can be accurately located on a map the value of the other data contained in the Report is greatly reduced.

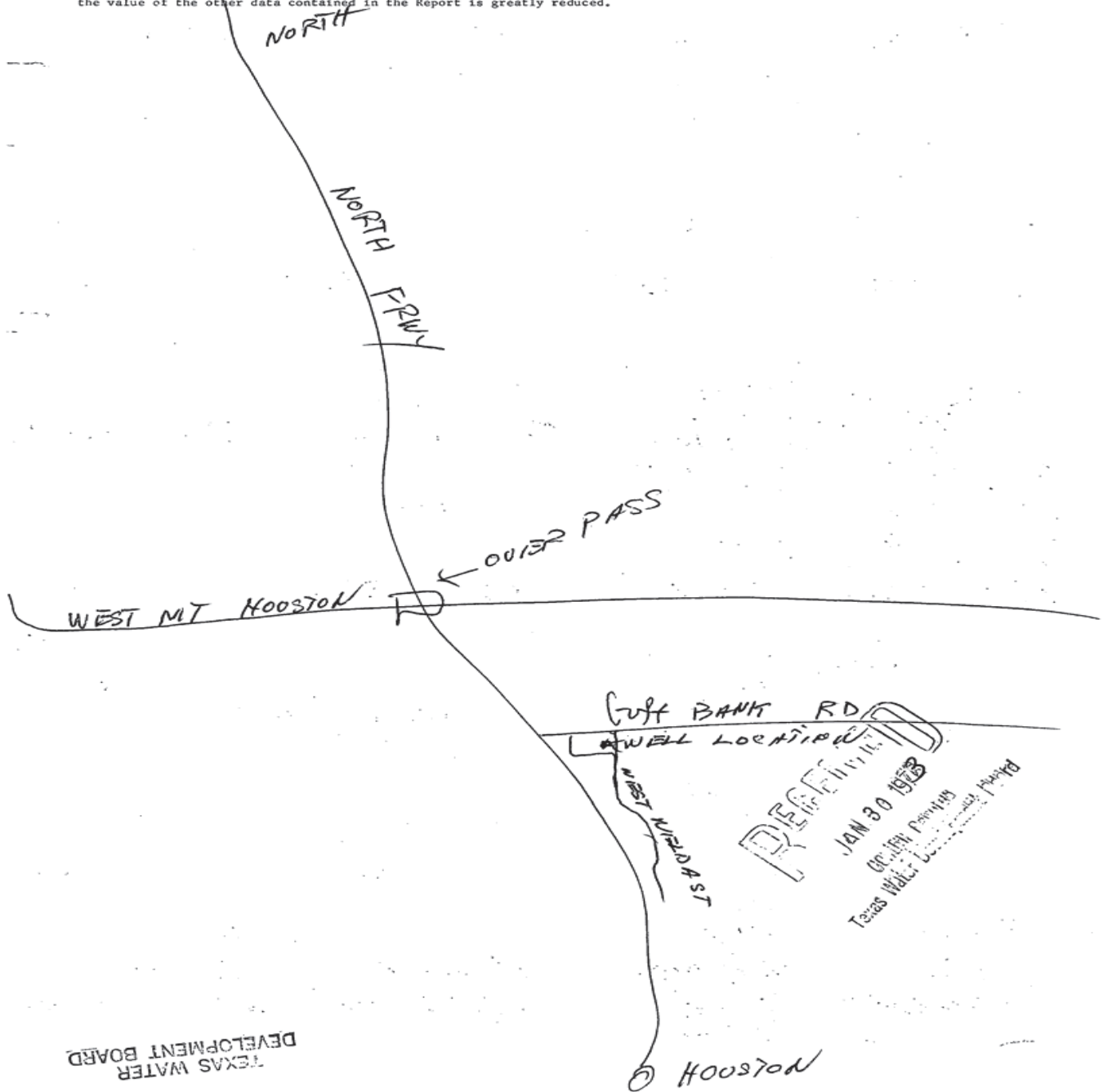

RECEIVED
 JAN 30 1973
 GEORGE P. ...
 TEXAS WATER DEVELOPMENT BOARD

RECEIVED
 OCT 20 1972
 TEXAS WATER DEVELOPMENT BOARD

<i>Map Key</i>	<i>Number of Records</i>	<i>Direction</i>	<i>Distance (mi/ft)</i>	<i>Site</i>	<i>DB</i>
391	1 of 1	NE	3.09 / 16,332.38	CRYSTAL OIL TX	TCEQ WELL LOGS

Grid No: 65-06-7AA
Date Drilled: 03/06/1981
Owners Name: CRYSTAL OIL
County: HARRIS
Water Usage: INDUSTRIAL
Static Level: 80
Depth Drilled: 240
Latitude: 29.8796364
Longitude: -95.380091

DUP

Send original copy by certified mail to the Texas Department of Water Resources P. O. Box 13087 Austin, Texas 78711

State of Texas
WATER WELL REPORT

For TDWR use only
Well No. 65-06-79A
Located on map 425
Received: 6/8

ATTENTION OWNER: Confidentiality Privilege Notice on Reverse Side

1) OWNER Crystal Oil (Name) Address Box 21101 Shreveport, La. 71120 (Street or RFD) (City) (State) (Zip)

2) LOCATION OF WELL: County Montgomery 7 miles in W direction from Tomball (County) (Town)

County HARRIS (N.E., S.W., etc.) (Town)

Driller must complete the legal description to the right with distance and direction from two intersecting section or survey lines, or he must locate and identify the well on an official Quarter- or Half-Scale Texas County General Highway Map and attach the map to this form.

Legal description: Section No. _____ Block No. _____ Township _____
Abstract No. _____ Survey Name _____
Distance and direction from two intersecting section or survey lines _____

XX See attached map. ON 65-16-74

3) TYPE OF WORK (Check):
 New Well Deepening Reconditioning Plugging

4) PROPOSED USE (Check):
 Domestic Industrial Public Supply Irrigation Test Well Other _____

5) DRILLING METHOD (Check):
 Mud Rotary Air Hammer Driven Bored Air Rotary Cable Tool Jetted Other _____

6) WELL LOG:
Date drilled 3/6/81

DIAMETER OF HOLE		From (ft.)		To (ft.)
Dia. (in.)	From (ft.)	To (ft.)		
6 1/2	Surface	240		

7) BOREHOLE COMPLETION:
 Open Hole Straight Wall Underreamed
 Gravel Packed Other _____
If Gravel Packed give interval ... from _____ ft. to _____ ft.

From (ft.)	To (ft.)	Description and color of formation material	Dia. (in.)	New or Used	Steel, Plastic, etc. Perf., Slotted, etc. Screen Mfg., if commercial	Setting (ft.)		Gage Casing Screen
						From	To	
0	3	Top Soil						
3	29	Clay						
29	43	Sand						
43	100	Clay	4	N	PVC	0	217	40
100	130	Sand						
130	195	Clay	4	N	Everflo	217	237	20
195	240	Sand						

8) CASING, BLANK PIPE, AND WELL SCREEN DATA:

CEMENTING DATA
Cemented from _____ ft. to _____ ft.
Method used _____
Cemented by _____ (Company or Individual)

9) WATER LEVEL:
Static level 80 ft. below land surface Date 3/6/81
Artesian flow _____ gpm. Date _____

10) PACKERS: Type Depth

11) TYPE PUMP:
 Turbine Jet Submersible Cylinder
 Other Air Line
Depth to pump bowls, cylinder, jet, etc., 210 ft.

12) WELL TESTS:
 Type Test: Pump Bailor Jetted Estimated
Yield: 80 gpm with _____ ft. drawdown after _____ hrs.

13) WATER QUALITY:
Did you knowingly penetrate any strata which contained undesirable water? Yes No
If yes, submit "REPORT OF UNDESIRABLE WATER"
Type of water? _____ Depth of strata _____
Was a chemical analysis made? Yes No

I hereby certify that this well was drilled by me (or under my supervision) and that each and all of the statements herein are true to the best of my knowledge and belief.

NAME ORLEN O'DAY Water Well Drillers Registration No. 786
(Type or Print)

ADDRESS P. O. BOX 162 PEARLAND, TX. 77581
(Street or RFD) (City) (State) (Zip)

(Signed) Allen O'Day O'DAY DRILLING CO., INC.
(Water Well Driller) (Company Name)

Please attach electric log, chemical analysis, and other pertinent information, if available.

TX 650670028

TDWR-0392 (Rev. 1-12-79)

DEPARTMENT OF WATER RESOURCES COPY

170561

DUP

Send original copy by certified mail to the Texas Department of Water Resources P. O. Box 13087 Austin, Texas 78711

State of Texas
WATER WELL REPORT

For TDWR use only
Well No. 65-06-7AA
Located on map 425
Received: RUB

ATTENTION OWNER: Confidentiality Privilege Notice on Reverse Side

1) OWNER **Crystal 011** Address **Box 21101 Shreveport, La. 71120**
(Name) (Street or RFD) (City) (State) (Zip)

2) LOCATION OF WELL: **7** miles in **W** direction from **Tomball**
County **Montgomery** (N.E., S.W., etc.) (Town)
HARRIS

Legal description:
Driller must complete the legal description to the right with distance and direction from two intersecting section or survey lines, or he must locate and identify the well on an official Quarter- or Half-Scale Texas County General Highway Map and attach the map to this form.
Section No. _____ Block No. _____ Township _____
Abstract No. _____ Survey Name _____
Distance and direction from two intersecting section or survey lines _____

XX See attached map. ON 65-16-7H

3) TYPE OF WORK (Check):
 New Well Deepening Reconditioning Plugging

4) PROPOSED USE (Check):
 Domestic Industrial Public Supply Irrigation Test Well Other _____

5) DRILLING METHOD (Check):
 Mud Rotary Air Hammer Driven Bored Air Rotary Cable Tool Jetted Other _____

6) WELL LOG:
Date drilled **3/6/81**

DIAMETER OF HOLE		
Dia. (in.)	From (ft.)	To (ft.)
6 1/2	Surface	240

7) BOREHOLE COMPLETION:
 Open Hole Straight Wall Underreamed
 Gravel Packed Other _____
If Gravel Packed give interval . . . from _____ ft. to _____ ft.

From (ft.)	To (ft.)	Description and color of formation material	Dia. (in.)	New or Used	Steel, Plastic, etc. Perf., Slotted, etc. Screen Mfg., if commercial	Setting (ft.)		Gage Casing Screen
						From	To	
0	3	Top Soil						
3	29	Clay						
29	43	Sand						
43	100	Clay	4	N	PVC	0	217	40
100	130	Sand						
130	195	Clay	4	N	Everflo	217	237	20
195	240	Sand						

8) CASING, BLANK PIPE, AND WELL SCREEN DATA:

CEMENTING DATA

Cemented from _____ ft. to _____ ft.
Method used _____
Cemented by _____ (Company or Individual)

9) WATER LEVEL:
Static level **80** ft. below land surface Date **3/6/81**
Artesian flow _____ gpm. Date _____

10) PACKERS: Type _____ Depth _____

11) TYPE PUMP:
 Turbine Jet Submersible Cylinder
 Other **Air Line**
Depth to pump bowls, cylinder, jet, etc., **210** ft.

12) WELL TESTS:
 Type Test Pump Bailer Jetted Estimated
Yield: **80** gpm with _____ ft. drawdown after _____ hrs.

13) WATER QUALITY:
Did you knowingly penetrate any strata which contained undesirable water? Yes No
If yes, submit "REPORT OF UNDESIRABLE WATER"
Type of water? _____ Depth of strata _____
Was a chemical analysis made? Yes No

I hereby certify that this well was drilled by me (or under my supervision) and that each and all of the statements herein are true to the best of my knowledge and belief.

NAME **ORLEN O'DAY** Water Well Drillers Registration No. **786**
(Type or Print)

ADDRESS **P. O. BOX 162 PEARLAND, TX. 77581**
(Street or RFD) (City) (State) (Zip)

(Signed) *Orlen O'Day* **O'DAY DRILLING CO., INC.**
(Water Well Driller) (Company Name)

Please attach electric log, chemical analysis, and other pertinent information, if available.



Feb 82

<i>Map Key</i>	<i>Number of Records</i>	<i>Direction</i>	<i>Distance (mi/ft)</i>	<i>Site</i>	<i>DB</i>
392	1 of 2	NE	3.10 / 16,341.95	KIGER TX	TCEQ WELL LOGS

Grid No: 65-05-9
Date Drilled: 08/02/1986
Owners Name: KIGER
County: HARRIS
Water Usage: DOMESTIC
Static Level: 266
Depth Drilled: 360
Latitude: 29.8788038
Longitude: -95.3787069

1.0m. SINL
8m. E1WL

Please use black ink. Send original copy by certified mail to the Texas Department of Water Resources P. O. Box 13087 Austin, Texas 78711

State of Texas
WATER WELL REPORT

Texas Water Well Drillers Board
P. O. Box 13087
Austin, Texas 78711

ATTENTION OWNER: Confidentiality Privilege Notice on Reverse Side

1) OWNER KIGER Address CARBY HOUSTON TEXAS
(Name) (Street or RFD) (City) (State) (Zip)

2) LOCATION OF WELL: County HARRIS 11 miles in N direction from HOUSTON
(N.E., S.W., etc.) (Town)

Legal description: Section No. _____ Block No. _____ Township _____
Abstract No. _____ Survey Name _____
Distance and direction from two intersecting section or survey lines _____
 See attached map.

3) TYPE OF WORK (Check):
 New Well Deepening Reconditioning Plugging

4) PROPOSED USE (Check):
 Domestic Industrial Public Supply Irrigation Test Well Other _____

5) DRILLING METHOD (Check):
 Mud Rotary Air Hammer Driven Bored Air Rotary Cable Tool Jetted Other _____

6) WELL LOG:
Date drilled 8-2-86

From (ft.)	To (ft.)	Description and color of formation material	DIAMETER OF HOLE	
			Dis. (in.)	From (ft.) To (ft.)
0	3	TOP SOIL		
3	18	WHITE SHALE		
18	24	SAND STONE		
24	27	RED SHALE		
27	38	SAND STONE		
38	47	RED SAND		
47	40	RED SHALE		
40	83	SAND		
83	138	RED SHALE		
138	147	SAND		
147	160	RED SHALE		
160	170	SAND		
170	230	RED SHALE		
230	251	SAND		
251	290	RED SHALE w/ SAND STRIPES		
290	293	ROCK		
293	302	SAND		
302	304	ROCK		
304	330	SAND/RED SHALE		
330	360	SAND		

7) BOREHOLE COMPLETION:
 Open Hole Straight Wall Underreamed
 Gravel Packed Other 2-STRING
If Gravel Packed give interval . . . from _____ ft. to _____ ft.

8) CASING, BLANK PIPE, AND WELL SCREEN DATA:

Dia. (in.)	New or Used	Steel, Plastic, etc. Perf., Slotted, etc. Screen Mfg., if commercial	Setting (ft.)		Gage Casing Screen
			From	To	
4"	N	PLASTIC	0	345	5/8" x 40
2 1/2"	N	PLASTIC 1/2"	345	360	5/8" x 40

9) CEMENTING DATA [Rule 319.44(b)]
Cemented from 0 ft. to 345 ft.
Method used PRESSURE
Cemented by SUGG WATER WELL DRILLING

10) SURFACE COMPLETION
 Specified Surface Slab Installed [Rule 319.44(c)]
 Pitless Adapter Used [Rule 319.44(d)]
 Approved Alternative Procedure Used [Rule 319.71]

11) WATER LEVEL:
Static level 266 ft. below land surface Date 8-2-86
Artesian flow _____ gpm. Date _____

12) PACKERS: Type _____ Depth _____

13) TYPE PUMP: _____
 Turbine Jet Submersible Cylinder
 Other _____
Depth to pump bowls, cylinder, jet, etc., 315 ft.

14) WELL TESTS:
Type Test: Pump Bailer Jetted Estimated
Yield: 12.5 gpm with 21 ft. drawdown after 2 hrs.

15) WATER QUALITY:
Did you knowingly penetrate any strata which contained undesirable water? Yes No
If yes, submit "REPORT OF UNDESIRABLE WATER"
Type of water? _____ Depth of strata? _____
Was a chemical analysis made? Yes No

I here by certify that this well was drilled by me (or under my supervision) and that each and all of the statements herein are true to the best of my knowledge and belief. I understand that failure to complete items 1 thru 12 will result in the log(s) being returned for completion and resubmittal.

COMPANY NAME SUGG WATER WELL DRILLING Water Well Driller's License No. 1006
(Type or Print)

ADDRESS 13501 CHRISMAN #26 HOUSTON TEXAS 77039
(Street or RFD) (City) (State) (Zip)

(Signed) James W. Sugg Jr. (Signed) _____
(Licensed Water Well Driller) (Registered Driller Trainee)

Please attach electric log, chemical analysis, and other pertinent information, if available. For TDWR use only Well No. 6305-9 Located on map _____

RECEIVED
MAR 26 1987



Map Key	Number of Records	Direction	Distance (mi/ft)	Site	DB
392	2 of 2	NE	3.10 / 16,341.95	Ricardo Sanchez 525 Carby Rd. Houston TX 77037	SDRW WELLS

Track NO: 556141
Date Submitted: 2020-10-13
Owner Name: Ricardo Sanchez
Owner Address: 525 Carby Rd.
Owner Address2:
Owner City: Houston
Owner State: TX
Owner Zip: 77037
County: Harris
Type of Work: New Well
Typ of Wrk Oth Descr:
Proposed Use: Domestic
Prop Use Oth Descr:
Latitude: 29.878889
Longitude: -95.378889
Drilling Date Started: 2020-10-07
Drilling Date Completed: 2020-10-07
Chemical Analysis: No
Company Name: Raymond Services
Company Address:
CompanyAddress2:
Company City:
Company State:
Company Zip:
Company Country:
Data Source: Full SDR Database; SDRDB Well Location (Map)
Report Link: <https://www3.twdb.texas.gov/apps/waterdatainteractive/GetReports.aspx?Num=556141&Type=SDR-Well>

Well Borehole Information

Top Depth:
Bottom Depth: 47.0

Top Depth: 0
Bottom Depth: 47

Well Levels

Measurement: 10
Measurement Date: 2020-10-07

Map Key	Number of Records	Direction	Distance (mi/ft)	Site	DB
393	1 of 1	N	3.10 / 16,344.90	Carroll Brownfield 519 W. Nelda Houston TX 77037	SDRW WELLS

Track NO: 170660
Date Submitted: 2009-03-11
Owner Name: Carroll Brownfield
Owner Address: 519 W. Nelda
Owner Address2:
Owner City: Houston
Owner State: TX
Owner Zip: 77037
County: Harris
Type of Work: New Well
Typ of Wrk Oth Descr:
Proposed Use: Domestic
Prop Use Oth Descr:
Latitude: 29.887778
Longitude: -95.406945
Drilling Date Started: 2004-08-03
Drilling Date Completed: 2004-08-06
Chemical Analysis: No
Company Name: Sugg Water Well
Company Address: 13501 Chrisman #26
CompanyAddress2:
Company City: Houston
Company State: TX
Company Zip: 77039
Company Country:
Data Source: Full SDR Database; SDRDB Well Location (Map)
Report Link: <https://www3.twdb.texas.gov/apps/waterdatainteractive/GetReports.aspx?Num=170660&Type=SDR-Well>

Well Borehole Information

Top Depth:
Bottom Depth: 397.0

Top Depth: 390
Bottom Depth: 397

Top Depth: 0
Bottom Depth: 390

Well Levels

Measurement: 210
Measurement Date: 2004-08-06

<i>Map Key</i>	<i>Number of Records</i>	<i>Direction</i>	<i>Distance (mi/ft)</i>	<i>Site</i>	<i>DB</i>
394	1 of 1	N	3.10 / 16,346.38	GORGE BOYD TX	TCEQ WELL LOGS

Grid No: 65-05-9S
Date Drilled: 07/03/1970
Owners Name: GORGE BOYD
County: HARRIS
Water Usage: DOMESTIC
Static Level: 22
Depth Drilled: 55
Latitude: 29.887647
Longitude: -95.408111

95 DUP

Send original copy by certified mail to the Texas Water Development Board P. O. Box 12386 Austin, Texas 78711

State of Texas
WATER WELL REPORT

For TWDB use only
Well No. 63 8595
Located on map YES
Received: 10-70

1) OWNER:
Person having well drilled GORGE BOYD (Name) Address 537 W. NELDA HOUSTON TEX. (Street or RFD) (City) (State)
Landowner SAME (Name) Address _____ (Street or RFD) (City) (State)

2) LOCATION OF WELL:
County HARRIS _____ 7 miles in N direction from HOUSTON (Town)
(N.E., S.W., etc.)
Locate by sketch map showing landmarks, roads, creeks, hiway number, etc.* or Give legal location with distances and directions from adjacent sections or survey lines.
Labor _____ League _____
Block _____ Survey _____
Abstract No. _____
(NW¼ NE¼ SW¼ SE¼) of Section _____

(Use reverse side if necessary)

3) TYPE OF WORK (Check):
New Well Deepening _____
Reconditioning _____ Plugging _____

4) PROPOSED USE (Check):
Domestic Industrial _____ Municipal _____
Irrigation _____ Test Well _____ Other _____

5) TYPE OF WELL (Check):
Rotary Driven _____ Dug _____
Cable _____ Jetted _____ Bored _____

6) WELL LOG:
Diameter of hole 3 1/4 in. Depth drilled 55 ft. Depth of completed well 55 ft. Date drilled 7-3-70
All measurements made from 0 ft. above ground level.

From (ft.)	To (ft.)	Description and color of formation material
0 - 5		TOP SOIL
5 - 12		YELLOW SHALE
12 - 19		FINE WHITE SAND
19 - 37		RED SHALE
37 - 43		FINE RED SAND
43 - 46		WHITE SHALE
46 - 55		FINE RED SAND

9) CASING:
Type: Old _____ New Steel _____ Plastic Other _____
Cemented from 0 ft. to 48 ft.
Diameter (inches) _____ Setting From (ft.) _____ To (ft.) _____ Casing _____
2 1' ABOVE GROUND 49 STANDARD

10) SCREEN:
Type WELL SUPPLIES INC. PLASTIC
Perforated _____ Slotted _____
Diameter (inches) _____ Setting From (ft.) _____ To (ft.) _____ Slot Size _____
2" 49 55 .008

(Use reverse side if necessary)

7) COMPLETION (Check):
Straight wall Gravel packed _____ Other _____
Under reamed _____ Open Hole _____

8) WATER LEVEL:
Static level 22 ft. below land surface Date 7-3-70
Artesian pressure _____ lbs. per square inch Date _____
Depth to pump bowls, cylinder, jet, etc., 40 ft. below land surface.

11) WELL TESTS:
Was a pump test made? Yes No _____ If yes, by whom? JAMES H. SUGG JR.
Yield: 314 gpm with 6 ft. drawdown after 2 hrs.
Bailer test _____ gpm with _____ ft. drawdown after _____ hrs.
Artesian flow _____ gpm
Temperature of water _____

12) WATER QUALITY:
Was a chemical analysis made? Yes _____ No _____
Did any strata contain undesirable water? Yes _____ No _____
Type of water? _____ depth of strata _____

I hereby certify that this well was drilled by me (or under my supervision) and that each and all of the statements herein are true to the best of my knowledge and belief.

NAME JAMES H. SUGG JR. (Type or Print) Water Well Drillers Registration No. 100 G
ADDRESS 6705 THORNWALL HOUSTON TEXAS (Street or RFD) (City) (State)
(Signed) James H. Sugg Jr. (Water Well Driller) SUGG & SMITH Pkg. Co. (Company Name)

Please attach electric log, chemical analysis, and other pertinent information, if available.

*Additional instructions on reverse side.

TWDBE-GW-53

<i>Map Key</i>	<i>Number of Records</i>	<i>Direction</i>	<i>Distance (mi/ft)</i>	<i>Site</i>	<i>DB</i>
395	1 of 1	N	3.10 / 16,348.34	RAYMON SEALEY TX	TCEQ WELL LOGS

Grid No: 65-05-9S
Date Drilled: 07/01/1970
Owners Name: RAYMON SEALEY
County: HARRIS
Water Usage: DOMESTIC
Static Level: 22
Depth Drilled: 56
Latitude: 29.887647
Longitude: -95.407886

95 DUP

Send original copy by certified mail to the Texas Water Development Board P. O. Box 12386 Austin, Texas 78711

State of Texas
WATER WELL REPORT

For TWDB use only
Well No. 95-95
Located on map 7E
Received: 10-70

1) OWNER:
Person having well drilled RAYMON SEALEY Address 533 W. NERDA HOUSTON TEX
(Name) (Street or RFD) (City) (State)
Landowner SAME Address _____ (Name) (Street or RFD) (City) (State)

2) LOCATION OF WELL:
County HARRIS _____ 7 miles in N direction from HOUSTON
(N.E./S.W., etc.) (Town)

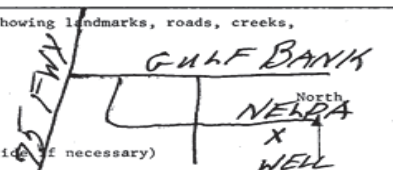
Locate by sketch map showing landmarks, roads, creeks, hiway number, etc.*
25 FWY

(Use reverse side if necessary)

Give legal location with distances and directions from adjacent sections or survey lines.
Labor _____ League _____
Block _____ Survey _____
Abstract No. _____
(NW¼ NE¼ SW¼ SE¼) of Section _____

3) TYPE OF WORK (Check):
New Well Deepening _____
Reconditioning _____ Plugging _____

4) PROPOSED USE (Check):
Domestic Industrial _____ Municipal _____
Irrigation _____ Test Well _____ Other _____

5) TYPE OF WELL (Check):
Rotary Driven _____ Dug _____
Cable _____ Jetted _____ Bored _____

6) WELL LOG:
Diameter of hole 3 1/4 in. Depth drilled 56 ft. Depth of completed well 56 ft. Date drilled 7-1-70
All measurements made from 0 ft. above ground level.

From (ft.)	To (ft.)	Description and color of formation material
0-5	5	TOP SOIL
5-12	12	YELLOW SHALE
12-19	19	FINE WHITE SAND
19-38	38	RED SHALE
38-44	44	FINE RED SAND
44-48	48	WHITE SHALE
48-56	56	FINE RED SAND

9) CASING:
Type: Old _____ New Steel _____ Plastic Other _____
Cemented from 0 ft. to 50 ft.
Diameter (inches) 2 Setting From (ft.) 1' ABOVE GROUND To (ft.) 50 Casing STANDARD W.C.

10) SCREEN:
Type WELLSUPPLIES INC. PLASTIC
Perforated _____ Slotted _____
Diameter (inches) 2 Setting From (ft.) 50 To (ft.) 56 Slot Size .008

7) COMPLETION (Check):
Straight wall Gravel packed _____ Other _____
Under reamed _____ Open Hole _____

8) WATER LEVEL:
Static level 22 ft. below land surface Date 7-1-70
Artesian pressure _____ lbs. per square inch Date _____
Depth to pump bowls, cylinder, jet, etc., 40 ft. below land surface.

11) WELL TESTS:
Was a pump test made? Yes No _____ If yes, by whom? JAMES H. SUGG JR.
Yield: 5.4 gpm with 6 ft. drawdown after 2 hrs.
Bailer test _____ gpm with _____ ft. drawdown after _____ hrs.
Artesian flow _____ gpm
Temperature of water _____

12) WATER QUALITY:
Was a chemical analysis made? Yes _____ No
Did any strata contain undesirable water? Yes _____ No _____
Type of water? _____ depth of strata _____

I hereby certify that this well was drilled by me (or under my supervision) and that each and all of the statements herein are true to the best of my knowledge and belief.

NAME JAMES H. SUGG JR. Water Well Drillers Registration No. 100 G
(Type or Print)
ADDRESS 6705 THORNWALL HOUSTON TEXAS
(Street or RFD) (City) (State)
(Signed) James H. Sugg Jr. SUGG & SMITH DRILLING CO.
(Water Well Driller) (Company Name)

Please attach electric log, chemical analysis, and other pertinent information, if available.

*Additional instructions on reverse side.

TWDBE-GW-53

Map Key	Number of Records	Direction	Distance (mi/ft)	Site	DB
396	1 of 1	N	3.10 / 16,350.11	Jerry W. Genzer 527 W. Nelda Houston TX 77037	SDRW WELLS

Track NO: 23158
Date Submitted: 2003-07-22
Owner Name: Jerry W. Genzer
Owner Address: 527 W. Nelda
Owner Address2:
Owner City: Houston
Owner State: TX
Owner Zip: 77037
County: Harris
Type of Work: New Well
Typ of Wrk Oth Descr:
Proposed Use: Domestic
Prop Use Oth Descr:
Latitude: 29.840834
Longitude: -95.520555
Drilling Date Started: 2003-07-08
Drilling Date Completed: 2003-07-08
Chemical Analysis:
Company Name: Raymond Services Inc.
Company Address: 10011 Airline Dr.
CompanyAddress2:
Company City: Houston
Company State: TX
Company Zip: 77037
Company Country:
Data Source: Full SDR Database; SDRDB Well Location (Map)
Report Link: <https://www3.twdb.texas.gov/apps/waterdatainteractive/GetReports.aspx?Num=23158&Type=SDR-Well>

Well Borehole Information

Top Depth:
Bottom Depth: 55.0

Top Depth: 0
Bottom Depth: 55

Well Levels

Measurement: 13
Measurement Date: 2003-07-08

<i>Map Key</i>	<i>Number of Records</i>	<i>Direction</i>	<i>Distance (mi/ft)</i>	<i>Site</i>	<i>DB</i>
397	1 of 1	W	3.10 / 16,357.24	HANK MORRIS BUILDERS TX	TCEQ WELL LOGS

Grid No: N/A
Date Drilled: 08/08/1972
Owners Name: HANK MORRIS BUILDERS
County: HARRIS
Water Usage: DOMESTIC
Static Level: 12
Depth Drilled: 38
Latitude: 29.843162
Longitude: -95.462355

Send original copy by certified mail to the Texas Water Development Board, P. O. Box 13087, Austin, Texas 78711. State of Texas WATER WELL REPORT. For TWDB use only: Well No., Located on map N2, Received: 7/2.

1) OWNER: Person having well drilled HANK MORRIS BUILDERS Address 4830 GOLDEN FOREST, HOUSTON (City) TEX (State). Landowner #7 GLENDENNING DR. HOUSTON TEX (City) 7024 (State).

2) LOCATION OF WELL: County HARRIS, 10 miles in NW direction from HOUSTON (Town). Locate by sketch map showing landmarks, roads, creeks, highway number, etc.* Pine Mountain, Golden Forest. Labor _____ League _____ Block _____ Survey _____ Abstract No. _____ (NW¼ NE¼ SW¼ SE¼) of Section _____.

3) TYPE OF WORK (Check): New Well Deepening _____ Reconditioning _____ Plugging _____. 4) PROPOSED USE (Check): Domestic Industrial _____ Municipal _____ Irrigation _____ Test Well _____ Other _____. 5) TYPE OF WELL (Check): Rotary Driven _____ Dug _____ Cable _____ Jetted _____ Bored _____.

6) WELL LOG: Diameter of hole 3 7/8 in. Depth drilled 38 ft. Depth of completed well 38 ft. Date drilled 8-8-72. All measurements made from 0 ft. above ground level.

From (ft.)	To (ft.)	Description and color of formation material
0	1	Top soil
1	16	Gray clay
16	38	Sand

9) CASING: Type: Old _____ New Steel _____ Plastic Other _____. Cemented from _____ ft. to _____ ft. Diameter (inches) _____ Setting From (ft.) _____ To (ft.) _____ Gage _____ 2 _____ 0 _____ 32 _____ Sch 40.

10) SCREEN: Type Plastic. Perforated Slotted _____. Diameter (inches) _____ Setting From (ft.) _____ To (ft.) _____ Slot Size _____ 2 _____ 32 _____ 38 _____ 8 gage.

7) COMPLETION (Check): Straight wall Gravel packed _____ Other _____. Under reamed _____ Open Hole _____.

8) WATER LEVEL: Static level 12 ft. below land surface Date 8-8-72. Artesian pressure _____ lbs. per square inch Date _____. Depth to pump bowls, cylinder, jet, etc., 21 ft. below land surface.

11) WELL TESTS: Was a pump test made? Yes _____ No If yes, by whom? _____. Yield: _____ gpm with _____ ft. drawdown after _____ hrs. Baller test _____ gpm with _____ ft. drawdown after _____ hrs. Artesian flow _____ gpm. Temperature of water _____.

12) WATER QUALITY: Was a chemical analysis made? Yes _____ No . Did any strata contain undesirable water? Yes _____ No _____. Type of water? _____ depth of strata _____.

I hereby certify that this well was drilled by me (or under my supervision) and that each and all of the statements herein are true to the best of my knowledge and belief.

NAME JOHN B. LUMPKIN, JR. (Type or Print) Water Well Drillers Registration No. 1101. ADDRESS 7507 JANAK DRIVE (Street or RFD) (City) HOUSTON (State) TEXAS 77055. (Signed) John B. Lumpkin, Jr. (Water Well Driller) LONG POINT WATER WELL SERVICE (Company Name).

Please attach electric log, chemical analysis, and other pertinent information, if available. TX181650008

*Additional instructions on reverse side.

TWDBS WD-6

181615

<i>Map Key</i>	<i>Number of Records</i>	<i>Direction</i>	<i>Distance (mi/ft)</i>	<i>Site</i>	<i>DB</i>
398	1 of 1	N	3.10 / 16,363.57	D S GOSS TX	TCEQ WELL LOGS

Grid No: 65-05-9
Date Drilled: 01/15/1994
Owners Name: D S GOSS
County: HARRIS
Water Usage: DOMESTIC
Static Level: 121
Depth Drilled: 180
Latitude: 29.8875835
Longitude: -95.4055688

Please use black ink. Send original copy by certified mail to the Texas Water Commission P.O. Box 13087 Austin, Texas 78711

State of Texas
WATER WELL REPORT

Texas Water Well Drillers Board
P. O. Box 13087
Austin, Texas 78711

ATTENTION OWNER: Confidentiality Privilege Notice on Reverse Side

1) OWNER D.S. GOSS (Name) Address 419-W-VELDA HOUSTON TEX 77037 (Street or RFD) (City) (State) (Zip)

2) LOCATION OF WELL: County HARRIS 9 miles in N.W direction from HOUSTON (N.E., S.W., etc.) (Town)

Driller must complete the legal description to the right with distance and direction from two intersecting section or survey lines, or he must locate and identify the well on an official Quarter- or Half-Scale Texas County General Highway Map and attach the map to this form.

Legal description: Section No. _____ Block No. _____ Township _____
Abstract No. _____ Survey Name _____
Distance and direction from two intersecting section or survey lines _____

See attached map.

3) TYPE OF WORK (Check): New Well Deepening Reconditioning Plugging

4) PROPOSED USE (Check): Domestic Industrial Monitor Public Supply Irrigation Test Well Injection Other _____

5) DRILLING METHOD (Check): Mud Rotary Air Hammer Jetted Bored Air Rotary Cable Tool Other _____

6) WELL LOG: Date Drilling: Started 1-14 19 94 Completed 1-15 19 94

DIAMETER OF HOLE		Description and color of formation material	Dia. (in.)	New or Used	Steel, Plastic, etc. Perf., Slotted, etc. Screen Mfg., if commercial	Setting (ft.)		Gage Casing Screen
Dia. (in.)	From (ft.) To (ft.)					From	To	
		Surf - 17						
		17 - 45						
		45 - 60						
		60 - 110						
		110 - 165						
		165 - 180						

7) BOREHOLE COMPLETION: Open Hole Straight Wall Underreamed Gravel Packed Other _____
If Gravel Packed give interval . . . from _____ ft. to _____ ft.

8) CASING, BLANK PIPE, AND WELL SCREEN DATA:

Dia. (in.)	New or Used	Steel, Plastic, etc. Perf., Slotted, etc. Screen Mfg., if commercial	Setting (ft.) From	Setting (ft.) To	Gage Casing Screen
2	N	170 FT 2" SCH 40 P.U.C. Well Casing 10 ft 0.14 GA PVC Screen	170	180	OM GA

9) CEMENTING DATA [Rule 319.44(b)]
Cemented from SURF ft. to 170 ft. No. of Sacks Used 14
ft. to _____ ft. No. of Sacks Used _____
Method used PRESSURE
Cemented by L.F. HULL

10) SURFACE COMPLETION
 Specified Surface Slab Installed [Rule 319.44(c)]
 Pitless Adapter Used [Rule 319.44(d)]
 Approved Alternative Procedure Used [Rule 319.71]

11) WATER LEVEL:
Static level 121 ft. below land surface Date 1-15-94
Artesian flow _____ gpm. Date _____

12) PACKERS:
Type Rubber Depth 170

13) TYPE PUMP:
 Turbine Jet Submersible Cylinder
 Other _____
Depth to pump bowls, cylinder, jet, etc., 147 ft.

14) WELL TESTS:
Type Test: Pump Bailer Jetted Estimated
Yield: 6 gpm with 0 ft. drawdown after 2 hrs.

15) WATER QUALITY:
Did you knowingly penetrate any strata which contained undesirable water? Yes No
If yes, submit "REPORT OF UNDESIRABLE WATER"
Type of water? _____ Depth of strata _____
Was a chemical analysis made? Yes No

I here by certify that this well was drilled by me (or under my supervision) and that each and all of the statements herein are true to the best of my knowledge and belief. I understand that failure to complete items 1 thru 12 will result in the log(s) being returned for completion and resubmittal.

COMPANY NAME L.F. HULL (Type or Print) Water Well Driller's License No. 2044 W-P

ADDRESS 4933 HARTWICK (Street or RFD) HOUSTON (City) Texas (State) 77093 (Zip)

(Signed) L.F. Hull (Licensed Water Well Driller) (Signed) _____ (Registered Driller Trainee)

Please attach electric log, chemical analysis, and other pertinent information, if available. For TWC use only Well No. _____ Located on map 65-5-9



D.S. Goss

Map Key	Number of Records	Direction	Distance (mi/ft)	Site	DB
399	1 of 1	N	3.10 / 16,368.59	Casarez, Jose TX	WW HARRIS GAL

Well ID:	14317	Diameter (inches):	2
Aggre Lead Well:	14317	Year Drilled:	NULL
Permit No:	WP2023-112168	Depth Drilled:	0
Permit Start Date:	8/1/2023 3:04:00 PM	Depth frm Surf(ft):	0
Permit End Dt:	7/31/2024 3:04:00 PM	County:	H
Well Status:	O - Operable	Latitude:	29.8875
Regulatory Aarea:	3	Longitude:	-95.406111
Owner Name:	Casarez, Jose		
Billing Contact:	NULL		
Billing Address:	503 W Nelda Road		
Billing Address 2:	NULL		
Billing City:	Houston		
Billing State:	TX		
Billing Zip:	77037		
Correspondence:	NULL		
Provision:	NULL		
Water Usage:	D - Domestic/Commercial		

<i>Map Key</i>	<i>Number of Records</i>	<i>Direction</i>	<i>Distance (mi/ft)</i>	<i>Site</i>	<i>DB</i>
400	1 of 4	W	3.10 / 16,378.48	City of Houston Candlelight Oaks TX	GWDB

Well Rep Track No:

State Well No:

6513118

Owner Name:

City of Houston Candlelight Oaks

Drilling Start Dt:

Drilling Month:

Drilling Day:

Drilling Year:

1968

Well Depth:

341

Well Usage:

Public Supply

Water Level Status:

Latitude:

29.8522230

Longitude:

-95.4658340

Data Source:

Groundwater Database (GWDB) Reports; GIS shapefile of GWDB well locations

Well Info Report:

<https://www3.twdb.texas.gov/apps/waterdatainteractive//GetReports.aspx?Num=6513118&Type=GWDB>

Document Link:

<https://www3.twdb.texas.gov/apps/waterdatainteractive//GetScannedImage.aspx?Num=6513118&Cnty=Harris>

<i>Map Key</i>	<i>Number of Records</i>	<i>Direction</i>	<i>Distance (mi/ft)</i>	<i>Site</i>	<i>DB</i>
400	2 of 4	W	3.10 / 16,378.48	City of Houston TX	GWDB

Well Rep Track No:

State Well No:

6513119

Owner Name:

City of Houston

Drilling Start Dt:

1969-10-07

Drilling Month:

10

Drilling Day:

9

Drilling Year:

1969

Well Depth:

1120

Well Usage:

Plugged or Destroyed

Water Level Status:

Latitude:

29.8475000

Longitude:

-95.4619444

Data Source:

Groundwater Database (GWDB) Reports; GIS shapefile of GWDB well locations

Well Info Report:

<https://www3.twdb.texas.gov/apps/waterdatainteractive//GetReports.aspx?Num=6513119&Type=GWDB>

Document Link:

<https://www3.twdb.texas.gov/apps/waterdatainteractive//GetScannedImage.aspx?Num=6513119&Cnty=Harris>

<i>Map Key</i>	<i>Number of Records</i>	<i>Direction</i>	<i>Distance (mi/ft)</i>	<i>Site</i>	<i>DB</i>
400	3 of 4	W	3.10 / 16,378.48	CITY OF HOUSTON TX	WUD

Primary Co: PAT J. DANIEL
Contact Ti: CITY SECRETARY
Operating Status: PLUGGED
PWSID: 1010013
Source ID: G1010013DF
Utility Name: CITY OF HOUSTON
WTRSRC: G1010013DF
Date Drilled: 11/10/1969
Well Depth: 1120
Screen Top: 0
Screen Bottom: 0
Water Usage: INACTIVE - PLUGGED
Gallons Per Minute: 800
CCN: P1552
Latitude: 29.847536
Longitude: -95.462106
System Status: ACTIVE

<i>Map Key</i>	<i>Number of Records</i>	<i>Direction</i>	<i>Distance (mi/ft)</i>	<i>Site</i>	<i>DB</i>
400	4 of 4	W	3.10 / 16,378.48	USGS-295050095274201 TX	FED USGS

Site No: USGS-295050095274201
Site Type: Well
Formation Type: Chicot and Evangeline Aquifers
Date Drilled: 19691009
Well Depth: 1120
Well Depth Unit: ft
Well Hole Depth: 1195
Well Hole Depth Unit: ft
Reporting Agency: USGS Texas Water Science Center
Station Name: LJ-65-13-119
Latitude: 29.847500000000000
Longitude: -95.4619444000000

<i>Map Key</i>	<i>Number of Records</i>	<i>Direction</i>	<i>Distance (mi/ft)</i>	<i>Site</i>	<i>DB</i>
401	1 of 1	N	3.10 / 16,389.32	MR WEST TX	TCEQ WELL LOGS

Grid No: 65-05-9
Date Drilled: 01/24/2000
Owners Name: MR WEST
County: HARRIS
Water Usage: DOMESTIC
Static Level: 30
Depth Drilled: 51
Latitude: 29.8876091
Longitude: -95.4049251

Send original copy by certified return receipt request to: TDLR, P.O. Box 12157, Austin, TX 78711

ATTENTION OWNER: Confidentiality Privilege Notice on reverse side of Well Owner's copy (pink)

**State of Texas
WELL REPORT**

Texas Department of Licensing & Regulation
P.O. Box 12157
Austin, TX 78711
512-463-7880

1) OWNER MR. WEST ADDRESS 403 W. MELBA HOULTR 77037
(Name) (Street or RFD) (City) (State) (Zip)

2) ADDRESS OF WELL'S LOCATION: County HARRIS SAME Long. _____ Lat. _____
(Street, RFD or other) (City) (State) (Zip) Grid # 65-05-9

3) TYPE OF WORK (Check): New Well Deepening Reconditioning Plugging

(4) PROPOSED USE (Check): Monitor Environmental Soil Boring Domestic Industrial Irrigation Injection Public Supply De-watering Testwell
If Public Supply well, were plans submitted to the TNRCC? Yes No

5) _____

6) WELL LOG:
Date Drilling: _____
Started 1/24/00
Completed 1/24/00

DIAMETER OF HOLE		
Dia. (in.)	From (ft.)	To (ft.)
5	Surface	51

7) DRILLING METHOD (Check): Driven Air Rotary Mud Rotary Bored Air Hammer Cable Tool Jetted Other _____

8) Borehole Completion (Check): Open Hole Straight Wall Underreamed Gravel Packed Other _____
If Gravel Packed give interval from 40 ft. to 50 ft.

CASING, BLANK PIPE, AND WELL SCREEN DATA:

Dia. (in.)	New or Used	Steel, Plastic, etc. Perf., Slotted, etc. Screen Mfg., if commercial	Setting (ft.)		Gage Casting Screen
			From	To	
4	N	Plastic CASE	0	40	SC440
4	N	Plastic SCREEN	40	50	1006

9) CEMENTING DATA
Cemented from 0 ft. to 40 ft. No. of sacks used 14
_____ ft. to _____ ft. No. of sacks used _____
Method used Pressure
Cemented by Raymond Services, Inc.
Distance to septic system field lines or other concentrated contamination 90 ft.
Method of verification of above distance Customer

13) Well plugged within 48 hours

Casing left in well:		Cement/bentonite placed in well:		Sacks used:
From (ft)	To (ft)	From (ft)	To (ft)	

14) TYPE PUMP:
 Turbine Jet Submersible Cylinder Other _____
Depth to pump bowls, cylinder, jet, etc., 45 ft.

15) WELL TESTS:
Type test: Pump Bailer Jetted Estimated
Yield: 10 gpm with 5 ft. drawdown after 1 hrs.

16) WATER QUALITY:
Did you knowingly penetrate any strata which contained undesirable constituents?
 Yes No If yes, submit "REPORT OF UNDESIRABLE WATER"
Type of water? _____ Depth of strata _____
Was a chemical analysis made? Yes No

10) SURFACE COMPLETION
 Specified Surface Slab Installed Specified Steel Sleeve Installed Pileless Adapter Used Approved Alternative Procedure Used

11) WATER LEVEL:
Static level 30 ft. below land surface Date 1/24/00
Artesian flow _____ gpm. Date _____

12) PACKERS:
Type _____ Depth _____
NONE

I certify that I drilled this well (or the well was drilled under my direct supervision) and that each and all of the statements herein are true and correct. I understand that failure to complete items 1 thru 16 will result in the log(s) being returned for completion and resubmittal.

COMPANY NAME Raymond Services, Inc. WELL DRILLER'S LICENSE NO. 4577WI
(Type or print)

ADDRESS 10011 Airline Drive, Houston, TX 77037
(Street or RFD) (City) (State) (Zip)

(Signed) Raymond (Signed) _____
(Licensed Well Driller) (Registered Driller Trainee)

Please attach electric log, chemical analysis, and other pertinent information, if available.

<i>Map Key</i>	<i>Number of Records</i>	<i>Direction</i>	<i>Distance (mi/ft)</i>	<i>Site</i>	<i>DB</i>
402	1 of 7	NNE	3.11 / 16,422.44	Sunny Flea Market Well #2 TX	GWDB

Well Rep Track No:

State Well No:

6505957

Owner Name:

Sunny Flea Market Well #2

Drilling Start Dt:

5

Drilling Month:

14

Drilling Day:

Drilling Year:

1999

Well Depth:

495

Well Usage:

Public Supply

Water Level Status:

Latitude:

29.8869450

Longitude:

-95.3936110

Data Source:

Groundwater Database (GWDB) Reports; GIS shapefile of GWDB well locations

Well Info Report:

<https://www3.twdb.texas.gov/apps/waterdatainteractive//GetReports.aspx?Num=6505957&Type=GWDB>

Document Link:

<https://www3.twdb.texas.gov/apps/waterdatainteractive//GetScannedImage.aspx?Num=6505957&Cnty=Harris>

<i>Map Key</i>	<i>Number of Records</i>	<i>Direction</i>	<i>Distance (mi/ft)</i>	<i>Site</i>	<i>DB</i>
402	2 of 7	NNE	3.11 / 16,422.44	SUNNY FLEA MARKET TX	WUD

Primary Co: JACKRIN LEEBURAJIN
Contact Ti: PRESIDENT
Operating Status: CAPPED
PWSID: 1012700
Source ID: G1012700A
Utility Name: SUNNY FLEA MARKET
WTRSRC: G1012700A
Date Drilled:
Well Depth: 48
Screen Top: 0
Screen Bottom: 0
Water Usage: INACTIVE - CAPPED
Gallons Per Minute: 80
CCN: N/A
Latitude: 29.886891
Longitude: -95.394938
System Status: ACTIVE

<i>Map Key</i>	<i>Number of Records</i>	<i>Direction</i>	<i>Distance (mi/ft)</i>	<i>Site</i>	<i>DB</i>
402	3 of 7	NNE	3.11 / 16,422.44	SUNNY FLEA MARKET TX	WUD

Primary Co: JACKRIN LEEBURAJIN
Contact Ti: PRESIDENT
Operating Status: OPERATIONAL
PWSID: 1012700
Source ID: G1012700B
Utility Name: SUNNY FLEA MARKET
WTRSRC: G1012700B
Date Drilled: 05/14/1999
Well Depth: 495
Screen Top: 0
Screen Bottom: 0
Water Usage: ACTIVE - PERMANENT
Gallons Per Minute: 70
CCN: N/A
Latitude: 29.886889
Longitude: -95.393639
System Status: ACTIVE

<i>Map Key</i>	<i>Number of Records</i>	<i>Direction</i>	<i>Distance (mi/ft)</i>	<i>Site</i>	<i>DB</i>
402	4 of 7	NNE	3.11 / 16,422.44	SUNNY FLEA MARKET TX	WUD

Primary Co: JACKRIN LEEBURAJIN
Contact Ti: PRESIDENT
Operating Status: OPERATIONAL
PWSID: 1012700
Source ID: G1012700A
Utility Name: SUNNY FLEA MARKET
WTRSRC: G1012700B
Date Drilled: 05/14/1999
Well Depth: 495
Screen Top: 0
Screen Bottom: 0
Water Usage: INACTIVE - CAPPED
Gallons Per Minute: 80
CCN: N/A
Latitude: 29.886945
Longitude: -95.393611
System Status: ACTIVE

<i>Map Key</i>	<i>Number of Records</i>	<i>Direction</i>	<i>Distance (mi/ft)</i>	<i>Site</i>	<i>DB</i>
402	5 of 7	NNE	3.11 / 16,422.44	SUNNY FLEA MARKET TX	WUD

Primary Co: JACKRIN LEEBURAJIN
Contact Ti: PRESIDENT
Operating Status: CAPPED
PWSID: 1012700
Source ID: G1012700C
Utility Name: SUNNY FLEA MARKET
WTRSRC: G1012700C
Date Drilled: 08/17/2011
Well Depth: 645
Screen Top: 0
Screen Bottom: 0
Water Usage: INACTIVE - CAPPED
Gallons Per Minute: 64
CCN: N/A
Latitude: 29.886336
Longitude: -95.399375
System Status: ACTIVE

<i>Map Key</i>	<i>Number of Records</i>	<i>Direction</i>	<i>Distance (mi/ft)</i>	<i>Site</i>	<i>DB</i>
402	6 of 7	NNE	3.11 / 16,422.44	AIRLINE FLEA MARKET TX	TCEQ WELL LOGS

Grid No: 65-05-9
Date Drilled: 03/15/1990
Owners Name: AIRLINE FLEA MARKET
County: HARRIS
Water Usage: DOMESTIC
Static Level: 254
Depth Drilled: 345
Latitude: 29.8863154
Longitude: -95.3959388

Send original copy by certified mail to: Texas Water Commission, P.O. Box 13087, Austin, Texas 78711

Please use black ink.

(4)

ATTENTION OWNER: Confidentiality Privilege Notice on Reverse Side

**State of Texas
WELL REPORT**

Texas Water Well Drillers Board
P.O. Box 13087
Austin, Texas 78711

1) OWNER Airline Flea Market ADDRESS 11606 Louetta Rd. Hstn Tx 77070
(Name) (Street or RFD) (City) (State) (Zip)

2) LOCATION OF WELL: Airline Dr.
County Harris miles in _____ direction from _____
(NE, SW, etc.) (Town)

Driller must complete the legal description below with distance and direction from two intersecting section or survey lines, or he must locate and identify the well on an official Quarter- or Half-Scale Texas County General Highway Map and attach the map to this form.

LEGAL DESCRIPTION:
Section No. _____ Block No. _____ Township _____ Abstract No. _____ Survey Name _____
Distance and direction from two intersecting section or survey lines _____

SEE ATTACHED MAP

3) TYPE OF WORK (Check):
 New Well Deepening Reconditioning Plugging

4) PROPOSED USE (Check):
 Domestic Industrial Monitor Public Supply Irrigation Test Well Injection De-Watering

5) DRILLING METHOD (Check):
 Mud Rotary Air Hammer Jetted Bored Air Rotary Cable Tool Other _____

6) WELL LOG:
Date Drilling: 3-14-90
Started 3-15-90 Completed _____
DIAMETER OF HOLE
Dia. (in.) From (ft.) To (ft.)
6 3/4 Surface 325
3 7/8 325 345

7) BOREHOLE COMPLETION:
 Open Hole Straight Wall Underreamed
 Gravel Packed Other _____
If Gravel Packed give interval ... from _____ ft. to _____ ft.

8) CASING, BLANK PIPE, AND WELL SCREEN DATA:

From (ft.)	To (ft.)	Description and color of formation material	Dia. (in.)	New or Used	Steel, Plastic, etc. Perf., Slotted, etc. Screen Mfg., if commercial	Setting (ft.)		Gage Casting Screen
						From	To	
0	312	Unconsolidated						
312	345	Sand						
			4	N	PVC	0	325	
			2	N	GALV	319	325	
			2	N	PVC	325	335	.014
			2	N	PVC	335	345	.016

9) CEMENTING DATA [Rule 287.44(1)]:
Cemented from 0 ft. to 15 ft. No. of Sacks Used _____
225 ft. to 325 ft. No. of Sacks Used _____
Method used Appli burton
Cemented by Bussell & Son Inc

10) SURFACE COMPLETION
 Specified Surface Slab Installed [Rule 287.44(2)(A)]
 Pitless Adapter Used [Rule 287.44(3)(B)]
 Approved Alternative Procedure Used [Rule 287.71]

11) WATER LEVEL:
Static level 254 ft. below land surface Date 8-15-90
Artesian flow _____ gpm. Date _____

12) PACKERS:
Type K-Packer Depth 319

13) TYPE PUMP:
 Turbine Jet Submersible Cylinder
 Other _____
Depth to pump bowls, cylinder, jet, etc., _____ ft.

14) WELL TESTS:
Type Test: Pump Baller Jetted Estimated
Yield: _____ gpm with _____ ft. drawdown after _____ hrs.

15) WATER QUALITY:
Did the drilling penetrate any strata which contained undesirable constituents?
 Yes No If yes, submit "REPORT OF UNDESIRABLE WATER"
Type of water? _____ Depth of strata _____
Was a chemical analysis made? Yes No

I hereby certify that this well was drilled by me (or under my supervision) and that each and all of the statements herein are true to the best of my knowledge and belief. I understand that failure to complete items 1 thru 15 will result in the log(s) being returned for completion and resubmittal.

COMPANY NAME Bussell & Son, Inc WELL DRILLER'S LICENSE NO. 2035
(Type or print)

ADDRESS P.O. Box 824 Tomball Tx 77375
(Street or RFD) (City) (State) (Zip)

(Signed) raig Bussell (Signed) David Lyong
(Licensed Well Driller) (Registered Driller Trainee)

Please attach electric log, chemical analysis, and other pertinent information, if available. For TWC use only: Well No. 6505-9 Located on map _____

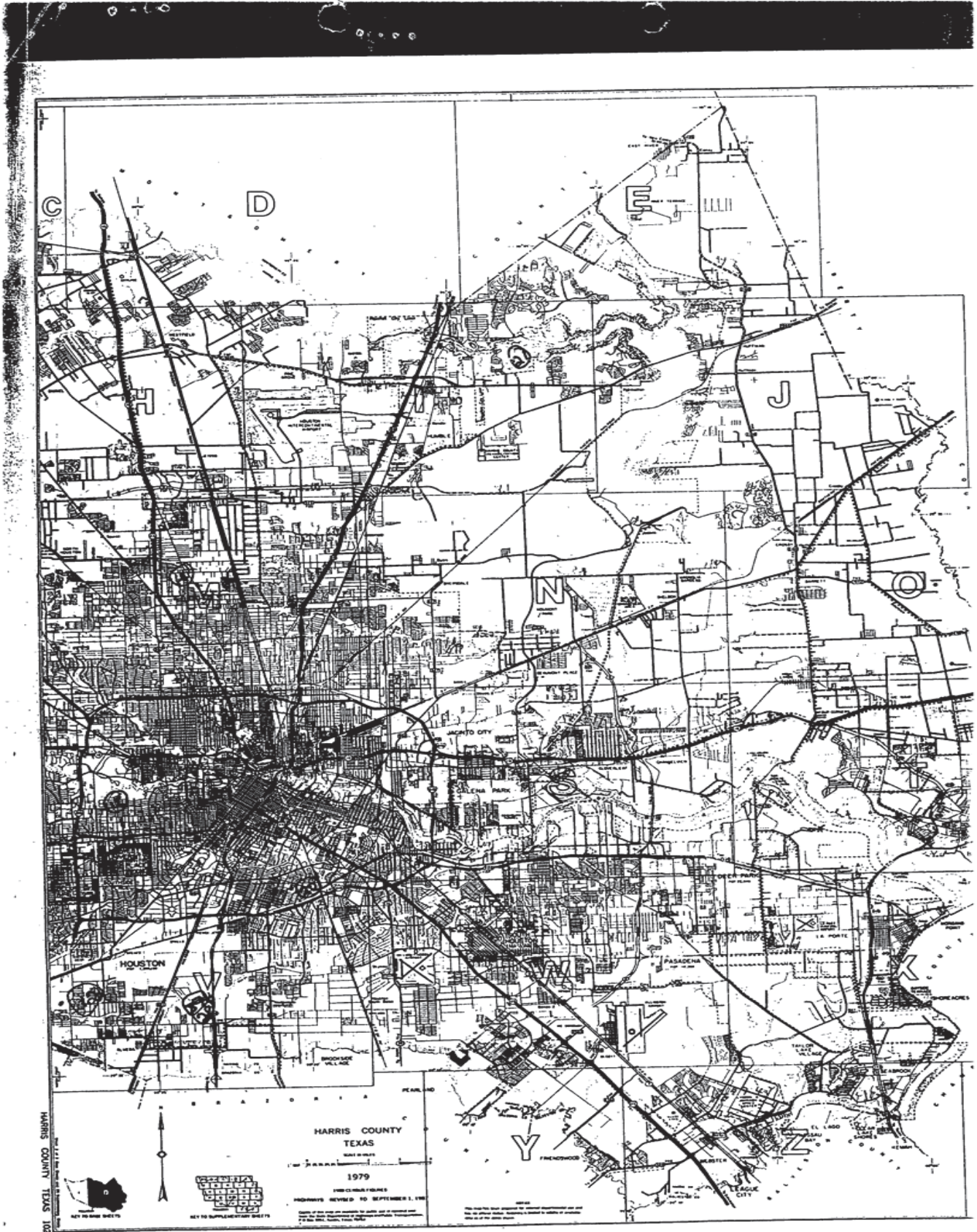

Map Key	Number of Records	Direction	Distance (mi/ft)	Site	DB
402	7 of 7	NNE	3.11 / 16,422.44	Sunny Flea Market 8705 Airline Dr Houston TX 77037	SDRW WELLS

Track NO: 266043
Date Submitted: 2011-09-19
Owner Name: Sunny Flea Market
Owner Address: 8705 Airline Dr.
Owner Address2:
Owner City: Houston
Owner State: TX
Owner Zip: 77037
County: Harris
Type of Work: New Well
Typ of Wrk Oth Descr:
Proposed Use: Public Supply
Prop Use Oth Descr:
Latitude: 29.886389
Longitude: -95.399167
Drilling Date Started: 2011-08-15
Drilling Date Completed: 2011-08-17
Chemical Analysis: Yes
Company Name: Scott Drilling Inc
Company Address: 11923 Green Pine Circle
CompanyAddress2:
Company City: Houston
Company State: TX
Company Zip: 77066
Company Country:
Data Source: Full SDR Database; SDRDB Well Location (Map)
Report Link: <https://www3.twdb.texas.gov/apps/waterdatainteractive/GetReports.aspx?Num=266043&Type=SDR-Well>

Well Borehole Information

Top Depth:
Bottom Depth: 645.0

Top Depth: 0
Bottom Depth: 645

Well Levels

Measurement: 220
Measurement Date: 2011-08-30

<i>Map Key</i>	<i>Number of Records</i>	<i>Direction</i>	<i>Distance (mi/ft)</i>	<i>Site</i>	<i>DB</i>
403	1 of 1	SW	3.11 / 16,423.16	FIVE-P-PROCESSING LAB TX	TCEQ WELL LOGS

Grid No: 65-13-5E
Date Drilled: 06/07/1977
Owners Name: FIVE-P-PROCESSING LAB
County: HARRIS
Water Usage: DOMESTIC
Static Level: 227
Depth Drilled: 420
Latitude: 29.808226
Longitude: -95.444741

65-13-5E

Original copy by certified mail to the Water Development Board, P.O. Box 13087, Austin, Texas 78711. State of Texas. For TWDB use only. Well No. 65-13-5E. Located on map 1, p. 5. Received: 7/7/77.

OWNER: Person having well drilled FIVE-P PROCESSING LAB. Address PO. Box 12427 Houston TX 77017

Landowner FIVE-P PROCESSING LAB. Address PO. Box 12427 Houston TX 77017

LOCATION OF WELL: County HARRIS miles in 0 direction from Houston, TX.

Locate by sketch map showing landmarks, roads, creeks, highway number, etc.* Map on 65-29-6A
See attached map
North ↑
(Use reverse side if necessary)

Give legal location with distances and directions from adjacent sections or survey lines.
Labor _____ League _____
Block _____ Survey _____
Abstract No. _____
(NW¼ NE¼ SW¼ SE¼) of Section _____

1) TYPE OF WORK (Check): New Well <input checked="" type="checkbox"/> Deepening _____ Reconditioning _____ Plugging _____	4) PROPOSED USE (Check): Domestic <input checked="" type="checkbox"/> Industrial _____ Municipal _____ Irrigation _____ Test Well _____ Other _____	5) TYPE OF WELL (Check): Rotary <input checked="" type="checkbox"/> Driven _____ Dug _____ Cable _____ Jetted _____ Bored _____
---	---	---

WELL LOG:
Diameter of hole 6 1/2 in. Depth drilled 420 ft. Depth of completed well 420 ft. Date drilled 6-7-77
All measurements made from 1 ft. above ground level.

From (ft.)	To (ft.)	Description and color of formation material	9) Casing: Type: Old _____ New <input checked="" type="checkbox"/> Steel <input checked="" type="checkbox"/> Plastic <input checked="" type="checkbox"/> Other _____ Cemented from <u>247</u> ft. to <u>397</u> ft.
0	4	SOIL & FILL	
4	108	CLAY-BLUE-RED-BLUE	
108	121	SAND	
121	224	CLAY-RED-WHITE	
224	260	SAND-TAN-.008-.010	
260	262	ROCK-MEDIUM	
262	267	SAND-WHITE-.012	
267	345	CLAY-RED-BLUE	
345	349	ROCKY	
349	368	CLAY-RED	
368	374	SAND-.012	

10) SCREEN:
Type: PLASTIC UNDERBAR WRAPPED ON STEEL PIPE
Perforated _____ Slotted _____
Diameter (inches) 4 Setting From (ft.) 0 To (ft.) 397 Slot Size SCH. 40

11) WELL TESTS:
Was a pump test made? Yes _____ No If yes, by whom? BLOWN WITH COMPRESSOR BY DRILLER
Yield: 100 gpm with _____ ft. drawdown after _____ hrs.
Bailer test _____ gpm with _____ ft. drawdown after _____ hrs.
Artesian flow _____ gpm
Temperature of water _____

12) WATER QUALITY:
Was a chemical analysis made? Yes _____ No
Did any strata contain undesirable water? Yes _____ No
Type of water? _____ depth of strata _____

I hereby certify that this well was drilled by me (or under my supervision) and that each and all of the statements herein are true to the best of my knowledge and belief.

NAME: JOHN A. PYBURN Water Well Drillers Registration No. 893

ADDRESS: PO. Box 45979 Houston TX 77045

Signed: John A. Pyburn ALMENA WATER WELL SERV.

less attach electric log, chemical analysis, and other pertinent information, if available.

Additional instructions on reverse side.

2) LOCATION OF WELL:

The sketch showing the well location must be as accurate as possible, showing landmarks, in sufficient detail so that the well may be plotted on a General Highway Map of the county in which the well is located.

Reference points from which distances are measured and directions given should be of a permanent nature (e.g. highway intersections, center of towns, river and creek bridges, railroad crossings). The distance and direction from the nearest town should always be indicated.

When giving a legal description include a sketch showing location of the well within the described area. e.g. survey abstract.

Information furnished in Section 2) of the TWBSE-CN-53 is very important. Unless the well can be accurately located on a map the value of the other data contained in the Report is greatly reduced.

374 - 375	ROCK
375 - 392	CLAY-RED
392 - 420	SAND-WHITE-.010-.0

RECEIVED
 SEP 8 1964
 TEXAS WATER CONTROL BOARD

OFFICE OF THE
 STATE ENGINEER
 TEXAS WATER CONTROL BOARD



Denny Reynolds 65 2950A X BUILDING SYSTEMS

<i>Map Key</i>	<i>Number of Records</i>	<i>Direction</i>	<i>Distance (mi/ft)</i>	<i>Site</i>	<i>DB</i>
404	1 of 7	NNE	3.11 / 16,435.23	JOE HINES TX	TCEQ WELL LOGS

Grid No: 65-05-9AAA
Date Drilled: 09/10/1978
Owners Name: JOE HINES
County: HARRIS
Water Usage: DOMESTIC
Static Level: 237
Depth Drilled: 360
Latitude: 29.8841036
Longitude: -95.3886031

11

DUP

Send original copy by certified mail to the Texas Department of Water Resources P. O. Box 13087 Austin, Texas 78711

State of Texas
WATER WELL REPORT

ATTENTION OWNER: Confidentiality Privilege Notice on Reverse Side

For TDWR use only
Well No. 65-05-9AAA
Located on map YES
Received: TH

1) OWNER Joe Hines (Name) Address 191 Mitchell Rd. Houston Texas (City) (State) (Zip)

2) LOCATION OF WELL: County HARRIS 5 miles in S.W. direction from Aldine (Town)

Driller must complete the legal description to the right with distance and direction from two intersecting section or survey lines, or he must locate and identify the well on an official Quarter- or Half-Scale Texas County General Highway Map and attach the map to this form.

1

Legal description: Section No. _____ Block No. _____ Township _____
Abstract No. _____ Survey Name _____
Distance and direction from two intersecting section or survey lines _____

See attached map. Map on 65-06-2N

3) TYPE OF WORK (Check):
 New Well Deepening Reconditioning Plugging

4) PROPOSED USE (Check):
 Domestic Industrial Public Supply Irrigation Test Well Other _____

5) DRILLING METHOD (Check):
 Mud Rotary Air Hammer Driven Bored Air Rotary Cable Tool Jetted Other _____

6) WELL LOG:
Date drilled 9/10/79

DIAMETER OF HOLE		
Dia. (in.)	From (ft.)	To (ft.)
<u>6.5</u>	Surface	<u>360</u>

7) BOREHOLE COMPLETION:
 Open Hole Straight Wall Underreamed
 Gravel Packed Other Cemented
If Gravel Packed give interval . . . from _____ ft. to _____ ft.

From (ft.)	To (ft.)	Description and color of formation material	Dia. (in.)	New or Used	Steel, Plastic, etc. Perf., Slotted, etc. Screen Mfg., if commercial	Setting (ft.)		Gage Casing Screen
						From	To	
<u>0-3</u>		<u>top soil</u>						
<u>3-55</u>		<u>red + gray clay</u>						
<u>55-62</u>		<u>fine sand</u>						
<u>62-118</u>		<u>clay + sand strips</u>	<u>4"</u>	<u>New</u>	<u>Plastic Casing</u>	<u>0</u>	<u>340</u>	<u>40</u>
<u>118-144</u>		<u>red + gray clay</u>	<u>25"</u>	<u>New</u>	<u>Plastic Screen</u>	<u>340</u>	<u>360</u>	<u>12</u>
<u>144-163</u>		<u>clay + sand strips</u>						
<u>163-233</u>		<u>red, blue + gray clay</u>						
<u>233-248</u>		<u>fine sand</u>						
<u>248-300</u>		<u>clay + sand strips</u>						
<u>300-314</u>		<u>fine sand</u>						
<u>314-325</u>		<u>red + gray clay</u>						
<u>325-360</u>		<u>coarse sand</u>						

8) CASING, BLANK PIPE, AND WELL SCREEN DATA:
Cementing Data:
Cemented from 340 ft. to 200 ft.
Method used Pressurized
Cemented by End. (Company or Individual)

9) WATER LEVEL:
Static level 237 ft. below land surface Date 9/11/79
Artesian flow _____ gpm. Date _____

10) PACKERS: Type Depth
25" x 4" R+R 3 Ring 333'

11) TYPE PUMP:
 Turbine Jet Submersible Cylinder
 Other _____
Depth to pump bowls, cylinder, jet, etc., _____ ft.

12) WELL TESTS:
 Type Test: Pump Bailer Jetted Estimated
Yield: _____ gpm with _____ ft. drawdown after _____ hrs.

13) WATER QUALITY:
Did you knowingly penetrate any strata which contained undesirable water? Yes No
If yes, submit "REPORT OF UNDESIRABLE WATER"
Type of water? Fresh Depth of strata 35'
Was a chemical analysis made? Yes No

I hereby certify that this well was drilled by me (or under my supervision) and that each and all of the statements herein are true to the best of my knowledge and belief.

NAME Bobby Patter (Type or Print) Water Well Drillers Registration No. 1872

ADDRESS 5717 Chippewa Houston Texas 77086 (Street or RFD) (City) (State) (Zip)

(Signed) Bobby Patter (Water Well Driller) Damrell + Patter Drilling Co. (Company Name)

Please attach electric log, chemical analysis, and other pertinent information, if available.

<i>Map Key</i>	<i>Number of Records</i>	<i>Direction</i>	<i>Distance (mi/ft)</i>	<i>Site</i>	<i>DB</i>
404	2 of 7	NNE	3.11 / 16,435.23	Houston Garden Center (Taco Downs) TX	WW HARRIS GAL

Well ID:	10113	Diameter (inches):	5
Aggre Lead Well:	10113	Year Drilled:	2005
Permit No:	WP2023-108966	Depth Drilled:	360
Permit Start Date:	6/1/2023	Depth frm Surf(ft):	340
Permit End Dt:	5/31/2024	County:	H
Well Status:	O - Operable	Latitude:	29.884444
Regulatory Aarea:	3	Longitude:	-95.387777
Owner Name:	Houston Garden Center (Taco Downs)		
Billing Contact:	Andrew Vacek		
Billing Address:	1600 Hwy 6 South, Ste 245		
Billing Address 2:	NULL		
Billing City:	Sugar Land		
Billing State:	TX		
Billing Zip:	77478		
Correspondence:	NULL		
Provision:	E - Authorized withdrawal is the total aggregate allocation for all wells		
Water Usage:	A - Agricultural Irrigation		

Map Key	Number of Records	Direction	Distance (mi/ft)	Site	DB
404	3 of 7	NNE	3.11 / 16,435.23	Heins, Jo TX	WW HARRIS GAL

Well ID:	12607	Diameter (inches):	5
Aggre Lead Well:	12607	Year Drilled:	1965
Permit No:	W2014-12607-169283-0	Depth Drilled:	1
Permit Start Date:	1/8/2014	Depth frm Surf(ft):	0
Permit End Dt:	1/8/2014	County:	H
Well Status:	V - Void	Latitude:	29.884166
Regulatory Aarea:	3	Longitude:	-95.388333
Owner Name:	Heins, Jo		
Billing Contact:	NULL		
Billing Address:	191 Mitchell Rd		
Billing Address 2:	NULL		
Billing City:	Houston		
Billing State:	TX		
Billing Zip:	77037		
Correspondence:	NULL		
Provision:	F - Notice at time of permit issuance, one or more unresolved violations committed by the permittee have been referred to GM for compromise and settlement per Resolution No. 96-602. The issuance of the permit does not resolve or negate the violation(s) and permittee remains responsible for appropriate settlement or resolution of the violation(s).		
Water Usage:	D - Domestic/Commercial		

Map Key	Number of Records	Direction	Distance (mi/ft)	Site	DB
404	4 of 7	NNE	3.11 / 16,435.23	Heins, Jo TX	WW HARRIS GAL

Well ID:	12608	Diameter (inches):	5
Aggre Lead Well:	12608	Year Drilled:	1965
Permit No:	W2014-12608-169284-0	Depth Drilled:	1
Permit Start Date:	1/8/2014	Depth frm Surf(ft):	0
Permit End Dt:	1/8/2014	County:	H
Well Status:	V - Void	Latitude:	29.884444
Regulatory Aarea:	3	Longitude:	-95.387777
Owner Name:	Heins, Jo		
Billing Contact:	NULL		
Billing Address:	191 Mitchell Rd		
Billing Address 2:	NULL		
Billing City:	Houston		
Billing State:	TX		
Billing Zip:	77037		
Correspondence:	NULL		
Provision:	F - Notice at time of permit issuance, one or more unresolved violations committed by the permittee have been referred to GM for compromise and settlement per Resolution No. 96-602. The issuance of the permit does not resolve or negate the violation(s) and permittee remains responsible for appropriate settlement or resolution of the violation(s).		
Water Usage:	D - Domestic/Commercial		

Map Key	Number of Records	Direction	Distance (mi/ft)	Site	DB
---------	-------------------	-----------	------------------	------	----

404	5 of 7	NNE	3.11 / 16,435.23	Houston Garden Center (Taco Downs) TX	WW HARRIS GAL
-----	--------	-----	------------------	--	------------------

Well ID:	10365	Diameter (inches):	5
Aggre Lead Well:	10113	Year Drilled:	2006
Permit No:	WP2023-108966	Depth Drilled:	440
Permit Start Date:	6/1/2023	Depth frm Surf(ft):	400
Permit End Dt:	5/31/2024	County:	H
Well Status:	O - Operable	Latitude:	29.884166
Regulatory Aarea:	3	Longitude:	-95.388333
Owner Name:	Houston Garden Center (Taco Downs)		
Billing Contact:	Andrew Vacek		
Billing Address:	1600 Hwy 6 South, Ste 245		
Billing Address 2:	NULL		
Billing City:	Sugar Land		
Billing State:	TX		
Billing Zip:	77478		
Correspondence:	NULL		
Provision:	E - Authorized withdrawal is the total aggregate allocation for all wells		
Water Usage:	A - Agricultural Irrigation		

Map Key	Number of Records	Direction	Distance (mi/ft)	Site	DB
404	6 of 7	NNE	3.11 / 16,435.23	Houston Garden Center Mitchell Rd. #2 Houston TX	SDRW WELLS

Track NO: 278070
Date Submitted: 2012-02-01
Owner Name: Houston Garden Center
Owner Address: 5345 West Loop S
Owner Address2:
Owner City: Houston
Owner State: TX
Owner Zip: 77081
County: Harris
Type of Work: New Well
Typ of Wrk Oth Descr:
Proposed Use: Irrigation
Prop Use Oth Descr:
Latitude: 29.885
Longitude: -95.390834
Drilling Date Started: 2006-06-12
Drilling Date Completed: 2006-06-15
Chemical Analysis: No
Company Name: Almeada Water Well Service
Company Address: PO Box 266
CompanyAddress2:
Company City: Manvel
Company State: TX
Company Zip: 77578
Company Country:
Data Source: Full SDR Database; SDRDB Well Location (Map)
Report Link: <https://www3.twdb.texas.gov/apps/waterdatainteractive/GetReports.aspx?Num=278070&Type=SDR-Well>

Well Borehole Information

Top Depth:
Bottom Depth: 434.0

Top Depth: 400
Bottom Depth: 434

Top Depth: 0
Bottom Depth: 400

Well Levels

Measurement: 213
Measurement Date: 2006-06-13

Well Strata

Water Type:

Not Tested

Map Key	Number of Records	Direction	Distance (mi/ft)	Site	DB
404	7 of 7	NNE	3.11 / 16,435.23	Houston Garden Center Mitchell Rd Houston TX	SDRW WELLS

Track NO: 249480
Date Submitted: 2011-04-12
Owner Name: Houston Garden Center
Owner Address: 5345 West Loop South
Owner Address2:
Owner City: Houston
Owner State: TX
Owner Zip: 77081
County: Harris
Type of Work: New Well
Typ of Wrk Oth Descr:
Proposed Use: Irrigation
Prop Use Oth Descr:
Latitude: 29.884167
Longitude: -95.388334
Drilling Date Started: 2005-08-31
Drilling Date Completed: 2005-09-08
Chemical Analysis: No
Company Name: Almeda Water Well Service
Company Address: P.O. Box 266
CompanyAddress2:
Company City: Manvel
Company State: TX
Company Zip: 77578
Company Country:
Data Source: Full SDR Database; SDRDB Well Location (Map)
Report Link: <https://www3.twdb.texas.gov/apps/waterdatainteractive/GetReports.aspx?Num=249480&Type=SDR-Well>

Well Borehole Information

Top Depth: 400
Bottom Depth: 440

Top Depth:
Bottom Depth: 440.0

Top Depth: 0
Bottom Depth: 400

Well Levels

Measurement: 212
Measurement Date: 2005-09-02

Well Strata

Water Type:

Not Tested

Map Key	Number of Records	Direction	Distance (mi/ft)	Site	DB
405	1 of 1	NNE	3.12 / 16,461.23	Aguilar, Odilia Noemi TX	WW HARRIS GAL

Well ID:	14603	Diameter (inches):	4
Aggre Lead Well:	14603	Year Drilled:	1953
Permit No:	WP2023-113241	Depth Drilled:	0
Permit Start Date:	8/9/2023 2:34:00 PM	Depth frm Surf(ft):	0
Permit End Dt:	7/31/2024 2:34:00 PM	County:	H
Well Status:	O - Operable	Latitude:	29.882777
Regulatory Aarea:	3	Longitude:	-95.384444
Owner Name:	NULL		
Billing Contact:	NULL		
Billing Address:	331 W Mount Houston Rd.		
Billing Address 2:	NULL		
Billing City:	Houston		
Billing State:	TX		
Billing Zip:	77037		
Correspondence:	NULL		
Provision:	F - Notice at time of permit issuance, one or more unresolved violations committed by the permittee have been referred to GM for compromise and settlement per Resolution No. 96-602. The issuance of the permit does not resolve or negate the violation(s) and permittee remains responsible for appropriate settlement or resolution of the violation(s).		
Water Usage:	D - Domestic/Commercial		

<i>Map Key</i>	<i>Number of Records</i>	<i>Direction</i>	<i>Distance (mi/ft)</i>	<i>Site</i>	<i>DB</i>
406	1 of 4	N	3.12 / 16,492.13	EXXON COMPANY TX	TCEQ WELL LOGS

Grid No: 65-13-3
Date Drilled: 11/08/1986
Owners Name: EXXON COMPANY
County: HARRIS
Water Usage: INDUSTRIAL
Static Level: 263
Depth Drilled: 349
Latitude: 29.888041
Longitude: -95.411294

State of Texas
WATER WELL REPORT

Send original copy by certified mail to the Texas Department of Water Resources, P. O. Box 13087, Austin, Texas 78711. For TDWR use only, Well No. 65-13-3, Located on map, Received:

1) OWNER EXXON COMPANY Address P.O. BOX 45419 NO. TEX. 77045
(Name) (Street or RFD) (City) (State) (Zip)

2) LOCATION OF WELL: County HARRIS 12 miles in NORTH direction from HOUSTON
L-45 + GULFBANK RD. (N.E., S.W., etc.) (Town)

Driller must complete the legal description to the right with distance and direction from two intersecting section or survey lines, or he must locate and identify the well on an official Quarter- or Half-Scale Texas County General Highway Map and attach the map to this form.
 Legal description: Section No. _____ Block No. _____ Township _____
Abstract No. _____ Survey Name _____
Distance and direction from two intersecting section or survey lines _____
 See attached map.

3) TYPE OF WORK (Check):
 New Well Deepening Reconditioning Plugging

4) PROPOSED USE (Check):
 Domestic Industrial Public Supply Irrigation Test Well Other _____

5) DRILLING METHOD (Check):
 Mud Rotary Air Hammer Driven Bored Air Rotary Cable Tool Jetted Other _____

6) WELL LOG:
Date drilled 11-8-86
DIAMETER OF HOLE: Dia. (in.) From (ft.) To (ft.)
7 1/2 Surface 349

7) BOREHOLE COMPLETION:
 Open Hole Straight Wall Underreamed
 Gravel Packed Other LEAD SEAL
If Gravel Packed give interval . . . from _____ ft. to _____ ft.

8) CASING, BLANK PIPE, AND WELL SCREEN DATA:

From (ft.)	To (ft.)	Description and color of formation material	Dia. (in.)	New or Used	Steel, Plastic, etc. Perf., Slotted, etc. Screen Mgt., if commercial	Setting (ft.)		Gage Casing Screen
						From	To	
		<u>0-15 CLAY</u>						
		<u>15-25 SAND</u>						
		<u>25-45 CLAY</u>						
		<u>45-58 SAND</u>		<u>5 N</u>	<u>PLASTIC</u>	<u>0</u>	<u>335</u>	
		<u>58-75 CLAY</u>		<u>2 1/2 N</u>	<u>S. STEEL</u>	<u>339</u>	<u>349</u>	<u>12</u>
		<u>75-90 SAND</u>						
		<u>90-110 CLAY</u>						
		<u>110-125 SAND</u>						
		<u>125-130 CLAY</u>						
		<u>130-181 SAND</u>						
		<u>181-222 CLAY</u>						
		<u>222-249 SAND</u>						
		<u>249-290 CLAY</u>						
		<u>290-310 SAND</u>						
		<u>310-325 CLAY</u>						
		<u>325-349 SAND</u>						

CEMENTING DATA
Cemented from 0 ft. to 335 ft.
Method used PRESSURE
Cemented by AH WATER WELL
(Company or Individual)

9) WATER LEVEL:
Static level 263 ft. below land surface Date 11-8-86
Artesian flow _____ gpm. Date _____

10) PACKERS: Type _____ Depth _____

11) TYPE PUMP:
 Turbin Jet Submersible Cylinder
 Other _____
Depth to pump bowls, cylinder, jet, etc., 315 ft.

12) WELL TESTS:
 Type Test Pump Bailer Jetted Estimated
Yield: 10 gpm with _____ ft. drawdown after _____ hrs.

I hereby certify that this well was drilled by me (or under my supervision) and that each and all of the statements herein are true to the best of my knowledge and belief.

NAME A.R. HENDON Water Well Drillers Registration No. 334
(Type or Print)

ADDRESS 14605 REEVESSTON NO. TEX. 77039
(Street or RFD) (City) (State) (Zip)

(Signed) A.R. Hendon AH WATER WELL DRILLING
(Water Well Driller) (Company Name)

Please attach electric log, chemical analysis, and other pertinent information, if available.

*Additional instructions on reverse side.
TDWR-6392

RECEIVED
OCT 16 1986

TEXAS WATER COMMISSION

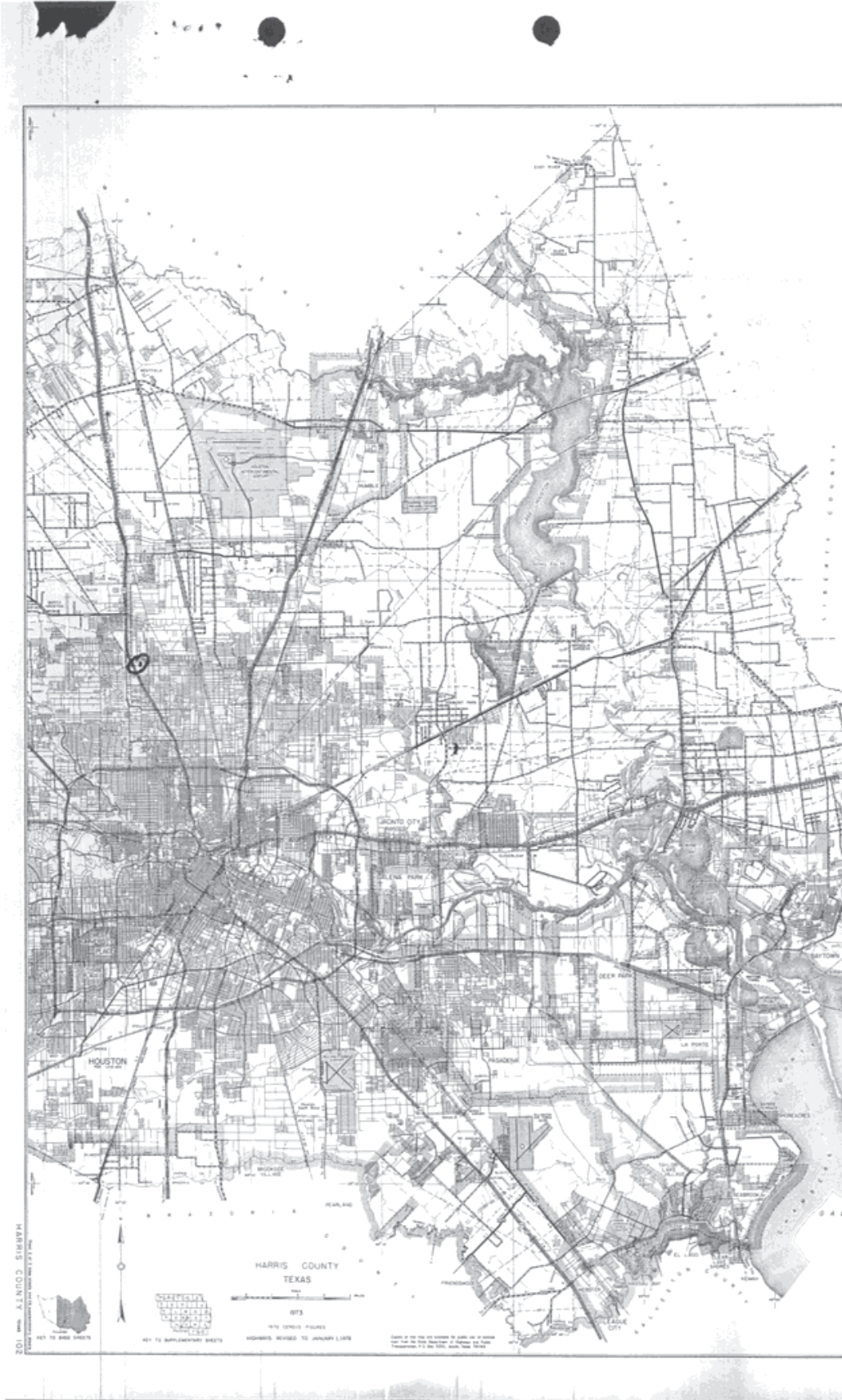

<i>Map Key</i>	<i>Number of Records</i>	<i>Direction</i>	<i>Distance (mi/ft)</i>	<i>Site</i>	<i>DB</i>
406	2 of 4	N	3.12 / 16,492.13	LARRY RICE TX	TCEQ WELL LOGS

Grid No: 65-13-3J
Date Drilled: 05/18/1974
Owners Name: LARRY RICE
County: HARRIS
Water Usage: DOMESTIC
Static Level: 115
Depth Drilled: 226
Latitude: 29.888041
Longitude: -95.411294

65-1335

Send original copy by certified mail to the Texas Water Development Board, P. O. Box 13087, Austin, Texas 78711

State of Texas
WATER WELL REPORT

For TWDB use only
Well No. 65-13-7J
Located on map 1, 2, 5
Received: 7/3/73
dt

1) OWNER:
Person having well drilled LARRY Rice Address 8906 Northway Hou, Tex
(Name) (Street or RFD) (City) (State)
Landowner SAME Address SAME
(Name) (Street or RFD) (City) (State)

2) LOCATION OF WELL:
County HARRIS 13 miles in N direction from Houston
(N, E, S, W, etc.) (Town)

Locate by sketch map showing landmarks, roads, creeks, highway number, etc.*

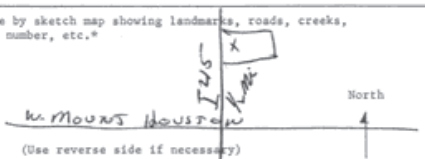

Give legal location with distances and directions from adjacent sections or survey lines.
Labor _____ League _____
Block _____ Survey _____
Abstract No. _____
(NW 1/4, NE 1/4, SW 1/4, SE 1/4) of Section _____

3) TYPE OF WORK (Check):
New Well Deepening _____
Reconditioning _____ Plugging _____
4) PROPOSED USE (Check):
Domestic _____ Industrial _____ Municipal _____
Irrigation _____ Test Well _____ Other _____
5) TYPE OF WELL (Check):
Rotary _____ Driven _____ Dug _____
Cable _____ Jetted _____ Bored _____

6) WELL LOG:
Diameter of hole 6 1/2 in. Depth drilled 226 ft. Depth of completed well 226 ft. Date drilled 5/18/74
All measurements made from 4 ft. above ground level.

From (ft.)	To (ft.)	Description and color of formation material
0	3	Top Soil
3	211	Unconsolidated
211	226	SAND

9) CASING:
Type: Old New Steel Plastic Other _____
Cemented from 161 ft. to 211 ft.

Diameter (inches)	Setting		Gage
	From (ft.)	To (ft.)	
4"	0	211	30
2	211	226	40

10) SCREEN:
Type SSR
Performance Slotted _____

Diameter (inches)	Setting		Slot Size
	From (ft.)	To (ft.)	
2"	216	226	14ga

7) COMPLETION (Check):
Straight Gravel packed _____ Other _____
Under reamed _____ Open Hole _____

8) WATER LEVEL:
Static level 115 ft. below land surface Date 5/18/73
Artesian pressure _____ lbs. per square inch Date _____
Depth to pump bowls, cylinder, jet, etc., 149 ft. below land surface.

11) WELL TESTS:
Was a pump test made? Yes If yes, by whom? _____
Yield: _____ gpm with _____ ft. drawdown after _____ hrs.
Bailer test _____ gpm with _____ ft. drawdown after _____ hrs.
Artesian flow _____ gpm
Temperature of water _____

12) WATER QUALITY:
Was a chemical analysis made? Yes
Did any strata contain undesirable water? Yes
Type of water? _____ depth of strata _____

I hereby certify that this well was drilled by me (or under my supervision) and that each and all of the statements herein are true to the best of my knowledge and belief.

NAME Tommy C. Bussell Water Well Drillers Registration No. 707
(Type or Print)

ADDRESS 7785 North Houston Rosslyn Houston Texas
(Street or RFD) (City) (State)

(Signed) Tommy C. Bussell Bussell & Son Inc.
(Water Well Driller) (Company Name)

Please attach electric log, chemical analysis, and other pertinent information, if available.

*Additional instructions on reverse side.

WDBS-008

Map Key	Number of Records	Direction	Distance (mi/ft)	Site	DB
406	3 of 4	N	3.12 / 16,492.13	Exxon Company, U.S.A. TX	WW HARRIS GAL

Well ID:	2829	Diameter (inches):	4
Aggre Lead Well:	2829	Year Drilled:	1965
Permit No:	W1996-2829-52071-0	Depth Drilled:	363
Permit Start Date:	11/1/1996	Depth frm Surf(ft):	321
Permit End Dt:	12/31/2000	County:	H
Well Status:	L - Lost	Latitude:	29.888333
Regulatory Aarea:	3	Longitude:	-95.410833
Owner Name:	Exxon Company, U.S.A.		
Billing Contact:	Walt Clay		
Billing Address:	8700 N. Freeway		
Billing Address 2:	NULL		
Billing City:	Houston		
Billing State:	TX		
Billing Zip:	77037		
Correspondence:	NULL		
Provision:	NULL		
Water Usage:	I - Industrial		

Map Key	Number of Records	Direction	Distance (mi/ft)	Site	DB
406	4 of 4	N	3.12 / 16,492.13	8900 North Freeway, LC TX	WW HARRIS GAL

Well ID:	6930	Diameter (inches):	4
Aggre Lead Well:	6930	Year Drilled:	1972
Permit No:	W2009-6930-140274-0	Depth Drilled:	0
Permit Start Date:	8/1/2009	Depth frm Surf(ft):	0
Permit End Dt:	8/1/2009	County:	H
Well Status:	P - Plugged	Latitude:	29.888333
Regulatory Aarea:	3	Longitude:	-95.411111
Owner Name:	8900 North Freeway, LC		
Billing Contact:	NULL		
Billing Address:	2 W. 45th St., Suite 1705		
Billing Address 2:	NULL		
Billing City:	New York		
Billing State:	NY		
Billing Zip:	10036		
Correspondence:	NULL		
Provision:	D - Adoption of 1999 Regulatory Plan and notice that some changes may affect permittee		
Water Usage:	O - Other		

<i>Map Key</i>	<i>Number of Records</i>	<i>Direction</i>	<i>Distance (mi/ft)</i>	<i>Site</i>	<i>DB</i>
407	1 of 1	NNE	3.13 / 16,510.50	DAVID RECTOR TX	TCEQ WELL LOGS

Grid No: 65-05-9BB
Date Drilled: 02/??/1977
Owners Name: DAVID RECTOR
County: HARRIS
Water Usage: DOMESTIC
Static Level: 225
Depth Drilled: 352
Latitude: 29.883678
Longitude: -95.3869669

Dup

Send original copy by certified mail to the Texas Water Development Board P. O. Box 13087 Austin, Texas 78711
 State of Texas
 WATER WELL REPORT
 For TWDB use only
 Well No. 65-05-988
 Located on map 274e
 Received 2/7/77
dlb

1) OWNER:
 Person having well drilled David Rector Address 215 Mitchell Rd. Houston, Texas
 (Name) (Street or RFD) (City) (State)
 Landowner Same Address _____
 (Name) (Street or RFD) (City) (State)

2) LOCATION OF WELL:
 County Harris miles in _____ direction from _____
 (N.E., S.W., etc.) (Town)

Locate by sketch map showing landmarks, roads, creeks, highway number, etc.*

*map on 65-05-9JJ
 413P (1)*



(Use reverse side if necessary)

Give legal location with distances and directions from adjacent sections or survey lines.

Labor _____ League _____
 Block _____ Survey _____
 Abstract No. _____
 (NW 1/4 NE 1/4 SW 1/4 SE 1/4) of Section _____

3) TYPE OF WORK (Check):
 New Well Deepening Reconditioning Plugging
 4) PROPOSED USE (Check):
 Domestic Industrial Municipal Irrigation Test Well Other
 5) TYPE OF WELL (Check):
 Rotary Driven Dug Cable Jetted Bored

6) WELL LOG:
 Diameter of hole 6 3/4 in. Depth drilled 337 ft. Depth of completed well 352 ft. Date drilled Feb. 1977
 All measurements made from 0 ft. above ground level.

From (ft.)	To (ft.)	Description and color of formation material
0-15	15	Yellow clay
15-50	50	Red & yellow clay
50-57	57	Sand
57-60	60	Red clay
60-86	86	Red & gray clay
86-110	110	Red & yellow clay
110-125	125	Sand
125-136	136	Red & yellow clay
136-159	159	Sand
159-160	160	Rock
160-215	215	Red & gray clay
215-220	220	Sand
220-231	231	Red & gray clay
231-244	244	Sand 10 ga.
244-248	248	Red & gray clay
248-253	253	Sand (see over)

9) CASING:
 Type: Old _____ New _____ Steel _____ Plastic _____ Other _____
 Cemented from 337 up ft. to _____ ft.

Diameter (inches)	Setting		Gage
	From (ft.)	To (ft.)	
4	1	337	40 30

10) SCREEN:
 Type Well Supplies Inc. Plastic wrapped
 Perforated _____ Slotted _____
 Diameter (inches) _____ Setting From (ft.) _____ To (ft.) _____ Slot Size _____
 2 1/2 342 352 14

7) COMPLETION (Check):
 Straight wall Gravel packed Other
 Under reamed Open Hole

11) WELL TESTS:
 Was a pump test made? Yes _____ No _____ If yes, by whom? _____
 Yield: _____ gpm with _____ ft. drawdown after _____ hrs.
 Bailer test _____ gpm with _____ ft. drawdown after _____ hrs.
 Artesian flow _____ gpm
 Temperature of water _____

8) WATER LEVEL:
 Static level 225 ft. below land surface Date Feb. 1977
 Artesian pressure _____ lbs. per square inch Date _____
 Depth to pump bowls, cylinder, jet, etc., 273 ft. below land surface.

12) WATER QUALITY:
 Was a chemical analysis made? Yes _____ No _____
 Did any strata contain undesirable water? Yes _____ No _____
 Type of water? _____ depth of strata _____

I hereby certify that this well was drilled by me (or under my supervision) and that each and all of the statements herein are true to the best of my knowledge and belief.

NAME C.A. Raymond, Jr. Inc. Water Well Drillers Registration No. TDL774
 (Type or Print)
 ADDRESS 10011 Airline Dr, Houston Texas
 (Street or RFD) (City) (State)
 (Signed) _____ Raymond Water Well Drilling
 (Water Well Driller) (Company Name)

Please attach electric log, chemical analysis, and other pertinent information, if available.

*Additional instructions on reverse side.

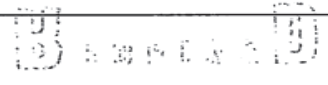

2) LOCATION OF WELL:

The sketch showing the well location must be as accurate as possible, showing landmarks, in sufficient detail so that the well may be plotted on a General Highway Map of the county in which the well is located.

Reference points from which distances are measured and directions given should be of a permanent nature (e.g. highway intersections, center of towns, river and creek bridges, railroad crossings). The distance and direction from the nearest town should always be indicated.

When giving a legal description include a sketch showing location of the well within the described area, e.g. survey abstract.

Information furnished in Section 2) of the TWDBE-GW-53 is very important. Unless the well can be accurately located on a map the value of the other data contained in the Report is greatly reduced.

253-282	Red & blue clay
282-307	Sand
307	Rock streak
307-333	Red & gray clay
333-352	Sand 14 ga.

RECEIVED
 OCT - 4 1977
 DEPT. OF
 WATER RESOURCES

RECEIVED
 FEB 9 1978
 Central Records
 Texas Dept. of Water Resources

Map Key	Number of Records	Direction	Distance (mi/ft)	Site	DB
408	1 of 1	N	3.13 / 16,528.72	Dameron, Bobby & Markie TX	WW HARRIS GAL

Well ID:	7567	Diameter (inches):	2
Aggre Lead Well:	7567	Year Drilled:	
Permit No:	W2005-7567-118777-0	Depth Drilled:	50
Permit Start Date:	8/1/2005	Depth frm Surf(ft):	40
Permit End Dt:	8/30/2005	County:	H
Well Status:	E - Exempt	Latitude:	29.888333
Regulatory Aarea:	3	Longitude:	-95.408333
Owner Name:	Dameron, Bobby & Markie		
Billing Contact:	NULL		
Billing Address:	541 W. Gulf Bank		
Billing Address 2:	NULL		
Billing City:	Houston		
Billing State:	TX		
Billing Zip:	77037		
Correspondence:	NULL		
Provision:	NULL		
Water Usage:	P - Public Supply		

<i>Map Key</i>	<i>Number of Records</i>	<i>Direction</i>	<i>Distance (mi/ft)</i>	<i>Site</i>	<i>DB</i>
409	1 of 1	N	3.13 / 16,534.03	ROBERT CAPPS TX	TCEQ WELL LOGS

Grid No: 65-05-9
Date Drilled: 09/14/1994
Owners Name: ROBERT CAPPS
County: HARRIS
Water Usage: DOMESTIC
Static Level: 135
Depth Drilled: 180
Latitude: 29.888177
Longitude: -95.409252

Send original copy by certified mail to: TNRCC, P.O. Box 13087, Austin, TX 78711-3087 **Km412QR** Please use black ink.

ATTENTION OWNER: Confidentiality Privilege Notice on Reverse Side		State of Texas WELL REPORT		Texas Water Well Drillers Advisory Council P.O. Box 13087 Austin, TX 78711-3087 512-239-0530	
1) OWNER <u>ROBERT CAPPS</u> (Name)		ADDRESS <u>606W NELDA HOUSTON TX</u> (Street or RFD) (City) (State) (Zip)			
2) ADDRESS OF WELL: County <u>HARRIS</u>		<u>606W NELDA HOUSTON TEXAS</u> (Street, RFD or other) (City) (State) (Zip)		GRID # <u>65-05-9</u>	
3) TYPE OF WORK (Check): <input checked="" type="checkbox"/> New Well <input type="checkbox"/> Deepening <input type="checkbox"/> Reconditioning <input type="checkbox"/> Plugging		4) PROPOSED USE (Check): <input type="checkbox"/> Monitor <input type="checkbox"/> Environmental Soil Boring <input checked="" type="checkbox"/> Domestic <input type="checkbox"/> Industrial <input type="checkbox"/> Irrigation <input type="checkbox"/> Injection <input type="checkbox"/> Public Supply <input type="checkbox"/> De-watering <input type="checkbox"/> Testwell If Public Supply well, were plans submitted to the TNRCC? <input type="checkbox"/> Yes <input type="checkbox"/> No		5)	
6) WELL LOG: Date Drilling: Started <u>9-12-94</u> Completed <u>9-14-94</u>		DIAMETER OF HOLE Dia. (in.) From (ft.) To (ft.) <u>4 1/2</u> Surface <u>180</u>		7) DRILLING METHOD (Check): <input type="checkbox"/> Driven <input type="checkbox"/> Air Rotary <input checked="" type="checkbox"/> Mud Rotary <input type="checkbox"/> Bored <input type="checkbox"/> Air Hammer <input type="checkbox"/> Cable Tool <input type="checkbox"/> Jetted <input type="checkbox"/> Other _____	
From (ft.) To (ft.) Description and color of formation material		8) Borehole Completion (Check): <input type="checkbox"/> Open Hole <input checked="" type="checkbox"/> Straight Wall <input type="checkbox"/> Underreamed <input type="checkbox"/> Gravel Packed <input type="checkbox"/> Other _____ If Gravel Packed give interval ... from _____ ft. to _____ ft.			
SURF - 14 SANDY CLAY 14 - 39 RED CLAY 39 - 51 Fine RED SAND 51 - 119 RED CLAY 119 - 169 BLUE CLAY 169 - 180 WHITE SAND 018GA		CASING, BLANK PIPE, AND WELL SCREEN DATA: Dia. (in.) New or Used Steel, Plastic, etc. Perf., Slotted, etc. Screen Mfg., if commercial Setting (ft.) From To Gage Casting Screen <u>2</u> <u>N</u> <u>PVC SCH 40</u> <u>170</u> <u>180</u> <u>014GA</u> <u>170 FT 2"</u> <u>10 FT 2" 014 GA</u> <u>PVC SCREEN</u>			
RECEIVED AUG 29 1995 TEXAS NATURAL RESOURCE CONSERVATION COMMISSION (Use reverse side if necessary)		9) CEMENTING DATA [Rule 338.44(1)] Cemented from <u>SURF</u> ft. to <u>169</u> ft. No. of sacks used <u>19</u> ft. to _____ ft. No. of sacks used _____ Method used <u>PRESSURE</u> Cemented by <u>L.F. HULL</u> Distance to septic system field lines or other concentrated contamination <u>75</u> ft. Method of verification of above distance <u>MEASURED</u>			
13) TYPE PUMP: <input type="checkbox"/> Turbine <input checked="" type="checkbox"/> Jet <input type="checkbox"/> Submersible <input type="checkbox"/> Cylinder <input type="checkbox"/> Other _____ Depth to pump bowls, cylinder, jet, etc., <u>150</u> ft.		10) SURFACE COMPLETION <input type="checkbox"/> Specified Surface Slab Installed [Rule 338.44(2)(A)] <input type="checkbox"/> Specified Steel Sleeve Installed [Rule 338.44(3)(A)] <input type="checkbox"/> Pitless Adapter Used [Rule 338.44(3)(b)] <input checked="" type="checkbox"/> Approved Alternative Procedure Used [Rule 338.71]			
14) WELL TESTS: Type test: <input checked="" type="checkbox"/> Pump <input type="checkbox"/> Bailer <input type="checkbox"/> Jetted <input type="checkbox"/> Estimated Yield: <u>6</u> gpm with <u>0</u> ft. drawdown after <u>3</u> hrs.		11) WATER LEVEL: Static level <u>135</u> ft. below land surface Date <u>9-14-94</u> Artesian flow _____ gpm. Date _____			
15) WATER QUALITY: Did you knowingly penetrate any strata which contained undesirable constituents? <input type="checkbox"/> Yes <input checked="" type="checkbox"/> No If yes, submit "REPORT OF UNDESIRABLE WATER" Type of water? _____ Depth of strata? _____ Was a chemical analysis made? <input type="checkbox"/> Yes <input checked="" type="checkbox"/> No		12) PACKERS: Type Depth <u>1</u> <u>RUBBER</u> <u>169</u>			
I hereby certify that this well was drilled by me (or under my supervision) and that each and all of the statements herein are true to the best of my knowledge and belief. I understand that failure to complete items 1 thru 15 will result in the log(s) being returned for completion and resubmittal.					
COMPANY NAME <u>L.F. HULL</u> (Type or print)		WELL DRILLER'S LICENSE NO. <u>02044 W.P.</u>			
ADDRESS <u>L.F. Hull - 4933 Hartwick</u> (Street or RFD)		<u>HOUSTON TEXAS</u> (City) (State) (Zip)			
(Signed) <u>L.F. Hull</u> (Licensed Well Driller)		(Signed) _____ (Registered Driller Trainee)			
Please attach electric log, chemical analysis, and other pertinent information, if available.					

<i>Map Key</i>	<i>Number of Records</i>	<i>Direction</i>	<i>Distance (mi/ft)</i>	<i>Site</i>	<i>DB</i>
410	1 of 1	W	3.13 / 16,541.73	Helen Plaag TX	GWDB

Well Rep Track No:

State Well No:

6513121

Owner Name:

Helen Plaag

Drilling Start Dt:

Drilling Month:

Drilling Day:

Drilling Year:

1970

Well Depth:

46

Well Usage:

Domestic

Water Level Status:

Latitude:

29.8408340

Longitude:

-95.4630560

Data Source:

Groundwater Database (GWDB) Reports; GIS shapefile of GWDB well locations

Well Info Report:

<https://www3.twdb.texas.gov/apps/waterdatainteractive//GetReports.aspx?Num=6513121&Type=GWDB>

Document Link:

<https://www3.twdb.texas.gov/apps/waterdatainteractive//GetScannedImage.aspx?Num=6513121&Cnty=Harris>

<i>Map Key</i>	<i>Number of Records</i>	<i>Direction</i>	<i>Distance (mi/ft)</i>	<i>Site</i>	<i>DB</i>
411	1 of 1	N	3.13 / 16,543.65	DIANNA CASARES TX	TCEQ WELL LOGS

Grid No: 65-05-9
Date Drilled: 04/25/1997
Owners Name: DIANNA CASARES
County: HARRIS
Water Usage: DOMESTIC
Static Level: 12
Depth Drilled: 50
Latitude: 29.8881458
Longitude: -95.4067852

Send original copy by certified mail to: TNRCC, P.O. Bo

7, Austin, TX 78711-3087

Please use black ink.

ATTENTION OWNER: Confidentiality Privilege Notice on Reverse Side

State of Texas WELL REPORT

Texas Water Well Drillers Advisory Council
P.O. Box 13087
Austin, TX 78711-3087
512-239-0530

1) OWNER DIANNA CASARES ADDRESS 514 W. NELDA HOUSTON TX 77037
(Name) (Street or RFD) (City) (State) (Zip)

2) ADDRESS OF WELL: County HARRIS 514 W. NELDA HOUSTON TX. 77037 GRID # 65-05-9
(Street or RFD) (City) (State) (Zip)

3) TYPE OF WORK (Check):
 New Well Deepening
 Reconditioning Plugging

4) PROPOSED USE (Check): Monitor Environmental Soil Boring Domestic
 Industrial Irrigation Injection Public Supply De-watering Testwell
 If Public Supply well, were plans submitted to the TNRCC? Yes No

5)

6) WELL LOG:
 Date Drilling: _____
 Started 4/25 19 97
 Completed 4/25 19 97

DIAMETER OF HOLE		
Dia. (in.)	From (ft.)	To (ft.)
<u>4</u>	Surface	<u>50</u>

7) DRILLING METHOD (Check): Driven
 Air Rotary Mud Rotary Bored
 Air Hammer Cable Tool Jetted
 Other _____

8) Borehole Completion (Check): Open Hole Straight Wall
 Underreamed Gravel Packed Other _____
 If Gravel Packed give interval ... from 40 ft. to 50 ft.

CASING, BLANK PIPE, AND WELL SCREEN DATA:

Dia. (in.)	New or Used	Steel, Plastic, etc. Perf., Slotted, etc. Screen Mfg., if commercial	Setting (ft.)		Gage Casting Screen
			From	To	
<u>2</u>	<u>N</u>	<u>PLASTIC</u>	<u>0</u>	<u>40</u>	<u>SC440</u>
<u>2</u>	<u>N</u>	<u>PLASTIC SLOTTED</u>	<u>40</u>	<u>50</u>	<u>008</u>

9) CEMENTING DATA [Rule 338.44(1)]
 Cemented from 0 ft. to 40 ft. No. of sacks used 10
 _____ ft. to _____ ft. No. of sacks used _____
 Method used PRESSURE
 Cemented by RAYMOND SERVICES
 Distance to septic system field lines 60 ft.
 Method of verification of above distance CUSTOMER SEQ # _____

10) SURFACE COMPLETION
 Specified Surface Slab Installed [Rule 338.44(2)(A)]
 Specified Steel Sleeve Installed [Rule 338.44(3)(A)] 5 1997
 Pitless Adapter Used [Rule 338.44(3)(b)]
 Approved Alternative Procedure Used [Rule 338.71] C8

11) WATER LEVEL:
 Static level 12 ft. below land surface Date 4/25/97
 Artesian flow _____ gpm. Date _____

12) PACKERS: Type Depth
NONE

13) TYPE PUMP:
 Turbine Jet Submersible Cylinder
 Other _____
 Depth to pump bowls, cylinder, jet, etc., 30 ft.

14) WELL TESTS:
 Type test: Pump Bailer Jetted Estimated
 Yield: 5 gpm with _____ ft. drawdown after _____ hrs.

15) WATER QUALITY:
 Did you knowingly penetrate any strata which contained undesirable constituents?
 Yes No If yes, submit "REPORT OF UNDESIRABLE WATER"
 Type of water? _____ Depth of strata _____
 Was a chemical analysis made? Yes No

I hereby certify that this well was drilled by me (or under my supervision) and that each and all of the statements herein are true to the best of my knowledge and belief. I understand that failure to complete items 1 thru 15 will result in the log(s) being returned for completion and resubmittal.

COMPANY NAME RAYMOND SERVICES INC. WELL DRILLER'S LICENSE NO. 4577WI
(Type or print)

ADDRESS 10011 AIRLINE DR. HOUSTON TX. 77037
(Street or RFD) (City) (State) (Zip)

(Signed) _____ (Signed) _____
(Licensed Well Driller) (Registered Driller Trainee)

Please attach electric log, chemical analysis, and other pertinent information, if available.

<i>Map Key</i>	<i>Number of Records</i>	<i>Direction</i>	<i>Distance (mi/ft)</i>	<i>Site</i>	<i>DB</i>
412	1 of 2	NNE	3.14 / 16,563.10	NOAH J SCARBOUGH TX	TCEQ WELL LOGS

Grid No: 65-05-9BB
Date Drilled: 06/??/1976
Owners Name: NOAH J SCARBOUGH
County: HARRIS
Water Usage: DOMESTIC
Static Level: 215
Depth Drilled: 359
Latitude: 29.8822438
Longitude: -95.3834705

Dug

Send original copy by certified mail to the Texas Water Development Board P. O. Box 13087 Austin, Texas 78711		State of Texas WATER WELL REPORT	For TWDB use only Well No. <u>65-05-98A</u> Located on map <u>405</u> Received: <u>7-1</u> <i>llc</i>
1) OWNER: Person having well drilled <u>Noah J. Scarborough</u> Address <u>526 Mitchell Rd. Houston, Texas</u> (Name) (Street or RFD) (City) (State) Landowner <u>Same</u> Address _____ (Name) (Street or RFD) (City) (State)			
2) LOCATION OF WELL: Harris County, _____ miles in _____ direction from _____ (Town) (N.E., S.W., etc.) Locate by sketch map showing landmarks, roads, creeks, hiway number, etc.* <i>Dug</i> <u>map on 65-05-98A</u> 413P North ↑ (Use reverse side if necessary)			
3) TYPE OF WORK (Check): New Well _____ Deepening _____ Reconditioning _____ Plugging _____		4) PROPOSED USE (Check): Domestic _____ Industrial _____ Municipal _____ Irrigation _____ Test Well _____ Other _____	
5) TYPE OF WELL (Check): Rotary _____ Driven _____ Dug _____ Cable _____ Jetted _____ Bored _____			
6) WELL LOG: Diameter of hole <u>6 3/4</u> in. Depth drilled <u>344</u> ft. Depth of completed well <u>359</u> ft. Date drilled <u>June 1976</u> All measurements made from <u>0</u> ft. above ground level.			
From (ft.) To (ft.) Description and color of formation material		9) CASING: Type: Old _____ New _____ Steel _____ Plastic _____ Other _____ Cemented from <u>344</u> up _____ ft. to _____ ft.	
0- 10 Gray clay		Diameter (inches) _____ Setting From (ft.) To (ft.) Gage	
10- 30 Red gray clay		4 1 344 40	
30- 80 Red clay		10) SCREEN: Type <u>Well Supplies Inc. Plastic Wrapped</u>	
80- 85 Sand		Perforated _____ Slotted _____	
85-120 Red clay		Diameter (inches) _____ Setting From (ft.) To (ft.) Slot Size	
120-140 Red gray clay		2 1/2 349 359 16	
140-160 Sand			
160-220 Red gray clay			
220-240 Sand			
240-270 Red gray clay			
270-275 Red Sand			
275-300 Red gray clay			
300-310 Sand & rock			
310-330 Red gray clay			
330-359 Sand 16 ga.			
(Use reverse side if necessary)			
7) COMPLETION (Check): Straight wall _____ Gravel packed _____ Other _____ Under reamed _____ Open Hole _____		11) WELL TESTS: Was a pump test made? Yes _____ No _____ If yes, by whom? _____ Yield: _____ gpm with _____ ft. drawdown after _____ hrs. Bailer test _____ gpm with _____ ft. drawdown after _____ hrs. Artesian flow _____ gpm Temperature of water _____	
8) WATER LEVEL: Static level <u>215</u> ft. below land surface Date <u>June 1976</u> Artesian pressure _____ lbs. per square inch Date _____ Depth to pump bowls, cylinder, jet, etc., <u>260</u> ft. below land surface.		12) WATER QUALITY: Was a chemical analysis made? Yes _____ No _____ Did any strata contain undesirable water? Yes _____ No _____ Type of water? _____ depth of strata _____	
I hereby certify that this well was drilled by me (or under my supervision) and that each and all of the statements herein are true to the best of my knowledge and belief.			
NAME <u>C.A. Raymond, Jr. Inc.</u> Water Well Drillers Registration No. <u>TDL 774</u> (Type or Print)			
ADDRESS <u>10011 Airline Dr</u> <u>Houston</u> <u>Texas</u> (Street or RFD) (City) (State)			
(Signed) <i>C.A. Raymond Jr.</i> <u>Raymond Water Well Drilling</u> (Water Well Driller) (Company Name)			
Please attach electric log, chemical analysis, and other pertinent information, if available.			

*Additional instructions on reverse side.

TWDBE-WDS

Map Key	Number of Records	Direction	Distance (mi/ft)	Site	DB
412	2 of 2	NNE	3.14 / 16,563.10	Otero, Dinorath TX	WW HARRIS GAL

Well ID:	15811	Diameter (inches):	2
Aggre Lead Well:	15811	Year Drilled:	NULL
Permit No:	WP2023-112152	Depth Drilled:	NULL
Permit Start Date:	8/1/2023 2:09:00 PM	Depth frm Surf(ft):	NULL
Permit End Dt:	7/31/2024 2:09:00 PM	County:	H
Well Status:	O - Operable	Latitude:	29.8825
Regulatory Aarea:	3	Longitude:	-95.383333
Owner Name:	NULL		
Billing Contact:	NULL		
Billing Address:	1626 Candy Tuft Court		
Billing Address 2:	NULL		
Billing City:	Houston		
Billing State:	TX		
Billing Zip:	77038		
Correspondence:	NULL		
Provision:	F - Notice at time of permit issuance, one or more unresolved violations committed by the permittee have been referred to GM for compromise and settlement per Resolution No. 96-602. The issuance of the permit does not resolve or negate the violation(s) and permittee remains responsible for appropriate settlement or resolution of the violation(s).		
Water Usage:	D - Domestic/Commercial		

<i>Map Key</i>	<i>Number of Records</i>	<i>Direction</i>	<i>Distance (mi/ft)</i>	<i>Site</i>	<i>DB</i>
413	1 of 1	NE	3.14 / 16,565.25	DORA GARZA TX	TCEQ WELL LOGS

Grid No: 65-05-9
Date Drilled: 05/11/2001
Owners Name: DORA GARZA
County: HARRIS
Water Usage: DOMESTIC
Static Level: 235
Depth Drilled: 400
Latitude: 29.881986
Longitude: -95.382947

Department of License and Regulation
Water Well Driller/Pump Installer Program
 P.O. Box 12157 Austin, Texas 78711 (512)463-7880 FAX (512)463-8616
 Toll free (800)803-9202
 Email address: water.well@license.state.tx.us

WELL REPORT

A. WELL IDENTIFICATION AND LOCATION DATA

1) OWNER

Name DORA GARZA	Address 1123 MOONEY RD.	City HOUSTON	State TX	Zip 77037
---------------------------	-----------------------------------	------------------------	--------------------	---------------------

2) WELL LOCATION

County HARRIS	Physical Address 610 MITCHELL RD.	City HOUSTON	State TX.	Zip 77037
-------------------------	---	------------------------	---------------------	---------------------

3) Type of Work

New Well Reconditioning
 Replacement Deepening

4) Proposed Use (check) Monitor Environmental Soil Boring Domestic

Industrial Irrigation Injection Public Supply De-watering Testwell
 Rig Supply If Public Supply well, were plans submitted? Yes No

5) **NT**

6) Drilling Date

Started 5 / 10 / 01

Completed 5 / 11 / 01

Diameter of Hole		
Dia.(in)	From (ft)	To (ft)
6 3/4	0	400

7) Drilling Method (check) Driven

Air Rotary Mud Rotary Bored
 Air Hammer Cable Tool Jetted
 Other _____

8) Borehole Completion Open Hole Straight Wall
 Under-reamed Gravel Packed Other ² STRING
 If Gravel Packed give the interval from _____ ft. to _____ ft.

Interval (ft)	Soil	File ID	Dia. (in)	New Or Used	Steel, Plastic, etc. Perf., Slotted, etc Screen Mfg., if commercial	Setting (ft) From To	Gage Casing Screen
0-30	CLAY	315-335	4	N	PVC CASING	0 380	
30-40	SAND	335-405	2.5	"	LINER	375 380	
40-120	CLAY		"	"	SCREEN	380 400	.01
120-125	SAND						
125-140	CLAY						
140-175	SAND						
175-230	CLAY						
230-255	SAND						
255-305	CLAY						
305-315	SAND						

9) Cementing Data

Cementing from 380 ft. to 0 ft. # of sacks used 18

Cementing from 0 ft. to 10 ft. # of sacks used 10

Method Used HALLIBURTON

Cementing By SDI

Distance to septic system field or other concentrated contamination _____ ft.

Method of verification of above distance TO BE INSTALLED

10) Surface Completion

Specified Surface Slab Installed
 Specified Surface Sleeve Installed
 Pitless Adapter Used
 Approved Alternative _____

11) Water Level

Static level 235 ft. below Date 5 / 11 / 01

Artesian Flow _____ gpm. Date _____ / _____ / _____

12) Packers

Type	Depth
K-PACKER	375

13) Plugged Well plugged within 48 hours

Casing left in well: Cement/Bentonite placed in well:

From (ft)	To (ft)	From (ft)	To (ft)	Sacks used

14) Type Pump

Turbine Jet Submersible Cylinder
 Other _____

Depth to pump bowls, cylinder, jet etc. 295 ft.

15) Water Test

Typetest Pump Bailer Jetted Estimated
 Yield: _____ gpm with _____ ft. drawdown after _____ hrs.

16) Water Quality

Did you knowingly penetrate a strata which contain undesirable constituents.

YES NO If yes, did you submit a REPORT OF UNDESIRABLE WATER

Type of water _____ Depth of Strata _____

Was a chemical analysis made Yes No

Company or individual's Name (type or print) **SCOTT DRILLING, INC.** Lic. No. **4839 WI**

Address **11923 GREEN PINE CIRCLE** City **HOUSTON** State **TX.** Zip **77066**

Signature Scott Robinson Date 6/29/01 Signature D.J. Jensen Date 6/29/01

Licensed Driller/Pump Installer Date Apprentice Date

<i>Map Key</i>	<i>Number of Records</i>	<i>Direction</i>	<i>Distance (mi/ft)</i>	<i>Site</i>	<i>DB</i>
414	1 of 1	N	3.14 / 16,575.60	MRS MITTIE MARTIN TX	TCEQ WELL LOGS

Grid No: 65-05-9
Date Drilled: 08/20/1988
Owners Name: MRS MITTIE MARTIN
County: HARRIS
Water Usage: DOMESTIC
Static Level: 265
Depth Drilled: 370
Latitude: 29.8881672
Longitude: -95.4055567

Please use black ink. Send original copy by certified mail to the Texas Water Commission P.O. Box 13087 Austin, Texas 78711

State of Texas
WATER WELL REPORT

Texas Water Well Drillers Board
P. O. Box 13087
Austin, Texas 78711

ATTENTION OWNER: Confidentiality Privilege Notice on Reverse Side

1) OWNER Mrs Mittie Martin (Name) Address 418 Nelda Houston, Texas 77037 (Street or RFD) (City) (State) (Zip)

2) LOCATION OF WELL: County Harris 8 miles in N direction from DT Houston (Town)

Well is located at 418 Nelda

Driller must complete the legal description to the right with distance and direction from two intersecting section or survey lines, or he must locate and identify the well on an official Quarter- or Half-Scale Texas County General Highway Map and attach the map to this form.

Legal description: Section No. _____ Block No. _____ Township _____
Abstract No. _____ Survey Name _____
Distance and direction from two intersecting section or survey lines _____

See attached map.

3) TYPE OF WORK (Check):
 New Well Deepening Reconditioning Plugging

4) PROPOSED USE (Check):
 Domestic Industrial Monitor Public Supply Irrigation Test Well Injection Other _____

5) DRILLING METHOD (Check):
 Mud Rotary Air Hammer Jetted Bored Air Rotary Cable Tool Other _____

6) WELL LOG:
Date Drilling: Started 17 aug 1988 Completed 20 " 19 "

Dia. (in.)	DIAMETER OF HOLE		To (ft.)
	From (ft.)	Surface	
<u>4 1/2</u>		<u>388'</u>	
<u>6 1/2</u>		<u>370'</u>	

7) BOREHOLE COMPLETION:
 Open Hole Straight Wall Underreamed
 Gravel Packed Other _____
If Gravel Packed give interval . . . from _____ ft. to _____ ft.

From (ft.)	To (ft.)	Description and color of formation material	Dia. (in.)	New or Used	Steel, Plastic, etc. Perf., Slotted, etc. Screen Mfg., if commercial	Setting (ft.)		Gage Casing Screen
						From	To	
		<u>TOP OF ROTARY 4" Above GL</u>						
<u>0</u>	<u>38</u>	<u>clay red sand & rock clay and sand strk</u>	<u>4</u>	<u>N</u>	<u>Plastic casing</u>	<u>1.5</u>	<u>370</u>	<u>SP140</u>
<u>295</u>	<u>320</u>	<u>clay sand</u>	<u>2 1/2</u>	<u>N</u>	<u>Steel lap</u>	<u>364</u>	<u>375</u>	<u>"</u>
<u>373</u>	<u>390</u>	<u>course sand</u>	<u>"</u>	<u>"</u>	<u>SS RB</u>	<u>375</u>	<u>385</u>	<u>16 ga</u>
			<u>"</u>	<u>"</u>	<u>Set nipple</u>	<u>485</u>	<u>386</u>	
						<u>20'</u>	<u>of gal steel</u>	<u>349' to 370'</u>

8) CASING, BLANK PIPE, AND WELL SCREEN DATA:

9) CEMENTING DATA [Rule 319.44(b)]
Cemented from 370 ft. to 270 ft. No. of Sacks Used 10
61 ft. to 15 ft. No. of Sacks Used 11
Method used #1 pressure #2 poured
Cemented by Swinehart Co.

10) SURFACE COMPLETION
 Specified Surface Slab Installed [Rule 319.44(c)]
 Pitless Adapter Used [Rule 319.44(d)]
 Approved Alternative Procedure Used [Rule 319.71]

11) WATER LEVEL:
Static level 265' ft. below land surface Date 20 Aug-88
Artesian flow _____ gpm. Date _____

12) PACKERS: Type _____ Depth _____
Two R & R K packers at 365'

13) TYPE PUMP:
 Turbine Jet Submersible Cylinder
 Other _____
Depth to pump bowls, cylinder, jet, etc., 258' ft.

14) WELL TESTS:
Type Test: Pump Bailer Jetted Estimated
Yield: 40 gpm with 25 ft. drawdown after 1 hrs.

15) WATER QUALITY:
Did you knowingly penetrate any strata which contained undesirable water? Yes No
If yes, submit "REPORT OF UNDESIRABLE WATER"
Type of water? _____ Depth of strata _____
Was a chemical analysis made? Yes No

I here by certify that this well was drilled by me (or under my supervision) and that each and all of the statements herein are true to the best of my knowledge and belief. I understand that failure to complete items 1 thru 12 will result in the log(s) being returned for completion and resubmittal.

COMPANY NAME B.J. Swinehart Co., Inc. Water Well Driller's License No. 229
(Type or Print)

ADDRESS 7524 N. Freeway Houston, Texas 77037
(Street or RFD) (City) (State) (Zip)

(Signed) [Signature] (Signed) _____
(Licensed Water Well Driller) (Registered Driller Trainee)

Please attach electric log, chemical analysis, and other pertinent information, if available.

For TWC use only
Well No. 65-05-9
Located on map _____

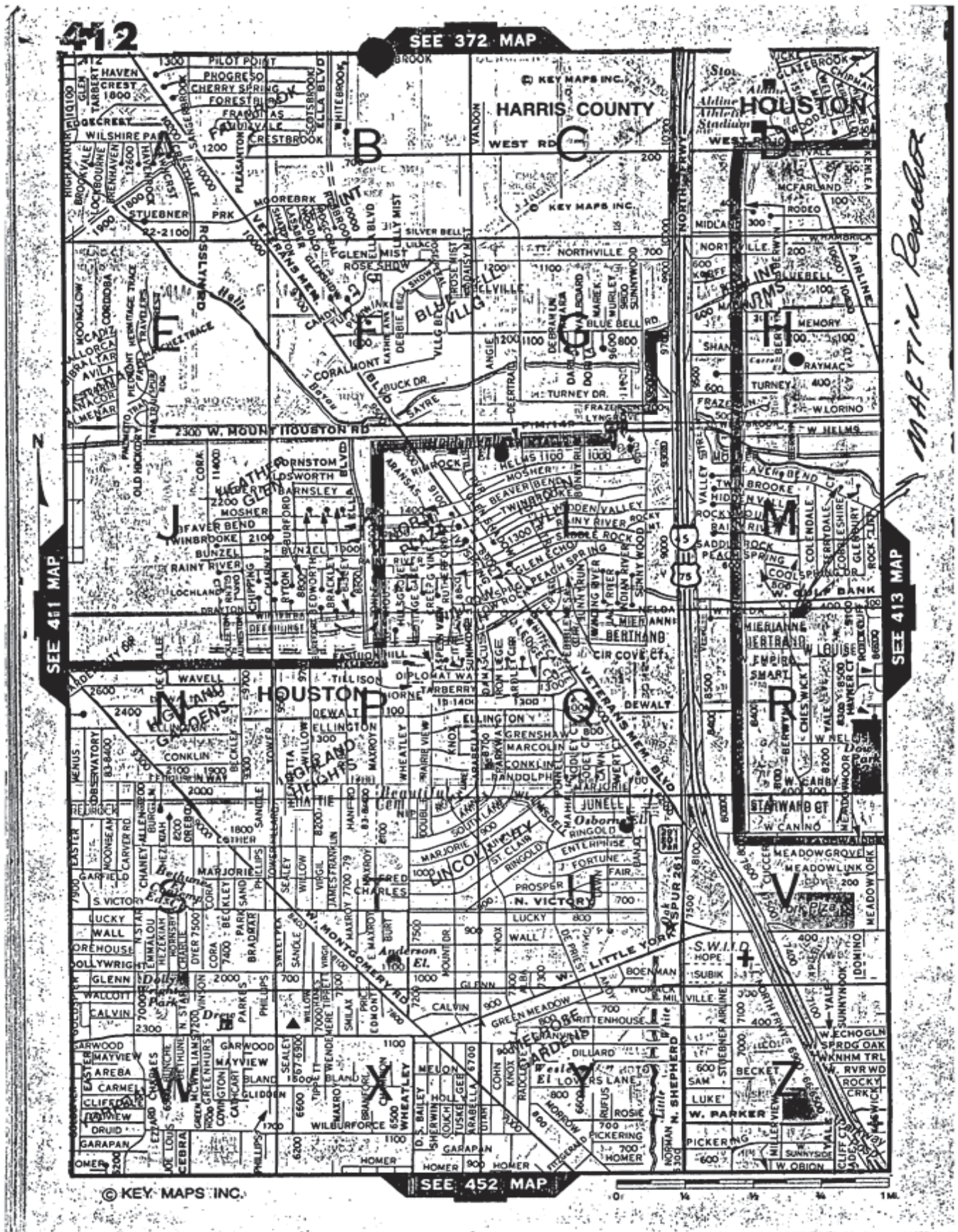

<i>Map Key</i>	<i>Number of Records</i>	<i>Direction</i>	<i>Distance (mi/ft)</i>	<i>Site</i>	<i>DB</i>
415	1 of 1	N	3.14 / 16,593.31	ELLIE HOLIDAY TX	TCEQ WELL LOGS

Grid No: 65-05-9JJJ
Date Drilled: 08/04/1980
Owners Name: ELLIE HOLIDAY
County: HARRIS
Water Usage: DOMESTIC
Static Level: 240
Depth Drilled: 390
Latitude: 29.88818
Longitude: -95.4050337

9

Dud

Send original copy by certified mail to the Texas Department of Water Resources P. O. Box 13087 Austin, Texas 78711

State of Texas
WATER WELL REPORT

For TDWR use only
Well No. 65-08-9-111
Located on map Yes
Received: C. 1/82

ATTENTION OWNER: Confidentiality Privilege Notice on Reverse Side

1) OWNER Ellie Holiday Address 410 W. Nelda Houston Texas
(Name) (Street or RFD) (City) (State) (Zip)

2) LOCATION OF WELL: County Harris 10 miles in N direction from Houston
(N.E., S.W., etc.) (Town)

Legal description: Section No. _____ Block No. _____ Township _____
Abstract No. _____ Survey Name _____
Distance and direction from two intersecting section or survey lines _____

See attached map. map on 60-61-6AA

3) TYPE OF WORK (Check): New Well Deepening Reconditioning Plugging

4) PROPOSED USE (Check): Domestic Industrial Public Supply Irrigation Test Well Other _____

5) DRILLING METHOD (Check): Mud Rotary Air Hammer Driven Bored Air Rotary Cable Tool Jetted Other _____

6) WELL LOG: Date drilled 8/4/80

DIAMETER OF HOLE		Description and color of formation material
Dia. (in.)	From (ft.) To (ft.)	
<u>6 1/2</u>	Surface	<u>390</u>

7) BOREHOLE COMPLETION: Open Hole Straight Wall Underreamed Gravel Packed Other Cemented
If Gravel Packed give interval . . . from _____ ft. to _____ ft.

8) CASING, BLANK PIPE, AND WELL SCREEN DATA:

Dia. (in.)	New or Used	Steel, Plastic, etc. Perf., Slotted, etc. Screen Mfg., if commercial	Setting (ft.)		Gage Casing Screen
			From	To	
<u>4"</u>	<u>New</u>	<u>Plastic Casing</u>	<u>0</u>	<u>380</u>	<u>40</u>
<u>2 1/2"</u>	<u>New</u>	<u>Plastic Screen</u>	<u>380</u>	<u>390</u>	<u>12</u>

CEMENTING DATA
Cemented from 380 ft. to 150 ft.
Method used Pressurized
Cemented by Ind. (Company or Individual)

9) WATER LEVEL: Static level 240 ft. below land surface Date 8/5/80
Artesian flow _____ gpm. Date _____

10) PACKERS: Type 2 1/2" x 4" R+R 3Ring Depth 370'

11) TYPE PUMP: Turbine Jet Submersible Cylinder Other _____
Depth to pump bowls, cylinder, jet, etc., 294 ft.

12) WELL TESTS: Type Test Pump Bailer Jetted Estimated
Yield: _____ gpm with _____ ft. drawdown after _____ hrs.

13) WATER QUALITY: Did you knowingly penetrate any strata which contained undesirable water? Yes No
If yes, submit "REPORT OF UNDESIRABLE WATER"
Type of water? Fresh Depth of strata 9'
Was a chemical analysis made? Yes No

I hereby certify that this well was drilled by me (or under my supervision) and that each and all of the statements herein are true to the best of my knowledge and belief.

NAME Bobby Patter Water Well Drillers Registration No. 1872
(Type or Print)

ADDRESS 5717 Chippewa Houston Texas 77086
(Street or RFD) (City) (State) (Zip)

(Signed) Bobby Patter Damrell & Patter Drilling Co.
(Water Well Driller) (Company Name)

Please attach electric log, chemical analysis, and other pertinent information, if available.

<i>Map Key</i>	<i>Number of Records</i>	<i>Direction</i>	<i>Distance (mi/ft)</i>	<i>Site</i>	<i>DB</i>
416	1 of 2	NNE	3.15 / 16,612.44	FRANK A MONTALBANO TX	TCEQ WELL LOGS

Grid No: 65-05-9E
Date Drilled: 12/12/1975
Owners Name: FRANK A MONTALBANO
County: HARRIS
Water Usage: DOMESTIC
Static Level: 221
Depth Drilled: 332
Latitude: 29.8875753
Longitude: -95.3995471

9E Dup

Send original copy by certified mail to the Texas Water Development Board P. O. Box 13087 Austin, Texas 78711

State of Texas
WATER WELL REPORT

For TWDB use only
Well No. 65-05-9E
Located on map yes
Received: 76

1) OWNER:
Person having well drilled FRANK A. MONTALBANO (Name) 245 WEST GUNBANK (Street or RFD) HOUSTON (City) TEX. (State)
Landowner SAME (Name) Address (Street or RFD) (City) (State)

2) LOCATION OF WELL:
County HARRIS 10 miles in N direction from HOUSTON (Town)
(N.E., S.W., etc.)

Locate by sketch map showing landmarks, roads, creeks, hiway number, etc. or Give legal location with distances and directions from adjacent sections or survey lines.

45' EW
AIRING

North ↑

(Use reverse side if necessary)

3) TYPE OF WORK (Check):
New Well Deepening
Reconditioning Plugging

4) PROPOSED USE (Check):
Domestic Industrial Municipal
Irrigation Test Well Other

5) TYPE OF WELL (Check):
Rotary Driven Dug
Cable Jetted Bored

6) WELL LOG:
Diameter of hole 6 1/4 in. Depth drilled 332' ft. Depth of completed well 332' ft. Date drilled 12-12-75
All measurements made from 0 ft. above ground level.

From (ft.)	To (ft.)	Description and color of formation material	9) Casing: Type: Old _____ New _____ Steel _____ Plastic <input checked="" type="checkbox"/> Other _____ Cemented from <u>0</u> ft. to <u>300</u> ft.
0-7		TOP SOIL	
7-21		YELLOW SHALE	
21-52		FINE SAND	
52-86		RED SHALE	
86-103		SAND	
103-146		RED SHALE	
146-187		SAND/GRANUL	
187-204		RED SHALE	
204-220		SAND	
220-298		RED SHALE	
298-332		SAND	

(Use reverse side if necessary)

10) SCREEN:
Type PLASTIC
Perforated Slotted
Diameter (inches) 4 Setting From (ft.) 1'-6" ABOVE GROUND To (ft.) 300' Slot Size SCH 40

11) WELL TESTS:
Was a pump test made? Yes No If yes, by whom? _____
Yield: _____ gpm with _____ ft. drawdown after _____ hrs.
Bailer test _____ gpm with _____ ft. drawdown after _____ hrs.
Artesian flow _____ gpm
Temperature of water _____

12) WATER QUALITY:
Was a chemical analysis made? Yes No
Did any strata contain undesirable water? Yes No
Type of water? _____ depth of strata _____

7) COMPLETION (Check):
Straight wall Gravel packed Other
Under reamed Open Hole

8) WATER LEVEL:
Static level 221 ft. below land surface Date 12-13-75
Artesian pressure _____ lbs. per square inch Date _____
Depth to pump bowls, cylinder, jet, etc., 273' ft. below land surface.

I hereby certify that this well was drilled by me (or under my supervision) and that each and all of the statements herein are true to the best of my knowledge and belief.

NAME JAMES H. SUGG JR. (Type of Print) Water Well Drillers Registration No. 1006
ADDRESS 13501 CHRISMAN (Street or RFD) HOUSTON (City) TEX. (State) 77039
(Signed) James H. Sugg Jr. (Water Well Driller) SUGG WATER WELL DRILLING (Company Name)

Please attach electric log, chemical analysis, and other pertinent information, if available.

*Additional instructions on reverse side.

TWDBE-WD-8

Map Key	Number of Records	Direction	Distance (mi/ft)	Site	DB
416	2 of 2	NNE	3.15 / 16,612.44	Saint Dennise, Jennifer TX	WW HARRIS GAL

Well ID:	4880	Diameter (inches):	4
Aggre Lead Well:	4880	Year Drilled:	1975
Permit No:	WP2022-111613	Depth Drilled:	332
Permit Start Date:	8/1/2022 5:49:00 PM	Depth frm Surf(ft):	312
Permit End Dt:	7/31/2027	County:	H
Well Status:	O - Operable	Latitude:	29.888888
Regulatory Aarea:	3	Longitude:	-95.399444
Owner Name:	Saint Dennise, Jennifer		
Billing Contact:	NULL		
Billing Address:	P.O. Box 38742		
Billing Address 2:	NULL		
Billing City:	Houston		
Billing State:	TX		
Billing Zip:	77238		
Correspondence:	MHP		
Provision:	NULL		
Water Usage:	P - Public Supply		

<i>Map Key</i>	<i>Number of Records</i>	<i>Direction</i>	<i>Distance (mi/ft)</i>	<i>Site</i>	<i>DB</i>
417	1 of 3	NNE	3.15 / 16,622.22	SUNNY FLEA MARKET TX	TCEQ WELL LOGS

Grid No: 65-05-9
Date Drilled: 05/14/1999
Owners Name: SUNNY FLEA MARKET
County: HARRIS
Water Usage: PUBLIC SUPPLY
Static Level: 420
Depth Drilled: 420
Latitude: 29.8862328
Longitude: -95.393392

Send original copy by certified return receipt requested

TDLR, P.O. Box 12157, Austin, TX 78711

ATTENTION OWNER: Confidentiality Privilege Notice on reverse side of Well Owner's copy (pink)

**State of Texas
WELL REPORT**

Texas Department of Licensing & Regulation
P.O. Box 12157
Austin, TX 78711
512-463-7880

1) OWNER SUNNY FLEA MARKET ADDRESS 8705 AIRLINE HOUSTON, TX 77037
(Name) (Street or RFD) (City) (State) (Zip)

2) ADDRESS OF WELL'S LOCATION: County HARRIS SAME Long. _____ Lat. _____
(Street, RFD or other) (City) (State) (Zip) Grid # 65-05-9

3) TYPE OF WORK (Check): New Well Deepening Reconditioning Plugging

4) PROPOSED USE (Check): Monitor Environmental Soil Boring Domestic Industrial Irrigation Injection Public Supply De-watering Testwell
If Public Supply well, were plans submitted to the TNRC? Yes No

5) _____

6) WELL LOG:
Date Drilling: Started 5-11 19 99 Completed 5-14 19 99

DIAMETER OF HOLE		
Dia. (in.)	From (ft.)	To (ft.)
	Surface	
<u>8 7/8</u>	<u>0</u>	<u>420</u>

7) DRILLING METHOD (Check): Driven Air Rotary Mud Rotary Bored Air Hammer Cable Tool Jetted Other _____

8) Borehole Completion (Check): Open Hole Straight Wall Underreamed Gravel Packed Other 2 STRING
If Gravel Packed give interval from _____ ft. to _____ ft.

CASING, BLANK PIPE, AND WELL SCREEN DATA:					
Dia. (in.)	New or Used	Steel, Plastic, etc. Perf., Slotted, etc. Screen Mfg., if commercial	Setting (ft.)		Gage Casting Screen
			From	To	
<u>5</u>	<u>N</u>	<u>PVC (SDR 17)</u>	<u>0</u>	<u>465</u>	
<u>2.5</u>	<u>N</u>	<u>PVC LINER</u>	<u>450</u>	<u>465</u>	
<u>2.5</u>	<u>N</u>	<u>PVC SCREEN</u>	<u>465</u>	<u>495</u>	<u>.012</u>

9) CEMENTING DATA
Cemented from 465 ft. to 0 ft. No. of sacks used 44
0 ft. to 10 ft. No. of sacks used 12
Method used HALLIBURTON
Cemented by SWW
Distance to septic system field lines or other concentrated contamination 150
Method of verification of above distance MEASURED BY ENGINEER

13) Well plugged within 48 hours

Casing left in well:		Cement/bentonite placed in well:		Sacks used:
From (ft)	To (ft)	From (ft)	To (ft)	

14) TYPE PUMP:
 Turbine Jet Submersible Cylinder Other _____
Depth to pump bowls, cylinder, jet, etc., 315 ft.

15) WELL TESTS:
Type test: Pump Bailor Jetted Estimated
Yield: 80 gpm with 80 ft. drawdown after 36 hrs.

16) WATER QUALITY:
Did you knowingly penetrate any strata which contained undesirable constituents?
 Yes No If yes, submit "REPORT OF UNDESIRABLE WATER"
Type of water? _____ Depth of strata _____
Was a chemical analysis made? Yes No

10) SURFACE COMPLETION
 Specified Surface Slab Installed Specified Steel Sleeve Installed Pitless Adapter Used Approved Alternative Procedure Used

11) WATER LEVEL:
Static level 225 ft. below land surface Date 5-14-99
Artesian flow _____ gpm. Date _____

12) PACKERS:
Type _____ Depth 450
K- PACKER

I certify that I drilled this well (or the well was drilled under my direct supervision) and that each and all of the statements herein are true and correct. I understand that failure to complete items 1 thru 16 will result in the log(s) being returned for completion and resubmittal.

COMPANY NAME SCOTT WATER WELLS FIN. INC. WELL DRILLER'S LICENSE NO. 4839WI
(Type or print)

ADDRESS 11915 GREEN PINE CIR HOUSTON, TEXAS 77066
(Street or RFD) (City) (State) (Zip)

(Signed) Scott Robinson (Licensed Well Driller) DEC 09 1999 (Signed) Edwin Ritter (Registered Driller Trainee)

Please attach electric log, chemical analysis, and other pertinent information, if available.

TDLR FORM 001WWD (4/98)

White - TDLR Yellow - DRILLER Pink - WELL OWNER

Map Key	Number of Records	Direction	Distance (mi/ft)	Site	DB
417	2 of 3	NNE	3.15 / 16,622.22	Lee, Jack TX	WW HARRIS GAL

Well ID:	14642	Diameter (inches):	4
Aggre Lead Well:	7559	Year Drilled:	0
Permit No:	WP2023-112621	Depth Drilled:	300
Permit Start Date:	8/1/2023	Depth frm Surf(ft):	280
Permit End Dt:	7/31/2024	County:	H
Well Status:	2 - No electric or plumbing	Latitude:	29.886111
Regulatory Aarea:	3	Longitude:	-95.393333
Owner Name:	Lee, Jack		
Billing Contact:	NULL		
Billing Address:	8906 Shoreview Ln.		
Billing Address 2:	NULL		
Billing City:	Humble		
Billing State:	TX		
Billing Zip:	77346		
Correspondence:	NULL		
Provision:	M - Within 60 days of permit term, permittee must provide proof that meter is installed according to Rule 8.5; D1 - Adoption of 2013 Regulatory Plan and notice that some changes may affect permittee		
Water Usage:	O - Other		

Map Key	Number of Records	Direction	Distance (mi/ft)	Site	DB
417	3 of 3	NNE	3.15 / 16,622.22	Lee, Jack TX	WW HARRIS GAL
Well ID:	7559			Diameter (inches):	5
Aggre Lead Well:	7559			Year Drilled:	1999
Permit No:	WP2023-112621			Depth Drilled:	420
Permit Start Date:	8/1/2023			Depth frm Surf(ft):	400
Permit End Dt:	7/31/2024			County:	H
Well Status:	C - Capped			Latitude:	29.886111
Regulatory Aarea:	3			Longitude:	-95.393333
Owner Name:	Lee, Jack				
Billing Contact:	NULL				
Billing Address:	8906 Shoreview Ln.				
Billing Address 2:	NULL				
Billing City:	Humble				
Billing State:	TX				
Billing Zip:	77346				
Correspondence:	NULL				
Provision:	M - Within 60 days of permit term, permittee must provide proof that meter is installed according to Rule 8.5; D1 - Adoption of 2013 Regulatory Plan and notice that some changes may affect permittee				
Water Usage:	D - Domestic/Commercial				

Map Key	Number of Records	Direction	Distance (mi/ft)	Site	DB
418	1 of 1	NNE	3.15 / 16,651.99	Saldana, Vincente TX	WW HARRIS GAL

Well ID:	5172	Diameter (inches):	4
Aggre Lead Well:	5172	Year Drilled:	1990
Permit No:	WP2023-111670	Depth Drilled:	300
Permit Start Date:	8/1/2023 12:45:00 PM	Depth frm Surf(ft):	0
Permit End Dt:	7/31/2024 12:45:00 PM	County:	H
Well Status:	O - Operable	Latitude:	29.886944
Regulatory Aarea:	3	Longitude:	-95.395833
Owner Name:	Saldana, Vincente		
Billing Contact:	NULL		
Billing Address:	8801 Airline Dr.		
Billing Address 2:	NULL		
Billing City:	Houston		
Billing State:	TX		
Billing Zip:	77037		
Correspondence:	NULL		
Provision:	NULL		
Water Usage:	D - Domestic/Commercial		

<i>Map Key</i>	<i>Number of Records</i>	<i>Direction</i>	<i>Distance (mi/ft)</i>	<i>Site</i>	<i>DB</i>
419	1 of 1	ENE	3.15 / 16,654.44	MR. TUCKER TX	TCEQ WELL LOGS

Grid No: 65-14-1M
Date Drilled: 09/27/1982
Owners Name: MR. TUCKER
County: HARRIS
Water Usage: DOMESTIC
Static Level: 135
Depth Drilled: 208
Latitude: 29.857728
Longitude: -95.359797

State of Texas
WATER WELL REPORT
 For TDWR use only
 Well No. 65-14-1M
 Located on map 405
 Received: C.F.S.

Send original copy by certified mail to the Texas Department of Water Resources, P. O. Box 13087, Austin, Texas 78711
 ATTENTION OWNER: Confidentiality Privilege Notice on Reverse Side

1) OWNER MR. TUCKER (Name) Address 1612 WELLINGTON (Street or RFD) HOUSTON TEXAS (City) (State) (Zip)

2) LOCATION OF WELL
 County HARRIS APPROX 10 miles in NORTH direction from HOUSTON (Town)

Driller must complete the legal description to the right with distance and direction from two intersecting section or survey lines, or he must locate and identify the well on an official Quarter- or Half-Scale Texas County General Highway Map and attach the map to this form.
 Legal description: Section No. _____ Block No. _____ Township _____
 Abstract No. _____ Survey Name _____
 Distance and direction from two intersecting section or survey lines _____
 See attached map.

3) TYPE OF WORK (Check):
 New Well Deepening Reconditioning Plugging
 Domestic Industrial Public Supply Irrigation Test Well Other _____

4) PROPOSED USE (Check):
 Domestic Industrial Public Supply Irrigation Test Well Other _____

5) DRILLING METHOD (Check):
 Mud Rotary Air Hammer Driven Bored
 Air Rotary Cable Tool Jetted Other _____

6) WELL LOG:
 Date drilled 9-27-82
 DIAMETER OF HOLE
 Dia. (in.) From (ft.) To (ft.)
 Surface 6.75 0 208

7) BOREHOLE COMPLETION:
 Open Hole Straight Wall Underreamed
 Gravel Packed Other 2 STRING
 If Gravel Packed give interval ... from _____ ft. to _____ ft.

8) CASING, BLANK PIPE, AND WELL SCREEN DATA:

From (ft.)	To (ft.)	Description and color of formation material	Dia. (in.)	New or Used	Steel, Plastic, etc. Perf., Slotted, etc. Screen Mgt., if commercial	Setting (ft.)		Gage Casing Screen
						From	To	
0	15	TOP SOIL						
15	30	CLAY						
30	31	SAND	4	N	PLASTIC	0	198	
31	47	CLAY	2 1/2	N	PLASTIC SLOTTED	198	208	#12
47	51	SAND						
51	71	CLAY						
71	93	CLAY						
93	99	CLAY						
99	106	BROKEN SAND						
106	113	CLAY						
113	133	CLAY						
133	140	SAND						
140	153	CLAY						
153	173	"						
173	188	CLAY						
188	193	SAND						
193	208	SAND						

CEMENTING DATA
 Cemented from 0 ft. to 198 ft.
 Method used PRESSURE
 Cemented by Michael L. McChung (Company or Individual)

9) WATER LEVEL:
 Static level 135 ft. below land surface Date 9-28-83
 Artesian flow _____ gpm. Date _____

10) PACKERS: Type Depth
K-PACKER RUBBER 193

11) TYPE PUMP:
 Turbine Jet Submersible Cylinder
 Other _____
 Depth to pump bowls, cylinder, jet, etc., _____ ft.

12) WELL TESTS: NONE
 Type Test Pump Bailor Jetted Estimated
 Yield: _____ gpm with _____ ft. drawdown after _____ hrs.

13) WATER QUALITY:
 Did you knowingly penetrate any strata which contained undesirable water? Yes No
 If yes, submit "REPORT OF UNDESIRABLE WATER"
 Type of water? _____ Depth of strata _____
 Was a chemical analysis made? Yes No

I hereby certify that this well was drilled by me (or under my supervision) and that each and all of the statements herein are true to the best of my knowledge and belief.

NAME MICHAEL L. McCHUNG (Type or Print) Water Well Drillers Registration No. 2215
 ADDRESS 4602 ELLA BLVD. (Street or RFD) HOUSTON TEXAS (City) (State) (Zip) 77018
 (Signed) Michael L. McChung (Water Well Driller) M & N WELL SERVICE (Company Name)

Please attach electric log, chemical analysis, and other pertinent information, if available.

RECEIVED
 JUN 22 1983
 DEPT. OF
 WATER RESOURCES



<i>Map Key</i>	<i>Number of Records</i>	<i>Direction</i>	<i>Distance (mi/ft)</i>	<i>Site</i>	<i>DB</i>
420	1 of 1	N	3.16 / 16,661.30	W E CAHILL TX	TCEQ WELL LOGS

Grid No: 65-05-9
Date Drilled: 05/27/1999
Owners Name: W E CAHILL
County: HARRIS
Water Usage: DOMESTIC
Static Level: 15
Depth Drilled: 50
Latitude: 29.8885074
Longitude: -95.4078769

Send original copy by certified return receipt request.

1 to: TDLR, P.O. Box 12157, Austin, TX 78711

ATTENTION OWNER: Confidentiality Privilege Notice on reverse side of Well Owner's copy (pink)

**State of Texas
WELL REPORT**

Texas Department of Licensing & Regulation
P.O. Box 12157
Austin, TX 78711
512-463-7880

1) OWNER W.E. CAMILL ADDRESS 533 GULFBANK HWY TX 77037
(Name) (Street or RFD) (City) (State) (Zip)

2) ADDRESS OF WELL'S LOCATION: County HARRIS SAME Long. Lat. Grid # 65-05-9
(Street, RFD or other) (City) (State) (Zip)

3) TYPE OF WORK (Check): New Well Deepening Reconditioning Plugging

(4) PROPOSED USE (Check): Monitor Environmental Soil Boring Domestic Industrial Irrigation Injection Public Supply De-watering Testwell
If Public Supply well, were plans submitted to the TNRCC? Yes No

5)

6) WELL LOG:
Date Drilling: 5/26/99
Started 5/26/99 Completed 5/27/99

DIAMETER OF HOLE		
Dia. (in.)	From (ft.)	To (ft.)
	Surface	50

7) DRILLING METHOD (Check): Driven Air Rotary Mud Rotary Bored Air Hammer Cable Tool Jetted Other

8) Borehole Completion (Check): Open Hole Straight Wall Underreamed Gravel Packed Other
If Gravel Packed give interval from 40 ft. to 50 ft.

CASING, BLANK PIPE, AND WELL SCREEN DATA:

Dia. (in.)	New or Used	Steel, Plastic, etc. Perf., Slotted, etc. Screen Mfg., if commercial	Setting (ft.)		Gage Casting Screen
			From	To	
2	N	PLASTIC CASE	0	40	SHAD
2	N	" " SCREEN	40	50	.006

9) CEMENTING DATA
Cemented from 0 ft. to 40 ft. No. of sacks used 12
ft. to _____ ft. No. of sacks used _____
Method used PRESSURE
Cemented by BELOW
Distance to septic system field lines or other concentrated contamination 98 ft.
Method of verification of above distance CUSTOMER

13) Well plugged within 48 hours

Casing left in well:		Cement/bentonite placed in well:		Sacks used:
From (ft)	To (ft)	From (ft)	To (ft)	

14) TYPE PUMP:
 Turbine Jet Submersible Cylinder
 Other _____
Depth to pump bowls, cylinder, jet, etc., _____ ft.

10) SURFACE COMPLETION
 Specified Surface Slab Installed Specified Steel Sleeve Installed
 Pitless Adapter Used Approved Alternative Procedure Used

15) WELL TESTS:
Type test: Pump Bailer Jetted Estimated
Yield: 20 gpm with 10 ft. drawdown after 1 hrs.

11) WATER LEVEL:
Static level 15 ft. below land surface Date 5/27/99
Artesian flow _____ gpm. Date _____

16) WATER QUALITY:
Did you knowingly penetrate any strata which contained undesirable constituents?
 Yes No If yes, submit "REPORT OF UNDESIRABLE WATER"
Type of water? _____ Depth of strata _____
Was a chemical analysis made? Yes No

12) PACKERS: Type Depth
NONE

I certify that I drilled this well (or the well was drilled under my direct supervision) and that each and all of the statements herein are true and correct. I understand that failure to complete items 1 thru 16 will result in the log(s) being returned for completion and resubmittal.

COMPANY NAME RAYMOND SERVICES WELL DRILLER'S LICENSE NO. 45771
(Type or print) (City) (State) (Zip)

ADDRESS 10011 AIRLINE (Street or RFD) (City) (State) (Zip)

(Signed) [Signature] (Registered Well Driller) (Signed) [Signature] (Registered Driller Trainee)

Please attach electric log, chemical analysis, and other pertinent information, if available.

TDLR FORM 001WWD (4/98)

White - TDLR

Yellow - DRILLER

Pink - WELL-OWNER

<i>Map Key</i>	<i>Number of Records</i>	<i>Direction</i>	<i>Distance (mi/ft)</i>	<i>Site</i>	<i>DB</i>
421	1 of 1	N	3.16 / 16,661.34	SONG IL KIM TX	TCEQ WELL LOGS

Grid No: N/A
Date Drilled: 05/19/1995
Owners Name: SONG IL KIM
County: HARRIS
Water Usage: PUBLIC SUPPLY
Static Level: 240
Depth Drilled: 413
Latitude: 29.888525
Longitude: -95.408901

Send original copy by certified mail to: Texas Water Commission, P.O. Box 13087, Austin, TX 78711-3087

9 -

Please use black ink.

ATTENTION OWNER: Confidentiality Privilege Notice on Reverse Side

State of Texas WELL REPORT

**Texas Water Well Drillers Board
P.O. Box 13087
Austin, TX 78711-3087
512-371-6299**

1) OWNER Song Il Kim ADDRESS 606 W. Gulf Bank, Hou., Tx.
(Name) (Street or RFD) (City) (State) (Zip)

2) LOCATION OF WELL:
County Harris 9 miles in N direction from HOUSTON
(NE, SW, etc.) (Town)

Driller must complete the legal description below with distance and direction from two intersecting section or survey lines, or he must locate and identify the well on an official Quarter- or Half-Scale Texas County General Highway Map and attach the map to this form.

LEGAL DESCRIPTION:
Section No. _____ Block No. _____ Township _____ Abstract No. _____ Survey Name _____
Distance and direction from two intersecting section or survey lines _____

SEE ATTACHED MAP

3) TYPE OF WORK (Check):
 New Well Deepening
 Reconditioning Plugging

4) PROPOSED USE (Check):
 Domestic Industrial Monitor Public Supply
 Irrigation Test Well Injection De-Watering

5) DRILLING METHOD (Check): Driven
 Mud Rotary Air Hammer Jetted Bored
 Air Rotary Cable Tool Other _____

6) WELL LOG:
Date Drilling: 5/18 1995
Started 5/19 1995
Completed _____

DIAMETER OF HOLE		
Dia. (in.)	From (ft.)	To (ft.)
<u>63/4</u>	Surface	<u>402</u>
<u>37/8</u>	<u>402</u>	<u>413</u>

7) BOREHOLE COMPLETION:
 Open Hole Straight Wall Underreamed
 Gravel Packed Other 2 String Cemented
If Gravel Packed give interval . . . from _____ ft. to _____ ft.

8) CASING, BLANK PIPE, AND WELL SCREEN DATA:

From (ft.)	To (ft.)	Description and color of formation material	Dia. (in.)	New or Used	Steel, Plastic, etc. Perf., Slotted, etc. Screen Mfg., if commercial	Setting (ft.)		Gage Casting Screen
						From	To	
0	30	Clay						
30	120	Sand						
120	240	Clay & Shale	<u>5</u>	N	<u>EME Gal Casing</u>	0	399	SDR 17
240	320	Sand	<u>2 1/2</u>	N	<u>PVC Liner</u>	390	399	Sch 40
320	380	Clay	<u>2 1/2</u>	N	<u>PVC Screen</u>	399	413	.012
380	413	SAND						

9) CEMENTING DATA [Rule 287.44(1)]
Cemented from 0 ft. to 399 ft. No. of Sacks Used 24
0 ft. to 15 ft. No. of Sacks Used 6
Method used Halliburton
Cemented by RWW

10) SURFACE COMPLETION
 Specified Surface Slab Installed [Rule 287.44(2)(A)]
 Specified Steel Sieve Installed [Rule 287.44(3)(A)]
 Pitless Adapter Used [Rule 287.44(3)(B)]
 Approved Alternative Procedure Used [Rule 287.71]

11) WATER LEVEL:
Static level 240 ft. below land surface Date 5/19/95
Artesian flow _____ gpm. Date _____

12) PACKERS:
Type _____ Depth 390

13) TYPE PUMP:
 Turbine Jet Submersible Cylinder
 Other _____
Depth to pump bowls, cylinder, jet, etc., 320 ft.

14) WELL TESTS:
Type Test: Pump Bailer Jetted Estimated
Yield: _____ gpm with _____ ft. drawdown after _____ hrs.

15) WATER QUALITY:
Did you knowingly penetrate any strata which contained undesirable constituents?
 Yes No If yes, submit "REPORT OF UNDESIRABLE WATER"
Type of water? _____ Depth of strata _____
Was a chemical analysis made? Yes No

I hereby certify that this well was drilled by me (or under my supervision) and that each and all of the statements herein are true to the best of my knowledge and belief. I understand that failure to complete items 1 thru 15 will result in the log(s) being returned for completion and resubmittal.

COMPANY NAME Robinson Water Well Ser., Inc WELL DRILLER'S LICENSE NO. 2212
(Type or print)
ADDRESS 11819 Tomball Pky Houston, Texas 77086
(Street or RFD) (City) (State) (Zip)
(Signed) [Signature] (Signed) _____
(Licensed Well Driller) (Registered Driller Trainee)

Please attach electric log, chemical analysis, and other pertinent information, if available. For TWC use only: Well No. _____ Located on map _____

TWC-0199 (Rev. 05-18-90)

TEXAS WATER COMMISSION COPY

203,954



1992

HARRIS COUNTY
TEXAS

1:50,000 SCALE

Copyright © 1992 by Environmental Risk Information Services, Inc.

Map Key

1	2	3	4	5	6	7	8	9	10	11	12	13	14	15	16	17	18	19	20	21	22	23	24	25	26	27	28	29	30	31	32	33	34	35	36	37	38	39	40	41	42	43	44	45	46	47	48	49	50	51	52	53	54	55	56	57	58	59	60	61	62	63	64	65	66	67	68	69	70	71	72	73	74	75	76	77	78	79	80	81	82	83	84	85	86	87	88	89	90	91	92	93	94	95	96	97	98	99	100
---	---	---	---	---	---	---	---	---	----	----	----	----	----	----	----	----	----	----	----	----	----	----	----	----	----	----	----	----	----	----	----	----	----	----	----	----	----	----	----	----	----	----	----	----	----	----	----	----	----	----	----	----	----	----	----	----	----	----	----	----	----	----	----	----	----	----	----	----	----	----	----	----	----	----	----	----	----	----	----	----	----	----	----	----	----	----	----	----	----	----	----	----	----	----	----	----	----	----	-----

100' TO 1/4 MILE (1:50,000 SCALE)

<i>Map Key</i>	<i>Number of Records</i>	<i>Direction</i>	<i>Distance (mi/ft)</i>	<i>Site</i>	<i>DB</i>
422	1 of 1	N	3.16 / 16,662.94	W HENDERSON TX	TCEQ WELL LOGS

Grid No: 65-05-9
Date Drilled: 01/23/1998
Owners Name: W HENDERSON
County: HARRIS
Water Usage: DOMESTIC
Static Level: 230
Depth Drilled: 406
Latitude: 29.8885063
Longitude: -95.407669

Send original copy by certified return receipt requested m

TNRCC, MC 177, P.O. Box 13087, Austin, TX 78711-30

State of Texas WELL REPORT

ATENTION OWNER: Confidentiality
Privilege Notice on on reverse side of Well Owner's copy (pink)

Texas Water Well Drillers Advisory Council
MC 177
P.O. Box 13087
Austin, TX 78711-3087
512-239-0530

1) OWNER W. Henderson ADDRESS 529 GULFBANK HOU. TX 77037
(Name) (Street or RFD) (City) (State) (Zip)

2) ADDRESS OF WELL: County Harris 529 GULFBANK HOU TX 77037 GRID # 65-05-9
(Street, RFD or other) (City) (State) (Zip)

3) TYPE OF WORK (Check):
 New Well Deepening
 Reconditioning Plugging

4) PROPOSED USE (Check): Monitor Environmental Soil Boring Domestic
 Industrial Irrigation Injection Public Supply De-watering Testwell
If Public Supply well, were plans submitted to the TNRCC? Yes No

5)

6) WELL LOG:
Date Drilling: _____
Started 1/19 1998
Completed 1/23 1998

DIAMETER OF HOLE		
Dia. (in.)	From (ft.)	To (ft.)
10	Surface	10'
7 1/4	10	385
3 7/8	385	406

7) DRILLING METHOD (Check): Driven
 Air Rotary Mud Rotary Bored
 Air Hammer Cable Tool Jetted
 Other _____

8) Borehole Completion (Check): Open Hole Straight Wall
 Underreamed Gravel Packed Other _____
If Gravel Packed give interval ... from _____ ft. to _____ ft.

CASING, BLANK PIPE, AND WELL SCREEN DATA:

Dia. (in.)	New or Used	Steel, Plastic, etc. Perf., Slotted, etc. Screen Mfg., if commercial	Setting (ft.)		Gage Casting Screen
			From	To	
4"	N	5" SCH 40 CASING	0	385	
2 1/2"	N	Solid 2 1/2" Pipe	380	386	
2 1/2"	N	Slotted Screen	386	406	.008

9) CEMENTING DATA [Rule 338.44(1)]
Cemented from 385 ft. to 100 ft. No. of sacks used 20 1/2
100 ft. to 0 ft. No. of sacks used 10 1/2
Method used PORTLAND Red mix
Cemented by John Toler, Jeff Toler
Distance to septic system field lines or other concentrated contamination 130 ft.
Method of verification of above distance Tape

10) SURFACE COMPLETION ID
 Specified Surface Slab Installed [Rule 338.44(2)(A)] SEQ # 4XS
 Specified Steel Sleeve Installed [Rule 338.44(3)(A)] DESC CD
 Pitless Adapter Used [Rule 338.44(3)(b)]
 Approved Alternative Procedure Used [Rule 338.7] FEB 23 1998

11) WATER LEVEL:
Static level 230 ft. below land surface Date 1/24/98
Artesian flow 30 gpm. Date 1/24/98

12) PACKERS:
Type Depth
PORTLAND Red mix 385

13) TYPE PUMP:
 Turbine Jet Submersible Cylinder
 Other _____
Depth to pump bows, cylinder, jet, etc., 390 ft.

14) WELL TESTS:
Type test: Pump Bailer Jetted Estimated
Yield: 12 gpm with 10 ft. drawdown after 1 hrs.

15) WATER QUALITY:
Did you knowingly penetrate any strata which contained undesirable constituents?
 Yes No If yes, submit "REPORT OF UNDESIRABLE WATER"
Type of water? SOFT Depth of strata 176
Was a chemical analysis made? Yes No

I hereby certify that this well was drilled by me (or under my supervision) and that each and all of the statements herein are true to the best of my knowledge and belief. I understand that failure to complete items 1 thru 15 will result in the log(s) being returned for completion and resubmittal.

COMPANY NAME Toler's W. W. S.P.R. WELL DRILLER'S LICENSE NO. 53141 WP
(Type or print)

ADDRESS 14207 Archwood Houston TX 77049
(Street or RFD) (City) (State) (Zip)

(Signed) Jeff Toler (Signed) _____
(Licensed Well Driller) (Registered Driller Trainee)

Please attach electric log, chemical analysis, and other pertinent information, if available.

TNRCC-0199 (Rev. 05-21-96)

White - TNRCC

Yellow - DRILLER

Pink - WELL OWNER

<i>Map Key</i>	<i>Number of Records</i>	<i>Direction</i>	<i>Distance (mi/ft)</i>	<i>Site</i>	<i>DB</i>
423	1 of 3	N	3.16 / 16,666.32	ALENA WILLIAMSON TX	TCEQ WELL LOGS

Grid No: N/A
Date Drilled: 09/10/1992
Owners Name: ALENA WILLIAMSON
County: HARRIS
Water Usage: DOMESTIC
Static Level: 252
Depth Drilled: 390
Latitude: 29.8884737
Longitude: -95.4065706

Please use black ink, Send original copy by certified mail to the Texas Water Commission P.O. Box 13087 Austin, Texas 78711

State of Texas
WELL REPORT

Texas Water Well Drillers Board
P. O. Box 13087
Austin, Texas 78711

ATTENTION OWNER: Confidentiality Privilege Notice on Reverse Side

1) OWNER ALLEN A WILLIAMSON (Name) Address 509 HOLF BANK RD HOUSTON TEXAS (Street or RFD) (City) (State) (Zip)

2) LOCATION OF WELL: County HARRIS / miles in North direction from HOUSTON TEXAS (Town)

Driller must complete the legal description to the right with distance and direction from two intersecting section or survey lines, or he must locate and identify the well on an official Quarter- or Half-Scale Texas County General Highway Map and attach the map to this form.

Legal description: Section No. 9 Block No. 04 Township HOUSTON
Abstract No. #1645 Survey Name AL ALLEN SURVEY
Distance and direction from two intersecting section or survey lines
MAP ON PLAT VOLUME 35- PAGE 44
 See attached map.

3) TYPE OF WORK (Check): New Well Deepening Reconditioning Plugging

4) PROPOSED USE (Check): Domestic Industrial Monitor Public Supply Irrigation Test Well Injection De-Watering

5) DRILLING METHOD (Check): Mud Rotary Air Hammer Jetted Bored Air Rotary Cable Tool Other

6) WELL LOG: Date Drilling: Started 7-4-92 Completed 9-10-92

From (ft.)	To (ft.)	Description and color of formation material	DIAMETER OF HOLE		
			Dia. (in.)	From (ft.)	To (ft.)
0	2	TOP SOIL			
2	10	Light Red Clay		Surface	
10	20	Red Sand	7 1/2	0	365
20	35	Red Clay	3 7/8	365	390
35	55	Red Sand			
55	56	SAND STONE			
56	90	Red Clay			
90	100	Red Sand			
100	140	Red Clay			
140	150	Red Sand			
150	205	Light Red Clay			
205	215	Brown Sand			
215	245	Light Red Clay			
245	265	SAND AND SAND STONE			
265	295	Light Red Clay			
295	370	SAND			
370	390	White SAND WATER			

7) BOREHOLE COMPLETION: Open Hole Straight Wall Underreamed
 Gravel Packed Other

8) CASING, BLANK PIPE, AND WELL SCREEN DATA:

Dia. (in.)	New or Used	Steel, Plastic, etc. Perf., Slotted, etc. Screen Mfg., if commercial	Setting (ft.)		Gage Casing Screen
			From	To	
4	N	4" PVC Ssch 40	0	365	
2 1/2	N	3/4" PVC Ssch 40	365	375	
2 1/2	N	2 1/2" PVC Slotted Ssch 40	375	390	003

9) CEMENTING DATA [Rule 287.44(1)]
Cemented from 365 ft. to 20 ft. No. of Sacks Used 27
20 ft. to 0 ft. No. of Sacks Used 45
Method used Pontland Cement and Sand mix
Cemented by John W Tolon

10) SURFACE COMPLETION: Specified Surface Slab Installed [Rule 287.44(2)(A)] 4x5
 Pileless Adapter Used [Rule 287.44(3)(B)]
 Approved Alternative Procedure Used [Rule 287.71]

11) WATER LEVEL: Static level 252 ft. below land surface Date 9-11-92
Artesian flow 20 gpm. Date 9-11-92

12) PACKERS: Type _____ Depth 365'
Pontland Cement AND SAND MIX

13) TYPE PUMP: Turbine Jet Submersible Cylinder
 Other _____
Depth to pump bowls, cylinder, jet, etc., 315' ft.

14) WELL TESTS: Type Test: Pump Bailer Jetted Estimated
Yield: 15 gpm with 0 ft. drawdown after 0 hrs.

15) WATER QUALITY: Did the drilling penetrate any strata which contained undesirable constituents? Yes No
If yes, submit "REPORT OF UNDESIRABLE WATER"
Type of water? SOFT Depth of strata 138'
Was a chemical analysis made? Yes No

I hereby certify that this well was drilled by me (or under my supervision) and that each and all of the statements herein are true to the best of my knowledge and belief. I understand that failure to complete items 1 thru 15 will result in the logs being returned for completion and resubmittal.

COMPANY NAME Tolon Water Well Service Well Driller's License No. 02917 W
(Type or Print)

ADDRESS 14211 Anchwood Houston Texas 77049
(Street or RFD) (City) (State) (Zip)

(Signed) John W Tolon (Licensed Well Driller) (Signed) _____ (Registered Driller Trainee)

Please attach electric log, chemical analysis, and other pertinent information, if available. For TWC use only Well No. _____ Located on map _____

WWD-012 (Rev. 07/15/88) TEXAS WATER COMMISSION COPY

RECEIVED
JAN 11 1993

(Use reverse) TEXAS WATER COMMISSION

<i>Map Key</i>	<i>Number of Records</i>	<i>Direction</i>	<i>Distance (mi/ft)</i>	<i>Site</i>	<i>DB</i>
423	2 of 3	N	3.16 / 16,666.32	ALEN A WILLIAMSON TX	TCEQ WELL LOGS

Grid No: N/A
Date Drilled: 09/10/1992
Owners Name: ALEN A WILLIAMSON
County: HARRIS
Water Usage: DOMESTIC
Static Level: 252
Depth Drilled: 390
Latitude: 29.8884737
Longitude: -95.4065706

Please use black ink. Send original copy by certified mail to the Texas Water Commission P.O. Box 13087 Austin, Texas 78711

State of Texas
WELL REPORT

Texas Water Well Drillers Board
P. O. Box 13087
Austin, Texas 78711

ATTENTION OWNER: Confidentiality Privilege Notice on Reverse Side

1) OWNER Alena A. Williamson (Name) Address 509 GULF BANK RD (Street or RFD) Houston (City) Texas (State) (Zip)

2) LOCATION OF WELL: County Harris Direction North (N., S.W., etc.) distance from Houston (Town) Texas (State) (Zip)

Driller must complete the legal description to the right with distance and direction from two intersecting section or survey lines, or he must locate and identify the well on an official Quarter- or Half-Scale Texas County General Highway Map and attach the map to this form.

Legal description: Section No. 9 Block No. 04 Township Houston
Abstract No. #1645 Survey Name AC Allen Survey
Distance and direction from two intersecting section or survey lines
MAP ON PLAT VOLUME 35- PAGE 144

3) TYPE OF WORK (Check): New Well Deepening Reconditioning Plugging

4) PROPOSED USE (Check): Domestic Industrial Monitor Public Supply Irrigation Test Well Injection De-Watering

5) DRILLING METHOD (Check): Driven Mud Rotary Air Hammer Jetted Bored Air Rotary Cable Tool Other

6) WELL LOG:

Date Drilling:	DIAMETER OF HOLE		
	Dia. (in.)	From (ft.)	To (ft.)
Started <u>7-4-92</u>		Surface	
Completed <u>9-16-92</u>	<u>7 1/2</u>	<u>0</u>	<u>365</u>
	<u>3 3/8</u>	<u>365</u>	<u>390</u>

7) BOREHOLE COMPLETION: Open Hole Straight Wall Underreamed Gravel Packed Other

8) CASING, BLANK PIPE, AND WELL SCREEN DATA:

From (ft.)	To (ft.)	Description and color of formation material	Dia. (in.)	New or Used	Steel, Plastic, etc. Perf., Slotted, etc. Screen Mfg., if commercial	Setting (ft.)		Gage Casing Screen
						From	To	
<u>0</u>	<u>2</u>	<u>TOP SOIL</u>						
<u>2</u>	<u>10</u>	<u>Light Red Clay</u>						
<u>10</u>	<u>20</u>	<u>Red Sand</u>	<u>4</u>	<u>N</u>	<u>4" PVC Ssch 40</u>	<u>0</u>	<u>365</u>	
<u>20</u>	<u>35</u>	<u>Red Clay</u>	<u>2 1/2</u>	<u>N</u>	<u>2 1/2" PVC Ssch 40</u>	<u>365</u>	<u>375</u>	
<u>35</u>	<u>55</u>	<u>Red Sand</u>	<u>2 1/2</u>	<u>N</u>	<u>2 1/2" PVC Slotted</u>			
<u>55</u>	<u>56</u>	<u>SAND STONE</u>			<u>SCREEN</u>	<u>375</u>	<u>390</u>	<u>008</u>
<u>56</u>	<u>90</u>	<u>Red Clay</u>						
<u>70</u>	<u>100</u>	<u>Red Sand</u>						
<u>100</u>	<u>140</u>	<u>Red Clay</u>						
<u>140</u>	<u>150</u>	<u>Red Sand</u>						
<u>150</u>	<u>205</u>	<u>Light Red Clay</u>						
<u>205</u>	<u>215</u>	<u>Brown Sand</u>						
<u>215</u>	<u>245</u>	<u>Light Red Clay</u>						
<u>245</u>	<u>265</u>	<u>SAND AND SAND STONE</u>						
<u>265</u>	<u>295</u>	<u>Light Red Clay</u>						
<u>295</u>	<u>330</u>	<u>SAND</u>						
<u>330</u>	<u>340</u>	<u>Red Clay</u>						
<u>340</u>	<u>340</u>	<u>SAND AND SAND STONE</u>						
<u>340</u>	<u>370</u>	<u>Light Red Clay</u>						
<u>370</u>	<u>390</u>	<u>White Sand, water</u>						

9) CEMENTING DATA [Rule 287.44(1)]
Cemented from 365 ft. to 20 ft. No. of Sacks Used 27
20 ft. to 0 ft. No. of Sacks Used 44
Method used PORTLAND CEMENT AND SAND MIX
Cemented by John W Tolon

10) SURFACE COMPLETION
 Specified Surface Slab Installed [Rule 287.44(2)(A)] 4X5
 Pitless Adapter Used [Rule 287.44(3)(B)]
 Approved Alternative Procedure Used [Rule 287.71]

11) WATER LEVEL:
Static level 252 ft. below land surface Date 9-12-92
Artesian flow 20 gpm. Date 9-12-92

12) PACKERS: Type _____ Depth 365
PORTLAND CEMENT AND SAND MIX

13) TYPE PUMP:
 Turbine Jet Submersible Cylinder
 Other _____
Depth to pump bowls, cylinder, jet, etc., 315 ft.

14) WELL TESTS:
Type Test: Pump Bailor Jetted Estimated
Yield: 15 gpm with 0 ft. drawdown after 0 hrs.

15) WATER QUALITY:
Did the drilling penetrate any strata which contained undesirable constituents? Yes No
If "Yes," submit "REPORT OF UNDESIRABLE WATER" of water? SOFT Depth of strata 138'
a chemical analysis made? Yes No

I hereby certify that this well was drilled by me (or under my supervision) and that each and all of the statements herein are true to the best of my knowledge and belief. I understand that failure to complete items 1 thru 15 will result in the log(s) being returned for completion and resubmittal.

COMPANY NAME Tolon Water Well Service (Type or Print) Well Driller's License No. 02917W

ADDRESS 14211 Anchwood Houston Texas 77049
(Street or RFD) (City) (State) (Zip)

(Signed) John W Tolon (Licensed Well Driller) (Signed) _____ (Registered Driller Trainee)

Please attach electric log, chemical analysis, and other pertinent information, if available. For TWC use only Well No. _____ Located on map _____

RECEIVED
JAN 11 1993

TEXAS WATER COMMISSION

204878

Map Key	Number of Records	Direction	Distance (mi/ft)	Site	DB
423	3 of 3	N	3.16 / 16,666.32	Zamora, Gabriela G. TX	WW HARRIS GAL

Well ID:	12706	Diameter (inches):	4
Aggre Lead Well:	12706	Year Drilled:	1970
Permit No:	WP2022-111504	Depth Drilled:	1
Permit Start Date:	8/1/2022 10:18:00 AM	Depth frm Surf(ft):	0
Permit End Dt:	7/31/2027	County:	H
Well Status:	O - Operable	Latitude:	29.888611
Regulatory Aarea:	3	Longitude:	-95.406666
Owner Name:	Zamora, Gabriela G.		
Billing Contact:	NULL		
Billing Address:	19 Dusk Valley Ct.		
Billing Address 2:	NULL		
Billing City:	Spring		
Billing State:	TX		
Billing Zip:	77379-7470		
Correspondence:	NULL		
Provision:	NULL		
Water Usage:	D - Domestic/Commercial		

Map Key	Number of Records	Direction	Distance (mi/ft)	Site	DB
424	1 of 1	N	3.16 / 16,673.49	Guerrero, Joel TX	WW HARRIS GAL

Well ID:	12685	Diameter (inches):	4
Aggre Lead Well:	12685	Year Drilled:	197
Permit No:	WP2023-112507	Depth Drilled:	1
Permit Start Date:	8/1/2023 3:27:00 PM	Depth frm Surf(ft):	0
Permit End Dt:	7/31/2024 3:27:00 PM	County:	H
Well Status:	O - Operable	Latitude:	29.888611
Regulatory Aarea:	3	Longitude:	-95.4075
Owner Name:	Guerrero, Joel		
Billing Contact:	NULL		
Billing Address:	521 W Gulf Bank Rd		
Billing Address 2:	NULL		
Billing City:	Houston		
Billing State:	TX		
Billing Zip:	77037-2101		
Correspondence:	NULL		
Provision:	NULL		
Water Usage:	D - Domestic/Commercial		

<i>Map Key</i>	<i>Number of Records</i>	<i>Direction</i>	<i>Distance (mi/ft)</i>	<i>Site</i>	<i>DB</i>
425	1 of 2	N	3.16 / 16,674.54	ALLIED INSURANCE CO TX	TCEQ WELL LOGS

Grid No: 65-05-9LL
Date Drilled: 10/01/1982
Owners Name: ALLIED INSURANCE CO
County: HARRIS
Water Usage: DOMESTIC
Static Level: 260
Depth Drilled: 405
Latitude: 29.8884726
Longitude: -95.4061053

8

Duf

Send original copy by certified mail to the Texas Department of Water Resources P. O. Box 13087 Austin, Texas 78711

State of Texas
WATER WELL REPORT

For TDWR use only
Well No. 65-05-011
Located on map YES
Received: C.F.S.

ATTENTION OWNER: Confidentiality Privilege Notice on Reverse Side

1) OWNER Allied Insurance Co. Address 501 W. Gulf Bank Houston, Tx. 77037
(Name) (Street or RFD) (City) (State) (Zip)

2) LOCATION OF WELL: Harris County miles in _____ direction from _____
(N.E., S.W., etc.) (Town)

Legal description: Section No. _____ Block No. _____ Township _____
Abstract No. _____ Survey Name _____
Distance and direction from two intersecting section or survey lines _____

See attached map. map on 65-17-1F

3) TYPE OF WORK (Check):
 New Well Deepening Reconditioning Plugging

4) PROPOSED USE (Check):
 Domestic Industrial Public Supply Irrigation Test Well Other _____

5) DRILLING METHOD (Check):
 Mud Rotary Air Hammer Driven Bored Air Rotary Cable Tool Jetted Other _____

6) WELL LOG:
Date drilled 10-1-82

		DIAMETER OF HOLE			
From (ft.)	To (ft.)	Dia. (in.)	From (ft.)	To (ft.)	
		3 7/8	Surface		453
		6 3/4	"		405

7) BOREHOLE COMPLETION:
 Open Hole Straight Wall Underreamed
 Gravel Packed Other Two String
If Gravel Packed give interval . . . from _____ ft. to _____ ft.

From (ft.)	To (ft.)	Description and color of formation material	Dia. (in.)	New or Used	Steel, Plastic, etc. Perf., Slotted, etc. Screen Mfg., if commercial	Setting (ft.)		Gage Casing Screen
						From	To	
0	8	Grey clay						
8	38	red and grey						
38	51	Sand	4"	N	PVC SCH 40 Casing	+18"	405	40
51	145	Red and grey	2 1/2"	N	PVC Screen	433	453	12
145	173	Sand	2 1/2"	N	PVC Liner	393	433	80
173	216	Red and grey						
216	227	Sand						
227	269	Red and grey						
269	272	Sand						
272	289	Red and grey						
289	291	Sand						
291	308	Red and grey						
308	339	Sand						
339	341	Clay						
341	345	Sand						
345	346	Clay						
346	351	Sand						
351	366	Clay						
366	419	Sand						
419	425	Clay						
425	453	Sand						
453		Clay and shale						

8) CASING, BLANK PIPE, AND WELL SCREEN DATA:

CEMENTING DATA

Cemented from 405 ft. to 200 ft.
Method used Pressure
Cemented by Raymond Water Wells
(Company or Individual)

9) WATER LEVEL:
Static level 260 ft. below land surface Date 10-5-82
Artesian flow _____ gpm. Date _____

10) PACKERS: Type _____ Depth _____

11) TYPE PUMP:
 Turbine Jet Submersible Cylinder
 Other _____
Depth to pump bowls, cylinder, jet, etc., 336 ft.

12) WELL TESTS:
 Type Test: Pump Bailer Jetted Estimated
Yield: _____ gpm with _____ ft. drawdown after _____ hrs.

13) WATER QUALITY:
Did you knowingly penetrate any strata which contained undesirable water? Yes No
If yes, submit "REPORT OF UNDESIRABLE WATER"
Type of water? _____ Depth of strata _____
Was a chemical analysis made? Yes No

RECEIVED
MAR 29 1983
DEPT. OF WATER RESOURCES

I hereby certify that this well was drilled by me (or under my supervision) and that each and all of the statements herein are true to the best of my knowledge and belief.

NAME C.A. Raymond, Jr. Water Well Drillers Registration No. 774
(Type or Print)

ADDRESS 10011 Airline Drive Houston, Texas 77037
(Street or RFD) (City) (State) (Zip)

(Signed) [Signature] RAYMOND WATER WELLS
(Water Well Driller) (Company Name)

Please attach electric log, chemical analysis, and other pertinent information, if available.

Map Key	Number of Records	Direction	Distance (mi/ft)	Site	DB
425	2 of 2	N	3.16 / 16,674.54	Morales, Antonio TX	WW HARRIS GAL

Well ID:	12687	Diameter (inches):	4
Aggre Lead Well:	12687	Year Drilled:	201
Permit No:	WP2023-114242	Depth Drilled:	1
Permit Start Date:	9/13/2023 1:18:00 PM	Depth frm Surf(ft):	0
Permit End Dt:	7/31/2024 1:18:00 PM	County:	H
Well Status:	O - Operable	Latitude:	29.888611
Regulatory Aarea:	3	Longitude:	-95.406111
Owner Name:	Maxima Realty, Inc.		
Billing Contact:	NULL		
Billing Address:	501 W Gulf Bank Rd		
Billing Address 2:	NULL		
Billing City:	Houston		
Billing State:	TX		
Billing Zip:	77037		
Correspondence:	NULL		
Provision:	F - Notice at time of permit issuance, one or more unresolved violations committed by the permittee have been referred to GM for compromise and settlement per Resolution No. 96-602. The issuance of the permit does not resolve or negate the violation(s) and permittee remains responsible for appropriate settlement or resolution of the violation(s).		
Water Usage:	D - Domestic/Commercial		

Map Key	Number of Records	Direction	Distance (mi/ft)	Site	DB
426	1 of 2	NNE	3.16 / 16,698.42	Lira, Jose Daniel TX	WW HARRIS GAL

Well ID:	10102	Diameter (inches):	5
Aggre Lead Well:	10102	Year Drilled:	2005
Permit No:	WP2023-114946	Depth Drilled:	450
Permit Start Date:	10/11/2023 12:58:00 PM	Depth frm Surf(ft):	380
Permit End Dt:	7/31/2025	County:	H
Well Status:	O - Operable	Latitude:	29.884722
Regulatory Aarea:	3	Longitude:	-95.385555
Owner Name:	Lira, Jose Daniel; Lira, Jose Daniel		
Billing Contact:	NULL		
Billing Address:	407 Mitchel Rd.		
Billing Address 2:	NULL		
Billing City:	Houston		
Billing State:	TX		
Billing Zip:	77037		
Correspondence:	NULL; NULL		
Provision:	F - Notice at time of permit issuance, one or more unresolved violations committed by the permittee have been referred to GM for compromise and settlement per Resolution No. 96-602. The issuance of the permit does not resolve or negate the violation(s) and permittee remains responsible for appropriate settlement or resolution of the violation(s).		
Water Usage:	O - Other		

Map Key	Number of Records	Direction	Distance (mi/ft)	Site	DB
426	2 of 2	NNE	3.16 / 16,698.42	Jose Lira 411 Mitchell Houston TX 77037	SDRW WELLS

Track NO: 70705
Date Submitted: 2005-11-15
Owner Name: Jose Lira
Owner Address: 618 Twin Oaks
Owner Address2:
Owner City: Houston
Owner State: TX
Owner Zip: 77076
County: Harris
Type of Work: New Well
Typ of Wrk Oth Descr:
Proposed Use: Domestic
Prop Use Oth Descr:
Latitude: 29.885556
Longitude: -95.390834
Drilling Date Started: 2005-10-17
Drilling Date Completed: 2005-10-18
Chemical Analysis: No
Company Name: Raymond Services Inc.
Company Address: 10011 Airline
CompanyAddress2:
Company City: Houston
Company State: TX
Company Zip: 77037
Company Country:
Data Source: Full SDR Database; SDRDB Well Location (Map)
Report Link: <https://www3.twdb.texas.gov/apps/waterdatainteractive/GetReports.aspx?Num=70705&Type=SDR-Well>

Well Borehole Information

Top Depth: 395
Bottom Depth: 440

Top Depth: 0
Bottom Depth: 395

Top Depth:
Bottom Depth: 440.0

Well Levels

Measurement: 204
Measurement Date: 2005-10-18

Map Key	Number of Records	Direction	Distance (mi/ft)	Site	DB
427	1 of 1	N	3.16 / 16,701.15	Koy, Janice TX	WW HARRIS GAL

Well ID:	14500	Diameter (inches):	4
Aggre Lead Well:	14500	Year Drilled:	
Permit No:	WP2023-101084	Depth Drilled:	0
Permit Start Date:	3/8/2023 2:40:00 PM	Depth frm Surf(ft):	0
Permit End Dt:	7/31/2024 2:40:00 PM	County:	H
Well Status:	O - Operable	Latitude:	29.888611
Regulatory Aarea:	3	Longitude:	-95.410277

Owner Name: NULL
Billing Contact: NULL
Billing Address: 625 W. Gulf Bank Road
Billing Address 2: NULL
Billing City: Houston
Billing State: TX
Billing Zip: 77037
Correspondence: NULL

Provision: F - Notice at time of permit issuance, one or more unresolved violations committed by the permittee have been referred to GM for compromise and settlement per Resolution No. 96-602. The issuance of the permit does not resolve or negate the violation(s) and permittee remains responsible for appropriate settlement or resolution of the violation(s).; G - Permittee shall reduce use of groundwater so that no more than 20% of total demand comes from water well by XX/XX/XXXX; U1 - Permittee shall reduce use of groundwater so that no more than 20% of total demand comes from water well. Permittee must provide District with report of feasible groundwater reduction alternative and detail future plans for reducing its usage and include projected time schedule for conversion.; D1 - Adoption of 2013 Regulatory Plan and notice that some changes may affect permittee
Water Usage: D - Domestic/Commercial

Map Key	Number of Records	Direction	Distance (mi/ft)	Site	DB
428	1 of 4	N	3.16 / 16,710.86	Johnson & Legget N Shepherd Manor TX	GWDB

Well Rep Track No:

State Well No:

6505924

Owner Name:

Johnson & Legget N Shepherd Manor

Drilling Start Dt:

Drilling Month:

Drilling Day:

Drilling Year:

1968

Well Depth:

184

Well Usage:

Public Supply

Water Level Status:

Latitude:

29.8891670

Longitude:

-95.4111120

Data Source:

Groundwater Database (GWDB) Reports; GIS shapefile of GWDB well locations

Well Info Report:

<https://www3.twdb.texas.gov/apps/waterdatainteractive//GetReports.aspx?Num=6505924&Type=GWDB>

Document Link:

<https://www3.twdb.texas.gov/apps/waterdatainteractive//GetScannedImage.aspx?Num=6505924&Cnty=Harris>

<i>Map Key</i>	<i>Number of Records</i>	<i>Direction</i>	<i>Distance (mi/ft)</i>	<i>Site</i>	<i>DB</i>
428	2 of 4	N	3.16 / 16,710.86	Johnson & Legget N. Shepherd Manor TX	GWDB

Well Rep Track No:

State Well No:

6505923

Owner Name:

Johnson & Legget N. Shepherd Manor

Drilling Start Dt:

Drilling Month:

Drilling Day:

Drilling Year:

1966

Well Depth:

170

Well Usage:

Public Supply

Water Level Status:

Latitude:

29.8891670

Longitude:

-95.4111120

Data Source:

Groundwater Database (GWDB) Reports; GIS shapefile of GWDB well locations

Well Info Report:

<https://www3.twdb.texas.gov/apps/waterdatainteractive//GetReports.aspx?Num=6505923&Type=GWDB>

Document Link:

<https://www3.twdb.texas.gov/apps/waterdatainteractive//GetScannedImage.aspx?Num=6505923&Cnty=Harris>

<i>Map Key</i>	<i>Number of Records</i>	<i>Direction</i>	<i>Distance (mi/ft)</i>	<i>Site</i>	<i>DB</i>
428	3 of 4	N	3.16 / 16,710.86	HUMBLE OIL COMPANY TX	TCEQ WELL LOGS

Grid No: N/A
Date Drilled: 01/03/1969
Owners Name: HUMBLE OIL COMPANY
County: HARRIS
Water Usage: INDUSTRIAL
Static Level: 193
Depth Drilled: 398
Latitude: 29.88864
Longitude: -95.41143

Send original copy by certified mail to the Texas Water Development Board P. O. Box 12386 Austin, Texas 78711

State of Texas
WATER WELL REPORT

For TWDB use only
Well No. _____
Located on map NO
Received: 69
Form GW 8 _____
Form GW 9 _____

1) OWNER:
Person having well drilled HUMBLE OIL COMPANY Address P.O. BOX 45415 HO. TEX
(Name) (Street or RFD) (City) (State)
Landowner SAME Address _____
(Name) (Street or RFD) (City) (State)

2) LOCATION OF WELL:
County HARRIS Labor _____ League _____ Abstract No. _____
NW 1/4 NE 1/4 SW 1/4 SE 1/4 of Section _____ Block No. _____ Survey _____
(Circle as many as are known)
15 miles in N direction from HOUSTON
(NE, SW, etc.) (Town)

8930 NORTH SHEPHERD HO. TEX.

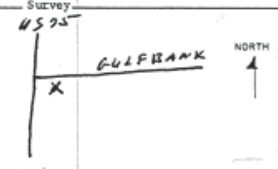

Sketch map of well location with distances from adjacent section or survey lines, and to landmarks, roads, and creeks.

3) TYPE OF WORK (Check):
New Well Deepening
Reconditioning Plugging

4) PROPOSED USE (Check):
Domestic Industrial Municipal
Irrigation Test Well Other

5) TYPE OF WELL (Check):
Rotary Driven Dug
Cable Jetted Bored

6) WELL LOG:
Diameter of hole 6 1/2 in. Depth drilled 398 ft. Depth of completed well 398 ft. Date drilled 1-3-69
All measurements made from 1 ft. above ground level.

From (ft.)	To (ft.)	Description and color of formation material	From (ft.)	To (ft.)	Description and color of formation material
0	42	CLAY RED	200	241	CLAY RED
42	48	RED SAND	241	250	SAND WHITE
48	61	CLAY RED	250	300	CLAY RED
61	62	ROCK	300	310	SAND WHITE
62	100	CLAY RED	310	357	CLAY RED
100	120	SAND WHITE	357	398	SAND WHITE COARSE
120	180	CLAY RED			
180	200	SAND FINE WHITE			

(Use reverse side if necessary)

7) COMPLETION (Check):
Straight wall Gravel packed Other
Under reamed Open hole

8) WATER LEVEL:
Static level 193 ft. below land surface Date 1-3-69
Artesian pressure _____ lbs. per square inch Date _____

9) CASING:
Type: old New Steel Plastic Other
Cemented from 0 ft. to 357 ft.

10) SCREEN:
Type UNDER BAR
Perforated Slotted

Diameter (inches)	Setting		Gage	Diameter (inches)	Setting		Slot size
	From (ft.)	To (ft.)			From (ft.)	To (ft.)	
4				2 1/2	388	398	.012
2 1/2	1	357					
		388					

11) WELL TESTS:
Was a pump test made? Yes No If yes by whom? _____
Yield: _____ gpm with _____ ft. drawdown after _____ hrs
Bailer test _____ gpm with _____ ft. drawdown after _____ hrs
Artesian flow _____ gpm Date _____
Temperature of water _____
Was a chemical analysis made? Yes No
Did any strata contain undesirable water? Yes No
Type of water? _____ depth of strata 41'

12) PUMP DATA:
Manufacturer's Name RED SACKET
Type SUB. H.P. 26P
Designed pumping rate 720 gpm gph
Type power unit ELECTRIC
Depth to bowls, cylinder, jet, etc., 293 ft. below land surface.

I hereby certify that this well was drilled by me (or under my supervision) and that each and all of the statements herein are true to the best of my knowledge and belief.

NAME A.R. HENDON (Type or Print) Water Well Drillers Registration No. 334
Address 14605 REEVES ST HOUSTON TEX
(Street or RFD) (City) (State)
(Signed) A.R. Hendon (Water Well Driller) H+H WATER WELL DRILLING (Company Name)

Please attach electric log, chemical analysis, and other pertinent information, if available.

GMJ

<i>Map Key</i>	<i>Number of Records</i>	<i>Direction</i>	<i>Distance (mi/ft)</i>	<i>Site</i>	<i>DB</i>
428	4 of 4	N	3.16 / 16,710.86	JOHNSON & LEGGETT TX	TCEQ WELL LOGS

Grid No: 65-13-2A
Date Drilled: 10/17/1966
Owners Name: JOHNSON & LEGGETT
County: HARRIS
Water Usage: INDUSTRIAL
Static Level: 87
Depth Drilled: 170
Latitude: 29.88864
Longitude: -95.41143

2A

AC QU 7

Send original copy by certified mail to the Texas Water Development Board P. O. Box 12386 Austin, Texas 78711

State of Texas
WATER WELL REPORT

For TWDB use only
Well No. 65-13-2A
Located on map 483
Received: 27
Form GW 8
Form GW 9

1) OWNER:
Person having well drilled JOHNSON & LEGGETT Address 1930 McCARTY HOUSTON, TEX.
(Name) (Street or RFD) (City) (State)
Landowner JOHNSON & LEGGETT Address 1930 McCARTY HOUSTON, TEX.
(Name) (Street or RFD) (City) (State)

2) LOCATION OF WELL:
County HARRIS Labor LOT NUMBER 11, BLOCK 2, OF NORTH SHEPHERD MANOR
Abstract No. A SUBDIVISION OUT OF THE PHILLIP THARPT & ALLEN SURVEYS
Block No. _____ Survey _____
NW 1/4 NE 1/4 SW 1/4 SE 1/4 of Section _____
(Circle as many as are known)
98/12 miles in N direction from HOUSTON
(NE, SW, etc.) (Town)

Sketch map of well location with distances from adjacent section or survey lines, and to landmarks, roads, and creeks:

3) TYPE OF WORK (Check):
New Well Deepening
Reconditioning Plugging Irrigation Test Well Other

4) PROPOSED USE (Check):
Domestic Industrial Municipal
Irrigation Test Well Other

5) TYPE OF WELL (Check):
Rotary Driven Dug
Cable Jetted Bored

6) WELL LOG:
Diameter of hole 6 in. Depth drilled 170 ft. Depth of completed well 170 ft. Date drilled 12-17-66
All measurements made from 0 ft. above ground level.

From (ft.)	To (ft.)	Description and color of formation material	From (ft.)	To (ft.)	Description and color of formation material
0	10	TOP SOIL	118	134	RED CLAY
10	25	WHITE SAND	134	169	WHITE SAND
25	48	YELLOW CLAY	169	170	RED CLAY
48	53	WHITE SAND			
53	82	RED CLAY			
82	88	WHITE SAND			
88	106	RED CLAY			
106	118	WHITE SAND			

(Use reverse side if necessary)

7) COMPLETION (Check):
Straight well Gravel packed
Under reamed Open hole

8) WATER LEVEL:
Static level 87 ft. below land surface Date 12-23-66
Artesian pressure _____ lbs. per square inch Date _____

9) CASING:
Type: old New Steel Plastic Other
Cemented from 0 ft. to 130 ft.

10) SCREEN:
Type WESCO STAINLESS STEEL UNDER BAR
Perforated Slotted

Diameter (inches)	Setting		Cage	Diameter (inches)	Setting		Slot size
	From (ft.)	To (ft.)			From (ft.)	To (ft.)	
4"	1 1/4" Above Ground	154'	U.S. STANDARD 11-LB'S PER FOOT	4"	154	170	#10

11) WELL TESTS:
Was a pump test made? Yes No If yes by whom? JAMES H. SUGG JR.
Yield: 24 gpm with 15 ft. drawdown after 4 hrs
Bailer test _____ gpm with _____ ft. drawdown after _____ hrs
Artesian flow _____ gpm Date 12-23-66
Temperature of water _____
Was a chemical analysis made? Yes No
Did any strata contain undesirable water? Yes No
Type of water? _____ depth of strata _____

12) PUMP DATA:
Manufacturer's Name FLINT & WALLING
Type SUBMERSIBLE H.P. 1 1/2
Designed pumping rate 1440 gpm gph
Type power unit ELECTRIC
Depth to bowls, cylinder, jet, etc., 148 ft. below land surface.

I hereby certify that this well was drilled by me (or under my supervision) and that each and all of the statements herein are true to the best of my knowledge and belief.

NAME JAMES H. SUGG JR. Water Well Drillers Registration No. 10066
(Type or Print)
Address 6705 THORNWALL 77018 HOUSTON TEXAS
(Street or RFD) (City) (State)
(Signed) James H. Sugg Jr. SUGG & SMITH DRILLING CO.
(Water Well Driller) (Company Name)

Please attach electric log, chemical analysis, and other pertinent information, if available.

GM

<i>Map Key</i>	<i>Number of Records</i>	<i>Direction</i>	<i>Distance (mi/ft)</i>	<i>Site</i>	<i>DB</i>
429	1 of 1	SSE	3.17 / 16,712.53	SHIPLEY TX	TCEQ WELL LOGS

Grid No: 65-13-2Q
Date Drilled: 03/24/1983
Owners Name: SHIPLEY
County: HARRIS
Water Usage: DOMESTIC
Static Level: 160
Depth Drilled: 370
Latitude: 29.801278
Longitude: -95.385695

65-13-2Q

Send original copy by certified mail to the Texas Department of Water Resources P. O. Box 13087 Austin, Texas 78711

State of Texas
WATER WELL REPORT

Texas Water Well Drillers Board
P. O. Box 13087
Austin, Texas 78711

ATTENTION OWNER: Confidentiality Privilege Notice on Reverse Side

1) OWNER Shipley Address 5200 N. Main Houston, Tx.
(Name) (Street or RFD) (City) (State) (Zip)

2) LOCATION OF WELL: County Harris 8 miles in NW direction from Houston
(N. E., S. W., etc.) (Town)

Legal description: Section No. _____ Block No. _____ Township _____
Abstract No. _____ Survey Name _____
Distance and direction from two intersecting section or survey lines _____

See attached map. # 1

3) TYPE OF WORK (Check):
 New Well Deepening Reconditioning Plugging

4) PROPOSED USE (Check):
 Domestic Industrial Public Supply Irrigation Test Well Other

5) DRILLING METHOD (Check):
 Mud Rotary Air Hammer Driven Bored Air Rotary Cable Tool Jetted Other

6) WELL LOG:
Date drilled 3-24-83

DIAMETER OF HOLE		
Dia. (in.)	From (ft.)	To (ft.)
6 1/2"	Surface	370'

7) BOREHOLE COMPLETION:
 Open Hole Straight Wall Underreamed
 Gravel Packed Other _____
If Gravel Packed give interval ... from _____ ft. to _____ ft.

8) CASING, BLANK PIPE, AND WELL SCREEN DATA:

From (ft.)	To (ft.)	Description and color of formation material	Dia. (in.)	New or Used	Steel, Plastic, etc. Perf., Slotted, etc. Screen Mfg., if commercial	Setting (ft.)	Gage Casing Screen
						From	To
0	3 n	top soil				1' above surface	350'
3	25	clay & sand					
25	49	clay	4"	new	Jetstream casing		
49	60	sand	4"	new	stainless steel screen	350'	370'
60	76	clay					.010
76	108	shale					
108	130	sand					
130	140	clay & sand					
140	164	sand					
164	196	clay					
196	212	sand					
212	226	clay					
226	270	sand					
270	351	clay					
351	370	sand & sandstone					

CEMENTING DATA
Cemented from _____ ft. to _____ ft.
Method used _____
Cemented by _____ (Company or Individual)

9) WATER LEVEL:
Static level 160 ft. below land surface Date 3-24-83
Artesian flow _____ gpm. Date _____

10) PACKERS: Type _____ Depth _____

RECEIVED
SEP 12 1983
DEPT. OF WATER RESOURCES
(Use reverse side if necessary)

11) TYPE PUMP:
 Turbine Jet Submersible Cylinder
 Other _____
Depth to pump bowls, cylinder, jet, etc., _____ ft.

12) WELL TESTS:
 Type Test: Pump Bailer Jetted Estimated
Yield: 20 gpm with _____ ft. drawdown after _____ hrs.

13) WATER QUALITY:
Did you knowingly penetrate any strata which contained undesirable water? Yes No
If yes, submit "REPORT OF UNDESIRABLE WATER"
Type of water? _____ Depth of strata _____
Was a chemical analysis made? Yes No

I hereby certify that this well was drilled by me (or under my supervision) and that each and all of the statements herein are true to the best of my knowledge and belief.

COMPANY NAME Austin Col Water Well service Inc Driller's License No. 1873 & 1874
(Type or Print)

ADDRESS 1323 Meyer Sealy Texas 77474
(Street or RFD) (City) (State) (Zip)

(Signed) [Signature] (Signed) _____
(Licensed Water Well Driller) (Registered Driller Trainee)

Please attach electric log, chemical analysis, and other pertinent information, if available.

For TDWR use only
Well No. 65-13-2Q
Located on map YES C.P.S.

DWR-0392 (Rev. 5-27-82)

DEPARTMENT OF WATER RESOURCES COPY

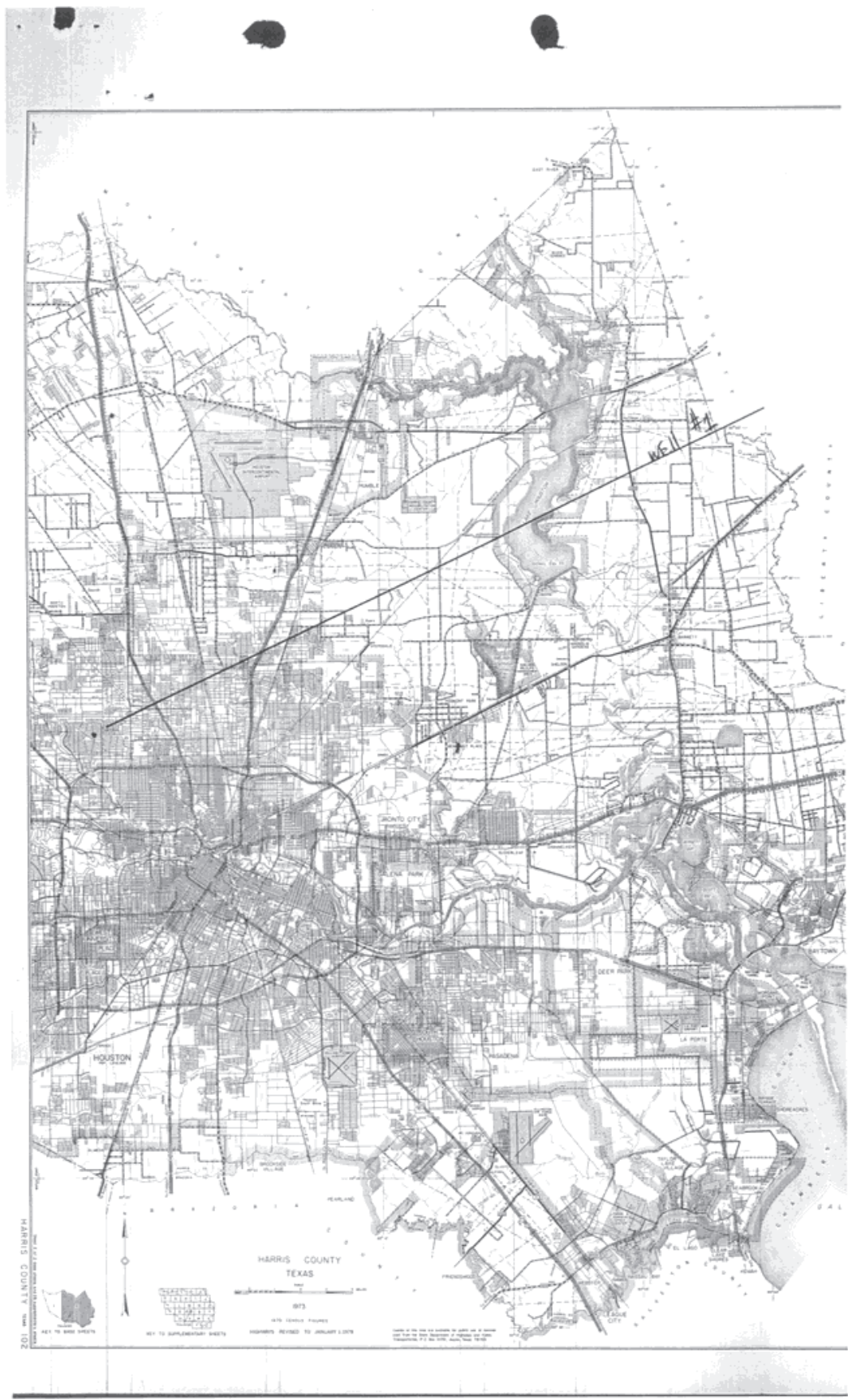

Map Key	Number of Records	Direction	Distance (mi/ft)	Site	DB
430	1 of 1	NNE	3.17 / 16,720.18	Abghary, David J. TX	WW HARRIS GAL

Well ID:	7198	Diameter (inches):	4
Aggre Lead Well:	7198	Year Drilled:	1980
Permit No:	W2019-7198-204080-0	Depth Drilled:	380
Permit Start Date:	8/1/2019	Depth frm Surf(ft):	0
Permit End Dt:	7/31/2024	County:	H
Well Status:	O - Operable	Latitude:	29.883333
Regulatory Aarea:	3	Longitude:	-95.385
Owner Name:	Abghary, David J.		
Billing Contact:	NULL		
Billing Address:	8015 Mesquite Hill Ln		
Billing Address 2:	NULL		
Billing City:	Richmond		
Billing State:	TX		
Billing Zip:	77469		
Correspondence:	Mitchell Rd. Mobile Home Center		
Provision:	NULL		
Water Usage:	D - Domestic/Commercial		

<i>Map Key</i>	<i>Number of Records</i>	<i>Direction</i>	<i>Distance (mi/ft)</i>	<i>Site</i>	<i>DB</i>
431	1 of 3	NE	3.17 / 16,742.67	DAVID MILES TX	TCEQ WELL LOGS

Grid No: 65-05-9
Date Drilled: 02/23/1995
Owners Name: DAVID MILES
County: HARRIS
Water Usage: DOMESTIC
Static Level: 225
Depth Drilled: 400
Latitude: 29.881994
Longitude: -95.381874

Send original copy by certified mail to: TNRCC, P.O. Box , Austin, TX 78711-3087

Please use black ink.

ATTENTION OWNER: Confidentiality Privilege Notice on Reverse Side		State of Texas WELL REPORT		Texas Water Well Drillers Advisory Council P.O. Box 13087 Austin, TX 78711-3087 512-239-0530																											
1) OWNER <u>David Miles</u> (Name)		ADDRESS <u>716 Mitchel Rd. Houston Tx 77039</u> (Street or RFD) (City) (State) (Zip)																													
2) ADDRESS OF WELL: County <u>Harris</u>		<u>716 Mitchel Rd. Houston Tx 77039</u> (Street or RFD) (City) (State) (Zip)		GRID # <u>65-05-9</u>																											
3) TYPE OF WORK (Check): <input checked="" type="checkbox"/> New Well <input type="checkbox"/> Deepening <input type="checkbox"/> Reconditioning <input type="checkbox"/> Plugging		4) PROPOSED USE (Check): <input type="checkbox"/> Monitor <input type="checkbox"/> Environmental Soil Boring <input checked="" type="checkbox"/> Domestic <input type="checkbox"/> Industrial <input type="checkbox"/> Irrigation <input type="checkbox"/> Injection <input type="checkbox"/> Public Supply <input type="checkbox"/> De-watering <input type="checkbox"/> Testwell If Public Supply well, were plans submitted to the TNRCC? <input type="checkbox"/> Yes <input type="checkbox"/> No		5)																											
6) WELL LOG: Date Drilling: Started <u>2-22</u> 19 <u>95</u> Completed <u>2-23</u> 19 <u>95</u>		DIAMETER OF HOLE Dia. (in.) From (ft.) To (ft.) <u>6 3/4</u> Surface <u>380</u> <u>4 3/4</u> <u>380</u> <u>400</u>		7) DRILLING METHOD (Check): <input type="checkbox"/> Driven <input type="checkbox"/> Air Rotary <input checked="" type="checkbox"/> Mud Rotary <input type="checkbox"/> Bored <input type="checkbox"/> Air Hammer <input type="checkbox"/> Cable Tool <input type="checkbox"/> Jetted <input type="checkbox"/> Other																											
From (ft.) To (ft.) Description and color of formation material		8) Borehole Completion (Check): <input type="checkbox"/> Open Hole <input type="checkbox"/> Straight Wall <input type="checkbox"/> Underreamed <input type="checkbox"/> Gravel Packed <input checked="" type="checkbox"/> Other <u>2 string</u> If Gravel Packed give interval ... from _____ ft. to _____ ft.																													
0-2 Top Soil		CASING, BLANK PIPE, AND WELL SCREEN DATA: <table border="1" style="width:100%; border-collapse: collapse;"> <tr> <th rowspan="2">Dia. (in.)</th> <th rowspan="2">New or Used</th> <th rowspan="2">Steel, Plastic, etc. Perf., Slotted, etc. Screen Mtg., if commercial</th> <th colspan="2">Setting (ft.)</th> <th rowspan="2">Gage Casting Screen</th> </tr> <tr> <th>From</th> <th>To</th> </tr> <tr> <td>4</td> <td>N</td> <td>Sch 40 PVC</td> <td>42</td> <td>380</td> <td></td> </tr> <tr> <td>2 1/2</td> <td>N</td> <td>Sch 40 PVC</td> <td>375</td> <td>380</td> <td></td> </tr> <tr> <td>2 1/2</td> <td>N</td> <td>Slotted PVC sch 40</td> <td>380</td> <td>400</td> <td>.010</td> </tr> </table>				Dia. (in.)	New or Used	Steel, Plastic, etc. Perf., Slotted, etc. Screen Mtg., if commercial	Setting (ft.)		Gage Casting Screen	From	To	4	N	Sch 40 PVC	42	380		2 1/2	N	Sch 40 PVC	375	380		2 1/2	N	Slotted PVC sch 40	380	400	.010
Dia. (in.)	New or Used								Steel, Plastic, etc. Perf., Slotted, etc. Screen Mtg., if commercial	Setting (ft.)		Gage Casting Screen																			
						From	To																								
4	N					Sch 40 PVC	42	380																							
2 1/2	N					Sch 40 PVC	375	380																							
2 1/2	N	Slotted PVC sch 40	380	400	.010																										
2-112 Red + Gray Clay																															
112-130 Sand																															
130-150 Red + Gray Clay																															
150-168 Sand																															
112-230 Gray + Red Clay		9) CEMENTING DATA [Rule 338.44(1)] Cemented from <u>+1</u> ft. to <u>380</u> ft. No. of sacks used <u>34</u> ft. to _____ ft. No. of sacks used _____ Method used <u>Pressure Cemented w 8 Tagel</u> Cemented by <u>Driller</u> Distance to septic system field lines <u>100 +</u> ft. Method of verification of above distance <u>Measurement</u>																													
230-323 Red + Gray Clay		10) SURFACE COMPLETION <input type="checkbox"/> Specified Surface Slab Installed [Rule 338.44(2)(A)] <input checked="" type="checkbox"/> Specified Steel Sleeve Installed [Rule 338.44(3)(A)] <input type="checkbox"/> Pitless Adapter Used [Rule 338.44(3)(b)] <input type="checkbox"/> Approved Alternative Procedure Used [Rule 338.71]																													
323-400 Sand		11) WATER LEVEL: Static level <u>225</u> ft. below land surface Date <u>2-23-95</u> Artesian flow _____ gpm. Date _____																													
13) TYPE PUMP: <input type="checkbox"/> Turbine <input type="checkbox"/> Jet <input checked="" type="checkbox"/> Submersible <input type="checkbox"/> Cylinder <input type="checkbox"/> Other Depth to pump bowls, cylinder, jet _____		12) PACKERS: Type Depth <u>K Packer</u> <u>2 1/2 x 4</u> <u>380</u>																													
14) WELL TESTS: Type test: <input checked="" type="checkbox"/> Pump <input type="checkbox"/> Bailer <input type="checkbox"/> Jetted <input checked="" type="checkbox"/> Estimated Yield: <u>15</u> gpm with <u>10</u> ft. drawdown after <u>1</u> hrs.		I hereby certify that this well was drilled by me (or under my supervision) and that each and all of the statements herein are true to the best of my knowledge and belief. I understand that failure to complete items 1 thru 15 will result in the log(s) being returned for completion and resubmittal.																													
15) WATER QUALITY: Did you knowingly penetrate any strata which contained undesirable constituents? <input type="checkbox"/> Yes <input checked="" type="checkbox"/> No If yes, submit 'REPORT OF UNDESIRABLE WATER' Type of water? _____ Depth of strata _____ Was a chemical analysis made? <input type="checkbox"/> Yes <input type="checkbox"/> No		COMPANY NAME <u>Johnston's Water Well Service</u> (Type or print) WELL DRILLER'S LICENSE NO. <u>2778 WI</u> ADDRESS <u>28414 Calvert Rd. Tomball Tx 77375</u> (Street or RFD) (City) (State) (Zip) (Signed) <u>Kory K. Johnston</u> (Licensed Well Driller) (Signed) _____ (Registered Driller Trainee)																													

RECEIVED
MAY 19 1995

TEXAS NATURAL RESOURCE
CONSERVATION COMMISSION

Please attach electric log, chemical analysis, and other pertinent information, if available.

<i>Map Key</i>	<i>Number of Records</i>	<i>Direction</i>	<i>Distance (mi/ft)</i>	<i>Site</i>	<i>DB</i>
431	2 of 3	NE	3.17 / 16,742.67	GLORIA VELA TX	TCEQ WELL LOGS

Grid No: 65-05-9
Date Drilled: 03/27/1998
Owners Name: GLORIA VELA
County: HARRIS
Water Usage: DOMESTIC
Static Level: 225
Depth Drilled: 393
Latitude: 29.881994
Longitude: -95.381874

Send original copy by certified return receipt requested mail .NRCC, MC 177, P.O. Box 13087, Austin, TX 78711-3087

ATTENTION OWNER: Confidentiality
Privilege Notice on on reverse side of Well Owner's copy (pink)

**State of Texas
WELL REPORT**

Texas Water Well Drillers Advisory Council
MC 177
P.O. Box 13087
Austin, TX 78711-3087
512-239-0530

1) OWNER Gloria Vela ADDRESS 716 Mitchell Ave Tx 77037
(Name) (Street or RFD) (City) (State) (Zip)

2) ADDRESS OF WELL: County Harris 716 Mitchell Ave Tx 77037 GRID # 65-05-9
(Street, RFD or other) (City) (State) (Zip)

3) TYPE OF WORK (Check):
 New Well Deepening
 Reconditioning Plugging

4) PROPOSED USE (Check): Monitor Environmental Soil Boring Domestic
 Industrial Irrigation Injection Public Supply De-watering Testwell
If Public Supply well, were plans submitted to the TNRCC? Yes No

5)

6) WELL LOG:
Date Drilling: 3/26 1998
Started 3/26 1998
Completed 3/27 1998

DIAMETER OF HOLE		
Dia. (in.)	From (ft.)	To (ft.)
<u>7 7/8</u>	Surface	<u>370</u>
<u>5 7/8</u>	<u>370</u>	<u>393</u>

7) DRILLING METHOD (Check): Driven
 Air Rotary Mud Rotary Bored
 Air Hammer Cable Tool Jetted
 Other

8) Borehole Completion (Check): Open Hole Straight Wall
 Underreamed Gravel Packed Other 2 String
If Gravel Packed give interval ... from _____ ft. to _____ ft.

CASING, BLANK PIPE, AND WELL SCREEN DATA:

Dia. (in.)	New or Used	Steel, Plastic, etc. Perf., Slotted, etc. Screen Mfg., if commercial	Setting (ft.)		Gage Casting Screen
			From	To	
<u>4</u>	<u>N</u>	<u>Plastic Sch 40</u>	<u>418</u>	<u>370</u>	<u>40</u>
<u>2 1/2</u>	<u>N</u>	<u>Plastic Sch 40</u>	<u>370</u>	<u>393</u>	<u>10 ga</u>
<u>2 1/2</u>	<u>N</u>	<u>PVC. 4 in. Sch 40</u>	<u>363</u>	<u>373</u>	<u>40</u>

9) CEMENTING DATA [Rule 338.44(1)]
Cemented from 370 ft. to Surface ft. No. of sacks used 30
ft. to _____ ft. No. of sacks used _____
Method used Pressure
Cemented by Raymond Services, Inc.
Distance to septic system field lines or other concentrated contamination 150 ft.
Method of verification of above distance Customer

10) SURFACE COMPLETION
 Specified Surface Slab Installed [Rule 338.44(2)(A)]
 Specified Steel Sleeve Installed [Rule 338.44(3)(A)]
 Pitless Adapter Used [Rule 338.44(3)(b)]
 Approved Alternative Procedure Used [Rule 338.71]

11) WATER LEVEL:
Static level 225 ft. below land surface Date 3/27/98
Artesian flow _____ gpm. Date _____

12) PACKERS:
Type K Depth 363

13) TYPE PUMP:
 Turbine Jet Submersible Cylinder
 Other _____
Depth to pump bowls, cylinder, jet, etc., 300 ft.

14) WELL TESTS:
Type test: Pump Bailor Jetted Estimated
Yield: 12 gpm with 10 ft. drawdown after _____ hrs.

15) WATER QUALITY:
Did you knowingly penetrate any strata which contained undesirable constituents?
 Yes No If yes, submit "REPORT OF UNDESIRABLE WATER"
Type of water? _____ Depth of strata _____
Was a chemical analysis made? Yes No

From (ft.) To (ft.) Description and color of formation material

0	50	Red clay
50	59	Red sand
59	110	Red + white clay
110	112	Rock
112	125	Sand
125	150	Clay white
150	165	White sand 16 ga
175	235	White clay
235	245	Sand 10 ga
245	250	White clay
250	260	Sand 10 ga
260	300	Clay white
300	320	Clay white
320	340	Clay "
340	393	Sand 12 ga

(Use reverse side of Well Owner's copy, if necessary)

I hereby certify that this well was drilled by me (or under my supervision) and that each and all of the statements herein are true to the best of my knowledge and belief. I understand that failure to complete items 1 thru 15 will result in the log(s) being returned for completion and resubmittal.

COMPANY NAME Raymond Services, Inc. WELL DRILLER'S LICENSE NO. _____
(Type or print)

ADDRESS 10011 Airline Drive Houston
(Street or RFD) (City)

(Signed) [Signature] (Signed) _____
(Licensed Well Driller) (Registered Driller Trainee)

FILE ID _____ SEQ # _____
EMP # 45871 DEC CO 0 1998
COMMENT 77037EMP
(State) (Zip)

Please attach electric log, chemical analysis, and other pertinent information, if available.

Map Key	Number of Records	Direction	Distance (mi/ft)	Site	DB
431	3 of 3	NE	3.17 / 16,742.67	De La Garza, Carlos A. TX	WW HARRIS GAL

Well ID:	12693	Diameter (inches):	4
Aggre Lead Well:	12693	Year Drilled:	197
Permit No:	W2019-12693-204218-0	Depth Drilled:	1
Permit Start Date:	8/1/2019	Depth frm Surf(ft):	0
Permit End Dt:	7/31/2024	County:	H
Well Status:	O - Operable	Latitude:	29.8825
Regulatory Aarea:	3	Longitude:	-95.381944
Owner Name:	De La Garza, Carlos A.		
Billing Contact:	NULL		
Billing Address:	14141 Apple Tree Road		
Billing Address 2:	NULL		
Billing City:	Houston		
Billing State:	TX		
Billing Zip:	77079-6801		
Correspondence:	Martha A DeLa Garza		
Provision:	NULL		
Water Usage:	O - Other		

Map Key	Number of Records	Direction	Distance (mi/ft)	Site	DB
432	1 of 1	ENE	3.17 / 16,754.55	Carlota Juarez 10448 E. Hardy Houston TX 77093	SDRW WELLS

Track NO: 81897
Date Submitted: 2006-05-02
Owner Name: Carlota Juarez
Owner Address: 2411 Lake Village Dr.
Owner Address2:
Owner City: Kingwood
Owner State: TX
Owner Zip: 77339
County: Harris
Type of Work: Replacement
Typ of Wrk Oth Descr:
Proposed Use: Domestic
Prop Use Oth Descr:
Latitude: 29.863612
Longitude: -95.362501
Drilling Date Started: 2006-04-27
Drilling Date Completed: 2006-05-02
Chemical Analysis: No
Company Name: Ballard Water Well
Company Address: P. O. Box 970
CompanyAddress2:
Company City: Willis
Company State: TX
Company Zip: 77378
Company Country:
Data Source: Full SDR Database; SDRDB Well Location (Map)
Report Link: <https://www3.twdb.texas.gov/apps/waterdatainteractive/GetReports.aspx?Num=81897&Type=SDR-Well>

Well Borehole Information

Top Depth: 0
Bottom Depth: 340

Top Depth:
Bottom Depth: 360.0

Top Depth: 340
Bottom Depth: 360

Well Levels

Measurement: 214
Measurement Date: 2006-05-02

Well Strata

Water Type:

Good

Map Key	Number of Records	Direction	Distance (mi/ft)	Site	DB
433	1 of 1	WNW	3.17 / 16,755.45	Cheval Construction Group, LLC TX	WW HARRIS GAL

Well ID:	14075	Diameter (inches):	4
Aggre Lead Well:	14075	Year Drilled:	0
Permit No:	W2020-14075-209381-0	Depth Drilled:	350
Permit Start Date:	6/1/2020	Depth frm Surf(ft):	330
Permit End Dt:	5/31/2021	County:	H
Well Status:	N - Not Drilled	Latitude:	29.870555
Regulatory Aarea:	3	Longitude:	-95.452777
Owner Name:	Cheval Construction Group, LLC		
Billing Contact:	John Sotolongo		
Billing Address:	5222 Egbert		
Billing Address 2:	NULL		
Billing City:	Houston		
Billing State:	TX		
Billing Zip:	77007		
Correspondence:	NULL		
Provision:	NULL		
Water Usage:	D - Domestic/Commercial		

<i>Map Key</i>	<i>Number of Records</i>	<i>Direction</i>	<i>Distance (mi/ft)</i>	<i>Site</i>	<i>DB</i>
434	1 of 1	NNE	3.19 / 16,817.21	M E SKOLAUT TX	TCEQ WELL LOGS

Grid No: 65-05-9BB
Date Drilled: 10/??/1977
Owners Name: M E SKOLAUT
County: HARRIS
Water Usage: DOMESTIC
Static Level: 231
Depth Drilled: 357
Latitude: 29.8835312
Longitude: -95.3844874

David

Send original copy by certified mail to the Texas Water Development Board P. O. Box 13087 Austin, Texas 78711		State of Texas WATER WELL REPORT	For TWDB use only Well No. <u>45-05-928</u> Located on map <u>177</u> Received: <u>9/5/77</u>
1) OWNER: Person having well drilled <u>M.E. Skolaut</u> Address <u>515 Mitchell Rd Houston 77037</u> (Name) (Street or RFD) (City) (State) Landowner <u>SAME</u> (Name) Address _____ (Street or RFD) (City) (State)			
2) LOCATION OF WELL: County <u>Harris</u> , _____ miles in <u>0</u> direction from <u>Houston</u> (Town) (N.E., S.W., etc.)			
Locate by sketch map showing landmarks, roads, creeks, hiway number, etc.* <u>Well is located at 515 Mitchell Rd,</u> North ↑ (Use reverse side if necessary)		or Give legal location with distances and directions from adjacent sections or survey lines. Labor _____ League _____ Block _____ Survey _____ Abstract No. _____ (NW¼ NE¼ SW¼ SE¼) of Section _____	
3) TYPE OF WORK (Check): <input checked="" type="checkbox"/> New Well <input type="checkbox"/> Deepening <input type="checkbox"/> Reconditioning <input type="checkbox"/> Plugging		4) PROPOSED USE (Check): <input checked="" type="checkbox"/> Domestic <input type="checkbox"/> Industrial <input type="checkbox"/> Municipal <input type="checkbox"/> Irrigation <input type="checkbox"/> Test Well <input type="checkbox"/> Other	
5) TYPE OF WELL (Check): <input checked="" type="checkbox"/> Rotary <input type="checkbox"/> Driven <input type="checkbox"/> Dug <input type="checkbox"/> Cable <input type="checkbox"/> Jetted <input type="checkbox"/> Bored			
6) WELL LOG: Diameter of hole <u>6 1/2</u> in. Depth drilled <u>357</u> ft. Depth of completed well <u>357</u> ft. Date drilled <u>Oct. 77</u> All measurements made from <u>2</u> ft. above ground level.			
From (ft.) To (ft.) Description and color of formation material		9) Casing: Type: Old _____ <input checked="" type="checkbox"/> New _____ Steel _____ <input checked="" type="checkbox"/> Plastic _____ Other _____ Cemented from <u>240</u> ft. to <u>340</u> ft.	
0 42 clay		Diameter (inches) Setting From (ft.) To (ft.) Gage	
42 45 sand		4 +1 340 Scdl.40	
45 86 clay		10) SCREEN Type: <u>WSI pipe based plastic</u>	
86 97 sand		Perforated _____ Slotted _____	
97 114 clay		Diameter (inches) Setting From (ft.) To (ft.) Slot Size	
114 120 sand		2 1/2 346 356 14 ga	
120 134 clay			
134 139 sand			
139 141 clay			
141 160 sand			
160 240 clay			
240 250 sand			
250 300 clay, sand & rock			
300 340 clay			
340 357 sand			
(Use reverse side if necessary)			
7) COMPLETION (Check): <input checked="" type="checkbox"/> Straight wall <input type="checkbox"/> Gravel packed <input type="checkbox"/> Other <input type="checkbox"/> Under reamed <input type="checkbox"/> Open Hole		11) WELL TESTS: Was a pump test made? Yes _____ No <input checked="" type="checkbox"/> If yes, by whom? Yield: _____ gpm with _____ ft. drawdown after _____ hrs. Bailer test _____ gpm with _____ ft. drawdown after _____ hrs. Artesian flow _____ gpm Temperature of water _____	
8) WATER LEVEL: Static level <u>231</u> ft. below land surface Date <u>Oct. 77</u> Artesian pressure _____ lbs. per square inch Date <u>275'</u> Depth to pump bowls, cylinder, jet, etc., _____ ft. below land surface. Pump is Jacuzzi Sumersible model 1S4B-T2 set 275' on 1" pipe.		12) WATER QUALITY: Was a chemical analysis made? Yes _____ No <input checked="" type="checkbox"/> Did any strata contain undesirable water? Yes _____ No <input checked="" type="checkbox"/> Type of water? _____ depth of strata _____	
I hereby certify that this well was drilled by me (or under my supervision) and that each and all of the statements herein are true to the best of my knowledge and belief. <u>B.J. Swinehart</u> Water Well Drillers Registration No. <u>229</u>			
NAME <u>B.J. Swinehart</u>		Water Well Drillers Registration No. <u>229</u>	
ADDRESS <u>7524 N. Freeway</u> (Street or RFD) (City) (State)		<u>Houston, Texas 77037</u> (City) (State)	
(Signed) <u>[Signature]</u> (Water Well Driller)		<u>B.J. Swinehart Co. Inc.</u> (Company Name)	
Please attach electric log, chemical analysis, and other pertinent information, if available.			

*Additional instructions on reverse side.

TWDB-WD-8

<i>Map Key</i>	<i>Number of Records</i>	<i>Direction</i>	<i>Distance (mi/ft)</i>	<i>Site</i>	<i>DB</i>
435	1 of 2	NE	3.19 / 16,819.46	MANUEL GONZALES TX	TCEQ WELL LOGS

Grid No: 65-05-9
Date Drilled: 06/25/1991
Owners Name: MANUEL GONZALES
County: HARRIS
Water Usage: DOMESTIC
Static Level: 257.5
Depth Drilled: 380
Latitude: 29.881953
Longitude: -95.381337

See Original copy by certified mail to: Texas Water Commission, P.O. Box 13087, Austin, Texas 78711

Please use black ink.

ATTENTION OWNER: Confidentiality Privilege Notice on Reverse Side		State of Texas WELL REPORT		Texas Water Well Drillers Board P.O. Box 13087 Austin, Texas 78711										
1) OWNER <u>Manuel Gonzales</u> (Name)		ADDRESS <u>802 Mitchell Houston Texas</u> (Street or RFD) (City) (State) (Zip)												
2) LOCATION OF WELL: County <u>Harris</u> <u>4</u> miles in <u>S</u> direction from <u>Aldine</u> (Town)														
Driller must complete the legal description below with distance and direction from two intersecting section or survey lines, or he must locate and identify the well on an official Quarter- or Half-Scale Texas County General Highway Map and attach the map to this form.														
<input type="checkbox"/> LEGAL DESCRIPTION: Section No. _____ Block No. _____ Township _____ Abstract No. _____ Survey Name _____ Distance and direction from two intersecting section or survey lines _____ <input checked="" type="checkbox"/> SEE ATTACHED MAP <u>(3)</u> <u>on 65-157</u>														
3) TYPE OF WORK (Check): <input checked="" type="checkbox"/> New Well <input type="checkbox"/> Deepening <input type="checkbox"/> Reconditioning <input type="checkbox"/> Plugging		4) PROPOSED USE (Check): <input checked="" type="checkbox"/> Domestic <input type="checkbox"/> Industrial <input type="checkbox"/> Monitor <input type="checkbox"/> Public Supply <input type="checkbox"/> Irrigation <input type="checkbox"/> Test Well <input type="checkbox"/> Injection <input type="checkbox"/> De-Watering		5) DRILLING METHOD (Check): <input type="checkbox"/> Driven <input checked="" type="checkbox"/> Mud Rotary <input type="checkbox"/> Air Hammer <input type="checkbox"/> Jetted <input type="checkbox"/> Bored <input type="checkbox"/> Air Rotary <input type="checkbox"/> Cable Tool <input type="checkbox"/> Other _____										
6) WELL LOG: Date Drilling: _____ Started <u>6-20 91</u> Completed <u>6-25 91</u>		DIAMETER OF HOLE <table border="1" style="width:100%; border-collapse: collapse;"> <tr> <th>Dia. (in.)</th> <th>From (ft.)</th> <th>To (ft.)</th> </tr> <tr> <td><u>6 1/2</u></td> <td>Surface</td> <td><u>370</u></td> </tr> <tr> <td><u>4 1/2</u></td> <td><u>370</u></td> <td><u>380</u></td> </tr> </table>		Dia. (in.)	From (ft.)	To (ft.)	<u>6 1/2</u>	Surface	<u>370</u>	<u>4 1/2</u>	<u>370</u>	<u>380</u>	7) BOREHOLE COMPLETION: <input type="checkbox"/> Open Hole <input checked="" type="checkbox"/> Straight Wall <input type="checkbox"/> Underreamed <input type="checkbox"/> Gravel Packed <input type="checkbox"/> Other _____ If Gravel Packed give interval . . . from _____ ft. to _____ ft.	
Dia. (in.)	From (ft.)	To (ft.)												
<u>6 1/2</u>	Surface	<u>370</u>												
<u>4 1/2</u>	<u>370</u>	<u>380</u>												
From (ft.) To (ft.) Description and color of formation material		8) CASING, BLANK PIPE, AND WELL SCREEN DATA:												
		Dia. (in.) New or Used Steel, Plastic, etc. Perf., Slotted, etc. Screen Mfg., if commercial		Setting (ft.) From To Gage Casting Screen										
<u>0-57 C</u>		<u>303-322 S</u>												
<u>57-62 S</u>		<u>322-345 C</u>												
<u>62-72 C</u>		<u>345-380 S</u>												
<u>72-117 S</u>		<u>4 N PVC</u>		<u>0 370 40</u>										
<u>117-143 C</u>		<u>2 1/2 N PVC WRAPPED</u>		<u>370 380 12</u>										
<u>143-166 S</u>														
<u>166-246 C</u>														
<u>246-269 S</u>														
<u>269-303 C</u>														
(Use reverse side if necessary)														
13) TYPE PUMP: <input type="checkbox"/> Turbine <input type="checkbox"/> Jet <input checked="" type="checkbox"/> Submersible <input type="checkbox"/> Cylinder <input type="checkbox"/> Other _____ Depth to pump bowls, cylinder, jet, etc., <u>315</u> ft.		9) CEMENTING DATA [Rule 287.44(1)] Cemented from <u>0</u> ft. to <u>200</u> ft. No. of Sacks Used <u>20</u> <u>320</u> ft. to <u>370</u> ft. No. of Sacks Used <u>5</u> Method used _____ Cemented by _____												
14) WELL TESTS: Type Test: <input type="checkbox"/> Pump <input type="checkbox"/> Bailor <input type="checkbox"/> Jetted <input type="checkbox"/> Estimated Yield: _____ gpm with _____ ft. drawdown after _____ hrs.		10) SURFACE COMPLETION <input checked="" type="checkbox"/> Specified Surface Slab Installed [Rule 287.44(2)(A)] <input type="checkbox"/> Access Adapter Used [Rule 287.44(3)(B)] <input type="checkbox"/> Approved Alternative Procedure Used [Rule 287.71]												
15) WATER QUALITY: Did the drilling penetrate any strata which contained undesirable constituents? <input type="checkbox"/> Yes <input checked="" type="checkbox"/> No If yes, submit "REPORT OF UNDESIRABLE WATER" Type of water? _____ Depth of strata _____ Was a chemical analysis made? <input type="checkbox"/> Yes <input type="checkbox"/> No		WATER LEVEL: Static level <u>257 1/2</u> below land surface Date <u>6-25-91</u> Artesian flow _____ gpm. Date _____												
		12) PACKERS: Type Depth												
I hereby certify that this well was drilled by me (or under my supervision) and that each and all of the statements herein are true to the best of my knowledge and belief. I understand that failure to complete items 1 thru 15 will result in the log(s) being returned for completion and resubmittal.														
COMPANY NAME <u>Lower Water Wells Inc</u> (Type or print)		WELL DRILLER'S LICENSE NO. <u>1182</u>												
ADDRESS <u>10- Bay 89</u> (Street or RFD)		<u>Porter</u> (City)		<u>TEXAS 77365</u> (State) (Zip)										
(Signed) <u>Thomas L Lowe</u> (Licensed Well Driller)		(Signed) _____ (Registered Driller Trainee)												
Please attach electric log, chemical analysis, and other pertinent information, if available.				For TWC use only: Well No. <u>6505-9</u> Located on map _____										

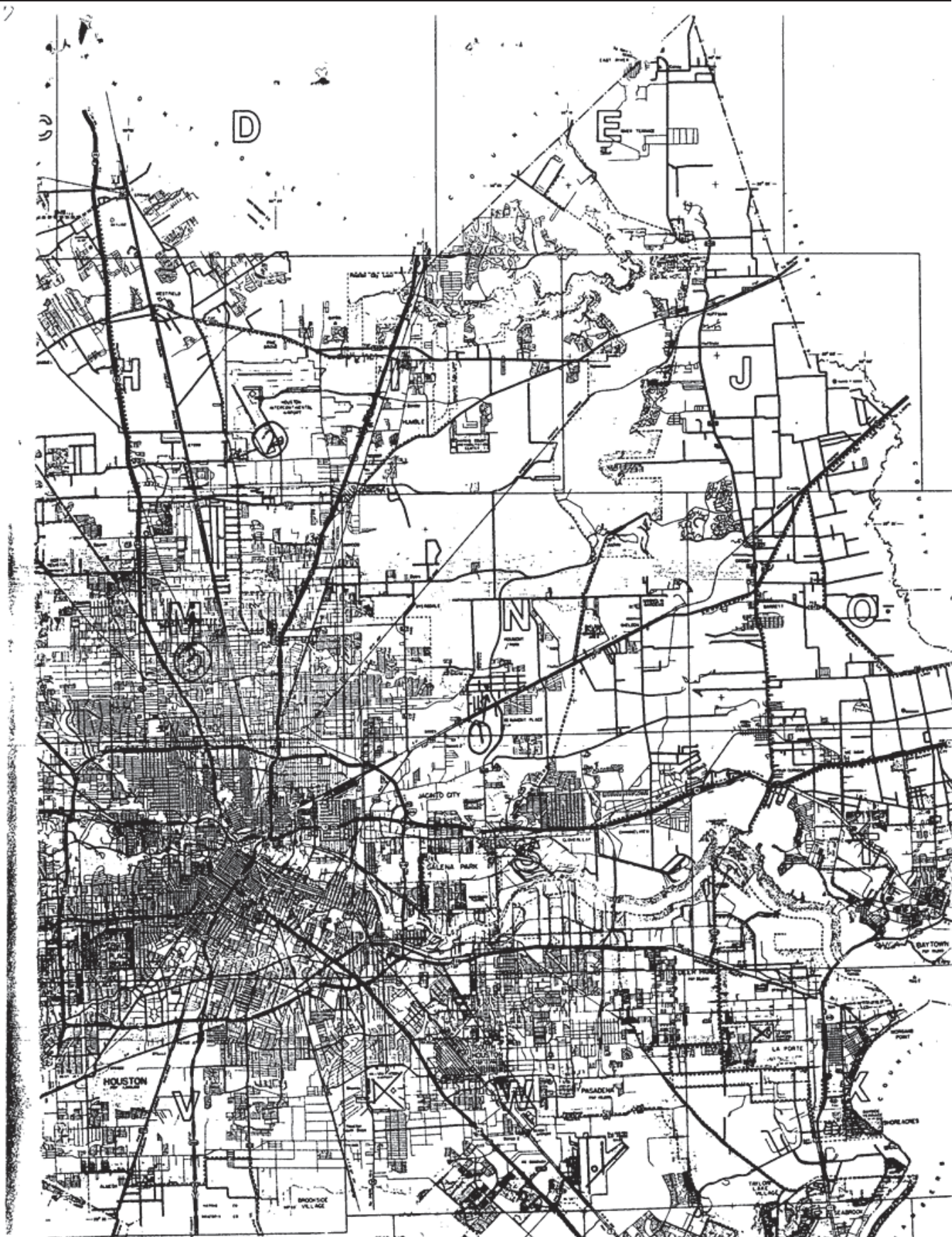

Map Key	Number of Records	Direction	Distance (mi/ft)	Site	DB
435	2 of 2	NE	3.19 / 16,819.46	Rivera, Lorenzo Paredes TX	WW HARRIS GAL

Well ID:	14267	Diameter (inches):	2
Aggre Lead Well:	14267	Year Drilled:	NULL
Permit No:	W2021-14267-218605-0	Depth Drilled:	0
Permit Start Date:	8/1/2021	Depth frm Surf(ft):	0
Permit End Dt:	7/31/2026	County:	H
Well Status:	O - Operable	Latitude:	29.882777
Regulatory Aarea:	3	Longitude:	-95.381388
Owner Name:	Rivera, Lorenzo Paredes		
Billing Contact:	NULL		
Billing Address:	802 Mitchell RD.		
Billing Address 2:	NULL		
Billing City:	Houston		
Billing State:	TX		
Billing Zip:	77037		
Correspondence:	NULL		
Provision:	NULL		
Water Usage:	D - Domestic/Commercial		

Map Key	Number of Records	Direction	Distance (mi/ft)	Site	DB
436	1 of 1	NE	3.19 / 16,846.37	TX Pride Holdings LLC TX	WW HARRIS GAL

Well ID:	14459	Diameter (inches):	2
Aggre Lead Well:	14459	Year Drilled:	
Permit No:	WP2022-111644	Depth Drilled:	0
Permit Start Date:	8/1/2022 10:14:00 AM	Depth frm Surf(ft):	0
Permit End Dt:	7/31/2023 10:14:00 AM	County:	H
Well Status:	O - Operable	Latitude:	29.878611
Regulatory Aarea:	3	Longitude:	-95.375833
Owner Name:	NULL		
Billing Contact:	Luis Guerra		
Billing Address:	725 Carby Road		
Billing Address 2:	NULL		
Billing City:	Houston		
Billing State:	TX		
Billing Zip:	77037		
Correspondence:	NULL		
Provision:	NULL		
Water Usage:	D - Domestic/Commercial		

Map Key	Number of Records	Direction	Distance (mi/ft)	Site	DB
437	1 of 4	NNE	3.19 / 16,848.02	MERCADO-SABADOMINGO TX	WUD

Primary Co: RANDY SIM
Contact Ti: PRESIDENT
Operating Status: OPERATIONAL
PWSID: 1010452
Source ID: G1010452A
Utility Name: MERCADO-SABADOMINGO
WTRSRC: G1010452A
Date Drilled:
Well Depth: 360
Screen Top: 0
Screen Bottom: 0
Water Usage: ACTIVE - PERMANENT
Gallons Per Minute: 20
CCN: N/A
Latitude: 29.886082
Longitude: -95.391357
System Status: ACTIVE

<i>Map Key</i>	<i>Number of Records</i>	<i>Direction</i>	<i>Distance (mi/ft)</i>	<i>Site</i>	<i>DB</i>
437	2 of 4	NNE	3.19 / 16,848.02	MERCADO-SABADOMINGO TX	WUD

Primary Co: RANDY SIM
Contact Ti: PRESIDENT
Operating Status: OPERATIONAL
PWSID: 1010452
Source ID: G1010452B
Utility Name: MERCADO-SABADOMINGO
WTRSRC: G1010452B
Date Drilled: 11/16/1992
Well Depth: 380
Screen Top: 360
Screen Bottom: 380
Water Usage: ACTIVE - PERMANENT
Gallons Per Minute: 35
CCN: N/A
Latitude: 29.886221
Longitude: -95.390865
System Status: ACTIVE

<i>Map Key</i>	<i>Number of Records</i>	<i>Direction</i>	<i>Distance (mi/ft)</i>	<i>Site</i>	<i>DB</i>
437	3 of 4	NNE	3.19 / 16,848.02	GOSPEL ASSEMBLY CHURCH TX	TCEQ WELL LOGS

Grid No: 65-05-9
Date Drilled: 11/17/1992
Owners Name: GOSPEL ASSEMBLY CHURCH
County: HARRIS
Water Usage: PUBLIC SUPPLY
Static Level: 250
Depth Drilled: 380
Latitude: 29.8862086
Longitude: -95.3911206

Send original copy by certified mail to: Texas Water Com.

n, P.O. Box 13087, Austin, Texas 78711

Please use black ink

**State of Texas
WELL REPORT**

Texas Water Well Drillers Board
P.O. Box 13087
Austin, Texas 78711

1) OWNER Gospel Assembly Church ADDRESS 8712 Airline Dr Houston TX 77037
(Name) (Street or RFD) (City) (State) (Zip)

2) LOCATION OF WELL: AIRLINE DR. 8712
County HARRIS miles in _____ direction from _____ (Town)

Driller must complete the legal description below with distance and direction from two intersecting section or survey lines, or he must locate and identify the well on an official Quarter- or Half-Scale Texas County General Highway Map and attach the map to this form.

LEGAL DESCRIPTION:
Section No. _____ Block No. _____ Township _____ Abstract No. _____ Survey Name _____
Distance and direction from two intersecting section or survey lines _____

SEE ATTACHED MAP

3) TYPE OF WORK (Check):
 New Well Deepening
 Reconditioning Plugging

4) PROPOSED USE (Check):
 Domestic Industrial Monitor Public Supply
 Irrigation Test Well Injection De-Watering

5) DRILLING METHOD (Check): Driven
 Mud Rotary Air Hammer Jetted Bored
 Air Rotary Cable Tool Other _____

6) WELL LOG:
Date Drilling: 11-16 92
Started 11-17 92
Completed _____

DIAMETER OF HOLE		
Dia. (in.)	From (ft.)	To (ft.)
<u>3 7/8</u>	<u>Surface</u>	<u>360</u>
<u>3 7/8</u>	<u>360</u>	<u>380</u>

7) BOREHOLE COMPLETION:
 Open Hole Straight Wall Underreamed
 Gravel Packed Other _____
If Gravel Packed give interval ... from _____ ft. to _____ ft.

From (ft.)	To (ft.)	Description and color of formation material	Dia. (in.)	New or Used	Steel, Plastic, etc. Perf., Slotted, etc. Screen Mfg., if commercial	Setting (ft.)	Gage Casting Screen
<u>0</u>	<u>16</u>	<u>Top Soil + Clay</u>					
<u>16</u>	<u>24</u>	<u>SURFACE SAND</u>					
<u>24</u>	<u>85</u>	<u>CLAY</u>	<u>4</u>	<u>N</u>	<u>PVC</u>	<u>0</u>	<u>360</u>
<u>85</u>	<u>103</u>	<u>SAND</u>	<u>2</u>	<u>N</u>	<u>GALVANIZED</u>	<u>354</u>	<u>360</u>
<u>103</u>	<u>145</u>	<u>CLAY</u>	<u>2</u>	<u>N</u>	<u>PVC</u>	<u>360</u>	<u>380</u>
<u>145</u>	<u>162</u>	<u>SAND</u>					
<u>162</u>	<u>218</u>	<u>CLAY</u>					
<u>218</u>	<u>235</u>	<u>SAND</u>					
<u>235</u>	<u>244</u>	<u>CLAY</u>					
<u>244</u>	<u>258</u>	<u>SAND</u>					

8) CASING, BLANK PIPE, AND WELL SCREEN DATA:

9) CEMENTING DATA (Rule 287.44(1))
Cemented from 0 ft. to 360 ft. No. of Sacks Used 28
ft. to _____ ft. No. of Sacks Used _____
Method used HALLIBURTON
Cemented by BUSSELL + SON INC

10) SURFACE COMPLETION
 Specified Surface Siab Installed [Rule 287.44(2)(A)]
 Specified Steel Sleeve Installed [Rule 287.44(3)(A)]
 Piless Adapter Used [Rule 287.44(3)(B)]
 Approved Alternative Procedure Used [Rule 287.71]

11) WATER LEVEL:
Static level 250 ft. below land surface Date 11-17-92
Artesian flow _____ gpm. Date _____

12) PACKERS:
Type _____ Depth 354'
(2) R-PACKER

13) TYPE PUMP:
 Turbine Jet Submersible Cylinder
 Other _____
Depth to pump bowls, cylinder, jet, etc., 315

14) WELL TESTS:
Type Test: Pump Bailer Jetted Estimated
Yield: 45 gpm with _____ ft. drawdown after _____ hrs.

15) WATER QUALITY:
Did you knowingly penetrate any strata which contained undesirable constituents?
 Yes No If yes, submit "REPORT OF UNDESIRABLE WATER"
Type of water? _____ Depth of strata: _____
Was a chemical analysis made? Yes No

I hereby certify that this well was drilled by me (or under my supervision) and that each and all of the statements herein are true to the best of my knowledge and belief. I understand that failure to complete items 1 thru 15 will result in the log(s) being returned for completion and resubmittal.

COMPANY NAME Bussell + Son Inc WELL DRILLER'S LICENSE NO. 2035
(Type or print)

ADDRESS PO BOX 874 Tomball TX 77377-0874
(Street or RFD) (City) (State) (Zip)

(Signed) Lraig Bussell (Signed) _____
(Licensed Well Driller) (Registered Driller Trainee)

Please attach electric log, chemical analysis, and other pertinent information, if available. For TWC use only: Well No. 10 Located on map 65.5.9

**IMPORTANT NOTICE FOR PERSONS
HAVING WELLS DRILLED CONCERNING
PRIVILEGE OF CONFIDENTIALITY**

The Water Well Drillers Board and the Texas Water Commission are concerned that some persons having wells drilled may not be aware of the confidentiality privilege provision of Section 5 of the Water Well Drillers Act. Section 5, the Reporting of Well Logs, reads as follows:

"Every licensed water well driller drilling, deepening or otherwise altering a water well within this State shall make and keep, or cause to be made and kept, a legible and accurate well log, and within 60 days from the completion or cessation of drilling, deepening or otherwise altering such a water well, shall deliver or transmit by certified mail a copy of such well log to the Commission, and the owner thereof or the person having had such well drilled. Each copy of a well log, other than a Commission copy, shall include the name, mailing address, and telephone number of the Board and the Commission. The well log required herein shall at the request in writing to the Commission, by certified mail, by the owner or the person having such well drilled be held as confidential matter and not made of public record."

The last sentence specifies the means whereby you can, if you wish, assure that logs of your wells will be kept confidential.

From (ft.)	To (ft.)	Description and color of formation material
258	285	CLAY
285	345	SAND
345	355	CLAY
355	380	SAND



Map Key	Number of Records	Direction	Distance (mi/ft)	Site	DB
437	4 of 4	NNE	3.19 / 16,848.02	Sunny Flea Market 8705 Airline Houston TX 77037	SDRW WELLS

Track NO: 527546
Date Submitted: 2019-11-22
Owner Name: Sunny Flea Market
Owner Address: 8705 Airline
Owner Address2:
Owner City: Houston
Owner State: TX
Owner Zip: 77037
County: Harris
Type of Work: Replacement
Typ of Wrk Oth Descr:
Proposed Use: Irrigation
Prop Use Oth Descr:
Latitude: 29.886111
Longitude: -95.390556
Drilling Date Started: 2019-09-24
Drilling Date Completed: 2019-09-25
Chemical Analysis: No
Company Name: Scott Drilling Inc.
Company Address: 11923 Green Pines Circle
CompanyAddress2:
Company City: Houston
Company State: TX
Company Zip: 77066
Company Country:
Data Source: Full SDR Database; SDRDB Well Location (Map)
Report Link: <https://www3.twdb.texas.gov/apps/waterdatainteractive/GetReports.aspx?Num=527546&Type=SDR-Well>

Well Borehole Information

Top Depth:
Bottom Depth: 400.0

Top Depth: 0
Bottom Depth: 400

Well Levels

Measurement: 240
Measurement Date: 2019-11-22

<i>Map Key</i>	<i>Number of Records</i>	<i>Direction</i>	<i>Distance (mi/ft)</i>	<i>Site</i>	<i>DB</i>
438	1 of 7	NNE	3.19 / 16,865.07	SIN TA FLEA MARKET TX	WUD

Primary Co: YUNG-CHING JEN
Contact Ti: OWNER
Operating Status: OPERATIONAL
PWSID: 1012625
Source ID: G1012625B
Utility Name: SIN TA FLEA MARKET
WTRSRC: G1012625B
Date Drilled: 06/18/1995
Well Depth: 410
Screen Top: 380
Screen Bottom: 410
Water Usage: ACTIVE - PERMANENT
Gallons Per Minute: 15
CCN: N/A
Latitude: 29.887777
Longitude: -95.394447
System Status: ACTIVE

<i>Map Key</i>	<i>Number of Records</i>	<i>Direction</i>	<i>Distance (mi/ft)</i>	<i>Site</i>	<i>DB</i>
438	2 of 7	NNE	3.19 / 16,865.07	SIN TA FLEA MARKET TX	WUD

Primary Co: YUNG-CHING JEN
Contact Ti: OWNER
Operating Status: PLUGGED
PWSID: 1012625
Source ID: G1012625A
Utility Name: SIN TA FLEA MARKET
WTRSRC: G1012625A
Date Drilled: 06/18/1995
Well Depth: 410
Screen Top: 0
Screen Bottom: 0
Water Usage: INACTIVE - PLUGGED
Gallons Per Minute: N/A
CCN: N/A
Latitude: 29.888002
Longitude: -95.394381
System Status: ACTIVE

<i>Map Key</i>	<i>Number of Records</i>	<i>Direction</i>	<i>Distance (mi/ft)</i>	<i>Site</i>	<i>DB</i>
438	3 of 7	NNE	3.19 / 16,865.07	TIA PANCHA TX	WUD

Primary Co: VINCENTE SALDANA
Contact Ti: OWNER
Operating Status: OPERATIONAL
PWSID: 1012731
Source ID: G1012731C
Utility Name: TIA PANCHA
WTRSRC: G1012731C
Date Drilled:
Well Depth: 0
Screen Top: 0
Screen Bottom: 0
Water Usage: ACTIVE - PERMANENT
Gallons Per Minute: N/A
CCN: N/A
Latitude: 29.887725
Longitude: -95.394106
System Status: ACTIVE

<i>Map Key</i>	<i>Number of Records</i>	<i>Direction</i>	<i>Distance (mi/ft)</i>	<i>Site</i>	<i>DB</i>
438	4 of 7	NNE	3.19 / 16,865.07	TIA PANCHA TX	WUD

Primary Co: VINCENTE SALDANA
Contact Ti: OWNER
Operating Status: OPERATIONAL
PWSID: 1012731
Source ID: G1012731B
Utility Name: TIA PANCHA
WTRSRC: G1012731B
Date Drilled:
Well Depth: 0
Screen Top: 0
Screen Bottom: 0
Water Usage: ACTIVE - PERMANENT
Gallons Per Minute: N/A
CCN: N/A
Latitude: 29.887447
Longitude: -95.394106
System Status: ACTIVE

<i>Map Key</i>	<i>Number of Records</i>	<i>Direction</i>	<i>Distance (mi/ft)</i>	<i>Site</i>	<i>DB</i>
438	5 of 7	NNE	3.19 / 16,865.07	TIA PANCHA TX	WUD

Primary Co: VINCENTE SALDANA
Contact Ti: OWNER
Operating Status: OPERATIONAL
PWSID: 1012731
Source ID: G1012731A
Utility Name: TIA PANCHA
WTRSRC: G1012731A
Date Drilled:
Well Depth: 350
Screen Top: 0
Screen Bottom: 0
Water Usage: ACTIVE - PERMANENT
Gallons Per Minute: 12
CCN: N/A
Latitude: 29.887447
Longitude: -95.394663
System Status: ACTIVE

<i>Map Key</i>	<i>Number of Records</i>	<i>Direction</i>	<i>Distance (mi/ft)</i>	<i>Site</i>	<i>DB</i>
438	6 of 7	NNE	3.19 / 16,865.07	YUNG-CHING JEN TX	TCEQ WELL LOGS

Grid No: 65-05-9
Date Drilled: 06/16/1995
Owners Name: YUNG-CHING JEN
County: HARRIS
Water Usage: PUBLIC SUPPLY
Static Level: 244
Depth Drilled: 410
Latitude: 29.887563
Longitude: -95.395889

Send original copy by certified mail to: TNRCC, P.O. Box 7, Austin, TX 78711-3087

7, Austin, TX 78711-3087

Please use black ink.

ATTENTION OWNER: Confidentiality Privilege Notice on Reverse Side

State of Texas WELL REPORT

**Texas Water Well Drillers Advisory Council
P.O. Box 13087
Austin, TX 78711-3087
512-239-0530**

1) OWNER YUNG-CHING JEN ADDRESS 8813 Airline Houston TX 77037
(Name) (Street or RFD) (City) (State) (Zip)

2) ADDRESS OF WELL: County Harris 8813 Airline Houston TX 77037 GRID # 65-05-9
(Street, RFD or other) (City) (State) (Zip)

3) TYPE OF WORK (Check):
 New Well Deepening
 Reconditioning Plugging

4) PROPOSED USE (Check): Monitor Environmental Soil Boring Domestic
 Industrial Irrigation Injection Public Supply De-watering Testwell
 If Public Supply well, were plans submitted to the TNRCC? Yes No

5)

6) WELL LOG:
 Date Drilling: Started 6-13 1995
 Completed 6-18 1995

DIAMETER OF HOLE		
Dia. (in.)	From (ft.)	To (ft.)
	Surface	
<u>7</u>	<u>0</u>	<u>380</u>
<u>3 3/4</u>	<u>390</u>	<u>410</u>

7) DRILLING METHOD (Check): Driven
 Air Rotary Mud Rotary Bored
 Air Hammer Cable Tool Jetted
 Other _____

8) Borehole Completion (Check): Open Hole Straight Wall
 Underreamed Gravel Packed Other _____
 If Gravel Packed give interval ... from _____ ft. to _____ ft.

CASING, BLANK PIPE, AND WELL SCREEN DATA:

Dia. (in.)	New or Used	Steel, Plastic, etc. Perf., Slotted, etc. Screen Mfg., if commercial	Setting (ft.)		Gage Casting Screen
			From	To	
<u>4</u>	<u>N</u>	<u>PVC Sched 40</u>	<u>0</u>	<u>390</u>	
<u>2 1/2</u>	<u>N</u>	<u>PVC Slotted Screen 30'</u>	<u>390</u>	<u>410</u>	<u>009</u>

9) CEMENTING DATA [Rule 338.44(1)]
 Cemented from 380 ft. to 25 ft. No. of sacks used 36
25 ft. to 0 ft. No. of sacks used 3
 Method used Portland mix
 Cemented by John W. Tolan
 Distance to septic system field lines or other concentrated contamination 150'
 Method of verification of above distance Tape

10) SURFACE COMPLETION
 Specified Surface Slab Installed [Rule 338.44(2)(A)] 6x6
 Specified Steel Sleeve Installed [Rule 338.44(3)(A)]
 Pitless Adapter Used [Rule 338.44(3)(b)]
 Approved Alternative Procedure Used [Rule 338.71]

11) WATER LEVEL:
 Static level 244 ft. below land surface Date 6-18-95
 Artesian flow 40 gpm. Date 6-18-95

12) PACKERS: Portland Type mix Depth 380

13) TYPE PUMP:
 Turbine Jet Submersible Cylinder
 Other _____
 Depth to pump bowls, cylinder, jet, etc., 331 ft.

14) WELL TESTS:
 Type test: Pump Bailor Jetted Estimated
 Yield: 20 gpm with 15 ft. drawdown after 1 hrs.

15) WATER QUALITY:
 Did you knowingly penetrate any strata which contained undesirable constituents?
 Yes No If yes, submit "REPORT OF UNDESIRABLE WATER"
 Type of water? soft Depth of strata 166'
 Was a chemical analysis made? Yes No

I hereby certify that this well was drilled by me (or under my supervision) and that each and all of the statements herein are true to the best of my knowledge and belief. I understand that failure to complete items 1 thru 15 will result in the log(s) being returned for completion and resubmittal.

COMPANY NAME Tolan Water Well Service WELL DRILLER'S LICENSE NO. 2917WPK
(Type or print)

ADDRESS 14211 Anchwood Houston Texas 77049
(Street or RFD) (City) (State) (Zip)

(Signed) John W. Tolan Jr. (Signed) _____
(Licensed Well Driller) (Registered Driller Trainee)

Please attach electric log, chemical analysis, and other pertinent information, if available.

Map Key	Number of Records	Direction	Distance (mi/ft)	Site	DB
438	7 of 7	NNE	3.19 / 16,865.07	Jen, Yung-Ching TX	WW HARRIS GAL

Well ID:	5396	Diameter (inches):	4
Aggre Lead Well:	5396	Year Drilled:	1995
Permit No:	WP2022-110761	Depth Drilled:	420
Permit Start Date:	8/1/2022 3:28:00 PM	Depth frm Surf(ft):	400
Permit End Dt:	7/31/2027	County:	H
Well Status:	O - Operable	Latitude:	29.887777
Regulatory Aarea:	3	Longitude:	-95.395555
Owner Name:	Jen, Yung-Ching		
Billing Contact:	NULL		
Billing Address:	1323 Meadow Lakes Dr.		
Billing Address 2:	NULL		
Billing City:	Sugar Land		
Billing State:	TX		
Billing Zip:	77479		
Correspondence:	NULL		
Provision:	NULL		
Water Usage:	D - Domestic/Commercial		

Map Key	Number of Records	Direction	Distance (mi/ft)	Site	DB
439	1 of 1	NE	3.20 / 16,894.27	Portilla, Luis TX	WW HARRIS GAL

Well ID:	15809	Diameter (inches):	2
Aggre Lead Well:	15809	Year Drilled:	NULL
Permit No:	WP2023-114342	Depth Drilled:	NULL
Permit Start Date:	10/11/2023 1:59:00 PM	Depth frm Surf(ft):	NULL
Permit End Dt:	7/31/2025	County:	H
Well Status:	O - Operable	Latitude:	29.882777
Regulatory Aarea:	3	Longitude:	-95.3825
Owner Name:	NULL		
Billing Contact:	NULL		
Billing Address:	700 Mitchell Road		
Billing Address 2:	NULL		
Billing City:	Houston		
Billing State:	TX		
Billing Zip:	77037		
Correspondence:	NULL		
Provision:	F - Notice at time of permit issuance, one or more unresolved violations committed by the permittee have been referred to GM for compromise and settlement per Resolution No. 96-602. The issuance of the permit does not resolve or negate the violation(s) and permittee remains responsible for appropriate settlement or resolution of the violation(s).		
Water Usage:	D - Domestic/Commercial		

<i>Map Key</i>	<i>Number of Records</i>	<i>Direction</i>	<i>Distance (mi/ft)</i>	<i>Site</i>	<i>DB</i>
440	1 of 2	NE	3.20 / 16,903.00	M L SHERRARD TX	TCEQ WELL LOGS

Grid No: 65-05-9
Date Drilled: 09/07/1993
Owners Name: M L SHERRARD
County: HARRIS
Water Usage: DOMESTIC
Static Level: 242
Depth Drilled: 381
Latitude: 29.881924
Longitude: -95.38079

Send original copy by certified mail to: TNRCC, P.O. Box , Austin, TX 78711-3087

Please use black ink.

State of Texas WELL REPORT Texas Water Well Drillers Board
P.O. Box 13087
Austin, Texas 78711

1) OWNER M. L. SHERRARD (Name) ADDRESS 902 MITCHEL HOUSTON TX 77037 (Street or RFD) (City) (State) (Zip)

2) LOCATION OF WELL: County HARRIS 10 miles in N direction from HOUSTON (NE, SW, etc.) (Town)

Driller must complete the legal description below with distance and direction from two intersecting section or survey lines, or he must locate and identify the well on an official Quarter- or Half-Scale Texas County General Highway Map and attach the map to this form.

LEGAL DESCRIPTION:
Section No. _____ Block No. _____ Township _____ Abstract No. _____ Survey Name _____
Distance and direction from two intersecting section or survey lines _____

SEE ATTACHED MAP

3) TYPE OF WORK (Check):
 New Well Deepening Reconditioning Plugging

4) PROPOSED USE (Check):
 Domestic Industrial Monitor Public Supply Irrigation Test Well Injection De-Watering

5) DRILLING METHOD (Check): Driven Mud Rotary Air Hammer Jetted Bored Air Rotary Cable Tool Other _____

6) WELL LOG:
Date Drilling: _____
Started 9-6 1993
Completed 9-7 1993

DIAMETER OF HOLE		
Dia. (in.)	From (ft.)	To (ft.)
<u>6 3/4</u>	Surface	<u>375</u>
<u>3 1/8</u>	<u>375</u>	<u>381</u>

7) BOREHOLE COMPLETION:
 Open Hole Straight Wall Underreamed
 Gravel Packed Other 2-STRAND
If Gravel Packed give interval ... from _____ ft. to _____ ft.

From (ft.)	To (ft.)	Description and color of formation material	Dia. (in.)	New or Used	Steel, Plastic, etc. Perf., Slotted, etc. Screen Mfg., if commercial	Setting (ft.)	Gage Casting Screen
<u>0</u>	<u>44</u>	<u>TOP SOIL & YELLOW SHALE</u>					
<u>44</u>	<u>65</u>	<u>SAND</u>					
<u>65</u>	<u>140</u>	<u>RED SHALE</u>	<u>4</u>	<u>N</u>	<u>PYC</u>	<u>0</u>	<u>366</u> <u>SH 40</u>
<u>140</u>	<u>170</u>	<u>SAND</u>	<u>2 1/2</u>	<u>N</u>	<u>PYC SCREEN</u>	<u>366</u>	<u>381</u> <u>SCRB0</u>
<u>170</u>	<u>231</u>	<u>RED SHALE</u>					
<u>231</u>	<u>283</u>	<u>SAND</u>					
<u>283</u>	<u>330</u>	<u>RED SHALE</u>					
<u>330</u>	<u>345</u>	<u>SAND</u>					
<u>345</u>	<u>360</u>	<u>RED SHALE</u>					
<u>360</u>	<u>381</u>	<u>SAND</u>					

8) CASING, BLANK PIPE, AND WELL SCREEN DATA:

9) CEMENTING DATA [Rule 287.44(1)]
Cemented from 0 ft. to 366 ft. No. of Sacks Used 23
ft. to _____ ft. No. of Sacks Used _____
Method used PRESSURE
Cemented by SUGG WATER WELL

10) SURFACE COMPLETION
 Specified Surface Slab Installed [Rule 287.44(2)(A)]
 Specified Steel Sleeve Installed [Rule 287.44(3)(A)]
 Pileless Adapter Used [Rule 287.44(3)(B)]
 Approved Alternative Procedure Used [Rule 287.71]

11) WATER LEVEL:
Static level 242 ft. below land surface Date 9-7-93
Artesian flow _____ gpm. Date _____

12) PACKERS: Type _____ Depth _____

13) TYPE PUMP:
 Turbine Jet Submersible Other _____
Depth to pump bowls, cylinder, jet, etc., 315 ft.

14) WELL TESTS:
Type Test: Pump Baller Jetted Estimated
Yield: 12 gpm with 10 ft. drawdown after 2 hrs.

15) WATER QUALITY:
Did you knowingly penetrate any strata which contained undesirable constituents?
 Yes No If yes, submit "REPORT OF UNDESIRABLE WATER"
Type of water? _____ Depth of strata _____
Was a chemical analysis made? Yes No

I hereby certify that this well was drilled by me (or under my supervision) and that each and all of the statements herein are true to the best of my knowledge and belief. I understand that failure to complete items 1 thru 15 will result in the log(s) being returned for completion and resubmittal.

COMPANY NAME SUGG WATER WELL DRILLING WELL DRILLER'S LICENSE NO. 1006 WPKL
(Type or print)

ADDRESS 13501 CHRISMAN #26 HOUSTON TEXAS 77039
(Street or RFD) (City) (State) (Zip)

(Signed) James V. Sugg Jr. (Licensed Well Driller) (Signed) _____ (Registered Driller Trainee)

Please attach electric log, chemical analysis, and other pertinent information, if available.

For TNRCC use only: Well no. _____ Located on map 65.5.9

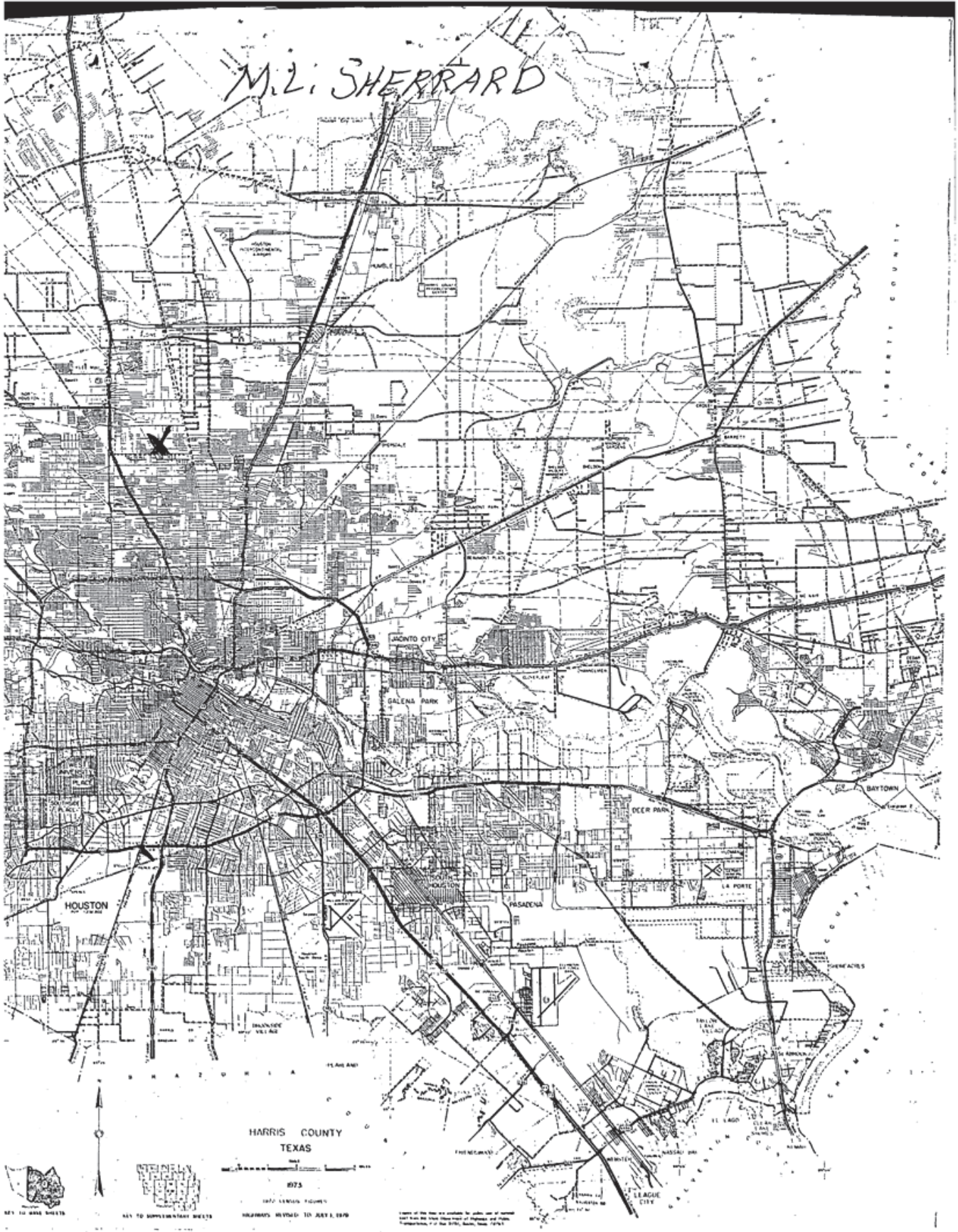

Map Key	Number of Records	Direction	Distance (mi/ft)	Site	DB
440	2 of 2	NE	3.20 / 16,903.00	De La Garza, Juan P TX	WW HARRIS GAL

Well ID:	14195	Diameter (inches):	2
Aggre Lead Well:	14195	Year Drilled:	NULL
Permit No:	WP2023-112053	Depth Drilled:	0
Permit Start Date:	8/1/2023 2:34:00 PM	Depth frm Surf(ft):	0
Permit End Dt:	7/31/2024 2:34:00 PM	County:	H
Well Status:	O - Operable	Latitude:	29.882777
Regulatory Aarea:	3	Longitude:	-95.380833
Owner Name:	De La Garza, Juan P		
Billing Contact:	NULL		
Billing Address:	902 Mitchell Road		
Billing Address 2:	NULL		
Billing City:	Houston		
Billing State:	TX		
Billing Zip:	77037		
Correspondence:	NULL		
Provision:	NULL		
Water Usage:	D - Domestic/Commercial		

Map Key	Number of Records	Direction	Distance (mi/ft)	Site	DB
441	1 of 1	NE	3.20 / 16,917.36	Bertha Lira 622 Mitchell Houston TX 77037	SDRW WELLS

Track NO: 360710
Date Submitted: 2014-04-25
Owner Name: Bertha Lira
Owner Address: 622 Mitchell
Owner Address2:
Owner City: Houston
Owner State: TX
Owner Zip: 77037
County: Harris
Type of Work: New Well
Typ of Wrk Oth Descr:
Proposed Use: Domestic
Prop Use Oth Descr:
Latitude: 29.882778
Longitude: -95.3825
Drilling Date Started: 2014-04-23
Drilling Date Completed: 2014-04-23
Chemical Analysis: No
Company Name: Raymond Services, Inc.
Company Address: 10011 Airline
CompanyAddress2:
Company City: Houston
Company State: TX
Company Zip: 77037
Company Country:
Data Source: Full SDR Database; SDRDB Well Location (Map)
Report Link: <https://www3.twdb.texas.gov/apps/waterdatainteractive/GetReports.aspx?Num=360710&Type=SDR-Well>

Well Borehole Information

Top Depth: 0
Bottom Depth: 55

Top Depth:
Bottom Depth: 55.0

Well Levels

Measurement: 15
Measurement Date: 2014-04-23

Well Strata

Water Type:

Fresh

Map Key	Number of Records	Direction	Distance (mi/ft)	Site	DB
442	1 of 3	N	3.21 / 16,925.09	Smith RV Rentals TX	WW HARRIS GAL

Well ID:	10375	Diameter (inches):	4
Aggre Lead Well:	10375	Year Drilled:	2006
Permit No:	W2013-10375-165291-0	Depth Drilled:	380
Permit Start Date:	8/1/2013	Depth frm Surf(ft):	370
Permit End Dt:	8/1/2013	County:	H
Well Status:	C - Capped	Latitude:	29.889444
Regulatory Aarea:	3	Longitude:	-95.408333
Owner Name:	Smith RV Rentals		
Billing Contact:	Melvin C. Smith		
Billing Address:	540 W. Gulf Bank		
Billing Address 2:	NULL		
Billing City:	Houston		
Billing State:	TX		
Billing Zip:	77037		
Correspondence:	NULL		
Provision:	NULL		
Water Usage:	O - Other		

Map Key	Number of Records	Direction	Distance (mi/ft)	Site	DB
442	2 of 3	N	3.21 / 16,925.09	Smith RV Rentals TX	WW HARRIS GAL

Well ID:	5416	Diameter (inches):	4
Aggre Lead Well:	5416	Year Drilled:	1995
Permit No:	W2006-5416-124516-0	Depth Drilled:	50
Permit Start Date:	8/1/2006	Depth frm Surf(ft):	40
Permit End Dt:	8/1/2006	County:	H
Well Status:	1 - No electric	Latitude:	29.889444
Regulatory Aarea:	3	Longitude:	-95.408333
Owner Name:	Smith RV Rentals		
Billing Contact:	Melvin C. Smith		
Billing Address:	540 W. Gulf Bank		
Billing Address 2:	NULL		
Billing City:	Houston		
Billing State:	TX		
Billing Zip:	77037		
Correspondence:	NULL		
Provision:	NULL		
Water Usage:	O - Other		

Map Key	Number of Records	Direction	Distance (mi/ft)	Site	DB
442	3 of 3	N	3.21 / 16,925.09	Smith R.V. Rentals 540 W. Gulf Bank Houston TX	SDRW WELLS

Track NO: 184987
Date Submitted: 2009-07-02
Owner Name: Smith R.V. Rentals
Owner Address: 540 W. Gulf Bank
Owner Address2:
Owner City: Houston
Owner State: TX
Owner Zip: 77037
County: Harris
Type of Work: New Well
Typ of Wrk Oth Descr:
Proposed Use: Domestic
Prop Use Oth Descr:
Latitude: 29.889167
Longitude: -95.407778
Drilling Date Started: 2006-06-12
Drilling Date Completed: 2006-06-13
Chemical Analysis: No
Company Name: Bussell & Sons LLC
Company Address: P.O. Box 874
CompanyAddress2:
Company City: Tomball
Company State: TX
Company Zip: 77377
Company Country:
Data Source: Full SDR Database; SDRDB Well Location (Map)
Report Link: <https://www3.twdb.texas.gov/apps/waterdatainteractive/GetReports.aspx?Num=184987&Type=SDR-Well>

Well Borehole Information

Top Depth: 0
Bottom Depth: 360

Top Depth: 360
Bottom Depth: 375

Top Depth:
Bottom Depth: 375.0

Well Levels

Measurement: 245
Measurement Date: 2006-06-13

Map Key	Number of Records	Direction	Distance (mi/ft)	Site	DB
443	1 of 1	NNE	3.21 / 16,932.67	Delgado, Esmeralda TX	WW HARRIS GAL

Well ID:	15932	Diameter (inches):	4
Aggre Lead Well:	15932	Year Drilled:	NULL
Permit No:	WP2023-115571	Depth Drilled:	NULL
Permit Start Date:	8/16/2023 11:29:51 AM	Depth frm Surf(ft):	NULL
Permit End Dt:	8/31/2024 11:29:51 AM	County:	H
Well Status:	O - Operable	Latitude:	29.883888
Regulatory Aarea:	2	Longitude:	-95.384444
Owner Name:	NULL		
Billing Contact:	NULL		
Billing Address:	12721 Turner Place Rd.		
Billing Address 2:	NULL		
Billing City:	Houston		
Billing State:	TX		
Billing Zip:	77037		
Correspondence:	NULL		
Provision:	NULL		
Water Usage:	D - Domestic/Commercial		

Map Key	Number of Records	Direction	Distance (mi/ft)	Site	DB
444	1 of 1	N	3.21 / 16,949.35	Kang, Young Soo TX	WW HARRIS GAL

Well ID:	5350	Diameter (inches):	5
Aggre Lead Well:	5350	Year Drilled:	1992
Permit No:	W2015-5350-177802-0	Depth Drilled:	450
Permit Start Date:	8/1/2015	Depth frm Surf(ft):	400
Permit End Dt:	8/1/2015	County:	H
Well Status:	2 - No electric or plumbing	Latitude:	29.889444
Regulatory Aarea:	3	Longitude:	-95.408888
Owner Name:	Kang, Young Soo		
Billing Contact:	NULL		
Billing Address:	606 W. Gulf Bank		
Billing Address 2:	NULL		
Billing City:	Houston		
Billing State:	TX		
Billing Zip:	77037		
Correspondence:	NULL		
Provision:	9 - Based on permitted allocation or 20% of total demand, whichever is smaller		
Water Usage:	D - Domestic/Commercial		

<i>Map Key</i>	<i>Number of Records</i>	<i>Direction</i>	<i>Distance (mi/ft)</i>	<i>Site</i>	<i>DB</i>
445	1 of 1	NE	3.22 / 16,984.72	RICKY CALDWELL TX	TCEQ WELL LOGS

Grid No: 65-05-9
Date Drilled: 12/18/1998
Owners Name: RICKY CALDWELL
County: HARRIS
Water Usage: DOMESTIC
Static Level: 243
Depth Drilled: 394
Latitude: 29.88195
Longitude: -95.380359

Send original copy by certified return receipt request to: TDLR, P.O. Box 12157, Austin, TX 78711

ATTENTION OWNER: Confidentiality Privilege Notice on reverse side of Well Owner's copy (pink)

**State of Texas
WELL REPORT**

Texas Department of Licensing & Regulation
P.O. Box 12157
Austin, TX 78711
512-463-7880

1) OWNER RICKY CALDWELL ADDRESS 908 MITCHELL HOUSTON TX
(Name) (Street or RFD) (City) (State) (Zip)

2) ADDRESS OF WELL'S LOCATION: HARRIS 908 MITCHELL HOUSTON TX Long. _____ Lat. _____
County (Street, RFD or other) (City) (State) (Zip) Grid # 65059

3) TYPE OF WORK (Check): New Well Deepening Reconditioning Plugging

4) PROPOSED USE (Check): Monitor Environmental Soil Boring Domestic Industrial Irrigation Injection Public Supply De-watering Testwell
If Public Supply well, were plans submitted to the TNRCC? Yes No

5) _____

6) WELL LOG:
Date Drilling: _____
Started 12-16 19 98
Completed 12-18 19 98

DIAMETER OF HOLE		
Dia. (in.)	From (ft.)	To (ft.)
7	Surface	385
3 7/8	385	394

7) DRILLING METHOD (Check): Driven Air Rotary Mud Rotary Bored Air Hammer Cable Tool Jetted Other _____

8) Borehole Completion (Check): Open Hole Straight Wall Underreamed Gravel Packed Other 2-STRING
If Gravel Packed give interval from _____ ft. to _____ ft.

CASING, BLANK PIPE, AND WELL SCREEN DATA:

Dia. (in.)	New or Used	Steel, Plastic, etc. Perf., Slotted, etc. Screen Mfg., if commercial	Setting (ft.)		Gage Casting Screen
			From	To	
4	N	PVC	0	374	SC40
2 1/2	N	PVC SCREEN	374	394	SC480

9) CEMENTING DATA
Cemented from 0 ft. to 374 ft. No. of sacks used 23
_____ ft. to _____ ft. No. of sacks used _____
Method used PRESSURE
Cemented by SUGG WATER WELL
Distance to septic system field lines or other concentrated contamination 150 ft.
Method of verification of above distance PROPERTY OWNER

10) SURFACE COMPLETION
 Specified Surface Slab Installed Specified Steel Sleeve Installed Pileless Adapter Used Approved Alternative Procedure Used

11) WATER LEVEL:
Static level 243 ft. below land surface Date 12-18-98
Artesian flow _____ gpm. Date _____

12) PACKERS: _____ Type _____ Depth _____

13) Well plugged within 48 hours

Casing left in well:		Cement/bentonite placed in well:		Sacks used:
From (ft)	To (ft)	From (ft)	To (ft)	

14) TYPE PUMP:
 Turbine Jet Submersible Cylinder Other _____
Depth to pump bows, cylinder, jet, etc., 320 ft.

15) WELL TESTS:
Type test: Pump Bailor Jetted Estimated
Yield: 113 gpm with 15 ft. drawdown after 2 hrs.

16) WATER QUALITY:
Did you knowingly penetrate any strata which contained undesirable constituents?
 Yes No If yes, submit "REPORT OF UNDESIRABLE WATER"
Type of water? _____ Depth of strata _____
Was a chemical analysis made? Yes No

I certify that I drilled this well (or the well was drilled under my direct supervision) and that each and all of the statements herein are true and correct. I understand that failure to complete items 1 thru 16 will result in the log(s) being returned for completion and resubmittal. FILE ID _____

COMPANY NAME SUGG WATER WELL WELL DRILLER'S LICENSE NO. 10066 WPKL
(Type or print) (City) (State) (Zip)

ADDRESS 13501 CHRISMAN #26 HOUSTON TEXAS 77039
(Street or RFD) (City) (State) (Zip)

(Signed) James N. Sugg (Signed) _____
(Licensed Well Driller) (Registered Driller Trainee)

Please attach electric log, chemical analysis, and other pertinent information, if available.

TDLR FORM 001WWD (4/98) White - TDLR Yellow - DRILLER Pink - WELL OWNER

<i>Map Key</i>	<i>Number of Records</i>	<i>Direction</i>	<i>Distance (mi/ft)</i>	<i>Site</i>	<i>DB</i>
446	1 of 1	NNE	3.22 / 17,013.77	RAYMOND WATER WELL TX	TCEQ WELL LOGS

Grid No: 65-05-9
Date Drilled: 03/27/1990
Owners Name: RAYMOND WATER WELL
County: HARRIS
Water Usage: PUBLIC SUPPLY
Static Level: 235
Depth Drilled: 558
Latitude: 29.8879875
Longitude: -95.3958978

STATE OF TEXAS WATER WELL REPORT *R 101*

1) OWNER: RAYMOND WATER WELL ADDRESS: .1 AIRLINE CITY: HOUSTON STATE: TX ZIP:
 2) LOCATION OF WELL: County: HARRIS miles in N direction from HOUSTON

LEGAL DESCRIPTION SEE ATTACHED MAP

3) TYPE OF WORK: NEW WELL 4) PROPOSED USE: PUBLIC SUPPLY 5) DRILLING METHOD: MUD ROTARY

6) WELL LOG: 00234 DIAMETER OF HOLE 7) BOREHOLE METHOD:
 DIAMETER FROM TO TWO STRING/B.P. SEAL
 8.0 0 535 IF GRAVEL... FROM FT. TO FT.
 5.0 535 558 FROM FT. TO FT.
 DATE DRILLED: 03/27/90

8) CASING, BLANK PIPE, AND WELL SCREEN DATA:
 DIA NEW/USED DESCRIPTION FROM TO GAGE CASING SCREEN
 0 3 SOIL 5.0 N P.V.C. S.D.R.17 0 535 CASING
 3 11 CLAY-WHITE 3.0 N P.V.C. SCH.80 506 536 LINER
 11 18 CLAY-RED 3.0 N P.V.C. - SLOTTED 536 556 .012
 18 28 SAND-TAN-FINE 3.0 N P.V.C. SCH.80 556 558 S.T.W.
 28 144 CLAY-RED
 144 155 SAND-TAN-.010-.012
 155 180 CLAY-RED
 180 220 SAND-TAN-.010-.012
 220 260 CLAY-RED
 260 275 SAND-WHITE-.006-.008
 275 298 CLAY-RED
 298 322 SAND-TAN-.010-.012
 322 349 BROKEN SAND & CLAY
 349 352 ROCK
 352 424 CLAY-RED
 424 450 SAND-WHITE-.010-.012
 450 532 SHALE
 532 557 SAND-WHITE-.010-.012
 557 558 CLAY-RED

9) CEMENTING DATA:
 Cemented from 0 FT. TO 535 FT.
 FT. TO FT.
 Method used: PRESSURE-HALIBURTON
 Cemented by: ALMEDA WATER WELL

10) SURFACE COMPLETION:
 SURFACE SLAB INST.

11) WATER LEVEL:
 STATIC LEVEL : 235 FT. DATE: 03/30/90
 ARTESIAN FLOW: GPM. DATE:



12) PACKERS: TYPE

13) TYPE PUMP: CUSTOMER INSTALLED 14) WELL TEST: JETTED
 DEPTH TO PUMP: YIELD: 75 GPM WITH FT DRANDOWN AFTER HRS

15) WATER QUALITY:
 TYPE OF WATER: GOOD DEPTH OF STRATA: 558 NO CHEMICAL ANALYSIS MADE
 NO STRATA OF UNDESIRABLE WATER PENETRATED

COMPANY NAME: ALMEDA WATER WELL SERVICE WATER WELL DRILLER'S LICENSE NO.: 843,2703,2843 FOR TDWR USE ONLY
 ADDRESS: P. O. BOX 266 CITY: MANVEL STATE: TX ZIP CODE: 77578 WELL NO. *65-05-9*
 LOCATED ON MAP

I HEREBY CERTIFY THAT THIS WELL WAS DRILLED BY ME (OR UNDER MY SUPERVISION) AND THAT EACH AND ALL OF THE STATEMENTS HEREIN ARE TRUE TO THE BEST OF MY KNOWLEDGE AND BELIEF. I UNDERSTAND THAT FAILURE TO COMPLETE ITEMS 1 THRU 12 WILL RESULT IN THE LOG(S) BEING RETURNED FOR COMPLETION AND RESUBMITTAL.

(signed) *[Signature]* (LICENSED WATER WELL DRILLER) (signed) _____ (REGISTERED DRILLER TRAINEE)

Love

CWB

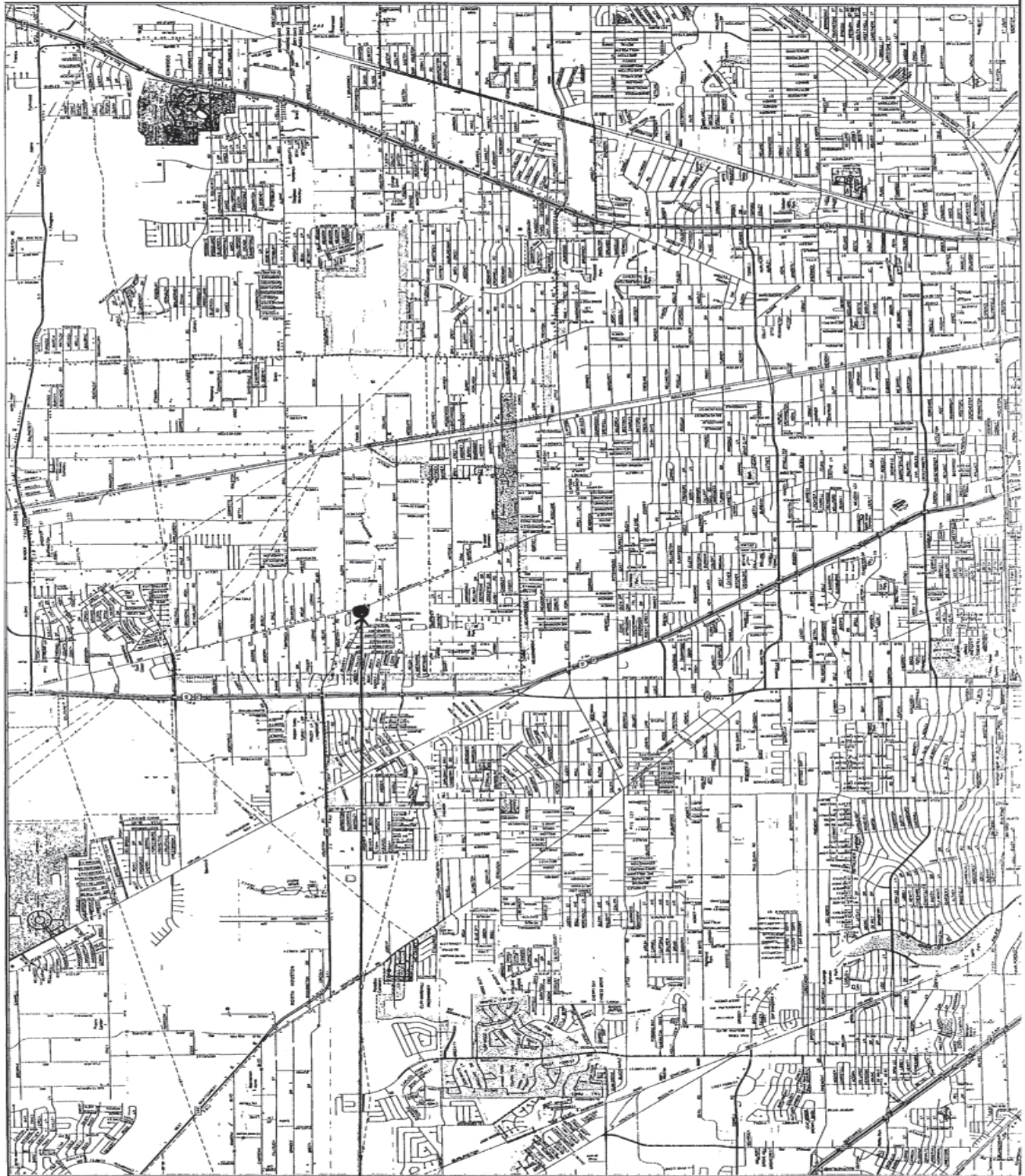

Roe

arrondis

CWB

Map Key	Number of Records	Direction	Distance (mi/ft)	Site	DB
447	1 of 2	NE	3.23 / 17,043.92	Granda, Samantha TX	WW HARRIS GAL

Well ID:	14802	Diameter (inches):	4
Aggre Lead Well:	14802	Year Drilled:	
Permit No:	WP2023-113509	Depth Drilled:	0
Permit Start Date:	8/1/2023 3:47:00 PM	Depth frm Surf(ft):	0
Permit End Dt:	7/31/2024 3:47:00 PM	County:	H
Well Status:	O - Operable	Latitude:	29.882777
Regulatory Aarea:	3	Longitude:	-95.38
Owner Name:	Granda, Samantha		
Billing Contact:	NULL		
Billing Address:	930 Mitchell Road		
Billing Address 2:	NULL		
Billing City:	Houston		
Billing State:	TX		
Billing Zip:	77037		
Correspondence:	NULL		
Provision:	NULL		
Water Usage:	D - Domestic/Commercial		

<i>Map Key</i>	<i>Number of Records</i>	<i>Direction</i>	<i>Distance (mi/ft)</i>	<i>Site</i>	<i>DB</i>
447	2 of 2	NE	3.23 / 17,043.92	W C JONES TX	TCEQ WELL LOGS

Grid No: 65-05-8Q
Date Drilled: 07/20/1974
Owners Name: W C JONES
County: HARRIS
Water Usage: DOMESTIC
Static Level: 220
Depth Drilled: 346
Latitude: 29.88198
Longitude: -95.380069

8Q

Send original copy by certified mail to the Texas Water Development Board P. O. Box 13087 Austin, Texas 78711

State of Texas
WATER WELL REPORT

For TWDB use only
Well No. 65-05-8Q
Located on map Y05
Received: 7-20-74
dlr

1) OWNER:
Person having well drilled W.C. JONES (Name) Address 930 MITCHELL RD HOUSTON TEX (Street or RFD) (City) (State)
Landowner SAMIE (Name) Address _____ (Street or RFD) (City) (State)

2) LOCATION OF WELL:
County HARRIS miles in 12 N direction from HOUSTON TEX (N.E., S.W., etc.) (Town)

Locate by sketch map showing landmarks, roads, creeks, hiway number, etc.* OR Give legal location with distances and directions from adjacent sections or survey lines.

North
↑

(Use reverse side if necessary)

3) TYPE OF WORK (Check):
New Well _____ Deepening _____
Reconditioning _____ Plugging _____

4) PROPOSED USE (Check):
Domestic _____ Industrial _____ Municipal _____
Irrigation _____ Test Well _____ Other _____

5) TYPE OF WELL (Check):
Rough _____ Driven _____ Dug _____
Cable _____ Jetted _____ Bored _____

6) WELL LOG:
Diameter of hole 6 1/4 in. Depth drilled 346 ft. Depth of completed well 346 ft. Date drilled 7-20-74
All measurements made from 1 ft. above ground level.

From (ft.)	To (ft.)	Description and color of formation material
0 - 31		CLAY
31 - 36		SAND
36 - 42		RED CLAY
42 - 51		RED SAND
51 - 72		RED CLAY
72 - 96		SAND
96 - 156		CLAY RED
156 - 186		SAND
186 - 323		SANDY SHALIE
323 - 346		SAND

9) CASING:
Type: Old Steel Plastic Other _____
Cemented from 325 ft. to SURFACE ft.
Diameter (inches) _____ Setting From (ft.) _____ To (ft.) _____ Gage _____
4 P.V.C. SCL 40

10) SCREEN:
Type UNDER BAR
Perforated _____ Slotted _____
Diameter (inches) _____ Setting From (ft.) _____ To (ft.) _____ Slot Size _____
2 1/2 346 336 14 GA
BLANK 363 - 323 P.V.C
SCL - 80

7) COMPLETION (Check):
Straight wall _____ LEAD SEAL _____ Gravel packed _____ Other _____
Under reamed _____ Open Hole _____

11) WELL TESTS:
Was a pump test made? No If yes, by whom? _____
Yield: 780 GPM with 6 ft. drawdown after 1 hrs.
Bailer test _____ gpm with _____ ft. drawdown after _____ hrs.
Artesian flow _____ gpm
Temperature of water _____

8) WATER LEVEL:
Static level 220 ft. below land surface Date 7-20-74
Artesian pressure _____ lbs. per square inch Date _____
Depth to pump bowls, cylinder, jet, etc., 273 ft. below land surface.

12) WATER QUALITY:
Was a chemical analysis made? Yes No
Did any strata contain undesirable water? Yes No
Type of water? _____ depth of strata 21 FT

I hereby certify that this well was drilled by me (or under my supervision) and that each and all of the statements herein are true to the best of my knowledge and belief.

NAME BRUNO DIETZ (Type or Print) Water Well Drillers Registration No. 323
ADDRESS 3051 ROTHERMEL HOUSTON TEXAS (Street or RFD) (City) (State)
(Signed) BRUNO DIETZ (Water Well Driller) DIETZ PUMP WELL SERVICE (Company Name)

Please attach electric log, chemical analysis, and other pertinent information, if available.

*Additional instructions on reverse side.

TWDBE-W04

2) LOCATION OF WELL:

The sketch showing the well location must be as accurate as possible, showing landmarks, in sufficient detail so that the well may be plotted on a General Highway Map of the county in which the well is located.

Reference points from which distances are measured and directions given should be of a permanent nature (e.g. highway intersections, center of towns, river and creek bridges, railroad crossings). The distance and direction from the nearest town should always be indicated.

When giving a legal description include a sketch showing location of the well within the described area. e.g. survey abstract.

Information furnished in Section 2) of the TWDBE-GW-53 is very important. Unless the well can be accurately located on a map the value of the other data contained in the Report is greatly reduced.

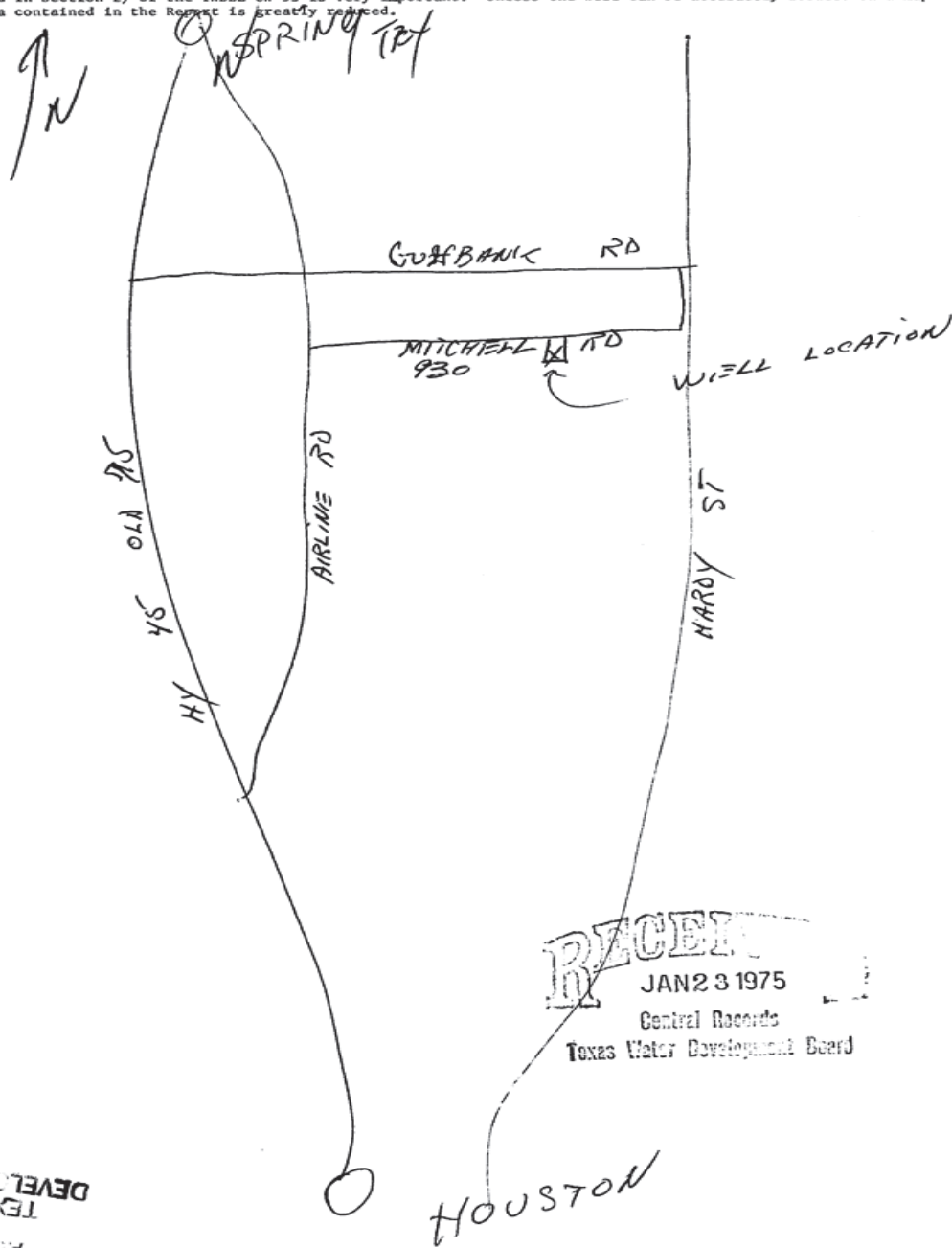

RECEIVED
 JAN 23 1975
 Central Records
 Texas Water Development Board

RECEIVED
 TEXAS WATER DEVELOPMENT BOARD
 JAN - 23 1975

<i>Map Key</i>	<i>Number of Records</i>	<i>Direction</i>	<i>Distance (mi/ft)</i>	<i>Site</i>	<i>DB</i>
448	1 of 3	NNE	3.24 / 17,091.24	R.C. Nolley TX	GWDB

Well Rep Track No:

State Well No:

6505945

Owner Name:

R.C. Nolley

Drilling Start Dt:

Drilling Month:

Drilling Day:

Drilling Year:

1980

Well Depth:

355

Well Usage:

Domestic

Water Level Status:

Latitude:

29.8838890

Longitude:

-95.3830550

Data Source:

Groundwater Database (GWDB) Reports; GIS shapefile of GWDB well locations

Well Info Report:

<https://www3.twdb.texas.gov/apps/waterdatainteractive//GetReports.aspx?Num=6505945&Type=GWDB>

Document Link:

<https://www3.twdb.texas.gov/apps/waterdatainteractive//GetScannedImage.aspx?Num=6505945&Cnty=Harris>

<i>Map Key</i>	<i>Number of Records</i>	<i>Direction</i>	<i>Distance (mi/ft)</i>	<i>Site</i>	<i>DB</i>
448	2 of 3	NNE	3.24 / 17,091.24	WAYNE NOLLEY TX	TCEQ WELL LOGS

Grid No: 65-05-9
Date Drilled: 06/09/1993
Owners Name: WAYNE NOLLEY
County: HARRIS
Water Usage: DOMESTIC
Static Level: 241
Depth Drilled: 379
Latitude: 29.8835209
Longitude: -95.3826771

Send original copy by certified mail to: Texas Water Commission, P.O. Box 13087, Austin, Texas 78711

Please use black ink.

**State of Texas
WELL REPORT**

Texas Water Well Drillers Board
P.O. Box 13087
Austin, Texas 78711

ATTENTION OWNER: Confidentiality Privilege Notice on Reverse Side

1) OWNER WAYNE NOLLEY (Name) ADDRESS 603 MITCHELL HOUSTON TEXAS 77037 (Street or RFD) (City) (State) (Zip)

2) LOCATION OF WELL: County HARRIS 11.5 miles in N direction from HOUSTON (Town) (NE, SW, etc.)

Driller must complete the legal description below with distance and direction from two intersecting section or survey lines, or he must locate and identify the well on an official Quarter- or Half-Scale Texas County General Highway Map and attach the map to this form.

LEGAL DESCRIPTION:
Section No. _____ Block No. _____ Township _____ Abstract No. _____ Survey Name _____
Distance and direction from two intersecting section or survey lines _____

SEE ATTACHED MAP

3) TYPE OF WORK (Check):
 New Well Deepening Reconditioning Plugging

4) PROPOSED USE (Check):
 Domestic Industrial Monitor Public Supply Irrigation Test Well Injection De-Watering

5) DRILLING METHOD (Check): Driven Mud Rotary Air Hammer Jetted Bored Air Rotary Cable Tool Other _____

6) WELL LOG:
Date Drilling: Started 6-8 1993 Completed 6-9 1993

Date Drilling	DIAMETER OF HOLE		
	Dia. (in.)	From (ft.)	To (ft.)
Started <u>6-8</u> 19 <u>93</u>	<u>6 3/4</u>	Surface	<u>375</u>
Completed <u>6-9</u> 19 <u>93</u>	<u>3 1/8</u>	<u>375</u>	<u>379</u>

7) BOREHOLE COMPLETION:
 Open Hole Straight Wall Underreamed
 Gravel Packed Other 2-STRING
If Gravel Packed give interval ... from _____ ft. to _____ ft.

From (ft.)	To (ft.)	Description and color of formation material	Dia. (in.)	New or Used	Steel, Plastic, etc. Perf., Slotted, etc. Screen Mfg., if commercial	Setting (ft.)		Gage Casting Screen
						From	To	
<u>0</u>	<u>40</u>	<u>TOPSOIL YELLOW SHALE</u>						
<u>40</u>	<u>65</u>	<u>RED SAND</u>						
<u>65</u>	<u>90</u>	<u>RED SHALE</u>	<u>4</u>	<u>N</u>	<u>PYC</u>	<u>0</u>	<u>369</u>	<u>SC40</u>
<u>90</u>	<u>133</u>	<u>SAND</u>	<u>3 1/4</u>	<u>N</u>	<u>PYC SCREEN</u>	<u>369</u>	<u>379</u>	<u>SC40</u>
<u>133</u>	<u>225</u>	<u>RED SHALE</u>						
<u>225</u>	<u>241</u>	<u>SAND</u>						
<u>241</u>	<u>305</u>	<u>RED SHALE</u>						
<u>305</u>	<u>309</u>	<u>ROCK</u>						
<u>309</u>	<u>365</u>	<u>RED SAND</u>						
<u>365</u>	<u>379</u>	<u>SAND</u>						

8) CASING, BLANK PIPE, AND WELL SCREEN DATA:

9) CEMENTING DATA (Rule 287.44(1))
Cemented from 0 ft. to 369 ft. No. of Sacks Used 23
ft. to _____ ft. No. of Sacks Used _____
Method used PRESSURE
Cemented by SUGG WATER WELL

10) SURFACE COMPLETION
 Specified Surface Slab Installed [Rule 287.44(2)(A)]
 Specified Steel Sleeve Installed [Rule 287.44(3)(A)]
 Pitless Adapter Used [Rule 287.44(3)(B)]
 Approved Alternative Procedure Used [Rule 287.71]

11) WATER LEVEL:
Static level 241 ft. below land surface Date 6-9-95
Artesian flow _____ gpm. Date _____

12) PACKERS:
Type 3-RING K Depth 365

13) TYPE PUMP:
 Turbine Jet Submersible Cylinder
 Other _____
Depth to pump bowls, cylinder, jet, etc., 315 ft.

14) WELL TESTS:
Type Test: Pump Bailor Jetted Estimated
Yield: 12 gpm with 14 ft. drawdown after 2 hrs.

15) WATER QUALITY:
Did you knowingly penetrate any strata which contained undesirable constituents?
 Yes No If yes, submit "REPORT OF UNDESIRABLE WATER"
Type of water? _____ Depth of strata _____
Was a chemical analysis made? Yes No

I hereby certify that this well was drilled by me (or under my supervision) and that each and all of the statements herein are true to the best of my knowledge and belief. I understand that failure to complete items 1 thru 15 will result in the log(s) being returned for completion and resubmittal.

COMPANY NAME SUGG WATER WELL DRILLING (Type or print) WELL DRILLER'S LICENSE NO. 1006WPK1
ADDRESS 13501 CHRISMAN #26 HOUSTON TEXAS 77039 (Street or RFD) (City) (State) (Zip)
(Signed) James H. Sugg Jr. (Licensed Well Driller) (Signed) _____ (Registered Driller Trainee)

Please attach electric log, chemical analysis, and other pertinent information, if available.

For TWC use only: Well No. _____ Located on map 65-5-9

WWD-012 (Rev. 05-18-90)

TEXAS WATER COMMISSION COPY

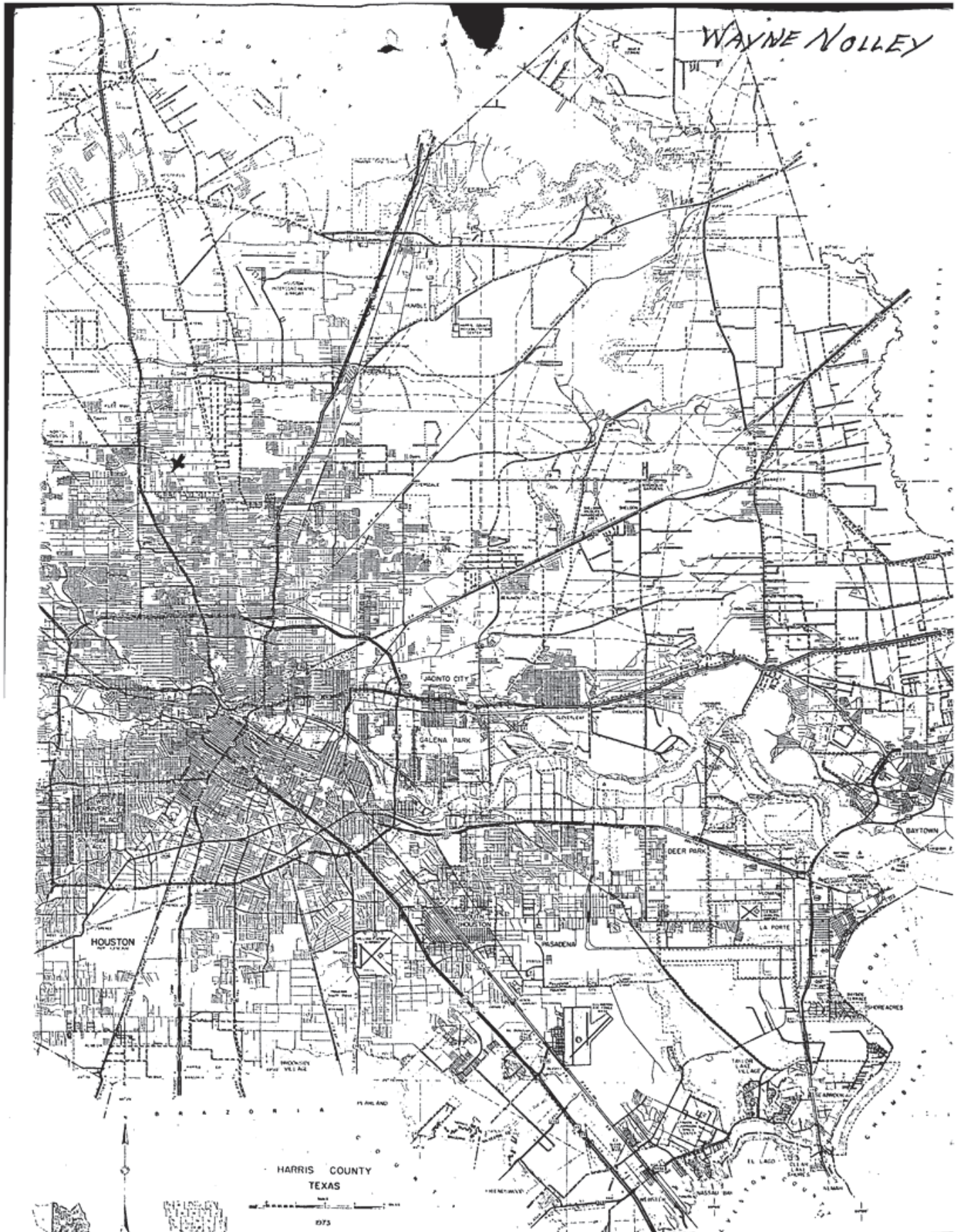

<i>Map Key</i>	<i>Number of Records</i>	<i>Direction</i>	<i>Distance (mi/ft)</i>	<i>Site</i>	<i>DB</i>
448	3 of 3	NNE	3.24 / 17,091.24	USGS-295301095225901 TX	FED USGS

Site No: USGS-295301095225901
Site Type: Well
Formation Type: Chicot Aquifer, undifferentiated
Date Drilled: 19800923
Well Depth: 355
Well Depth Unit: ft
Well Hole Depth: 355
Well Hole Depth Unit: ft
Reporting Agency: USGS Texas Water Science Center
Station Name: LJ-65-05-945
Latitude: 29.88388889000000
Longitude: -95.3833333000000

Map Key	Number of Records	Direction	Distance (mi/ft)	Site	DB
449	1 of 2	N	3.24 / 17,109.74	GARCIA, GUSTAVO TX	WW HARRIS GAL

Well ID:	3114	Diameter (inches):	4
Aggre Lead Well:	3114	Year Drilled:	1968
Permit No:	W1993-3114-42910-0	Depth Drilled:	184
Permit Start Date:	8/1/1993	Depth frm Surf(ft):	169
Permit End Dt:	7/31/1994	County:	H
Well Status:	P - Plugged	Latitude:	29.889722
Regulatory Aarea:	3	Longitude:	-95.410833
Owner Name:	GARCIA, GUSTAVO		
Billing Contact:	ANNA M. ISGITT		
Billing Address:	40 NORTHEAST LOOP 410, #610		
Billing Address 2:	NULL		
Billing City:	San Antonio		
Billing State:	TX		
Billing Zip:	78216		
Correspondence:	NORTH FREEWAY CENTER		
Provision:	E - Authorized withdrawal is the total aggregate allocation for all wells		
Water Usage:	I - Industrial		

Map Key	Number of Records	Direction	Distance (mi/ft)	Site	DB
449	2 of 2	N	3.24 / 17,109.74	GARCIA, GUSTAVO TX	WW HARRIS GAL

Well ID:	3115	Diameter (inches):	4
Aggre Lead Well:	3114	Year Drilled:	1966
Permit No:	W1993-3114-42910-0	Depth Drilled:	170
Permit Start Date:	8/1/1993	Depth frm Surf(ft):	154
Permit End Dt:	7/31/1994	County:	H
Well Status:	P - Plugged	Latitude:	29.889722
Regulatory Aarea:	3	Longitude:	-95.410833
Owner Name:	GARCIA, GUSTAVO		
Billing Contact:	ANNA M. ISGITT		
Billing Address:	40 NORTHEAST LOOP 410, #610		
Billing Address 2:	NULL		
Billing City:	San Antonio		
Billing State:	TX		
Billing Zip:	78216		
Correspondence:	NORTH FREEWAY CENTER		
Provision:	E - Authorized withdrawal is the total aggregate allocation for all wells		
Water Usage:	I - Industrial		

<i>Map Key</i>	<i>Number of Records</i>	<i>Direction</i>	<i>Distance (mi/ft)</i>	<i>Site</i>	<i>DB</i>
450	1 of 1	NNE	3.24 / 17,121.37	MR BANKSTON TX	TCEQ WELL LOGS

Grid No: 65-05-9V
Date Drilled: 12/19/1979
Owners Name: MR BANKSTON
County: HARRIS
Water Usage: DOMESTIC
Static Level: 238
Depth Drilled: 350
Latitude: 29.888802
Longitude: -95.3984

65

DUP

Send original copy by certified mail to the Texas Department of Water Resources P. O. Box 13087 Austin, Texas 78711

State of Texas
WATER WELL REPORT

For TDWR use only
Well No. 65-05-9V
Located on map YES
Received: TH

1) OWNER Dr. Barnston Address 14131 Chightingale Blvd. Apt. 77050
(Name) (Street or RFD) (City) (State) (Zip)

2) LOCATION OF WELL: Baylark
County Lewis 14 miles in N direction from Houston
(N.E., S.W., etc.) (Town)

Driller must complete the legal description to the right with distance and direction from two intersecting section or survey lines, or he must locate and identify the well on an official Quarter- or Half-Scale Texas County General Highway Map and attach the map to this form.

Legal description: Section No. _____ Block No. _____ Township _____
Abstract No. _____ Survey Name _____
Distance and direction from two intersecting section or survey lines _____

See attached map. Map on 65-05-2T

3) TYPE OF WORK (Check):
 New Well Deepening Reconditioning Plugging

4) PROPOSED USE (Check):
 Domestic Industrial Public Supply Irrigation Test Well Other _____

5) DRILLING METHOD (Check):
 Mud Rotary Air Hammer Driven Bored Air Rotary Cable Tool Jetted Other _____

6) WELL LOG:
Date drilled 12/19/79

DIAMETER OF HOLE		Description and color of formation material	Dia. (in.)	New or Used	Steel, Plastic, etc. Perf., Slotted, etc. Screen Mgf., if commercial	Setting (ft.)		Gage Casing Screen
Dia. (in.)	From (ft.)					To (ft.)	From	
		Unconsolidated						
		SAND						
		Unconsolidated	4	N	P.V.C.	0	330	40
		Production SAND	2	N	P.V.C.	340	350	16

7) BOREHOLE COMPLETION:
 Open Hole Straight Wall Underreamed
 Gravel Packed Other _____
If Gravel Packed give interval . . . from _____ ft. to _____ ft.

8) CASING, BLANK PIPE, AND WELL SCREEN DATA:

CEMENTING DATA
Cemented from 280 ft. to 330 ft.
Method used _____
Cemented by _____ (Company or Individual)

9) WATER LEVEL:
Static level 208 ft. below land surface Date 12/19/79
Artesian flow _____ gpm. Date _____

10) PACKERS: Type _____ Depth _____

11) TYPE PUMP:
 Turbin Jet Submersible Cylinder
 Other _____
Depth to pump bowls, cylinder, jet, etc., 274 ft.

12) WELL TESTS:
 Type Test: Pump Bailer Jetted Estimated
Yield: _____ gpm with _____ ft. drawdown after _____ hrs.

13) WATER QUALITY:
Did you knowingly penetrate any strata which contained undesirable water? Yes No
If yes, submit "REPORT OF UNDESIRABLE WATER"
Type of water? _____ Depth of strata _____
Was a chemical analysis made? Yes No

I hereby certify that this well was drilled by me (or under my supervision) and that each and all of the statements herein are true to the best of my knowledge and belief.

NAME Tommy C. Bussell Water Well Drillers Registration No. 707
(Type or Print)

ADDRESS _____ (Street or RFD) _____ (City) _____ (State) _____ (Zip)

(Signed) Tommy C. Bussell (Water Well Driller)

BUSSELL & SON, INC.
9739 NORTH HOUSTON - ROSSLYN RD.
HOUSTON, TEXAS 77088

Please attach electric log, chemical analysis, and other pertinent information, if available.

*Additional instructions on reverse side.
TDWR-0392

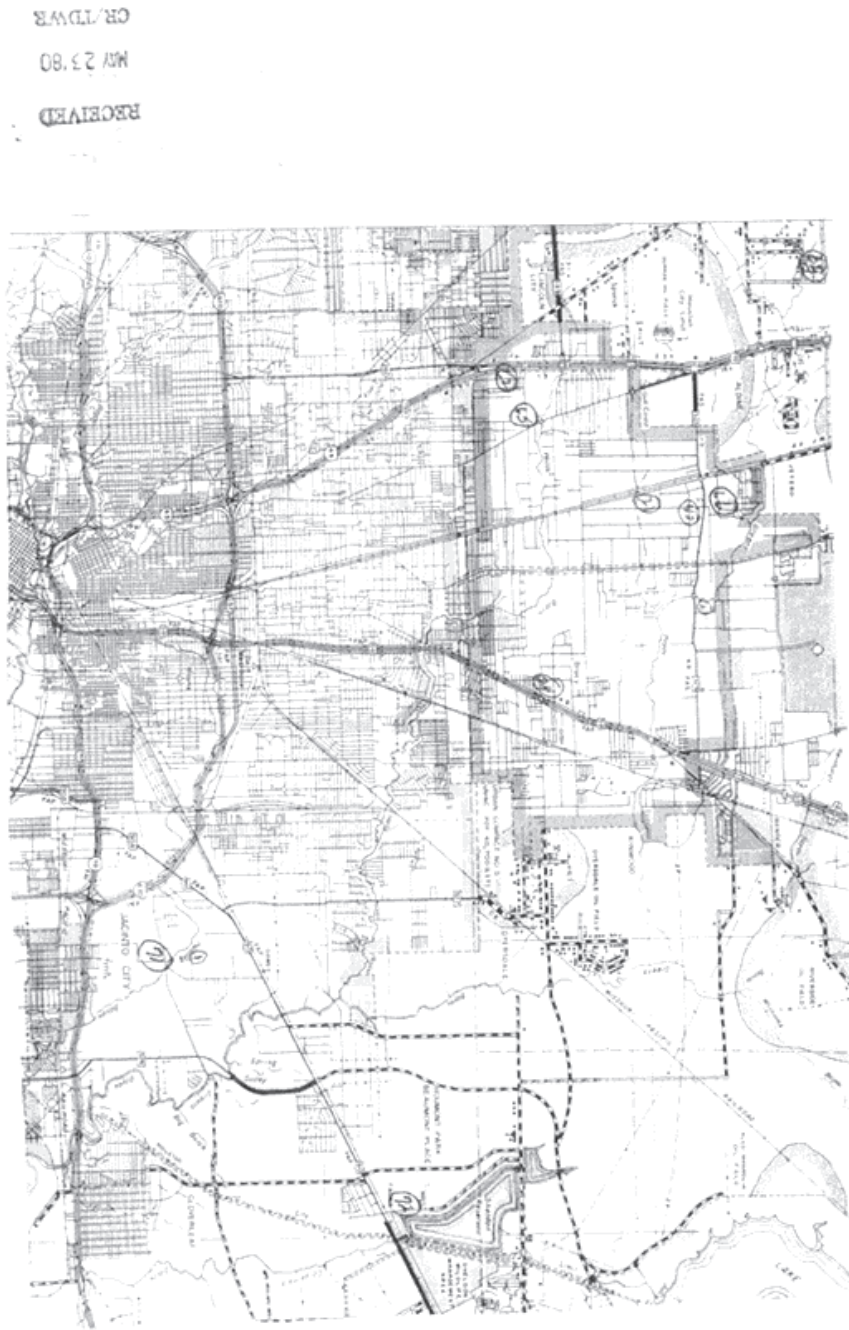

RECEIVED
MAY 23 1980
CR/TDWR

21. LOCATION OF WELL.

The search showing the well location must be accurate as possible showing landmarks in 100' and detail so that the well may be located on a general highway map of the county in which the well is located.

Reference points from which distances are measured and directions given should be a permanent feature (e.g. highway, intersection, center of town, creek and creek bridge, railroad cross ing). The distance and direction from the nearest town should always be indicated when giving a legal description. Under a listing showing location of the well within the described area, e.g. survey abstract.

Information furnished in Section 2 of the DWR-0392 is very important. Unless the well can be accurately located on a map the value of the other data contained in the Report is greatly reduced.

<i>Map Key</i>	<i>Number of Records</i>	<i>Direction</i>	<i>Distance (mi/ft)</i>	<i>Site</i>	<i>DB</i>
451	1 of 1	NNE	3.24 / 17,122.34	A E WEAVER TX	TCEQ WELL LOGS

Grid No: 65-05-9
Date Drilled: 05/11/1999
Owners Name: A E WEAVER
County: HARRIS
Water Usage: DOMESTIC
Static Level: 245
Depth Drilled: 410
Latitude: 29.8844717
Longitude: -95.384471

Send original copy by certified return receipt request to: TDLR, P.O. Box 12157, Austin, TX 78711

ATTENTION OWNER: Confidentiality Privilege Notice on reverse side of Well Owner's copy (pink)		State of Texas WELL REPORT		Texas Department of Licensing & Regulation P.O. Box 12157 Austin, TX 78711 612-463-7880	
1) OWNER <u>A.E. WEAVER</u> ADDRESS <u>12803 TURNER PLACE</u> HOUSTON, TX <u>77037</u>					
2) ADDRESS OF WELL'S LOCATION: County <u>HARRIS</u> SAME (City) (State) (Zip) Grid # <u>65-05-9</u>					
3) TYPE OF WORK (Check): <input checked="" type="checkbox"/> New Well <input type="checkbox"/> Deepening <input type="checkbox"/> Reconditioning <input type="checkbox"/> Plugging		4) PROPOSED USE (Check): <input type="checkbox"/> Monitor <input type="checkbox"/> Environmental Soil Boring <input checked="" type="checkbox"/> Domestic <input type="checkbox"/> Industrial <input type="checkbox"/> Irrigation <input type="checkbox"/> Injection <input type="checkbox"/> Public Supply <input type="checkbox"/> De-watering <input type="checkbox"/> Testwell If Public Supply well, were plans submitted to the TNRCC? <input type="checkbox"/> Yes <input type="checkbox"/> No		5)	
6) WELL LOG: Date Drilling: Started <u>5/7</u> 19 <u>99</u> Completed <u>5/11</u> 19 <u>99</u>		DIAMETER OF HOLE Dia. (in.) From (ft.) To (ft.) Surface <u>6 3/4</u> <u>0</u> <u>410</u>		7) DRILLING METHOD (Check): <input type="checkbox"/> Driven <input type="checkbox"/> Air Rotary <input checked="" type="checkbox"/> Mud Rotary <input type="checkbox"/> Bored <input type="checkbox"/> Air Hammer <input type="checkbox"/> Cable Tool <input type="checkbox"/> Jetted <input type="checkbox"/> Other _____	
From (ft.) To (ft.) Description and color of formation material		8) Borehole Completion (Check): <input type="checkbox"/> Open Hole <input type="checkbox"/> Straight Wall <input type="checkbox"/> Underreamed <input type="checkbox"/> Gravel Packed <input checked="" type="checkbox"/> Other <u>2 STRING</u> If Gravel Packed give interval from _____ ft. to _____ ft.			
0-60 CLAY		CASING, BLANK PIPE, AND WELL SCREEN DATA: Dia. (in.) New or Used Steel, Plastic, etc. Perf., Slotted, etc. Screen Mfg., if commercial Setting (ft.) From To Gage Casing Screen <u>4</u> <u>N</u> <u>PVC CASING</u> <u>0</u> <u>400</u> <u>2.5</u> <u>"</u> <u>"</u> <u>LINER</u> <u>340</u> <u>400</u> <u>"</u> <u>"</u> <u>"</u> <u>SCREEN</u> <u>400</u> <u>410</u> <u>.012</u>			
60-100 SAND					
100-130 CLAY					
130-170 SAND					
170-235 CLAY					
235-260 SAND					
260-290 CLAY					
290-350 SAND					
350-365 CLAY					
365-410 SAND					
(Use reverse side of Well Owner's copy, if necessary)		9) CEMENTING DATA Cemented from <u>400</u> ft. to <u>0</u> ft. No. of sacks used <u>20</u> <u>10</u> ft. to <u>0</u> ft. No. of sacks used <u>11</u> Method used <u>HALLIBURTON</u> Cemented by <u>SWW</u> Distance to septic system field lines or other concentrated contamination <u>95</u> ft. Method of verification of above distance <u>OWNERS VERIFICATION</u>			
13) <input type="checkbox"/> Well plugged within 48 hours		10) SURFACE COMPLETION <input type="checkbox"/> Specified Surface Slab Installed <input checked="" type="checkbox"/> Specified Steel Sleeve Installed <input type="checkbox"/> Pitless Adapter Used <input type="checkbox"/> Approved Alternative Procedure Used			
Casing left in well: Cement/bentonite placed in well: Sacks used:		11) WATER LEVEL: Static level <u>245</u> ft. below land surface Date <u>5/11/99</u> Artesian flow _____ gpm. Date _____			
From (ft) To (ft) From (ft) To (ft)		12) PACKERS: Type Depth <u>K-PACKER</u> <u>340</u>			
14) TYPE PUMP: <input type="checkbox"/> Turbine <input type="checkbox"/> Jet <input checked="" type="checkbox"/> Submersible <input type="checkbox"/> Cylinder <input type="checkbox"/> Other _____ Depth to pump bowls, cylinder, jet, etc., _____ ft.		16) WATER QUALITY: Did you knowingly penetrate any strata which contained undesirable constituents? <input type="checkbox"/> Yes <input checked="" type="checkbox"/> No If yes, submit "REPORT OF UNDESIRABLE WATER" Type of water? _____ Depth of strata _____ Was a chemical analysis made? <input type="checkbox"/> Yes <input checked="" type="checkbox"/> No			
15) WELL TESTS: Type test: <input type="checkbox"/> Pump <input type="checkbox"/> Bailer <input checked="" type="checkbox"/> Jetted <input type="checkbox"/> Estimated Yield: _____ gpm with _____ ft. drawdown after _____ hrs.		17) COMMENTS: EMP # <u>4839</u> SEQ # _____ DESC CD _____ DATE <u>SEP 12 1999</u> COMMENT <u>77066</u>			
16) WATER QUALITY: Did you knowingly penetrate any strata which contained undesirable constituents? <input type="checkbox"/> Yes <input checked="" type="checkbox"/> No If yes, submit "REPORT OF UNDESIRABLE WATER" Type of water? _____ Depth of strata _____ Was a chemical analysis made? <input type="checkbox"/> Yes <input checked="" type="checkbox"/> No		I certify that I drilled this well (or the well was drilled under my direct supervision) and that each and all of the statements herein are true and correct. I understand that failure to complete items 1 thru 16 will result in the log(s) being returned for completion and resubmittal.			
COMPANY NAME <u>SWW SCOTT WATER WELL SER. INC</u> WELL DRILLER'S LICENSE NO. <u>4839</u>					
ADDRESS <u>11915 GREEN PINE CIRCLE</u> HOUSTON, TX					
(Signed) <u>Scott Robinson</u> (Licensed Well Driller)		(Signed) <u>Edwin Ritter</u> (Registered Driller Trainee)			

TDLR FORM 001WWD (4/98)

White - TDLR Yellow - DRILLER Pink - WELL OWNER

Map Key	Number of Records	Direction	Distance (mi/ft)	Site	DB
452	1 of 2	NNE	3.25 / 17,150.84	TAQUERIA BUEY DE Y VACA TX	WUD

Primary Co: JAIME GARCIA
Contact Ti: PRESIDENT
Operating Status: OPERATIONAL
PWSID: 1013010
Source ID: G1013010A
Utility Name: TAQUERIA BUEY DE Y VACA
WTRSRC: G1013010A
Date Drilled: 05/00/1997
Well Depth: 400
Screen Top: 380
Screen Bottom: 400
Water Usage: ACTIVE - PERMANENT
Gallons Per Minute: 38
CCN: N/A
Latitude: 29.887215
Longitude: -95.392647
System Status: ACTIVE

Map Key	Number of Records	Direction	Distance (mi/ft)	Site	DB
452	2 of 2	NNE	3.25 / 17,150.84	Garcia, Jaime TX	WW HARRIS GAL

Well ID:	5987	Diameter (inches):	5
Aggre Lead Well:	5987	Year Drilled:	1997
Permit No:	WP2023-112323	Depth Drilled:	400
Permit Start Date:	8/1/2023 3:10:00 PM	Depth frm Surf(ft):	380
Permit End Dt:	7/31/2024 3:10:00 PM	County:	H
Well Status:	O - Operable	Latitude:	29.887222
Regulatory Aarea:	3	Longitude:	-95.392777
Owner Name:	Garcia, Jaime		
Billing Contact:	NULL		
Billing Address:	608 John Alber Rd		
Billing Address 2:	NULL		
Billing City:	Houston		
Billing State:	TX		
Billing Zip:	77076		
Correspondence:	NULL		
Provision:	NULL		
Water Usage:	D - Domestic/Commercial		

<i>Map Key</i>	<i>Number of Records</i>	<i>Direction</i>	<i>Distance (mi/ft)</i>	<i>Site</i>	<i>DB</i>
453	1 of 1	NE	3.25 / 17,174.17	MR COBAS TX	TCEQ WELL LOGS

Grid No: 65-05-9
Date Drilled: 12/05/1988
Owners Name: MR COBAS
County: HARRIS
Water Usage: DOMESTIC
Static Level: 200
Depth Drilled: 363
Latitude: 29.882715
Longitude: -95.380625

State of Texas
WATER WELL REPORT

ATTENTION OWNER: Confidentiality Privilege Notice on Reverse Side

Texas Water Well Drillers Board
P. O. Box 13087
Austin, Texas 78711

Please use black ink. Send original copy by certified mail to the Texas Water Commission P.O. Box 13087 Austin, Texas 78711

1) OWNER Mr. Coban (Name) Address 906 Mitchell Rd. (Street or RFD) (City) (State) (Zip)

2) LOCATION OF WELL: County Harris 10 miles in N direction from Hunts, Tx. (Town)

Driller must complete the legal description to the right with distance and direction from two intersecting section or survey lines, or he must locate and identify the well on an official Quarter- or Half-Scale Texas County General Highway Map and attach the map to this form.

Legal description: Section No. _____ Block No. _____ Township _____
Abstract No. _____ Survey Name _____
Distance and direction from two intersecting section or survey lines _____

See attached map. 0165-05-7

3) TYPE OF WORK (Check): New Well Deepening Reconditioning Plugging

4) PROPOSED USE (Check): Domestic Industrial Monitor Public Supply Irrigation Test Well Injection Other _____

5) DRILLING METHOD (Check): Mud Rotary Air Hammer Jetted Bored Air Rotary Cable Tool Other _____

6) WELL LOG: Date Drilling: Started 12-2 1988 Completed 12-5 1988

DIAMETER OF HOLE		From (ft.)		To (ft.)	
Di. (in.)	Surface	From (ft.)	To (ft.)	Di. (in.)	Surface
<u>6 3/4</u>	<u>340</u>			<u>6 3/4</u>	<u>340</u>
<u>4 3/4</u>	<u>340</u>			<u>4 3/4</u>	<u>363</u>

7) BOREHOLE COMPLETION: Open Hole Straight Wall Underreamed Gravel Packed Other Two-String
If Gravel Packed give interval . . . from _____ ft. to _____ ft.

8) CASING, BLANK PIPE, AND WELL SCREEN DATA:

From (ft.)	To (ft.)	Description and color of formation material	Dia. (in.)	New or Used	Steel, Plastic, etc. Perf., Slotted, etc. Screen Mfg., if commercial	Setting (ft.)		Gage Casing Screen
						From	To	
<u>0</u>	<u>2</u>	<u>Surface Soil</u>						
<u>2</u>	<u>47</u>	<u>Clay</u>						
<u>47</u>	<u>48</u>	<u>Sand Rock</u>	<u>4</u>	<u>N</u>	<u>P.V.C.</u>	<u>0</u>	<u>340</u>	<u>40</u>
<u>48</u>	<u>190</u>	<u>Clay</u>	<u>2 1/2</u>	<u>N</u>	<u>liner P.V.C.</u>	<u>330</u>	<u>348</u>	<u>40</u>
<u>190</u>	<u>202</u>	<u>Sand</u>	<u>2 1/2</u>	<u>N</u>	<u>Screen Eriqlo</u>	<u>348</u>	<u>363</u>	<u>50</u>
<u>202</u>	<u>345</u>	<u>Clay</u>						
<u>345</u>	<u>363</u>	<u>Sand</u>						

9) CEMENTING DATA [Rule 319.44(b)]
Cemented from 0 ft. to 10 ft. No. of Sacks Used 2
363 ft. to 363 ft. No. of Sacks Used 12
Method used Pressure
Cemented by CHW.

10) SURFACE COMPLETION Specified Surface Slab Installed [Rule 319.44(c)]
 Pitless Adapter Used [Rule 319.44(d)]
 Approved Alternative Procedure Used [Rule 319.71]

11) WATER LEVEL:
Static level 230 ft. below land surface Date 12-5-88
Artesian flow _____ gpm. Date _____

12) PACKERS: Type 4x 2 1/2 Depth K 330

13) TYPE PUMP: Turbine Jet Submersible Cylinder
 Other _____
Depth to pump bowls, cylinder, jet, etc., 315 ft.

14) WELL TESTS:
Type Test: Pump Bailor Jetted Estimated
Yield: 12 gpm with _____ ft. drawdown after _____ hrs.

15) WATER QUALITY:
Did you knowingly penetrate any strata which contained undesirable water? Yes No
If yes, submit "REPORT OF UNDESIRABLE WATER"
Type of water? Water Depth of strata 18
Was a chemical analysis made? Yes No

I hereby certify that this well was drilled by me (or under my supervision) and that each and all of the statements herein are true to the best of my knowledge and belief. I understand that failure to complete items 1 thru 12 will result in the log(s) being returned for completion and resubmittal.

COMPANY NAME Coastal Water Wells (Type or Print) Water Well Driller's License No. 812

ADDRESS P.O. Box 745 (Street or RFD) Porter (City) Tx (State) 77365 (Zip)

(Signed) J.R. Gehring (Licensed Water Well Driller) (Signed) _____ (Registered Driller Trainee)

Please attach electric log, chemical analysis, and other pertinent information, if available.

For TWC use only
Well No. 05-05-9
Located on map _____

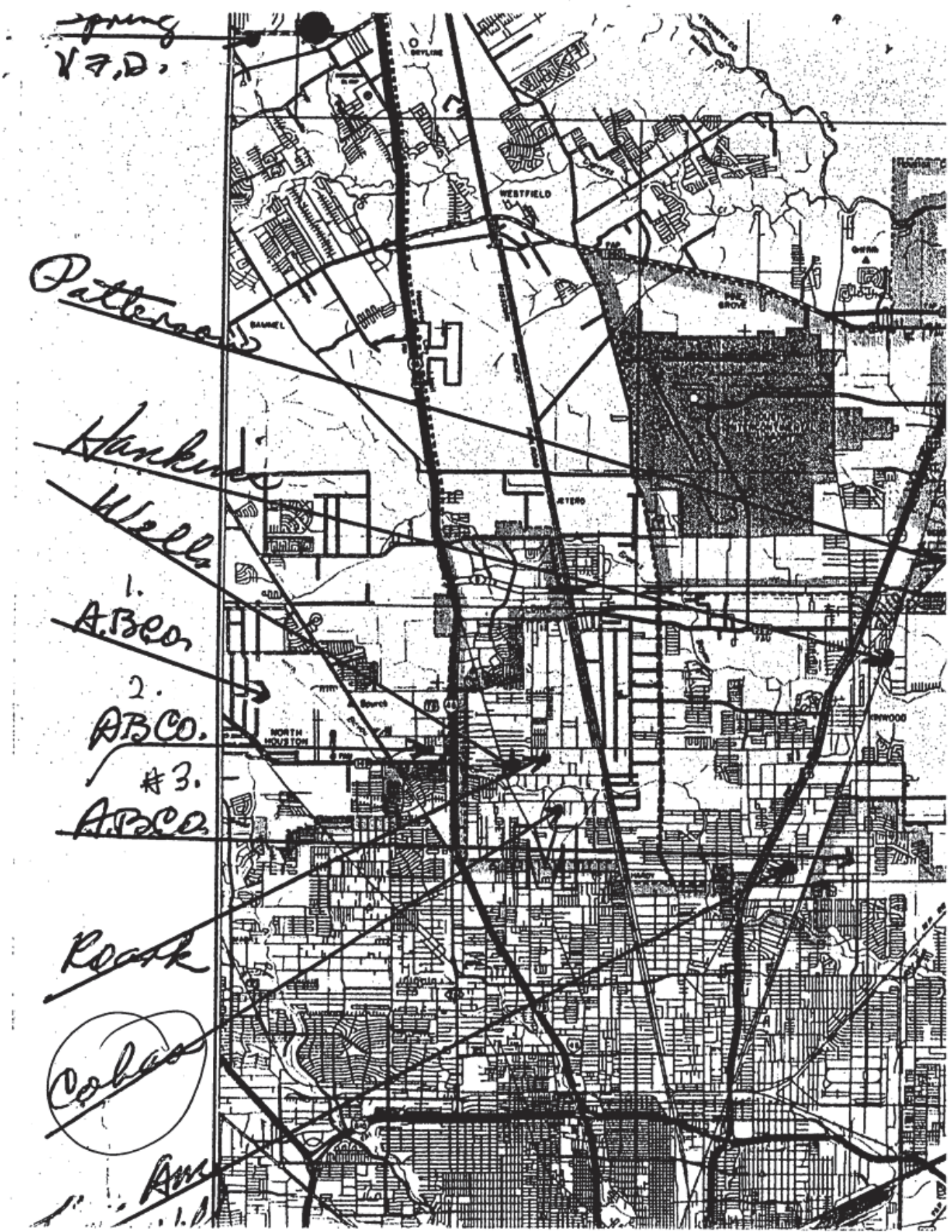

<i>Map Key</i>	<i>Number of Records</i>	<i>Direction</i>	<i>Distance (mi/ft)</i>	<i>Site</i>	<i>DB</i>
454	1 of 2	NNE	3.26 / 17,205.00	BOB MILBURN TX	TCEQ WELL LOGS

Grid No: 65-05-9
Date Drilled: 04/15/1992
Owners Name: BOB MILBURN
County: HARRIS
Water Usage: DOMESTIC
Static Level: 245
Depth Drilled: 382
Latitude: 29.884735
Longitude: -95.384487

Send original copy by certified mail to: Texas Water Commission, P.O. Box 13087, Austin, Texas 78711

Please use black ink.

ATTENTION OWNER: Confidentiality Privilege Notice on Reverse Side

State of Texas WELL REPORT

Texas Water Well Drillers Board
P.O. Box 13087
Austin, Texas 78711

1) OWNER Bob Milburn ADDRESS 12807 Turner Place Hou., Texas 77037
(Name) (Street or RFD) (City) (State) (Zip)

2) LOCATION OF WELL:
County Harris 9 miles in N direction from Houston
(NE, SW, etc.) (Town)

Driller must complete the legal description below with distance and direction from two intersecting section or survey lines, or he must locate and identify the well on an official Quarter- or Half-Scale Texas County General Highway Map and attach the map to this form.

LEGAL DESCRIPTION:
Section No. _____ Block No. _____ Township _____ Abstract No. _____ Survey Name _____
Distance and direction from two intersecting section or survey lines _____

SEE ATTACHED MAP

3) TYPE OF WORK (Check):
 New Well Deepening
 Reconditioning Plugging

4) PROPOSED USE (Check):
 Domestic Industrial Monitor Public Supply
 Irrigation Test Well Injection De-Watering

5) DRILLING METHOD (Check): Driven
 Mud Rotary Air Hammer Jetted Bored
 Air Rotary Cable Tool Other _____

6) WELL LOG:
Date Drilling: _____
Started 4-14 1992
Completed 4-15 1992

DIAMETER OF HOLE		
Dia. (in.)	From (ft.)	To (ft.)
6 3/4	Surface	382

7) BOREHOLE COMPLETION:
 Open Hole Straight Wall Underreamed
 Gravel Packed Other 2-String Cemented
If Gravel Packed give interval ... from _____ ft. to _____ ft.

From (ft.)	To (ft.)	Description and color of formation material	Dia. (in.)	New or Used	Steel, Plastic, etc. Perf., Slotted, etc. Screen Mfg., if commercial	Setting (ft.)	Gage Casting Screen
0	4	Top Soil					
4	12	Clay					
12	31	Sand	4	N	PVC Casing	0 360	Sch.40
31	165	Clay	2 1/2	N	PVC Liner	357 367	Sch.40
165	190	Sand	2 1/2	N	PVC Screen Slotted	367 382	.012
190	310	Clay					
310	382	Sand					

8) CASING, BLANK PIPE, AND WELL SCREEN DATA:

9) CEMENTING DATA [Rule 287.44(1)]
Cemented from 350 ft. to 150 ft. No. of Sacks Used 15
0 ft. to 15 ft. No. of Sacks Used 3
Method used Halliburton
Cemented by RWW

10) SURFACE COMPLETION
 Specified Surface Slab Installed [Rule 287.44(2)(A)]
 Pitless Adapter Used [Rule 287.44(3)(B)]
 Approved Alternative Procedure Used [Rule 287.71]

11) WATER LEVEL:
Static level 245 ft. below land surface Date 4-15-92
Artesian flow _____ gpm. Date _____

12) PACKERS:
Type K Depth 357

13) TYPE PUMP:
1 H.P.
 Turbine Jet Submersible Cylinder
 Other _____
Depth to pump bowls, cylinder, jet, etc., 300 ft.

14) WELL TESTS:
Type Test: Pump Bailor Jetted Estimated
Yield: _____ gpm with _____ ft. drawdown after _____ hrs.

15) WATER QUALITY:
Did the drilling penetrate any strata which contained undesirable constituents?
 Yes No If yes, submit "REPORT OF UNDESIRABLE WATER"
Type of water? _____ Depth of strata _____
Was a chemical analysis made? Yes No

I hereby certify that this well was drilled by me (or under my supervision) and that each and all of the statements herein are true to the best of my knowledge and belief. I understand that failure to complete items 1 thru 15 will result in the log(s) being returned for completion and resubmittal.

COMPANY NAME Robinson Water Well Serv., Inc. WELL DRILLER'S LICENSE NO. 2212
(Type or print)

ADDRESS 11819 Tomball Pkwy. Houston, Texas 77086
(Street or RFD) (City) (State) (Zip)

(Signed) [Signature] (Signed) _____
(Licensed Well Driller) (Registered Driller Trainee)

Please attach electric log, chemical analysis, and other pertinent information, if available.

For TWC use only: Well No. 32 Located on map 65.9.9

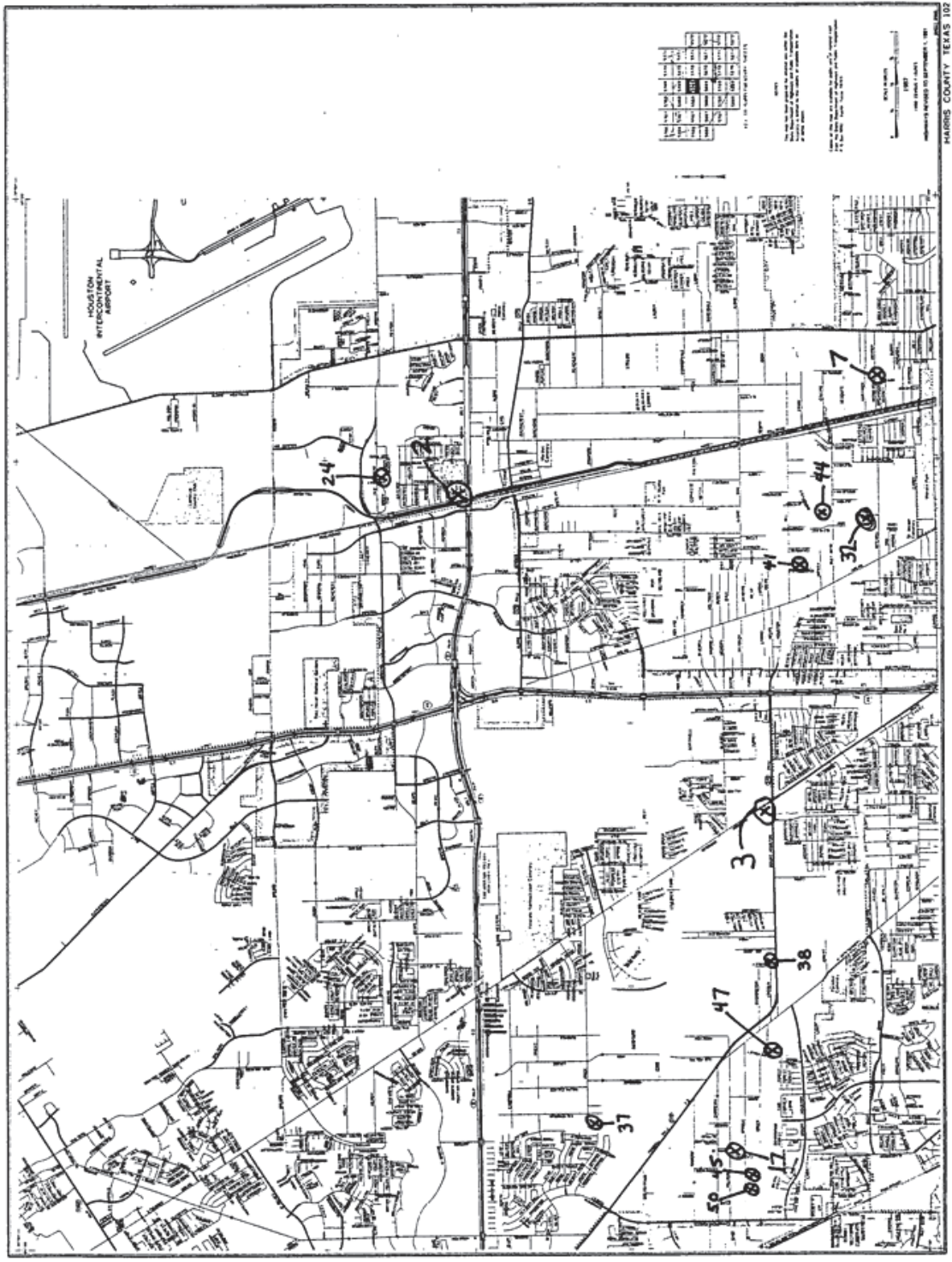

<i>Map Key</i>	<i>Number of Records</i>	<i>Direction</i>	<i>Distance (mi/ft)</i>	<i>Site</i>	<i>DB</i>
454	2 of 2	NNE	3.26 / 17,205.00	MR JESSE HERNANDEZ TX	TCEQ WELL LOGS

Grid No: 65-06-4J
Date Drilled: 05/11/1979
Owners Name: MR JESSE HERNANDEZ
County: HARRIS
Water Usage: DOMESTIC
Static Level: 158
Depth Drilled: 252
Latitude: 29.884735
Longitude: -95.384487

Well ID #125

DUP

Send original copy by certified mail to the Texas Department of Water Resources P. O. Box 13087 Austin, Texas 78711

State of Texas WATER WELL REPORT

For TDWR use only Well No. 65-06-4J Located on map YES Received: TH

1) OWNER Mr. Jesse Hernandez Address 2908 Terry Houston Texas 77009
2) LOCATION OF WELL: 12823 Turner Place Harris 9 miles in 5 direction from SPRING

Driller must complete the legal description to the right with distance and direction from two intersecting section or survey lines, or he must locate and identify the well on an official Quarter- or Half-Scale Texas County General Highway Map and attach the map to this form.

Legal description: Section No. Block No. Township Abstract No. Survey Name Distance and direction from two intersecting section or survey lines See attached map. Map on 65-15-7E

3) TYPE OF WORK (Check): New Well Deepening Reconditioning Plugging

4) PROPOSED USE (Check): Domestic Industrial Public Supply Irrigation Test Well Other

5) DRILLING METHOD (Check): Mud Rotary Air Hammer Driven Bored Air Rotary Cable Tool Jetted Other

6) WELL LOG: Date drilled 5/11/79

Table with columns: Dia. (in.), From (ft.), To (ft.), Surface, 6 1/2, 252

7) BOREHOLE COMPLETION: Open Hole Straight Wall Underreamed Gravel Packed Other

Table with columns: From (ft.), To (ft.), Description and color of formation material, Clay, Sand, Clay, Sand, Clay, Sand, Clay, Sand

8) CASING, BLANK PIPE, AND WELL SCREEN DATA:

Table with columns: Dia. (in.), New or Used, Steel, Plastic, etc., Perf., Slotted, etc. Screen Mfg., if commercial, Setting (ft.), Gage Casing Screen

CEMENTING DATA Cemented from 190 ft. to 240 ft. Method used Cemented by

9) WATER LEVEL: Static level 158 ft. below land surface Date 5/12/79 Artesian flow gpm. Date

10) PACKERS: Type Depth

11) TYPE PUMP: Turbin Jet Submersible Cylinder Other Depth to pump bowls, cylinder, jet, etc., 190 ft.

13) WATER QUALITY: Did you knowingly penetrate any strata which contained undesirable water? If yes, submit "REPORT OF UNDESIRABLE WATER" Type of water? Depth of strata? Was a chemical analysis made?

12) WELL TESTS: Type Test: Pump Bailer Jetted Estimated Yield: 31 gpm with ft. drawdown after hrs.

I hereby certify that this well was drilled by me (or under my supervision) and that each and all of the statements herein are true to the best of my knowledge and belief.

NAME Tommy C. Bussell Water Well Drillers Registration No. #107

ADDRESS 9739 N. Houston Rosslyn Houston Texas 77088

(Signed) Tommy C. Bussell Bussell & son, Inc. (Water Well Driller) (Company Name)

Please attach electric log, chemical analysis, and other pertinent information, if available.

*Additional instructions on reverse side. TDWR-0392

Map Key	Number of Records	Direction	Distance (mi/ft)	Site	DB
455	1 of 2	ENE	3.26 / 17,211.69	Charles Youngblood TX	GWDB

Well Rep Track No:

State Well No:

6514117

Owner Name:

Charles Youngblood

Drilling Start Dt:

Drilling Month:

Drilling Day:

Drilling Year:

1944

Well Depth:

48

Well Usage:

Domestic

Water Level Status:

Latitude:

29.8625010

Longitude:

-95.3602780

Data Source:

Groundwater Database (GWDB) Reports; GIS shapefile of GWDB well locations

Well Info Report:

<https://www3.twdb.texas.gov/apps/waterdatainteractive//GetReports.aspx?Num=6514117&Type=GWDB>

Document Link:

<https://www3.twdb.texas.gov/apps/waterdatainteractive//GetScannedImage.aspx?Num=6514117&Cnty=Harris>

<i>Map Key</i>	<i>Number of Records</i>	<i>Direction</i>	<i>Distance (mi/ft)</i>	<i>Site</i>	<i>DB</i>
455	2 of 2	ENE	3.26 / 17,211.69	USGS-295144095213601 TX	FED USGS

Site No: USGS-295144095213601
Site Type: Well
Formation Type: Chicot Aquifer, Upper
Date Drilled: 19440101
Well Depth: 48
Well Depth Unit: ft
Well Hole Depth: 48
Well Hole Depth Unit: ft
Reporting Agency: USGS Texas Water Science Center
Station Name: LJ-65-14-117
Latitude: 29.86250000000000
Longitude: -95.36027780000000

Map Key	Number of Records	Direction	Distance (mi/ft)	Site	DB
456	1 of 3	NNE	3.27 / 17,245.28	Charles Long TX	GWDB

Well Rep Track No:

State Well No:

6505951

Owner Name:

Charles Long

Drilling Start Dt:

Drilling Month:

Drilling Day:

Drilling Year:

1986

Well Depth:

352

Well Usage:

Domestic

Water Level Status:

Latitude:

29.8836110

Longitude:

-95.3830550

Data Source:

Groundwater Database (GWDB) Reports; GIS shapefile of GWDB well locations

Well Info Report:

<https://www3.twdb.texas.gov/apps/waterdatainteractive//GetReports.aspx?Num=6505951&Type=GWDB>

Document Link:

<https://www3.twdb.texas.gov/apps/waterdatainteractive//GetScannedImage.aspx?Num=6505951&Cnty=Harris>

<i>Map Key</i>	<i>Number of Records</i>	<i>Direction</i>	<i>Distance (mi/ft)</i>	<i>Site</i>	<i>DB</i>
456	2 of 3	NNE	3.27 / 17,245.28	CHARLES LONG TX	TCEQ WELL LOGS

Grid No: 65-05-9
Date Drilled: 06/23/1986
Owners Name: CHARLES LONG
County: HARRIS
Water Usage: DOMESTIC
Static Level: 260
Depth Drilled: 335
Latitude: 29.88448
Longitude: -95.38366

45.

9 mi N15W
1.2 mi W1E1

Please use black ink. Send original copy by certified mail to the Texas Water Commission P.O. Box 13087 Austin, Texas 78711

State of Texas
WATER WELL REPORT
ATTENTION OWNER: Confidentiality Privilege Notice on Reverse Side

Texas Water Well Drillers Board
P. O. Box 13087
Austin, Texas 78711

1) OWNER Charles Long (Name) Address 527 Mitchell Rd. (Street or RFD) Houston, Tx. 77037 (City) (State) (Zip)

2) LOCATION OF WELL: County Harris miles in _____ direction from _____ (Town)

3) TYPE OF WORK (Check):
 New Well Deepening Reconditioning Plugging

4) PROPOSED USE (Check):
 Domestic Industrial Monitor Public Supply Irrigation Test Well Injection Other _____

5) DRILLING METHOD (Check):
 Mud Rotary Air Hammer Jetted Bored Air Rotary Cable Tool Other _____

6) WELL LOG:
 Date Drilling: Started 6-2-86 19__ Completed 6-23- 1986

DIAMETER OF HOLE		
Dia. (in.)	From (ft.)	To (ft.)
4 3/4"	Surface	352'
8 3/4"	"	335'

7) BOREHOLE COMPLETION:
 Open Hole Straight Wall Underreamed
 Gravel Packed Other Two-String
 If Gravel Packed give interval . . . from _____ ft. to _____ ft.

From (ft.)	To (ft.)	Description and color of formation material	Dia. (in.)	New or Used	Steel, Plastic, etc. Perf., Slotted, etc. Screen Mfg., if commercial	Setting (ft.)		Gage Casing Screen
						From	To	
0	20	red gray clay						
20	40	red gray clay						
40	60	red gray clay						
60	80	red gray clay	5"	N	SDR-21 PVC	+24"	335	
80	100	red gray clay						
100	120	red gray clay	2 1/2"	N	Well Supplies, Inc.			
120	140	red gray clay						
140	150	red gray clay						
150	160	sand						
160	180	red gray clay						
180	199	red gray clay						
199	218	red gray clay						
218	228	red and gray clay						
228	230	rocks						
230	237	rocks						
237	256	sand and clay						
256	266	sand						
266	275	red gray clay						
275	294	red gray clay						
294	304	sand-sandstone						
304	306	rock						
306	314	clay						
314	333	sand						
333	352	sand						

8) CASING, BLANK PIPE, AND WELL SCREEN DATA:
 9) CEMENTING DATA [Rule 319.44(b)]
 Cemented from 335 ft. to 160 ft. No. of Sacks Used 38
 Method used Pressure cement
 Cemented by Raymond Water Wells

10) SURFACE COMPLETION
 Specified Surface Slab Installed [Rule 319.44(c)]
 Pitless Adapter Used [Rule 319.44(d)]
 Approved Alternative Procedure Used [Rule 319.71]

11) WATER LEVEL:
 Static level 260 ft. below land surface Date 6-23-86
 Artesian flow _____ gpm. Date _____

12) PACKERS:
 Type "K" Depth 322

13) TYPE PUMP:
 Turbine Jet Submersible Cylinder
 Depth to pump bowls, cylinder, jet, etc., 294 ft.

14) WELL TESTS:
 Type Test: Pump Bailer Jetted Estimated
 Yield: 15 gpm with 5 ft. drawdown after 24 hrs.

15) WATER QUALITY:
 Did you knowingly penetrate any strata which contained undesirable water? Yes No
 If yes, submit "REPORT OF UNDESIRABLE WATER"
 Type of water? _____ Depth of strata _____
 Was a chemical analysis made? Yes No

I here by certify that this well was drilled by me (or under my supervision) and that each and all of the statements herein are true to the best of my knowledge and belief. I understand that failure to complete items 1 thru 12 will result in the log(s) being returned for completion and resubmittal.

COMPANY NAME Raymond Water Wells (Type or Print) Water Well Driller's License No. 774
 ADDRESS 10011 Airline Drive (Street or RFD) (City) Houston, Tx. 77037 (State) (Zip)
 (Signed) C. A. Raymond Jr. (Signed) _____ (Registered Driller Trainee)
 Please attach electric log, chemical analysis, and other pertinent information, if available. For TWC use only Well No. 65-05-9 Located on map _____

RECEIVED

SEP - 2 1986

<i>Map Key</i>	<i>Number of Records</i>	<i>Direction</i>	<i>Distance (mi/ft)</i>	<i>Site</i>	<i>DB</i>
456	3 of 3	NNE	3.27 / 17,245.28	USGS-295300095225801 TX	FED USGS

Site No: USGS-295300095225801
Site Type: Well
Formation Type: Chicot Aquifer, undifferentiated
Date Drilled: 19860623
Well Depth: 352
Well Depth Unit: ft
Well Hole Depth: 352
Well Hole Depth Unit: ft
Reporting Agency: USGS Texas Water Science Center
Station Name: LJ-65-05-951
Latitude: 29.88361110000000
Longitude: -95.3830556000000

Map Key	Number of Records	Direction	Distance (mi/ft)	Site	DB
---------	-------------------	-----------	------------------	------	----

457	1 of 1	NE	3.27 / 17,251.79	Garcia, Alfredo Serna TX	WW HARRIS GAL
-----	--------	----	------------------	-----------------------------	------------------

Well ID:	14218	Diameter (inches):	2
Aggre Lead Well:	14218	Year Drilled:	NULL
Permit No:	WP2022-110888	Depth Drilled:	0
Permit Start Date:	8/1/2022 11:16:00 AM	Depth frm Surf(ft):	0
Permit End Dt:	7/31/2023 11:17:00 AM	County:	H
Well Status:	C - Capped	Latitude:	29.8775
Regulatory Aarea:	3	Longitude:	-95.3725
Owner Name:	Garcia, Alfredo Serna		
Billing Contact:	NULL		
Billing Address:	1107 Mooney Rd		
Billing Address 2:	NULL		
Billing City:	Houston		
Billing State:	TX		
Billing Zip:	77037		
Correspondence:	NULL		
Provision:	9 - Based on permitted allocation or 20% of total demand, whichever is smaller; F - Notice at time of permit issuance, one or more unresolved violations committed by the permittee have been referred to GM for compromise and settlement per Resolution No. 96-602. The issuance of the permit does not resolve or negate the violation(s) and permittee remains responsible for appropriate settlement or resolution of the violation(s).; M - Within 60 days of permit term, permittee must provide proof that meter is installed according to Rule 8.5		
Water Usage:	O - Other		

<i>Map Key</i>	<i>Number of Records</i>	<i>Direction</i>	<i>Distance (mi/ft)</i>	<i>Site</i>	<i>DB</i>
458	1 of 2	WNW	3.27 / 17,264.95	ST CLEMENT MONESTARY TX	TCEQ WELL LOGS

Grid No: 65-13-1
Date Drilled: 12/04/2001
Owners Name: ST CLEMENT MONESTARY
County: HARRIS
Water Usage: IRRIGATION
Static Level: 220
Depth Drilled: 480
Latitude: 29.862212
Longitude: -95.460316

Attention Owner: Confidentiality Privilege Notice on reverse side of owner's copy.		Texas Department of License and Regulation Water Well Driller/Pump Installer Program P.O. Box 12157 Austin, Texas 78711 (512)463-7880 FAX (512)463-8616 Toll free (800)803-9202 Email address: water.well@license.state.tx.us			This form must be completed and filed with the department and owner within 60 days upon completion of the well.	
WELL REPORT						
A. WELL IDENTIFICATION AND LOCATION DATA						
1) OWNER						
Name		Address		City	State	
St. Clement Monastery		3417 W. Little York		Houston	Tx	
Zip						
77091						
2) WELL LOCATION						
County		Physical Address		City	State	
Harris		3417 W. Little York		Houston	Tx	
Zip						
77091						
3) Type of Work						
<input checked="" type="checkbox"/> New Well <input type="checkbox"/> Reconditioning <input type="checkbox"/> Replacement <input type="checkbox"/> Deepening		Lat. _____ Long. _____		Grid # 65-13-1		
4) Proposed Use (check)						
<input type="checkbox"/> Monitor <input type="checkbox"/> Environmental Soil Boring <input type="checkbox"/> Domestic <input type="checkbox"/> Industrial <input checked="" type="checkbox"/> Irrigation <input type="checkbox"/> Injection <input type="checkbox"/> Public Supply <input type="checkbox"/> De-watering <input type="checkbox"/> Testwell <input type="checkbox"/> Rig Supply If Public Supply well, were plans submitted? <input type="checkbox"/> Yes <input type="checkbox"/> No						
5) N ↑						
6) Drilling Date						
Started 11 / 17 / 01		Completed 12 / 4 / 01				
7) Drilling Method (check)						
<input type="checkbox"/> Air Rotary <input checked="" type="checkbox"/> Mud Rotary <input type="checkbox"/> Bored <input type="checkbox"/> Air Hammer <input type="checkbox"/> Cable Tool <input type="checkbox"/> Jetted <input type="checkbox"/> Other _____						
8) Borehole Completion						
<input type="checkbox"/> Open Hole <input type="checkbox"/> Straight Wall <input type="checkbox"/> Under-reamed <input type="checkbox"/> Gravel Packed <input checked="" type="checkbox"/> Other <u>2 String</u> If Gravel Packed give the interval from _____ ft. to _____ ft.						
Casing, Blank Pipe, and Well Screen Data						
Dia. (in.)		New Or Used		Steel, Plastic, etc. Perf., Slotted, etc. Screen Mfg., if commercial		
5		N		SAR 17 PVC		
3		N		SCH 40 PVC		
3		N		Slotted PVC sch 40		
Setting (ft) From		Setting (ft) To		Gage Casing Screen		
+2		340				
335		340				
340		360		.010		
9) Cementing Data						
Cementing from 0 ft. to 340 ft. # of sacks used 54 Method Used <u>Pressure</u> Cementing By <u>Driller</u> Distance to septic system field or other concentrated contamination <u>150</u> ft. Method of verification of above distance <u>NO SEPTIC - CITY</u>						
13) Plugged						
<input checked="" type="checkbox"/> Well plugged within 48 hours Casing left in well: _____ Cement/Bentonite placed in well: _____						
From (ft)		To (ft)		Sacks used		
2		480		38		
2		430		34		
14) Type Pump						
<input type="checkbox"/> Turbine <input type="checkbox"/> Jet <input checked="" type="checkbox"/> Submersible <input type="checkbox"/> Cylinder <input type="checkbox"/> Other _____ Depth to pump bowls, cylinder, jet etc. <u>315</u> ft.						
15) Water Test						
Type test <input type="checkbox"/> Pump <input type="checkbox"/> Bailer <input type="checkbox"/> Jetted <input checked="" type="checkbox"/> Estimated Yield: <u>60</u> gpm with <u>35</u> ft. drawdown after <u>1</u> hrs.						
16) Water Quality						
Did you knowingly penetrate a strata which contain undesirable constituents. <input type="checkbox"/> YES <input checked="" type="checkbox"/> NO If yes, did you submit a REPORT OF UNDESIRABLE WATER Type of water _____ Depth of Strata _____ Was a chemical analysis made <input type="checkbox"/> Yes <input type="checkbox"/> No						
Company or individual's Name (type or print)				Lic. No.		
Johnston's Water Well Service				2778 WI		
Address		City		State	Zip	
14750 Hooper Rd		Tomball		Tx	77375	
Signature		Date		Apprentice		
<u>Ray B. Johnston</u>		12/27/01		/ /		
Licensed Driller/Pump Installer		Date		Apprentice		

188,327

Map Key	Number of Records	Direction	Distance (mi/ft)	Site	DB
458	2 of 2	WNW	3.27 / 17,264.95	Saint Clement Monastery TX	WW HARRIS GAL

Well ID:	8928	Diameter (inches):	5
Aggre Lead Well:	8928	Year Drilled:	2002
Permit No:	W2021-8928-217021-0	Depth Drilled:	400
Permit Start Date:	6/1/2021	Depth frm Surf(ft):	380
Permit End Dt:	5/31/2022	County:	H
Well Status:	O - Operable	Latitude:	29.862222
Regulatory Aarea:	3	Longitude:	-95.460555
Owner Name:	Saint Clement Monastery		
Billing Contact:	Rev. Francis Hoa Dang CSSR		
Billing Address:	3417 W. Little York Road		
Billing Address 2:	NULL		
Billing City:	Houston		
Billing State:	TX		
Billing Zip:	77091		
Correspondence:	NULL		
Provision:	SP9 - Permit is issued based on permitted allocation or 20% of total demand plus 0 MG of groundwater credits, whichever is smaller		
Water Usage:	D - Domestic/Commercial		

<i>Map Key</i>	<i>Number of Records</i>	<i>Direction</i>	<i>Distance (mi/ft)</i>	<i>Site</i>	<i>DB</i>
459	1 of 1	NE	3.27 / 17,270.07	VICTOR PATTERSON TX	TCEQ WELL LOGS

Grid No: 65-05-9BB
Date Drilled: 09/30/1982
Owners Name: VICTOR PATTERSON
County: HARRIS
Water Usage: DOMESTIC
Static Level: 260
Depth Drilled: 355
Latitude: 29.8838751
Longitude: -95.382252

Dup
65-05-9BB

Send original copy by certified mail to the Texas Department of Water Resources P. O. Box 13087 Austin, Texas 78711

State of Texas
WATER WELL REPORT

Texas Water Well Drillers Board
P. O. Box 13087
Austin, Texas 78711

ATTENTION OWNER: Confidentiality Privilege Notice on Reverse Side

1) OWNER Victor Patterson Address 703 Mitchell Houston Tex
(Name) (Street or RFD) (City) (State) (Zip)

2) LOCATION OF WELL: County Harris miles in 4 direction from SW Aldine
(N.E., S.W., etc.) (Town)

Driller must complete the legal description to the right with distance and direction from two intersecting section or survey lines, or he must locate and identify the well on an official Quarter- or Half-Scale Texas County General Highway Map and attach the map to this form.

Legal description: Section No. _____ Block No. _____ Township _____
Abstract No. _____ Survey Name _____
Distance and direction from two intersecting section or survey lines _____

See attached map. map on 60-62-90

3) TYPE OF WORK (Check):
 New Well Deepening
 Reconditioning Plugging

4) PROPOSED USE (Check):
 Domestic Industrial Public Supply
 Irrigation Test Well Other _____

5) DRILLING METHOD (Check):
 Air Rotary Air Hammer Driven Bored
 Air Rotary Cable Tool Jetted Other _____

6) WELL LOG:
Date drilled 9-30-82

DIAMETER OF HOLE		
Dia. (in.)	From (ft.)	To (ft.)
<u>6 1/4</u>	Surface	<u>335</u>
<u>4 1/2</u>		<u>355</u>

7) BOREHOLE COMPLETION:
 Open Hole Straight Wall Underreamed
 Gravel Packed Other _____
If Gravel Packed give interval . . . from _____ ft. to _____ ft.

From (ft.)	To (ft.)	Description and color of formation material	Dia. (in.)	New or Used	Steel, Plastic, etc. Perf., Slotted, etc. Screen Mfg., if commercial	Setting (ft.)		Gage Casing Screen
						From	To	
<u>0</u>	<u>150</u>	<u>C</u>						
<u>150</u>	<u>178</u>	<u>S</u>						
<u>178</u>	<u>230</u>	<u>C</u>	<u>4 N</u>	<u>PVC</u>		<u>0</u>	<u>335</u>	<u>40</u>
<u>230</u>	<u>245</u>	<u>S</u>	<u>2 1/2 N</u>	<u>PVC</u>	<u>Underneath</u>	<u>335</u>	<u>355</u>	<u>12</u>
<u>245</u>	<u>255</u>	<u>C</u>						
<u>255</u>	<u>265</u>	<u>S</u>						
<u>265</u>	<u>298</u>	<u>C</u>						
<u>298</u>	<u>310</u>	<u>S</u>						
<u>310</u>	<u>335</u>	<u>C</u>						
<u>335</u>	<u>355</u>	<u>S</u>						

8) CASING, BLANK PIPE, AND WELL SCREEN DATA:

CEMENTING DATA
Cemented from 290 ft. to 335 ft.
Method used Cue
Cemented by Jnr.
(Company or Individual)

9) WATER LEVEL:
Static level 260 ft. below land surface Date 10-2-82
Artesian flow _____ gpm. Date _____

10) PACKERS: Type Depth

11) TYPE PUMP:
 Turbine Jet Submersible Cylinder
 Other _____
Depth to pump bowls, cylinder, jet, etc., 315 ft.

12) WELL TESTS:
 Type Test Pump Bailer Jetted Estimated
Yield: _____ gpm with _____ ft. drawdown after _____ hrs.

13) WATER QUALITY:
Did you knowingly penetrate any strata which contained undesirable water? Yes No
If yes, submit "REPORT OF UNDESIRABLE WATER"
Type of water? _____ Depth of strata _____
Was a chemical analysis made? Yes No

I hereby certify that this well was drilled by me (or under my supervision) and that each and all of the statements herein are true to the best of my knowledge and belief.

COMPANY NAME Low Water Wells Water Well Driller's License No. 1182
(Type or Print)

ADDRESS P.O. Box 89 Porter Texas 77365
(Street or RFD) (City) (State) (Zip)

(Signed) Rona L Low (Signed) _____ (Registered Driller Trainee)

Please attach electric log, chemical analysis, and other pertinent information, if available.

For TDWR use only
Well No. 65-05-9BB
Located on map 92SC-13

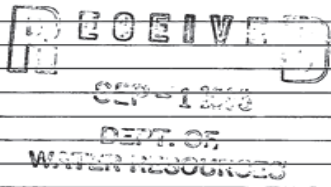

<i>Map Key</i>	<i>Number of Records</i>	<i>Direction</i>	<i>Distance (mi/ft)</i>	<i>Site</i>	<i>DB</i>
460	1 of 1	NNE	3.27 / 17,280.31	MR. PHIL MADDOW TX	TCEQ WELL LOGS

Grid No: 65-14-4H
Date Drilled: 05/21/1982
Owners Name: MR. PHIL MADDOW
County: HARRIS
Water Usage: DOMESTIC
Static Level: 110
Depth Drilled: 174
Latitude: 29.889418
Longitude: -95.39939

Original copy by filed mail to the Texas Department of Water Resources P. O. Box 13087 Austin, Texas 78711

State of Texas
WATER WELL REPORT

For TDWR use only
Well No. 05-4-41
Located on map YES
Received: C.F.S

ATTENTION OWNER: Confidentiality Privilege Notice on Reverse Side

1) OWNER MR. PHIL MADDOX (Name) Address 9002 MEADVIEW (Street or RFD) HOUSTON, TEX. (City) (State) (Zip)

2) LOCATION OF WELL County HARRIS APP. 10 miles in NORTH (N.E., S.W., etc.) direction from HOUSTON (Town)

Legal description: Section No. _____ Block No. _____ Township _____
Abstract No. _____ Survey Name _____
Distance and direction from two intersecting section or survey lines _____

See attached map.

3) TYPE OF WORK (Check):
 New Well Deepening Reconditioning Plugging

4) PROPOSED USE (Check):
 Domestic Industrial Public Supply Irrigation Test Well Other _____

5) DRILLING METHOD (Check):
 Mud Rotary Air Hammer Driven Bored Air Rotary Cable Tool Jetted Other _____

6) WELL LOG:
Date drilled 5-21-82

Dia. (in.)	DIAMETER OF HOLE		7) BOREHOLE COMPLETION:
	From (ft.)	To (ft.)	
	Surface		<input type="checkbox"/> Open Hole <input type="checkbox"/> Straight Wall <input type="checkbox"/> Underreamed <input type="checkbox"/> Gravel Packed <input type="checkbox"/> Other <u>2 STRING</u>
	<u>6.75</u>	<u>0</u>	If Gravel Packed give interval . . . from _____ ft. to _____ ft.

8) CASING, BLANK PIPE, AND WELL SCREEN DATA:

From (ft.)	To (ft.)	Description and color of formation material	Dia. (in.)	New or Used	Steel, Plastic, etc. Perf., Slotted, etc. Screen Mfg., if commercial	Setting (ft.)		Gage Casing Screen
						From	To	
<u>0</u>	<u>5</u>	<u>TOP SOIL</u>						
<u>5</u>	<u>12</u>	<u>CLAY</u>						
<u>12</u>	<u>15</u>	<u>SAND</u>	<u>4</u>	<u>N</u>	<u>PLASTIC</u>	<u>0</u>	<u>164</u>	
<u>15</u>	<u>20</u>	<u>CLAY</u>	<u>2 1/2</u>	<u>N</u>	<u>SLOTTED PLASTIC</u>	<u>164</u>	<u>174</u>	<u>#12</u>
<u>20</u>	<u>41</u>	<u>CLAY</u>						
<u>41</u>	<u>61</u>	<u>CLAY</u>						
<u>61</u>	<u>84</u>	<u>CLAY</u>						
<u>84</u>	<u>104</u>	<u>CLAY</u>						
<u>104</u>	<u>124</u>	<u>CLAY</u>						
<u>124</u>	<u>132</u>	<u>CLAY</u>						
<u>132</u>	<u>144</u>	<u>UNCONSOLIDATED SAND</u>						
<u>144</u>	<u>150</u>	<u>CLAY</u>						
<u>150</u>	<u>174</u>	<u>SAND</u>						

CEMENTING DATA
Cemented from 0 ft. to 164 ft.
Method used PRESSURE
Cemented by Michael L. McClung (Company or Individual)

9) WATER LEVEL:
Static level 110 ft. below land surface Date 5-22-82
Artesian flow _____ gpm. Date _____

10) PACKERS: Type Depth
X PACKER RUBBER 159'

11) TYPE PUMP:
 Turbine Jet Submersible Cylinder
 Other _____
Depth to pump bowls, cylinder, jet, etc., _____ ft.

13) WATER QUALITY:
Did you knowingly penetrate any strata which contained undesirable water? Yes No
If yes, submit "REPORT OF UNDESIRABLE WATER"
Type of water? _____ Depth of strata _____
Was a chemical analysis made? Yes No

12) WELL TESTS: NONE
 Type Test Pump Bailor Jetted Estimated
Yield: _____ gpm with _____ ft. drawdown after _____ hrs.

I hereby certify that this well was drilled by me (or under my supervision) and that each and all of the statements herein are true to the best of my knowledge and belief.

NAME MICHAEL L. MCCLUNG (Type or Print) Water Well Drillers Registration No. 2215
ADDRESS 4602 ELLA BLVD. (Street or RFD) HOUSTON (City) TEXAS (State) 77018 (Zip)
(Signed) Michael L. McClung (Water Well Driller) M+N WELL SERVICE (Company Name)

Please attach electric log, chemical analysis, and other pertinent information, if available.

TDWR-0392 (Rev. 1-12-79)

DEPARTMENT OF WATER RESOURCES COPY

<i>Map Key</i>	<i>Number of Records</i>	<i>Direction</i>	<i>Distance (mi/ft)</i>	<i>Site</i>	<i>DB</i>
461	1 of 1	W	3.28 / 17,294.03	FRANCISCO GONZALES TX	TCEQ WELL LOGS

Grid No: 65-05-7C
Date Drilled: 10/06/1969
Owners Name: FRANCISCO GONZALES
County: HARRIS
Water Usage: DOMESTIC
Static Level: 25
Depth Drilled: 37
Latitude: 29.842494
Longitude: -95.465314

Send original copy by certified mail to the Texas Water Development Board P. O. Box 12386 Austin, Texas 78711

State of Texas
WATER WELL REPORT

For TWDB use only
Well No. 65-05790
Located on map 40 S
Received: 691
dlf

1) OWNER:
Person having well drilled FRANCISCO GONZALEZ Address 5010 CREEKMOUNT HOUSTON, TEX
(Name) (Street or RFD) (City) (State)
Landowner SAME Address SAME
(Name) (Street or RFD) (City) (State)

2) LOCATION OF WELL:
County HARRIS 10 miles in NW direction from HOUSTON
(N.E., S.W., etc.) (Town)

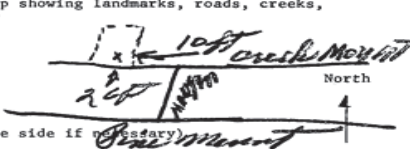
Locate by sketch map showing landmarks, roads, creeks, highway number, etc.*

(Use reverse side if necessary)

or
Give legal location with distances and directions from adjacent sections or survey lines.
Labor _____ League _____
Block 16 Survey _____
Abstract No. _____
(NW¼ NE¼ SW¼ SE¼) of Section _____

3) TYPE OF WORK (Check):
New Well Deepening _____
Reconditioning _____ Plugging _____

4) PROPOSED USE (Check):
Domestic Industrial _____ Municipal _____
Irrigation _____ Test Well _____ Other _____

5) TYPE OF WELL (Check):
Rotary Driven _____ Dug _____
Cable _____ Jetted _____ Bored _____

6) WELL LOG:
Diameter of hole 4 in. Depth drilled 37 ft. Depth of completed well 31 ft. Date drilled 10/6/69
All measurements made from 0 ft. above ground level.

From (ft.)	To (ft.)	Description and color of formation material
0	2	Top soil
2	10	Brown Clay
10	17	Gray clay
17	32	Red clay
32	37	Red sand

9) CASING:
Type: Old _____ New Steel Plastic _____ Other _____
Cemented from _____ ft. to _____ ft.
Diameter (inches) 2 Setting From (ft.) 0 To (ft.) 31 Gage Standard

10) SCREEN:
Type NO SCREEN
Perforated _____ Slotted _____
Diameter (inches) _____ Setting From (ft.) _____ To (ft.) _____ Slot Size _____

(Use reverse side if necessary)

7) COMPLETION (Check):
Straight wall Gravel packed _____ Other _____
Under reamed _____ Open Hole _____

8) WATER LEVEL:
Static level 25 ft. below land surface Date 10/6/69
Artesian pressure _____ lbs. per square inch Date _____
Depth to pump bowls, cylinder, jet, etc., 28 ft. below land surface.

11) WELL TESTS:
Was a pump test made? Yes If yes, by whom? _____
Yield: _____ gpm with _____ ft. drawdown after _____ hrs.
Bailer test _____ gpm with _____ ft. drawdown after _____ hrs.
Artesian flow _____ gpm
Temperature of water _____

12) WATER QUALITY:
Was a chemical analysis made? Yes _____ No _____
Did any strata contain undesirable water? Yes _____ No _____
Type of water? _____ depth of strata _____

I hereby certify that this well was drilled by me (or under my supervision) and that each and all of the statements herein are true to the best of my knowledge and belief.

NAME JOHN B. LUMPKIN, JR. Water Well Drillers Registration No. 1101
(Type or Print)

ADDRESS 1802 ANTOINE, HOUSTON, TEXAS 77055
(Street or RFD) (City) (State)

(Signed) John B. Lumpkin, Jr. LONG POINT WATER WELL SERVICE
(Water Well Driller) (Company Name)

Please attach electric log, chemical analysis, and other pertinent information, if available.

*Additional instructions on reverse side.

TWDBE-GW-53

GM

Map Key	Number of Records	Direction	Distance (mi/ft)	Site	DB
462	1 of 1	NE	3.28 / 17,299.46	Carlos DelaGarza 719 Mitchell Rd. Houston TX 77037	SDRW WELLS

Track NO: 513270
Date Submitted: 2019-06-11
Owner Name: Carlos DelaGarza
Owner Address: 719 Mitchell Rd.
Owner Address2:
Owner City: Houston
Owner State: TX
Owner Zip: 77037
County: Harris
Type of Work: Replacement
Typ of Wrk Oth Descr:
Proposed Use: Domestic
Prop Use Oth Descr:
Latitude: 29.883333
Longitude: -95.381667
Drilling Date Started: 2019-04-29
Drilling Date Completed: 2019-04-30
Chemical Analysis: No
Company Name: Scott Drilling Inc.
Company Address: 11923 Green Pines Circle
CompanyAddress2:
Company City: Houston
Company State: TX
Company Zip: 77066
Company Country:
Data Source: Full SDR Database; SDRDB Well Location (Map)
Report Link: <https://www3.twdb.texas.gov/apps/waterdatainteractive/GetReports.aspx?Num=513270&Type=SDR-Well>

Well Borehole Information

Top Depth:
Bottom Depth: 400.0

Top Depth: 0
Bottom Depth: 400

Well Levels

Measurement: 195
Measurement Date: 2019-06-11

Map Key	Number of Records	Direction	Distance (mi/ft)	Site	DB
463	1 of 1	NNE	3.28 / 17,307.38	SIGMOR CORPORATION TX	WW HARRIS GAL

Well ID:	3249	Diameter (inches):	4
Aggre Lead Well:	3249	Year Drilled:	1971
Permit No:	W1980-3249-11326-0	Depth Drilled:	0
Permit Start Date:	7/1/1980	Depth frm Surf(ft):	0
Permit End Dt:	6/30/1981	County:	H
Well Status:	P - Plugged	Latitude:	29.889444
Regulatory Aarea:	3	Longitude:	-95.398888
Owner Name:	SIGMOR CORPORATION		
Billing Contact:	NULL		
Billing Address:	4840 Dacoma		
Billing Address 2:	NULL		
Billing City:	Houston		
Billing State:	TX		
Billing Zip:	77092		
Correspondence:	SIGMOR NUMBER 310, INC.		
Provision:	NULL		
Water Usage:	I - Industrial		

<i>Map Key</i>	<i>Number of Records</i>	<i>Direction</i>	<i>Distance (mi/ft)</i>	<i>Site</i>	<i>DB</i>
464	1 of 1	NE	3.28 / 17,319.68	SELMA MCGOUGH TX	TCEQ WELL LOGS

Grid No: 65-05-9
Date Drilled: 06/16/1987
Owners Name: SELMA MCGOUGH
County: HARRIS
Water Usage: DOMESTIC
Static Level: 250
Depth Drilled: 413
Latitude: 29.88201
Longitude: -95.378555

MAP #12 WELL #1

Please use black ink. Send original copy by certified mail to the Texas Department of Water Resources P. O. Box 13087 Austin, Texas 78711

State of Texas
WATER WELL REPORT

Texas Water Well Drillers Board
P. O. Box 13087
Austin, Texas 78711

ATTENTION OWNER: Confidentiality Privilege Notice on Reverse Side

1) OWNER SELMA MC GOUGH Address 1008 MITCHEL, HOUSTON, TEX.
(Name) (Street or RFD) (City) (State) (Zip)

2) LOCATION OF WELL: County HARRIS 2 miles in ND direction from HOUSTON, TEX
(N.E., S.W., etc.) (Town)

Legal description: Section No. _____ Block No. _____ Township _____
Abstract No. _____ Survey Name _____
Distance and direction from two intersecting section or survey lines _____
 See attached map. 1008 MITCHEL RD.

3) TYPE OF WORK (Check):
 New Well Deepening
 Reconditioning Plugging

4) PROPOSED USE (Check):
 Domestic Industrial Public Supply
 Irrigation Test Well Other _____

5) DRILLING METHOD (Check):
 Mud Rotary Air Hammer Driven Bored
 Air Rotary Cable Tool Jetted Other _____

6) WELL LOG:
Date drilled JUNE 16 87

DIAMETER OF HOLE		
Dia. (in.)	From (ft.)	To (ft.)
6 3/4	Surface	390'
3 3/4	390	413

7) BOREHOLE COMPLETION:
 Open Hole Straight Wall Underreamed
 Gravel Packed Other TWO-STRIN G.
If Gravel Packed give interval . . . from _____ ft. to _____ ft.

From (ft.)	To (ft.)	Description and color of formation material	Dia. (in.)	New or Used	Steel, Plastic, etc. Perf., Slotted, etc. Screen Mfg., if commercial	Setting (ft.)		Gage Casing Screen
						From	To	
0	85	CLAY						
85	91	SAND						
91	136	CLAY	4"	N	PVC	0	390	40
136	168	SAND	2 1/2"	N	GALVANIZE	390	393	40
168	242	CLAY						
242	252	SAND-CLAY-BROKEN						
252	304	CLAY	2 1/2"	N	PVC SCREEN	393	413	#12
304	310	SAND						
310	320	CLAY						
320	358	SAND						
358	369	CLAY						
369	413	SAND						

8) CASING, BLANK PIPE, AND WELL SCREEN DATA:

9) CEMENTING DATA [Rule 319.44(b)]
Cemented from 0 ft. to 15 ft.
390 ft. to 390 ft.
Method used PUMP.
Cemented by BODE DRILLING CO. INC.

10) SURFACE COMPLETION
 Specified Surface Slab Installed [Rule 319.44(c)]
 Pitless Adapter Used [Rule 319.44(d)]
 Approved Alternative Procedure Used [Rule 319.71]

11) WATER LEVEL:
Static level 250 ft. below land surface Date JUNE 16 87
Artesian flow _____ gpm. Date _____

12) PACKERS: Type Depth

13) TYPE PUMP:
 Turbine Jet Submersible Cylinder
 Other _____
Depth to pump bowls, cylinder, jet, etc., 336' ft.

14) WELL TESTS:
Type Test: Pump Bailer Jetted Estimated
Yield: _____ gpm with _____ ft. drawdown after _____ hrs.

15) WATER QUALITY:
Did you knowingly penetrate any strata which contained undesirable water? Yes No
If yes, submit "REPORT OF UNDESIRABLE WATER"
Type of water? _____ Depth of strata 43'
Was a chemical analysis made? Yes No

I here by certify that this well was drilled by me (or under my supervision) and that each and all of the statements herein are true to the best of my knowledge and belief. I understand that failure to complete items 1 thru 12 will result in the log(s) being returned for completion and resubmittal.

COMPANY NAME BODE DRILLING CO. INC. Water Well Driller's License No. 46
(Type or Print)

ADDRESS PO BOX 90067, HOUSTON, TEX. 77290
(Street or RFD) (City) (State) (Zip)

(Signed) C. L. Bode (Signed) _____
(Licensed Water Well Driller) (Registered Driller Trainee)

Please attach electric log, chemical analysis, and other pertinent information, if available.

For TDWR use only
Well No. 05 05-9
Located on map _____

RECEIVED
AUG 26 1987

WATER COMMISSION

MAP # 2

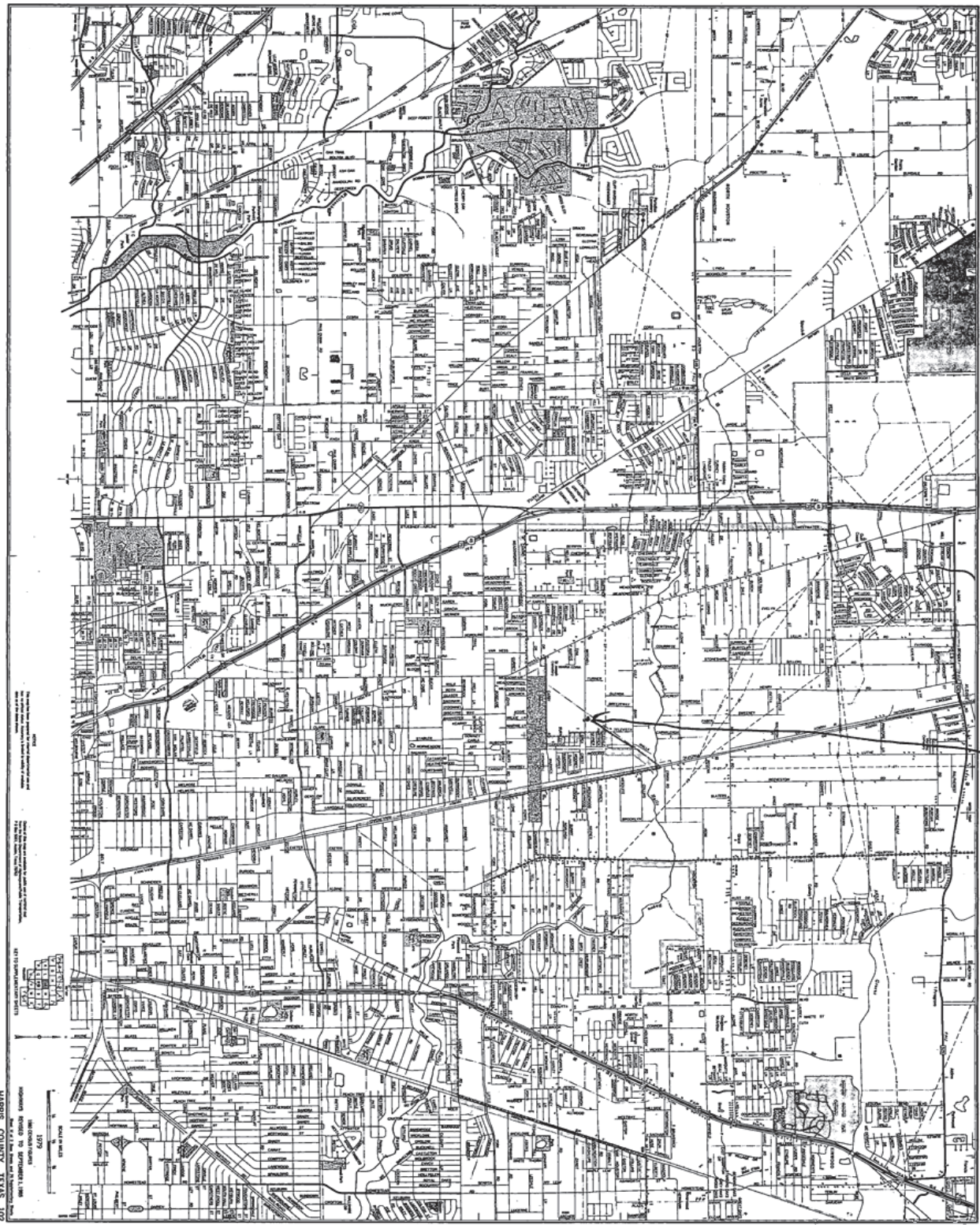

WELL # 1

Map Key	Number of Records	Direction	Distance (mi/ft)	Site	DB
465	1 of 1	NNE	3.28 / 17,343.73	C L TRAVELBEE TX	TCEQ WELL LOGS

Grid No: 65-05-9Z
Date Drilled: 07/14/1970
Owners Name: C L TRAVELBEE
County: HARRIS
Water Usage: DOMESTIC
Static Level: 110
Depth Drilled: 168
Latitude: 29.8894346
Longitude: -95.3984469

92

Send original copy by certified mail to the Texas Water Development Board P. O. Box 12386 Austin, Texas 78711

State of Texas
WATER WELL REPORT

For TWDB use only
Well No. 65-05-92
Located on map 705
Received: 7/2
dlr

1) OWNER:
Person having well drilled C.L. Travelbe (Name) Address 9002 MeadowShire Houston Tex (Street or RFD) (City) (State)
Landowner C.L. Travelbe (Name) Address 9002 MeadowShire Houston Tex (Street or RFD) (City) (State)

2) LOCATION OF WELL:
County Harris 10 miles in N direction from Houston (Town)
(N.E., S.W., etc.)

Locate by sketch map showing landmarks, roads, creeks, hiway number, etc.*
OVER
North ↑
(Use reverse side if necessary)

OR
Give legal location with distances and directions from adjacent sections or survey lines.
Labor _____ League _____
Block _____ Survey _____
Abstract No. _____
(NW¼ NE¼ SW¼ SE¼) of Section _____

3) TYPE OF WORK (Check):
 New Well Deepening
 Reconditioning Plugging

4) PROPOSED USE (Check):
 Domestic Industrial Municipal
 Irrigation Test Well Other

5) TYPE OF WELL (Check):
 Rotary Driven Dug
 Cable Jetted Bored

6) WELL LOG:
Diameter of hole 6 in. Depth drilled 150 ft. Depth of completed well 168 ft. Date drilled 7-14-70
All measurements made from 0 ft. above ground level.

From (ft.)	To (ft.)	Description and color of formation material
0-44		Red Clay
44-56		Orange Sand
56-69		Red Clay
69-101		White Clay
101-130		White Sand & Ggs
130-150		White Clay
150-168		White Sand & Gravel

9) CASING:
Type: Old _____ New _____ Steel _____ Plastic _____ Other _____
Cemented from 150 6 6 ft.
Diameter (inches) 4 Setting From (ft.) +18 to To (ft.) 150 Gage 40

10) SCREEN:
Type Plastic (well supplier)
Perforated Slotted _____
Diameter (inches) 2 1/2 Setting From (ft.) 158 To (ft.) 168 Slot Size 16
10 ft 2 1/2 Dia Screen

(Use reverse side if necessary)

7) COMPLETION (Check):
 Straight wall Gravel packed Other _____
 Under reamed Open Hole

8) WATER LEVEL:
Static level 110 ft. below land surface Date 7-16-70
Artesian pressure _____ lbs. per square inch Date _____
Depth to pump bowls, cylinder, jet, etc., _____ ft. below land surface.

11) WELL TESTS:
Was a pump test made? Yes No If yes, by whom? _____
Yield: _____ gpm with _____ ft. drawdown after _____ hrs.
Bailer test _____ gpm with _____ ft. drawdown after _____ hrs.
Artesian flow _____ gpm
Temperature of water _____

12) WATER QUALITY:
Was a chemical analysis made? Yes No
Did any strata contain undesirable water? Yes No
Type of water? _____ depth of strata _____

I hereby certify that this well was drilled by me (or under my supervision) and that each and all of the statements herein are true to the best of my knowledge and belief.

NAME C.A. Raymond Jr (Type or print) Water Well Drillers Registration No. 774
ADDRESS 133 Raymae Houston Texas (Street or RFD) (City) (State)
(Signed) C.A. Raymond Jr (Water Well Driller) Raymond Well Driller (Company Name)

Please attach electric log, chemical analysis, and other pertinent information, if available.

*Additional instructions on reverse side.

TWDBE-GW-53

2) LOCATION OF WELL:

The sketch showing the well location must be as accurate as possible, showing landmarks, in sufficient detail so that the well may be plotted on a General Highway Map of the county in which the well is located.

Reference points from which distances are measured and directions given should be of a permanent nature (e.g. highway intersections, center of towns, river and creek bridges, railroad crossings). The distance and direction from the nearest town should always be indicated.

When giving a legal description include a sketch showing location of the well within the described area. e.g. survey abstract.

Information furnished in Section 2) of the TWDBE-GW-53 is very important. Unless the well can be accurately located on a map the value of the other data contained in the Report is greatly reduced.

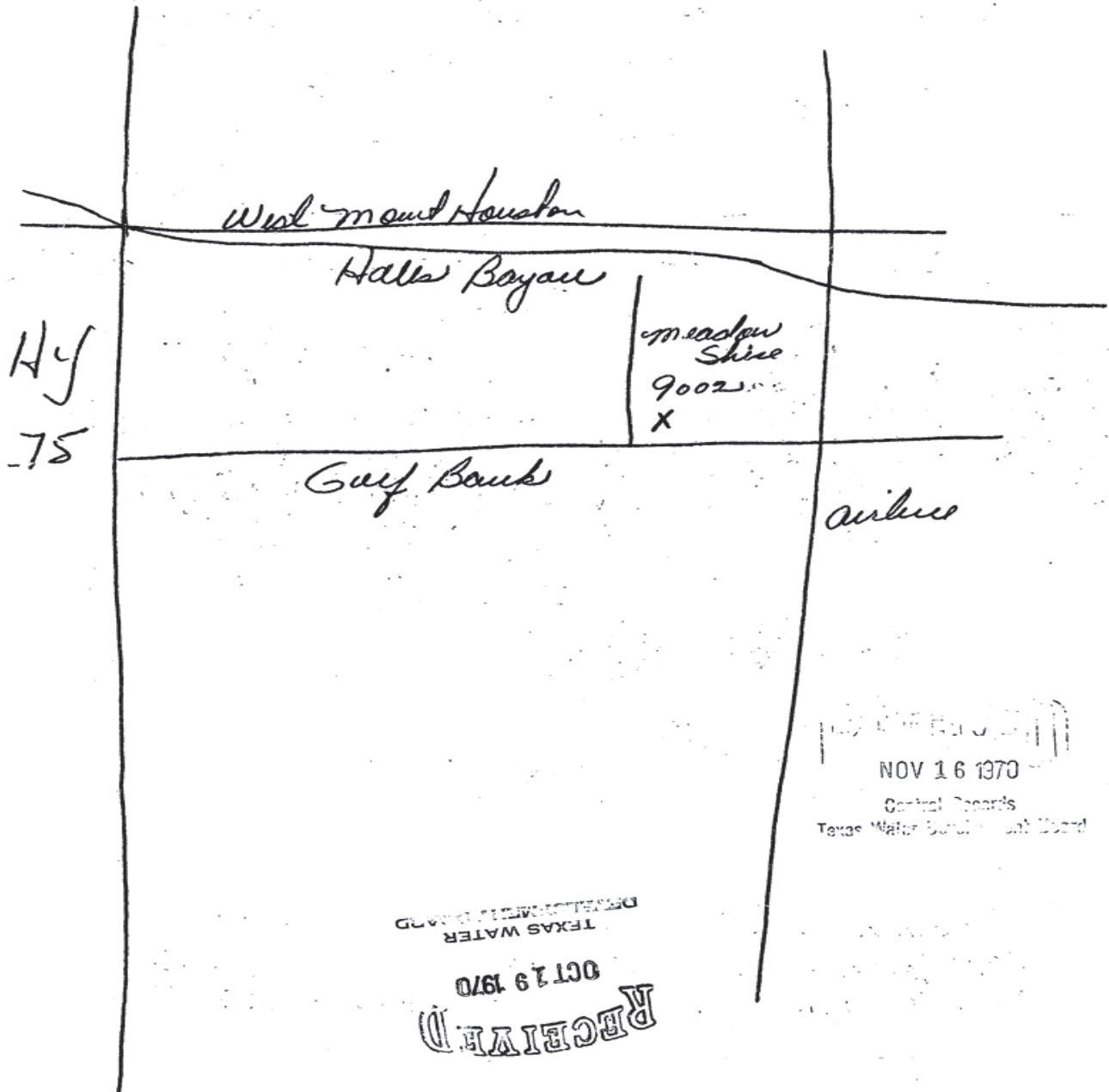

Map Key	Number of Records	Direction	Distance (mi/ft)	Site	DB
466	1 of 2	NNE	3.29 / 17,351.22	Garcia, Jaime TX	WW HARRIS GAL

Well ID:	15163	Diameter (inches):	4
Aggre Lead Well:	15163	Year Drilled:	0
Permit No:	WP2023-112324	Depth Drilled:	360
Permit Start Date:	8/1/2023 3:12:00 PM	Depth frm Surf(ft):	340
Permit End Dt:	7/31/2024 3:12:00 PM	County:	H
Well Status:	O - Operable	Latitude:	29.888055
Regulatory Aarea:	3	Longitude:	-95.393333
Owner Name:	NULL		
Billing Contact:	Jaime Garcia		
Billing Address:	608 John Alber Rd		
Billing Address 2:	NULL		
Billing City:	Houston		
Billing State:	TX		
Billing Zip:	77076		
Correspondence:	NULL		
Provision:	NULL		
Water Usage:	D - Domestic/Commercial		

Map Key	Number of Records	Direction	Distance (mi/ft)	Site	DB
466	2 of 2	NNE	3.29 / 17,351.22	Garcia, Jaime TX	WW HARRIS GAL

Well ID:	15056	Diameter (inches):	2
Aggre Lead Well:	15056	Year Drilled:	1970
Permit No:	W2020-15056-215278-0	Depth Drilled:	0
Permit Start Date:	12/9/2020	Depth frm Surf(ft):	0
Permit End Dt:	7/31/2022	County:	H
Well Status:	P - Plugged	Latitude:	29.887777
Regulatory Aarea:	3	Longitude:	-95.393611
Owner Name:	NULL		
Billing Contact:	NULL		
Billing Address:	608 John Alber Rd.		
Billing Address 2:	NULL		
Billing City:	Houston		
Billing State:	TX		
Billing Zip:	77076		
Correspondence:	NULL		
Provision:	NULL		
Water Usage:	D - Domestic/Commercial		

<i>Map Key</i>	<i>Number of Records</i>	<i>Direction</i>	<i>Distance (mi/ft)</i>	<i>Site</i>	<i>DB</i>
467	1 of 1	NNE	3.29 / 17,352.63	FRANK DON HEUGATTER TX	TCEQ WELL LOGS

Grid No: 65-05-9
Date Drilled: 07/19/1991
Owners Name: FRANK DON HEUGATTER
County: HARRIS
Water Usage: DOMESTIC
Static Level: 262
Depth Drilled: 390
Latitude: 29.8896216
Longitude: -95.3993981

Send original copy by certified mail to: Texas Water Commission, P.O. Box 13087, Austin, Texas 78711

Please use black ink.

ATTENTION OWNER: Confidentiality Privilege 1. Office on Reverse Side **State of Texas WELL REPORT** **Texas Water Well Drillers Board P.O. Box 13087 Austin, Texas 78711**

1) OWNER FRANK DON HENGATTER (Name) ADDRESS 9010 MEDONVIEW HOUSTON TX, 77037 (Street or RFD) (City) (State) (Zip)

2) LOCATION OF WELL: County HARRIS miles in 11 direction from HOUSTON (NE, SW, etc.) (Town)

Driller must complete the legal description below with distance and direction from two intersecting section or survey lines, or he must locate and identify the well on an official Quarter- or Half-Scale Texas County General Highway Map and attach the map to this form.

LEGAL DESCRIPTION: Section No. _____ Block No. _____ Township _____ Abstract No. _____ Survey Name _____
Distance and direction from two intersecting section or survey lines _____

SEE ATTACHED MAP

3) TYPE OF WORK (Check): New Well Deepening Reconditioning Plugging

4) PROPOSED USE (Check): Domestic Industrial Monitor Public Supply Irrigation Test Well Injection De-Watering

5) DRILLING METHOD (Check): Mud Rotary Air Hammer Jetted Bored Air Rotary Cable Tool Other _____

6) WELL LOG: Date Drilling: Started 7-18 1991 Completed 7-19 1991

From (ft.)	To (ft.)	DIAMETER OF HOLE		
		Dia. (in.)	From (ft.)	To (ft.)
			Surface	
		<u>6 3/4</u>	<u>380</u>	<u>380</u>
		<u>3 7/8</u>	<u>380</u>	<u>390</u>

7) BOREHOLE COMPLETION: Open Hole Straight Wall Underreamed Gravel Packed Other 2-STRING
If Gravel Packed give interval . . . from _____ ft. to _____ ft.

From (ft.)	To (ft.)	Description and color of formation material	Dia. (in.)	New or Used	Steel, Plastic, etc. Perf., Slotted, etc. Screen Mfg., if commercial	Setting (ft.)		Gage Casting Screen
						From	To	
<u>0-5</u>		<u>TOP SOIL</u>						
<u>5-9</u>		<u>YELLOW SHALE</u>						
<u>9-12</u>		<u>RED SAND</u>	<u>4</u>	<u>N</u>	<u>PVC</u>	<u>0</u>	<u>375</u>	<u>SCH 4</u>
<u>12-14</u>		<u>SANDSTONE</u>	<u>4</u>	<u>N</u>	<u>PVC</u>	<u>375</u>	<u>390</u>	<u>380</u>
<u>14-22</u>		<u>RED SAND</u>						
<u>22-27</u>		<u>RED SHALE</u>						
<u>27-49</u>		<u>RED SAND</u>						
<u>49-90</u>		<u>REDSHALE</u>						
<u>90-100</u>		<u>SAND</u>						
<u>100-117</u>		<u>REDSHALE</u>						

(Use reverse side if necessary)

8) CASING, BLANK PIPE, AND WELL SCREEN DATA:

9) CEMENTING DATA [Rule 287.44(1)]
Cemented from 0 ft. to 375 ft. No. of Sacks Used 24
Method used PRESSURE
Cemented by SUGGWATER WELL

10) SURFACE COMPLETION
 Specified Surface Slab Installed [Rule 287.44(2)(A)]
 Specified Steel Sleeve Installed [Rule 287.44(3)(A)]
 Plug Adapter Used [Rule 287.44(3)(B)]
 Approved Alternative Procedure Used [Rule 287.71]

11) WATER LEVEL: Static level 262 ft. below land surface Date 7-19-91
 Artesian flow _____ gpm. Date _____

12) PACKERS: Type _____ Depth _____

13) TYPE PUMP: Turbine Jet Submersible Cylinder
Other _____
Depth to pump bowls, cylinder, jet, etc., 336

14) WELL TESTS: Type Test: Pump Bailor Jetted Estimated
Yield: 12.5 gpm with 14 ft. drawdown after 2 1/2 hours

15) WATER QUALITY: Did you knowingly penetrate any strata which contained undesirable constituents? Yes No If yes, submit "REPORT OF UNDESIRABLE WATER"
Type of water? _____ Depth of strata? _____
Was a chemical analysis made? Yes No

I hereby certify that this well was drilled by me (or under my supervision) and that each and all of the statements herein are true to the best of my knowledge and belief. I understand that failure to complete items 1 thru 15 will result in the log(s) being returned for completion and resubmittal.

COMPANY NAME SUGGWATER WELL DRILLING WELL DRILLER'S LICENSE NO. 1006 W
ADDRESS 13501 CHRISMAN #26 HOUSTON TEXAS 77039
(Street or RFD) (City) (State) (Zip)

(Signed) James H. Suggs (Licensed Well Driller) (Signed) _____ (Registered Driller Trainee)

Please attach electric log, chemical analysis, and other pertinent information, if available. For TWC use only: Well No. _____ Located on map 65.5.9

WWD-012 (Rev. 05-18-90)

TEXAS WATER COMMISSION COPY

IMPORTANT NOTICE FOR PERSONS HAVING WELLS DRILLED CONCERNING PRIVILEGE OF CONFIDENTIALITY

The Water Well Drillers Board and the Texas Water Commission are concerned that some persons having wells drilled may not be aware of the confidentiality privilege provision of Section 5 of the Water Well Drillers Act. Section 5, the Reporting of Well Logs, reads as follows:

"Every licensed water well driller drilling, deepening or otherwise altering a water well within this State shall make and keep, or cause to be made and kept, a legible and accurate well log, and within 60 days from the completion or cessation of drilling, deepening or otherwise altering such a water well, shall deliver or transmit by certified mail a copy of such well log to the Commission, and the owner thereof or the person having had such well drilled. Each copy of a well log, other than a Commission copy, shall include the name, mailing address, and telephone number of the Board and the Commission. The well log required herein shall at the request in writing to the Commission, by certified mail, by the owner or the person having such well drilled be held as confidential matter and not made of public record."

The last sentence specifies the means whereby you can, if you wish, assure that logs of your wells will be kept confidential.

From (ft.)	To (ft.)	Description and color of formation material
117	155	SAND
155	172	RED SHALE
172	174	ROCK
174	230	RED SHALE
230	276	SANDY ROCK STRINGERS
276	290	RED SHALE
290	292	ROCK
292	303	RED SHALE
303	343	SAND
343	356	RED SHALE
356	390	SAND

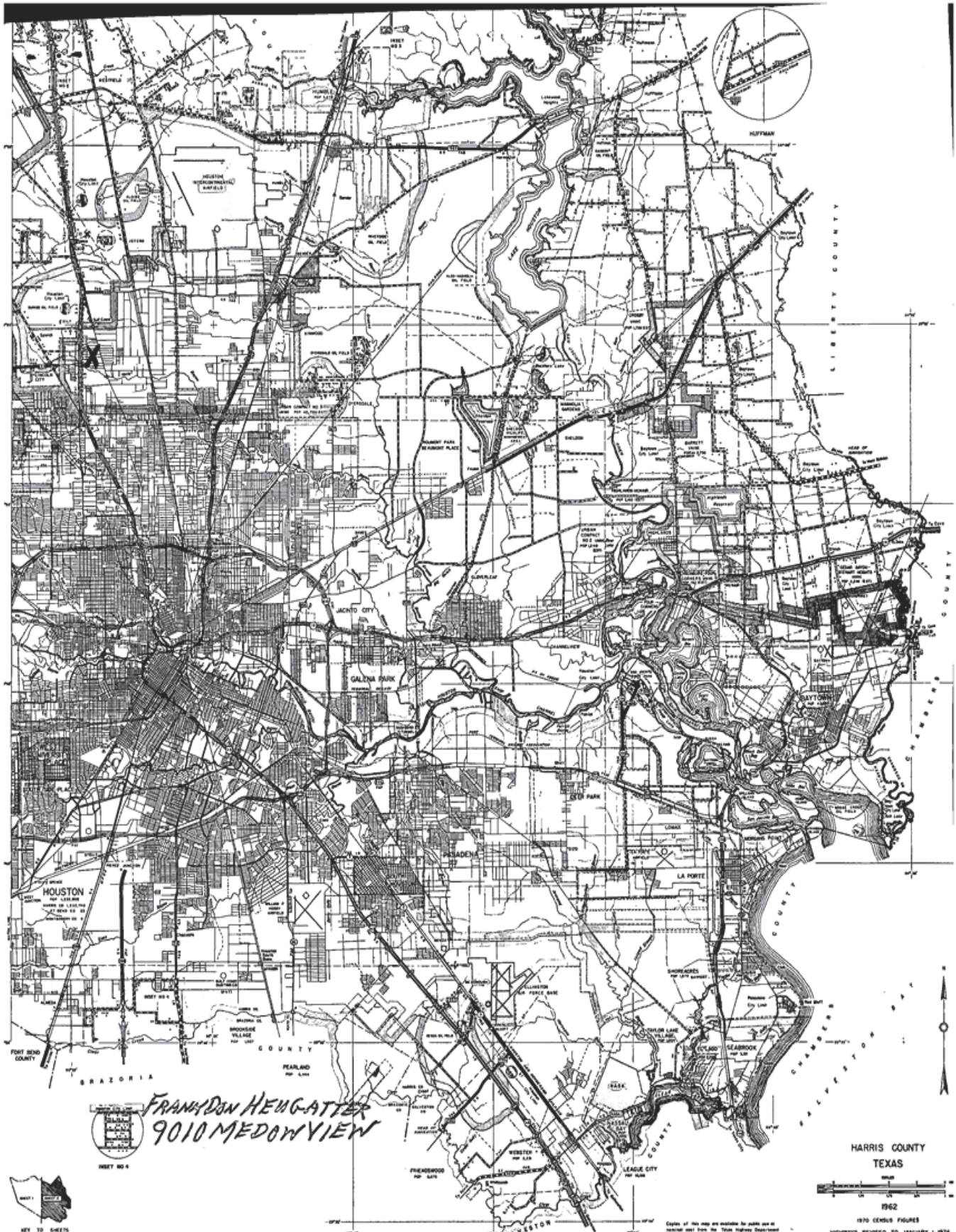

<i>Map Key</i>	<i>Number of Records</i>	<i>Direction</i>	<i>Distance (mi/ft)</i>	<i>Site</i>	<i>DB</i>
468	1 of 1	NNE	3.29 / 17,357.68	R C NOLLEY TX	TCEQ WELL LOGS

Grid No: 65-05-9G
Date Drilled: 09/23/1980
Owners Name: R C NOLLEY
County: HARRIS
Water Usage: DOMESTIC
Static Level: 246
Depth Drilled: 355
Latitude: 29.884485
Longitude: -95.38293

Jan 81

Quip

Send original copy by certified mail to the Texas Department of Water Resources P. O. Box 13087 Austin, Texas 78711

State of Texas
WATER WELL REPORT

For TDWR use only
Well No. 65-05-96
Located on map YES
Received: C.F.S.

ATTENTION OWNER: Confidentiality Privilege Notice on Reverse Side

1) OWNER R.C. Nolley Address 601 Mitchell Rd. Houston, Texas 77037
(Name) (Street or RFD) (City) (State) (Zip)

2) LOCATION OF WELL: County Harris 19 miles in _____ direction from _____ (Town)

Legal description: Section No. _____ Block No. _____ Township _____
Abstract No. _____ Survey Name _____
Distance and direction from two intersecting section or survey lines _____

See attached map. map on 65-31-86

3) TYPE OF WORK (Check):
 New Well Deepening
 Reconditioning Plugging

4) PROPOSED USE (Check):
 Domestic Industrial Public Supply
 Irrigation Test Well Other _____

5) DRILLING METHOD (Check):
 Mud Rotary Air Hammer Driven Bored
 Air Rotary Cable Tool Jetted Other _____

6) WELL LOG:
Date drilled 9-23-80

DIAMETER OF HOLE		
Dia. (in.)	From (ft.)	To (ft.)
7 7/8	Surface	312
4 3/4		355

7) BOREHOLE COMPLETION:
 Open Hole Straight Wall Underreamed
 Gravel Packed Other Two-String
If Gravel Packed give interval ... from _____ ft. to _____ ft.

From (ft.)	To (ft.)	Description and color of formation material	Dia. (in.)	New or Used	Steel, Plastic, etc. Perf., Slotted, etc. Screen Mfg., if commercial	Setting (ft.)		Gage Casing Screen
						From	To	
0	18	Clay						
18	25	Sand						
25	44	Clay	5"	N	Sch 40 PVC	+18"	312	40
44	55	Sand	2 1/2"	N	Sch 80 PVC Screen	335	335	80
55	60	Clay	2 1/2"	N	Sch 80 PVC Liner	309	335	80
60	105	Sand						
105	230	Clay						
230	285	Sand						
285	312	Clay						
312	355	Sand 16 ga.						

8) CASING, BLANK PIPE, AND WELL SCREEN DATA:

CEMENTING DATA
Cemented from 312 ft. to 100 ft.
Method used Pressure
Cemented by Raymond Water Wells
(Company or Individual)

9) WATER LEVEL:
Static level 246 ft. below land surface Date 9-24-80
Artesian flow _____ gpm. Date _____

10) PACKERS: Type Depth

RECEIVED
MAR 26 1982
CR/1000

(Use reverse side if necessary)

11) TYPE PUMP:
 Turbine Jet Submersible Cylinder
 Other _____
Depth to pump bowls, cylinder, jet, etc., 273 ft.

12) WELL TESTS:
 Type Test Pump Bailer Jetted Estimated
Yield: 800gph gpm with 10 ft. drawdown after 1 hrs.

13) WATER QUALITY:
Did you knowingly penetrate any strata which contained undesirable water? Yes No
If yes, submit "REPORT OF UNDESIRABLE WATER"
Type of water? _____ Depth of strata _____
Was a chemical analysis made? Yes No

I hereby certify that this well was drilled by me (or under my supervision) and that each and all of the statements herein are true to the best of my knowledge and belief.

NAME C.A. Raymond, Jr. Water Well Drillers Registration No. 774
(Type or Print)

ADDRESS 10011 Airline Drive Houston, Texas 77037
(Street or RFD) (City) (State) (Zip)

(Signed) [Signature] RAYMOND WATER WELLS
(Water Well Driller) (Company Name)

Please attach electric log, chemical analysis, and other pertinent information, if available.

TDWR-0392 (Rev. 1-12-79)

DEPARTMENT OF WATER RESOURCES COPY

WBS

Map Key	Number of Records	Direction	Distance (mi/ft)	Site	DB
469	1 of 1	NE	3.29 / 17,374.22	Gordillo, Victor & Margarita TX	WW HARRIS GAL

Well ID:	14516	Diameter (inches):	2
Aggre Lead Well:	14516	Year Drilled:	
Permit No:	WP2022-111419	Depth Drilled:	0
Permit Start Date:	8/1/2022 11:32:00 AM	Depth frm Surf(ft):	0
Permit End Dt:	7/31/2027	County:	H
Well Status:	O - Operable	Latitude:	29.883611
Regulatory Aarea:	3	Longitude:	-95.381111
Owner Name:	NULL		
Billing Contact:	NULL		
Billing Address:	727 Mitchell		
Billing Address 2:	NULL		
Billing City:	Houston		
Billing State:	TX		
Billing Zip:	77037		
Correspondence:	NULL		
Provision:	NULL		
Water Usage:	D - Domestic/Commercial		

Map Key	Number of Records	Direction	Distance (mi/ft)	Site	DB
470	1 of 1	NNE	3.29 / 17,381.85	Trevino, Rafael TX	WW HARRIS GAL

Well ID:	12654	Diameter (inches):	5
Aggre Lead Well:	12654	Year Drilled:	NULL
Permit No:	WP2022-111899	Depth Drilled:	300
Permit Start Date:	8/1/2022 10:23:00 AM	Depth frm Surf(ft):	0
Permit End Dt:	7/31/2027	County:	H
Well Status:	O - Operable	Latitude:	29.889722
Regulatory Aarea:	3	Longitude:	-95.399166
Owner Name:	Trevino, Rafael		
Billing Contact:	NULL		
Billing Address:	PO Box 231341		
Billing Address 2:	NULL		
Billing City:	Houston,		
Billing State:	TX		
Billing Zip:	77223-1341		
Correspondence:	NULL		
Provision:	NULL		
Water Usage:	D - Domestic/Commercial		

<i>Map Key</i>	<i>Number of Records</i>	<i>Direction</i>	<i>Distance (mi/ft)</i>	<i>Site</i>	<i>DB</i>
471	1 of 2	NE	3.30 / 17,413.66	J O MCGOUGH TX	TCEQ WELL LOGS

Grid No: 65-05-9JJJ
Date Drilled: 06/??/1977
Owners Name: J O MCGOUGH
County: HARRIS
Water Usage: DOMESTIC
Static Level: 226
Depth Drilled: 361
Latitude: 29.881994
Longitude: -95.378007

Send original copy by certified mail to the Texas Water Development Board P. O. Box 13087 Austin, Texas 78711

State of Texas
WATER WELL REPORT

For TWDB use only
Well No. 65-05-9111
Located on map 405
Received: 77
dlr

1) OWNER:
Person having well drilled J.D. McCaughn (Name) Address 1012 MITCHELL RD (Street or RFD) HOUSTON, TEXAS (City) (State)
Landowner SAME (Name) Address SAME (Street or RFD) (City) (State)

2) LOCATION OF WELL:
County HARRIS miles in _____ direction from _____ (Town)
(N.E., S.W., etc.)
Locate by sketch map showing landmarks, roads, creeks, hiway number, etc.*
413 P (4) North
↑
(Use reverse side if necessary)

3) TYPE OF WORK (Check):
 New Well Deepening
 Reconditioning Plugging

4) PROPOSED USE (Check):
 Domestic Industrial Municipal
 Irrigation Test Well Other

5) TYPE OF WELL (Check):
 Rotary Driven Dug
 Cable Jetted Bored

6) WELL LOG:
Diameter of hole 6 3/4 in. Depth drilled 342 ft. Depth of completed well 361 ft. Date drilled JUN 1977
All measurements made from 0 ft. above ground level.

From (ft.)	To (ft.)	Description and color of formation material
0-15		YELLOW CLAY
15-146		RED YELLOW CLAY
146-159		SAND
159-323		RED & YELLOW CLAY
323-361		SAND

9) CASING:
Type: Old _____ New _____ Steel _____ Plastic _____ Other _____
Cemented from 392' UP ft. to _____ ft.
Diameter (inches) _____ Setting From (ft.) _____ To (ft.) _____ Gage _____
4" 1' 342 40

10) SCREEN:
Type WELL SUPPLIES, INC. PLASTIC WELPARED
Perforated _____ Slotted _____
Diameter (inches) _____ Setting From (ft.) _____ To (ft.) _____ Slot Size _____
2 1/2 346 361 1/4"

7) COMPLETION (Check):
 Straight wall Gravel packed Other
 Under reamed Open Hole

8) WATER LEVEL:
Static level 226 ft. below land surface Date JUN, 1977
Artesian pressure _____ lbs. per square inch Date _____
Depth to pump bowls, cylinder, jet, etc., 273 ft. below land surface.

11) WELL TESTS:
Was a pump test made? Yes _____ No _____ If yes, by whom? _____
Yield: _____ gpm with _____ ft. drawdown after _____ hrs.
Bailer test _____ gpm with _____ ft. drawdown after _____ hrs.
Artesian flow _____ gpm
Temperature of water _____

12) WATER QUALITY:
Was a chemical analysis made? Yes _____ No _____
Did any strata contain undesirable water? Yes _____ No _____
Type of water? _____ depth of strata _____

I hereby certify that this well was drilled by me (or under my supervision) and that each and all of the statements herein are true to the best of my knowledge and belief.

NAME C.A. RAYMOND JR INC. (Type or Print) Water Well Drillers Registration No. TDL 774
ADDRESS 10011 AIRLINE (Street or RFD) HOUSTON (City) TEXAS 77037 (State)
(Signed) C.A. Raymond Jr. (Water Well Driller) RAYMOND WATER WELL DRILLING (Company Name)
DUPLICATE

Please attach electric log, chemical analysis, and other pertinent information, if available.

*Additional instructions on reverse side.

TWDBE-WD-8

18 JUN 1977

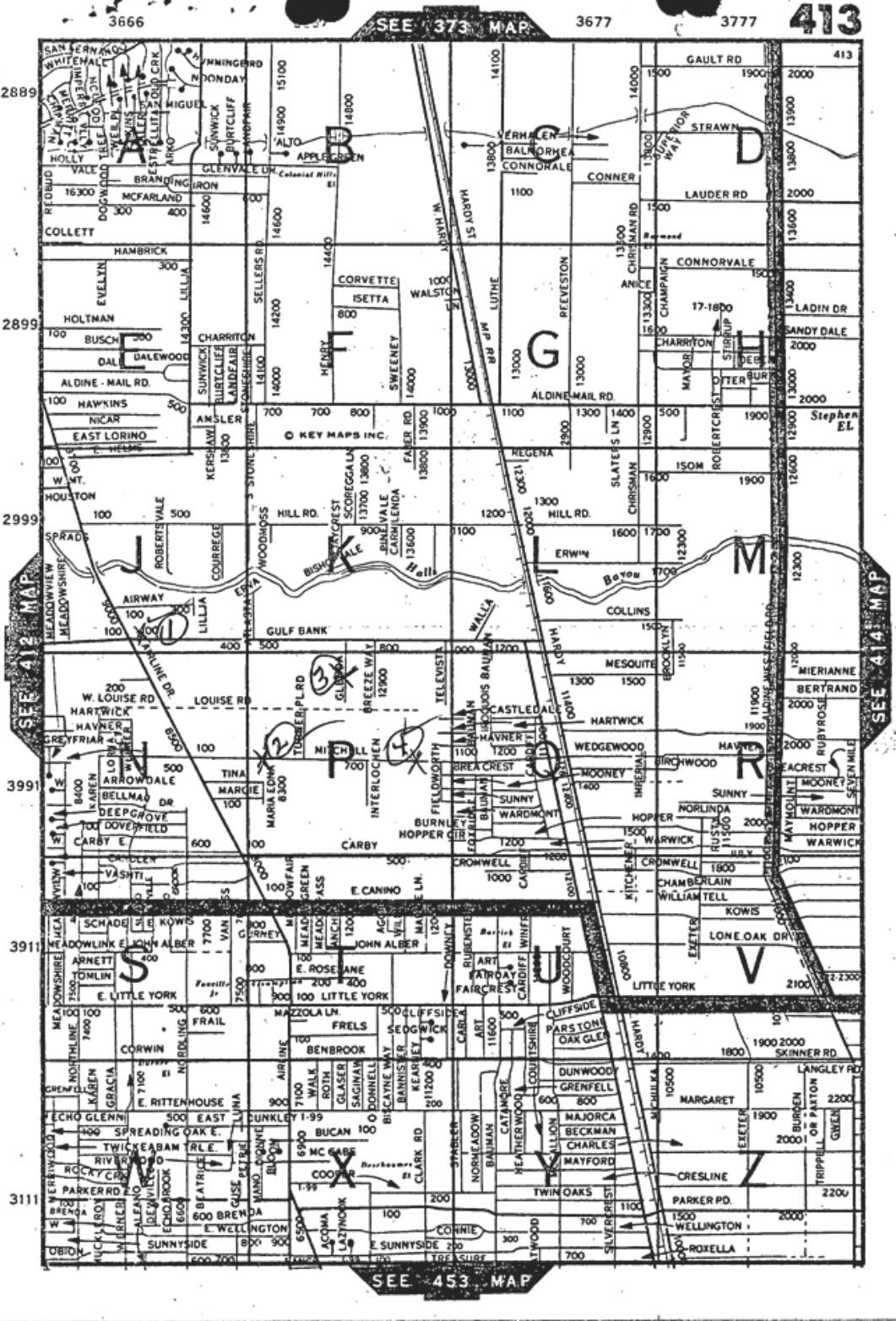

65-05-9JJJ

Map Key	Number of Records	Direction	Distance (mi/ft)	Site	DB
471	2 of 2	NE	3.30 / 17,413.66	Lira, Daniel TX	WW HARRIS GAL

Well ID:	14360	Diameter (inches):	4
Aggre Lead Well:	14360	Year Drilled:	1977
Permit No:	WP2023-114945	Depth Drilled:	0
Permit Start Date:	10/11/2023 12:54:00 PM	Depth frm Surf(ft):	0
Permit End Dt:	7/31/2025	County:	H
Well Status:	O - Operable	Latitude:	29.882777
Regulatory Aarea:	3	Longitude:	-95.377777
Owner Name:	NULL		
Billing Contact:	NULL		
Billing Address:	407 Mitchell Road		
Billing Address 2:	NULL		
Billing City:	Houston		
Billing State:	TX		
Billing Zip:	77037		
Correspondence:	NULL		
Provision:	F - Notice at time of permit issuance, one or more unresolved violations committed by the permittee have been referred to GM for compromise and settlement per Resolution No. 96-602. The issuance of the permit does not resolve or negate the violation(s) and permittee remains responsible for appropriate settlement or resolution of the violation(s).		
Water Usage:	D - Domestic/Commercial		

Map Key	Number of Records	Direction	Distance (mi/ft)	Site	DB
472	1 of 1	NNE	3.30 / 17,425.49	Munoz, Rafael TX	WW HARRIS GAL

Well ID:	12683	Diameter (inches):	4
Aggre Lead Well:	12683	Year Drilled:	197
Permit No:	WP2022-110679	Depth Drilled:	1
Permit Start Date:	8/1/2022 12:59:00 PM	Depth frm Surf(ft):	0
Permit End Dt:	7/31/2027	County:	H
Well Status:	O - Operable	Latitude:	29.888611
Regulatory Aarea:	3	Longitude:	-95.393611
Owner Name:	Munoz, Rafael		
Billing Contact:	NULL		
Billing Address:	8902 Airline Dr		
Billing Address 2:	NULL		
Billing City:	Houston		
Billing State:	TX		
Billing Zip:	77037		
Correspondence:	NULL		
Provision:	NULL		
Water Usage:	D - Domestic/Commercial		

<i>Map Key</i>	<i>Number of Records</i>	<i>Direction</i>	<i>Distance (mi/ft)</i>	<i>Site</i>	<i>DB</i>
473	1 of 1	S	3.30 / 17,438.86	J.D. PETERS TX	TCEQ WELL LOGS

Grid No: N/A
Date Drilled: 11/08/1972
Owners Name: J.D. PETERS
County: HARRIS
Water Usage: DOMESTIC
Static Level: 92
Depth Drilled: 370
Latitude: 29.7943753
Longitude: -95.4085227

Send original copy by certified mail to the Texas Water Development Board, P. O. Box 13087 Austin, Texas 78711

State of Texas
WATER WELL REPORT

For TWDB use only
Well No. _____
Located on map NO
Received: 7/2

1) OWNER: Person having well drilled J. D. Peters Address 1101 W 13th Texas Houston
(Name) (Street or RFD) (City) (State)
Landowner SAME Address SAME
(Name) (Street or RFD) (City) (State)

2) LOCATION OF WELL: County HARRIS miles in _____ direction from Houston
(N.E., S.W., etc.) (Town)
Locate by sketch map showing landmarks, roads, creeks, highway number, etc.*
1101 W 13th Houston North
Texas
77008
(Use reverse side if necessary)

3) TYPE OF WELL (Check):
New Well Deepening
Reconditioning Plugging

4) PROPOSED USE (Check):
Domestic Industrial Municipal
Irrigation Test Well Other

5) TYPE OF WELL (Check):
Rotary Driven Dug
Cable Jetted Bored

6) WELL LOG:
Diameter of hole 6 1/2 in. Depth drilled 370 ft. Depth of completed well 370 ft. Date drilled 11/8/72
All measurements made from 4 ft. above ground level.

From (ft.)	To (ft.)	Description and color of formation material
0	2	Top Soil
3	270	UNCONSOLIDATED SAND
270	278	SAND
354	365	UNCONSOLIDATED SAND
365	370	SAND

9) CASING:
Type: Old New Steel Plastic Other
Cemented from 220 ft. to 270 ft.
Diameter (inches) Setting From (ft.) To (ft.) Gage
4 0 270 30
2 270 354 40

10) SCREEN:
Type SSR
Perforated Slotted
Diameter (inches) Setting From (ft.) To (ft.) Slot Size
2 354 365 16

7) COMPLETION (Check):
Straight well Gravel packed Other
Under reamed Open Hole

8) WATER LEVEL:
Static level 92 ft. below land surface Date 11/9/72
Artesian pressure 81 lbs. per square inch Date _____
Depth to pump bowls, cylinder, jet, etc., 106 ft. below land surface.

11) WELL TESTS:
Was a pump test made? Yes No If yes, by whom? _____
Yield: _____ gpm with _____ ft. drawdown after _____ hrs.
Bailer test _____ gpm with _____ ft. drawdown after _____ hrs.
Artesian flow _____ gpm
Temperature of water _____

12) WATER QUALITY:
Was a chemical analysis made? Yes No
Did any strata contain undesirable water? Yes No
Type of water? _____ depth of strata _____

I hereby certify that this well was drilled by me (or under my supervision) and that each and all of the statements herein are true to the best of my knowledge and belief.

NAME Tommy C. Bussell Water Well Drillers Registration No. 707
(Type or Print)

ADDRESS 9735 North Houston Rosslyn Houston Texas
(Street or RFD) (City) (State)

(Signed) Tommy C. Bussell BUSSELL & Son Inc.
(Water Well Driller) (Company Name)

Please attach electric log, chemical analysis, and other pertinent information, if available.

*Additional instructions on reverse side.

<i>Map Key</i>	<i>Number of Records</i>	<i>Direction</i>	<i>Distance (mi/ft)</i>	<i>Site</i>	<i>DB</i>
474	1 of 1	NNE	3.31 / 17,495.81	J C COWGILL TX	TCEQ WELL LOGS

Grid No: 65-05-9E
Date Drilled: 10/18/1982
Owners Name: J C COWGILL
County: HARRIS
Water Usage: DOMESTIC
Static Level: 245
Depth Drilled: 323
Latitude: 29.8900204
Longitude: -95.3993887

5

WUP

Send original copy by certified mail to the Texas Department of Water Resources P. O. Box 13087 Austin, Texas 78711

State of Texas
WATER WELL REPORT

For TDWR use only
Well No. 05-05-9E
Located on map YES
Received: C.F.S

ATTENTION OWNER: Confidentiality Privilege Notice on Reverse Side

1) OWNER Cowgill, J.C. Address 9014 Meadowview Houston, Tx. 77037
(Name) (Street or RFD) (City) (State) (Zip)

2) LOCATION OF WELL: Harris County _____ miles in _____ direction from _____ (Town)

Driller must complete the legal description to the right with distance and direction from two intersecting section or survey lines, or he must locate and identify the well on an official Quarter- or Half-Scale Texas County General Highway Map and attach the map to this form.

Legal description: Section No. _____ Block No. _____ Township _____
Abstract No. _____ Survey Name _____
Distance and direction from two intersecting section or survey lines _____

See attached map. Map on 65-17-1F

3) TYPE OF WORK (Check):
 New Well Deepening
 Reconditioning Plugging

4) PROPOSED USE (Check):
 Domestic Industrial Public Supply
 Irrigation Test Well Other _____

5) DRILLING METHOD (Check):
 Mud Rotary Air Hammer Driven Bored
 Air Rotary Cable Tool Jetted Other _____

6) WELL LOG:
Date drilled 10-18-82

DIAMETER OF HOLE			
Dia. (in.)	From (ft.)	To (ft.)	
4"	Surface		347
6 3/4"	"		323

7) BOREHOLE COMPLETION:
 Open Hole Straight Wall Underreamed
 Gravel Packed Other Two String
If Gravel Packed give interval . . . from _____ ft. to _____ ft.

From (ft.)	To (ft.)	Description and color of formation material	Dia. (in.)	New or Used	Steel, Plastic, etc. Perf., Slotted, etc. Screen Mfg., if commercial	Setting (ft.)	Gage Casing Screen
						From	To
0	8	grey clay					
8	38	red and grey					
38	46	Sand	4"	N	SCH 40 PVC	+18"	323
46	91	red and grey	2	N	SCH 80 Liner	313	323
91	98	sand	2	N	SCH 80 Screen	323	343
98	125	red and grey	2	N	SCH 80 Liner	343	347
125	131	sand					
131	154	red clay					
154	168	sand					
168	178	red and grey					
178	182	sand and sandstone					
182	225	red and grey					
225	231	sand and sandstone					
231	246	sand					
246	279	red clay					
279	289	sandstone and clay					
289	299	sandstone and sand					
299	300	rock					
300	312	red clay					
312	343	sand					
343	347	clay					

8) CASING, BLANK PIPE, AND WELL SCREEN DATA:
Cemented from 323 ft. to 200 ft.
Method used Pressure
Cemented by Raymond Water Wells
(Company or Individual)

9) WATER LEVEL:
Static level 245 ft. below land surface Date 10-20-82
Artesian flow _____ gpm. Date _____

10) PACKERS: Type _____ Depth _____

11) TYPE PUMP:
 Turbine Jet Submersible Cylinder
 Other _____
Depth to pump bowls, cylinder, jet, etc., 294 ft.

12) WELL TESTS:
 Type Test Pump Bailer Jetted Estimated
Yield: _____ gpm with _____ ft. drawdown after _____ hrs.

13) WATER QUALITY:
Did you knowingly penetrate any strata which contained undesirable water? Yes No
If yes, submit "REPORT OF UNDESIRABLE WATER"
Type of water? _____ Depth of strata _____
Was a chemical analysis made? Yes No

I hereby certify that this well was drilled by me (or under my supervision) and that each and all of the statements herein are true to the best of my knowledge and belief.

NAME C.A. Raymond, Jr. Water Well Drillers Registration No. 774
(Type or Print)

ADDRESS 10011 Airline Drive Houston, Texas 77037
(Street or RFD) (City) (State) (Zip)

(Signed) C.A. Raymond Jr. RAYMOND WATER WELLS
(Water Well Driller) (Company Name)

Please attach electric log, chemical analysis, and other pertinent information, if available.

RECEIVED
MAR 29 1983
DEPT. OF
WATER RESOURCES

<i>Map Key</i>	<i>Number of Records</i>	<i>Direction</i>	<i>Distance (mi/ft)</i>	<i>Site</i>	<i>DB</i>
475	1 of 2	E	3.32 / 17,504.68	H.A. Burden TX	GWDB

Well Rep Track No:

State Well No:

6514118

Owner Name:

H.A. Burden

Drilling Start Dt:

Drilling Month:

Drilling Day:

Drilling Year:

1929

Well Depth:

58

Well Usage:

Plugged or Destroyed

Water Level Status:

Latitude:

29.8341670

Longitude:

-95.3550010

Data Source:

Groundwater Database (GWDB) Reports; GIS shapefile of GWDB well locations

Well Info Report:

<https://www3.twdb.texas.gov/apps/waterdatainteractive//GetReports.aspx?Num=6514118&Type=GWDB>

Document Link:

<https://www3.twdb.texas.gov/apps/waterdatainteractive//GetScannedImage.aspx?Num=6514118&Cnty=Harris>

<i>Map Key</i>	<i>Number of Records</i>	<i>Direction</i>	<i>Distance (mi/ft)</i>	<i>Site</i>	<i>DB</i>
475	2 of 2	E	3.32 / 17,504.68	USGS-295002095211701 TX	FED USGS

Site No: USGS-295002095211701
Site Type: Well
Formation Type: Chicot Aquifer, Upper
Date Drilled: 19290101
Well Depth: 58
Well Depth Unit: ft
Well Hole Depth: 58
Well Hole Depth Unit: ft
Reporting Agency: USGS Texas Water Science Center
Station Name: LJ-65-14-118
Latitude: 29.83416667000000
Longitude: -95.35500000000000

<i>Map Key</i>	<i>Number of Records</i>	<i>Direction</i>	<i>Distance (mi/ft)</i>	<i>Site</i>	<i>DB</i>
476	1 of 1	NNE	3.32 / 17,509.03	GAZDY SZYN TX	TCEQ WELL LOGS

Grid No: 65-12-3M
Date Drilled: 08/09/1977
Owners Name: GAZDY SZYN
County: HARRIS
Water Usage: DOMESTIC
Static Level: 207
Depth Drilled: 301
Latitude: 29.8901501
Longitude: -95.3999837

Dup

Send original copy by certified mail to the Texas Water Development Board, P. O. Box 12386, Austin, Texas 78711. State of Texas WATER WELL REPORT. For TWDS use only Well No. 65-17-371 Located on map 12 Received: 28/1

1) OWNER: Person having well drilled GAZDY, SZYU Address 9037 Meadowcreek Houston Tx (Street or RFD) (City) (State) 78237

2) LOCATION OF WELL: County Harris, _____ miles in N direction from Houston, Tx (N.E., S.W., etc.) (Town)

Locate by sketch map showing landmarks, roads, creeks, highway number, etc.* OR Give legal location with distances and directions from adjacent sections or survey lines.

See attached map North ↑
no 65-30-1U
(Use reverse side if necessary)

3) TYPE OF WORK (Check): Sew Well Deepening Reconditioning Plugging 4) PROPOSED USE (Check): Domestic Industrial Municipal Irrigation Test Well Other 5) TYPE OF WELL (Check): Rotary Driven Dug Cable Jetted Bored

6) WELL LOG: Diameter of hole 1 1/2 x 4 1/2 in. Depth drilled 301 ft. Depth of completed well 301 ft. Date drilled 8-9-77
All measurements made from 1 ft. above ground level.

From (ft.)	To (ft.)	Description and color of formation material
0	3	Soil
3	45	Clay
45	50	SAND-RED
50	140	CLAY-RED-White
140	170	SAND-TAN-.012
170	233	CLAY-RED-White
233	236	SAND-TAN-.008
236	238	CLAY
238	245	SAND-TAN-.008
245	285	CLAY-RED
285	300	SAND-TAN-.008
300	301	CLAY (Use reverse side if necessary)

9) CASING: Type: Old New Steel Plastic Other Cemented from 28 ft. to 288 ft.

Diameter (inches)	Setting From (ft.)	To (ft.)	Cage
4	0	288	sch 40

10) SCREEN: Type plastic underbar steel pipe

Diameter (inches)	Setting From (ft.)	To (ft.)	Slot Size
2 1/2	290	300	.010 x .008
2 1/2	300	301	Blank

7) COMPLETION (Check): Straight well Gravel packed Other Under reamed Open Hole

8) WATER LEVEL: Static level 207 ft. below land surface Date 8-9-77
Artesian pressure _____ lbs. per square inch Date _____
Depth to pump bowls cylinder, jet, etc., 254 ft. below land surface.

11) WELL TESTS: Was a pump test made? Yes No If yes, by whom? Blower with compressor by driller
Yield: 50 gpm with _____ ft. drawdown after _____ hrs.
Bailer test _____ gpm with _____ ft. drawdown after _____ hrs.
Artesian flow _____ gpm
Temperature of water _____

12) WATER QUALITY: Was a chemical analysis made? Yes No
Did any strata contain undesirable water? Yes No
Type of water? _____ depth of strata _____

I hereby certify that this well was drilled by me (or under my supervision) and that each and all of the statements herein are true to the best of my knowledge and belief.

NAME John A. Pyburn Water Well Drillers Registration No. 843
(Type or Print)
ADDRESS P.O. Box 45474 Houston, Texas 77045
(Street or RFD) (City) (State)
(Signed) John A. Pyburn Almeida Water Well Service
(Water Well Driller) (Company Name)

Please attach electric log, chemical analysis, and other pertinent information, if available.

*Additional instructions on reverse side.

TWDS-04-53

TX657230012 170798

Map Key	Number of Records	Direction	Distance (mi/ft)	Site	DB
477	1 of 1	NE	3.32 / 17,536.53	Perez, Johanna TX	WW HARRIS GAL

Well ID:	15808	Diameter (inches):	4
Aggre Lead Well:	15808	Year Drilled:	NULL
Permit No:	WP2022-115172	Depth Drilled:	NULL
Permit Start Date:	11/9/2022 10:59:00 AM	Depth frm Surf(ft):	NULL
Permit End Dt:	7/31/2024 11:14:00 AM	County:	H
Well Status:	O - Operable	Latitude:	29.882777
Regulatory Aarea:	3	Longitude:	-95.377222
Owner Name:	NULL		
Billing Contact:	NULL		
Billing Address:	8010 Caitlyn Falls Lane		
Billing Address 2:	NULL		
Billing City:	Humble		
Billing State:	TX		
Billing Zip:	77396		
Correspondence:	NULL		
Provision:	F - Notice at time of permit issuance, one or more unresolved violations committed by the permittee have been referred to GM for compromise and settlement per Resolution No. 96-602. The issuance of the permit does not resolve or negate the violation(s) and permittee remains responsible for appropriate settlement or resolution of the violation(s).		
Water Usage:	D - Domestic/Commercial		

<i>Map Key</i>	<i>Number of Records</i>	<i>Direction</i>	<i>Distance (mi/ft)</i>	<i>Site</i>	<i>DB</i>
478	1 of 2	NNE	3.32 / 17,543.12	CHESTER DIO TX	TCEQ WELL LOGS

Grid No: 65-05-9H
Date Drilled: 03/26/1980
Owners Name: CHESTER DIO
County: HARRIS
Water Usage: DOMESTIC
Static Level: 159
Depth Drilled: 226
Latitude: 29.8888881
Longitude: -95.3934058

WL 61 DUP

Send original copy by certified mail to the Texas Department of Water Resources P. O. Box 13087 Austin, Texas 78711

State of Texas
WATER WELL REPORT

For TDWR use only
Well No. 65-05-94
Located on map AC.F.S.
Received: YES

ATTENTION OWNER: Confidentiality Privilege Notice on Reverse Side

1) OWNER Chester Dio (Name) Address 501 Sulphur Hou. TX 77037 (Street or RFD) (City) (State) (Zip)

2) LOCATION OF WELL: Ailene Dr. County Harris miles in _____ direction from _____ (Town)

Legal description: Section No. _____ Block No. _____ Township _____
Abstract No. _____ Survey Name _____
Distance and direction from two intersecting section or survey lines _____

See attached map.

3) TYPE OF WORK (Check):
 New Well Deepening Reconditioning Plugging

4) PROPOSED USE (Check):
 Domestic Industrial Public Supply Irrigation Test Well Other _____

5) DRILLING METHOD (Check):
 Mud Rotary Air Hammer Driven Bored Air Rotary Cable Tool Jetted Other _____

6) WELL LOG:
Date drilled 3/26/80

DIAMETER OF HOLE		
Dia. (in.)	From (ft.)	To (ft.)
6 1/2"	Surface	226'

7) BOREHOLE COMPLETION:
 Open Hole Straight Wall Underreamed
 Gravel Packed Other _____
If Gravel Packed give interval . . . from _____ ft. to _____ ft.

From (ft.)	To (ft.)	Description and color of formation material	Dia. (in.)	New or Used	Steel, Plastic, etc. Perf., Slotted, etc. Screen Mfg., if commercial	Setting (ft.)		Gage Casing Screen
						From	To	
0	112	Clay						
112	127	sand	N	N	PLASTIC	0	205	
127	189	Clay						
189	226	sand	N	N	PLASTIC	216	226	.014

8) CASING, BLANK PIPE, AND WELL SCREEN DATA:

CEMENTING DATA

Cemented from 155 ft. to 205 ft.
Method used Haliburton
Cemented by Bussell + Son, Inc. (Company or Individual)

9) WATER LEVEL:
Static level 159 ft. below land surface Date 3/26/80
Artesian flow _____ gpm. Date _____

RECEIVED
JUN 2 1982
CR/16

10) PACKERS: Type _____ Depth _____

11) TYPE PUMP:
 Turbine Jet Submersible Cylinder
 Other _____
Depth to pump bowls, cylinder, jet, etc., 190 ft.

12) WELL TESTS:
 Type Test: Pump Bailer Jetted Estimated
Yield: _____ gpm with _____ ft. drawdown after _____ hrs.

13) WATER QUALITY:
Did you knowingly penetrate any strata which contained undesirable water? Yes No
If yes, submit "REPORT OF UNDESIRABLE WATER"
Type of water? _____ Depth of strata _____
Was a chemical analysis made? Yes No

I hereby certify that this well was drilled by me (or under my supervision) and that each and all of the statements herein are true to the best of my knowledge and belief.

NAME Tommy C. Bussell (Type or Print) Water Well Drillers Registration No. #707

ADDRESS 9739 N. Hou. Rosslyn Hou. (Street or RFD) (City) (State) (Zip) TX 77088

(Signed) Tommy C. Bussell (Water Well Driller) Bussell + Son, Inc. (Company Name)

Please attach electric log, chemical analysis, and other pertinent information, if available.

Map Key	Number of Records	Direction	Distance (mi/ft)	Site	DB
478	2 of 2	NNE	3.32 / 17,543.12	Smart Stop #2 TX	WW HARRIS GAL

Well ID:	5031	Diameter (inches):	4
Aggre Lead Well:	5031	Year Drilled:	
Permit No:	W2005-5031-118978-0	Depth Drilled:	0
Permit Start Date:	8/1/2005	Depth frm Surf(ft):	0
Permit End Dt:	12/31/2008	County:	H
Well Status:	P - Plugged	Latitude:	29.888888
Regulatory Aarea:	3	Longitude:	-95.394444
Owner Name:	Smart Stop #2		
Billing Contact:	Bobby Hemani		
Billing Address:	102 Gulf Bank		
Billing Address 2:	NULL		
Billing City:	Houston		
Billing State:	TX		
Billing Zip:	77037		
Correspondence:	NULL		
Provision:	NULL		
Water Usage:	P - Public Supply		

<i>Map Key</i>	<i>Number of Records</i>	<i>Direction</i>	<i>Distance (mi/ft)</i>	<i>Site</i>	<i>DB</i>
479	1 of 4	ESE	3.32 / 17,555.47	City of Houston Lindale Park TX	GWDB

Well Rep Track No:

State Well No:

6514435

Owner Name:

City of Houston Lindale Park

Drilling Start Dt:

6

Drilling Month:

17

Drilling Day:

1940

Drilling Year:

853

Well Depth:

Unused

Well Usage:

Water Level Status:

Latitude:

29.8163890

Longitude:

-95.3652780

Data Source:

Groundwater Database (GWDB) Reports; GIS shapefile of GWDB well locations

Well Info Report:

<https://www3.twdb.texas.gov/apps/waterdatainteractive//GetReports.aspx?Num=6514435&Type=GWDB>

Document Link:

<https://www3.twdb.texas.gov/apps/waterdatainteractive//GetScannedImage.aspx?Num=6514435&Cnty=Harris>

<i>Map Key</i>	<i>Number of Records</i>	<i>Direction</i>	<i>Distance (mi/ft)</i>	<i>Site</i>	<i>DB</i>
479	2 of 4	ESE	3.32 / 17,555.47	City of Houston Oakwood TX	GWDB

Well Rep Track No:

State Well No:

6514418

Owner Name:

City of Houston Oakwood

Drilling Start Dt:

Drilling Month:

Drilling Day:

Drilling Year:

1938

Well Depth:

220

Well Usage:

Unused

Water Level Status:

Latitude:

29.8169440

Longitude:

-95.3669440

Data Source:

Groundwater Database (GWDB) Reports; GIS shapefile of GWDB well locations

Well Info Report:

<https://www3.twdb.texas.gov/apps/waterdatainteractive//GetReports.aspx?Num=6514418&Type=GWDB>

Document Link:

<https://www3.twdb.texas.gov/apps/waterdatainteractive//GetScannedImage.aspx?Num=6514418&Cnty=Harris>

<i>Map Key</i>	<i>Number of Records</i>	<i>Direction</i>	<i>Distance (mi/ft)</i>	<i>Site</i>	<i>DB</i>
479	3 of 4	ESE	3.32 / 17,555.47	City of Houston Lindale Park TX	GWDB

Well Rep Track No:

State Well No:

6514428

Owner Name:

City of Houston Lindale Park

Drilling Start Dt:

2

Drilling Month:

11

Drilling Day:

1938

Drilling Year:

Well Depth:

856

Well Usage:

Unused

Water Level Status:

Latitude:

29.8163890

Longitude:

-95.3652780

Data Source:

Groundwater Database (GWDB) Reports; GIS shapefile of GWDB well locations

Well Info Report:

<https://www3.twdb.texas.gov/apps/waterdatainteractive//GetReports.aspx?Num=6514428&Type=GWDB>

Document Link:

<https://www3.twdb.texas.gov/apps/waterdatainteractive//GetScannedImage.aspx?Num=6514428&Cnty=Harris>

<i>Map Key</i>	<i>Number of Records</i>	<i>Direction</i>	<i>Distance (mi/ft)</i>	<i>Site</i>	<i>DB</i>
479	4 of 4	ESE	3.32 / 17,555.47	CITY OF HOUSTON TX	WUD

Primary Co: PAT J. DANIEL
Contact Ti: CITY SECRETARY
Operating Status: PLUGGED
PWSID: 1010013
Source ID: G1010013OG
Utility Name: CITY OF HOUSTON
WTRSRC: G1010013OG
Date Drilled: 00/00/1938
Well Depth: 220
Screen Top: 0
Screen Bottom: 0
Water Usage: INACTIVE - PLUGGED
Gallons Per Minute: N/A
CCN: P1552
Latitude: 29.816894
Longitude: -95.366884
System Status: ACTIVE

Map Key	Number of Records	Direction	Distance (mi/ft)	Site	DB
480	1 of 1	NE	3.33 / 17,574.42	De La Garza, Carlos TX	WW HARRIS GAL

Well ID:	12990	Diameter (inches):	4
Aggre Lead Well:	12990	Year Drilled:	NULL
Permit No:	WP2022-110566	Depth Drilled:	400
Permit Start Date:	8/1/2022 4:12:00 PM	Depth frm Surf(ft):	380
Permit End Dt:	7/31/2027	County:	H
Well Status:	O - Operable	Latitude:	29.884166
Regulatory Aarea:	3	Longitude:	-95.380833
Owner Name:	De La Garza, Carlos		
Billing Contact:	NULL		
Billing Address:	14141 Appletree Rd.		
Billing Address 2:	NULL		
Billing City:	Houston		
Billing State:	TX		
Billing Zip:	77079		
Correspondence:	NULL		
Provision:	NULL		
Water Usage:	D - Domestic/Commercial		

Map Key	Number of Records	Direction	Distance (mi/ft)	Site	DB
481	1 of 1	NNE	3.33 / 17,589.24	POKROYA UKRAINIAN PARISH TX	TCEQ WELL LOGS

Grid No: 65-05-9
Date Drilled: 06/22/1996
Owners Name: POKROYA UKRAINIAN PARISH
County: HARRIS
Water Usage: INDUSTRIAL/PUBLIC SUPPLY
Static Level: 242
Depth Drilled: 400
Latitude: 29.890221
Longitude: -95.399018

Send original copy by certified mail to: TNRCC, P.O. Box 17

Austin, TX 78711-3087

Please use black ink.

ATTENTION OWNER: Confidentiality Privilege Notice on Reverse Side		State of Texas WELL REPORT		Texas Water Well Drillers Advisory Council P.O. Box 13087 Austin, TX 78711-3087 512-239-0530																																								
1) OWNER <u>POKROYA UKRAINIAN PARISH</u> ADDRESS <u>9102 MEDONSHIRE HOUSTON TX 77057</u> (Name) (Street or RFD) (City) (State) (Zip)																																												
2) ADDRESS OF WELL: County <u>HARRIS</u> GRID # <u>6505-9</u> (Street, RFD or other) (City) (State) (Zip)																																												
3) TYPE OF WORK (Check): <input checked="" type="checkbox"/> New Well <input type="checkbox"/> Deepening <input type="checkbox"/> Reconditioning <input type="checkbox"/> Plugging		4) PROPOSED USE (Check): <input type="checkbox"/> Monitor <input type="checkbox"/> Environmental Soil Boring <input type="checkbox"/> Domestic <input checked="" type="checkbox"/> Industrial <input type="checkbox"/> Irrigation <input type="checkbox"/> Injection <input checked="" type="checkbox"/> Public Supply <input type="checkbox"/> De-watering <input type="checkbox"/> Testwell If Public Supply well, were plans submitted to the TNRCC? <input type="checkbox"/> Yes <input checked="" type="checkbox"/> No		5) X																																								
6) WELL LOG: Date Drilling: _____ Started <u>6-19 19 96</u> Completed <u>6-22 19 96</u>		DIAMETER OF HOLE <table border="1" style="width:100%; border-collapse: collapse;"> <tr> <th style="width: 20%;">Dia. (in.)</th> <th style="width: 20%;">From (ft.)</th> <th style="width: 20%;">To (ft.)</th> </tr> <tr> <td><u>6 3/4</u></td> <td>Surface</td> <td><u>390</u></td> </tr> <tr> <td><u>3 7/8</u></td> <td><u>390</u></td> <td><u>400</u></td> </tr> </table>		Dia. (in.)	From (ft.)	To (ft.)	<u>6 3/4</u>	Surface	<u>390</u>	<u>3 7/8</u>	<u>390</u>	<u>400</u>	7) DRILLING METHOD (Check): <input type="checkbox"/> Driven <input type="checkbox"/> Air Rotary <input checked="" type="checkbox"/> Mud Rotary <input type="checkbox"/> Bored <input type="checkbox"/> Air Hammer <input type="checkbox"/> Cable Tool <input type="checkbox"/> Jetted <input type="checkbox"/> Other _____																															
Dia. (in.)	From (ft.)	To (ft.)																																										
<u>6 3/4</u>	Surface	<u>390</u>																																										
<u>3 7/8</u>	<u>390</u>	<u>400</u>																																										
<table border="1" style="width:100%; border-collapse: collapse;"> <thead> <tr> <th style="width: 15%;">From (ft.)</th> <th style="width: 15%;">To (ft.)</th> <th style="width: 70%;">Description and color of formation material</th> </tr> </thead> <tbody> <tr><td><u>0-5</u></td><td></td><td><u>TOP SOIL</u></td></tr> <tr><td><u>5-17</u></td><td></td><td><u>YELLOW SHALE</u></td></tr> <tr><td><u>17-38</u></td><td></td><td><u>RED SHALE</u></td></tr> <tr><td><u>38-50</u></td><td></td><td><u>SAND</u></td></tr> <tr><td><u>50-120</u></td><td></td><td><u>RED SHALE</u></td></tr> <tr><td><u>120-155</u></td><td></td><td><u>SAND</u></td></tr> <tr><td><u>155-206</u></td><td></td><td><u>RED SHALE</u></td></tr> <tr><td><u>206-254</u></td><td></td><td><u>SAND</u></td></tr> <tr><td><u>254-290</u></td><td></td><td><u>RED SHALE</u></td></tr> <tr><td><u>290-347</u></td><td></td><td><u>SAND</u></td></tr> <tr><td><u>347-370</u></td><td></td><td><u>RED SHALE</u></td></tr> <tr><td><u>370-400</u></td><td></td><td><u>SAND</u></td></tr> </tbody> </table>			From (ft.)	To (ft.)	Description and color of formation material	<u>0-5</u>		<u>TOP SOIL</u>	<u>5-17</u>		<u>YELLOW SHALE</u>	<u>17-38</u>		<u>RED SHALE</u>	<u>38-50</u>		<u>SAND</u>	<u>50-120</u>		<u>RED SHALE</u>	<u>120-155</u>		<u>SAND</u>	<u>155-206</u>		<u>RED SHALE</u>	<u>206-254</u>		<u>SAND</u>	<u>254-290</u>		<u>RED SHALE</u>	<u>290-347</u>		<u>SAND</u>	<u>347-370</u>		<u>RED SHALE</u>	<u>370-400</u>		<u>SAND</u>	8) Borehole Completion (Check): <input type="checkbox"/> Open Hole <input type="checkbox"/> Straight Wall <input type="checkbox"/> Underreamed <input type="checkbox"/> Gravel Packed <input checked="" type="checkbox"/> Other <u>2-STRING</u> If Gravel Packed give interval ... from _____ ft. to _____ ft.		
From (ft.)	To (ft.)	Description and color of formation material																																										
<u>0-5</u>		<u>TOP SOIL</u>																																										
<u>5-17</u>		<u>YELLOW SHALE</u>																																										
<u>17-38</u>		<u>RED SHALE</u>																																										
<u>38-50</u>		<u>SAND</u>																																										
<u>50-120</u>		<u>RED SHALE</u>																																										
<u>120-155</u>		<u>SAND</u>																																										
<u>155-206</u>		<u>RED SHALE</u>																																										
<u>206-254</u>		<u>SAND</u>																																										
<u>254-290</u>		<u>RED SHALE</u>																																										
<u>290-347</u>		<u>SAND</u>																																										
<u>347-370</u>		<u>RED SHALE</u>																																										
<u>370-400</u>		<u>SAND</u>																																										
CASING, BLANK PIPE, AND WELL SCREEN DATA:																																												
<table border="1" style="width:100%; border-collapse: collapse;"> <thead> <tr> <th rowspan="2">Dia. (in.)</th> <th rowspan="2">New or Used</th> <th rowspan="2">Steel, Plastic, etc. Perf., Slotted, etc. Screen Mfg., if commercial</th> <th colspan="2">Setting (ft.)</th> <th rowspan="2">Gage Casting Screen</th> </tr> <tr> <th>From</th> <th>To</th> </tr> </thead> <tbody> <tr> <td><u>4</u></td> <td><u>N</u></td> <td><u>PYC</u></td> <td><u>0</u></td> <td><u>375</u></td> <td><u>SCH 40</u></td> </tr> <tr> <td><u>2 3/4</u></td> <td><u>N</u></td> <td><u>PYC-WRAPPED</u></td> <td><u>375</u></td> <td><u>400</u></td> <td><u>SCH 80</u></td> </tr> </tbody> </table>		Dia. (in.)	New or Used	Steel, Plastic, etc. Perf., Slotted, etc. Screen Mfg., if commercial	Setting (ft.)		Gage Casting Screen	From	To	<u>4</u>	<u>N</u>	<u>PYC</u>	<u>0</u>	<u>375</u>	<u>SCH 40</u>	<u>2 3/4</u>	<u>N</u>	<u>PYC-WRAPPED</u>	<u>375</u>	<u>400</u>	<u>SCH 80</u>	9) CEMENTING DATA [Rule 338.44(1)] Cemented from <u>0</u> ft. to <u>375</u> ft. No. of sacks used <u>24</u> _____ ft. to _____ ft. No. of sacks used _____ Method used <u>PRESSURE</u> Cemented by <u>SUGG WATER WELL</u> Distance to septic system field lines or other concentrated contamination <u>150</u> Method of verification of above distance <u>PROPERTY OWNER</u>																						
Dia. (in.)	New or Used				Steel, Plastic, etc. Perf., Slotted, etc. Screen Mfg., if commercial	Setting (ft.)		Gage Casting Screen																																				
		From	To																																									
<u>4</u>	<u>N</u>	<u>PYC</u>	<u>0</u>	<u>375</u>	<u>SCH 40</u>																																							
<u>2 3/4</u>	<u>N</u>	<u>PYC-WRAPPED</u>	<u>375</u>	<u>400</u>	<u>SCH 80</u>																																							
13) TYPE PUMP: <input type="checkbox"/> Turbine <input type="checkbox"/> Jet <input checked="" type="checkbox"/> Submersible <input type="checkbox"/> Cylinder <input type="checkbox"/> Other _____ Depth to pump bowls, cylinder, jet, etc., <u>315</u> ft.		10) SURFACE COMPLETION <input checked="" type="checkbox"/> Specified Surface Slab Installed [Rule 338.44(2)(A)] <input type="checkbox"/> Specified Steel Sleeve Installed [Rule 338.44(3)(A)] <input type="checkbox"/> Pitless Adapter Used [Rule 338.44(3)(b)] <input type="checkbox"/> Approved Alternative Procedure Used [Rule 338.71]																																										
14) WELL TESTS: Type test: <input checked="" type="checkbox"/> Pump <input type="checkbox"/> Bailer <input type="checkbox"/> Jetted <input type="checkbox"/> Estimated Yield: <u>30</u> gpm with <u>30</u> ft. drawdown after <u>2</u> hrs.		11) WATER LEVEL: Static level <u>242</u> ft. below land surface Date <u>6-22-96</u> Artesian flow _____ gpm. Date _____																																										
15) WATER QUALITY: Did you knowingly penetrate any strata which contained undesirable constituents? <input type="checkbox"/> Yes <input checked="" type="checkbox"/> No If yes, submit "REPORT OF UNDESIRABLE WATER" Type of water? _____ Depth of strata _____ Was a chemical analysis made? <input type="checkbox"/> Yes <input checked="" type="checkbox"/> No		12) PACKERS: Type Depth																																										
I hereby certify that this well was drilled by me (or under my supervision) and that each and all of the statements herein are true to the best of my knowledge and belief. I understand that failure to complete items 1 thru 15 will result in the log(s) being returned for completion and resubmittal.																																												
COMPANY NAME <u>SUGG WATER WELL DRILLING</u> WELL DRILLER'S LICENSE NO. <u>1006 WPKL</u> (Type or print)																																												
ADDRESS <u>13501 CHRISMAN #26 HOUSTON TEXAS 77039</u> (Street or RFD) (City) (State) (Zip)																																												
(Signed) <u>James N. Sugg Jr.</u> (Licensed Well Driller)		(Signed) _____ (Registered Driller Trainee)																																										
Please attach electric log, chemical analysis, and other pertinent information, if available.																																												

Map Key	Number of Records	Direction	Distance (mi/ft)	Site	DB
482	1 of 2	NNE	3.34 / 17,610.08	Jen, Yung-Ching TX	WW HARRIS GAL

Well ID:	12484	Diameter (inches):	4
Aggre Lead Well:	12484	Year Drilled:	NULL
Permit No:	WP2022-110762	Depth Drilled:	400
Permit Start Date:	8/1/2022 3:31:00 PM	Depth frm Surf(ft):	380
Permit End Dt:	7/31/2027	County:	H
Well Status:	O - Operable	Latitude:	29.888611
Regulatory Aarea:	3	Longitude:	-95.392222
Owner Name:	Jen, Yung-Ching		
Billing Contact:	NULL		
Billing Address:	1323 Meadow Lakes Dr.		
Billing Address 2:	NULL		
Billing City:	Sugarland		
Billing State:	TX		
Billing Zip:	77479		
Correspondence:	NULL		
Provision:	NULL		
Water Usage:	D - Domestic/Commercial		

Map Key	Number of Records	Direction	Distance (mi/ft)	Site	DB
482	2 of 2	NNE	3.34 / 17,610.08	Yung-Ching Jen 206 E. Gulf Bank Houston TX 77037	SDRW WELLS

Track NO: 335191
Date Submitted: 2013-08-15
Owner Name: Yung-Ching Jen
Owner Address: 1323 Meadow Lakes Dr
Owner Address2:
Owner City: Sugarland
Owner State: TX
Owner Zip: 77479
County: Harris
Type of Work: Replacement
Typ of Wrk Oth Descr:
Proposed Use: Domestic
Prop Use Oth Descr:
Latitude: 29.888889
Longitude: -95.392222
Drilling Date Started: 2013-08-08
Drilling Date Completed: 2013-08-12
Chemical Analysis: No
Company Name: Robinson Water Well Inc
Company Address: 11819 W. Montgomery
CompanyAddress2:
Company City: Houston
Company State: TX
Company Zip: 77086
Company Country:
Data Source: Full SDR Database; SDRDB Well Location (Map)
Report Link: <https://www3.twdb.texas.gov/apps/waterdatainteractive/GetReports.aspx?Num=335191&Type=SDR-Well>

Well Borehole Information

Top Depth: 360
Bottom Depth: 380

Top Depth:
Bottom Depth: 380.0

Top Depth: 0
Bottom Depth: 360

Well Levels

Measurement: 170
Measurement Date: 2013-08-12

Well Strata

Water Type:

good

<i>Map Key</i>	<i>Number of Records</i>	<i>Direction</i>	<i>Distance (mi/ft)</i>	<i>Site</i>	<i>DB</i>
483	1 of 1	NNE	3.34 / 17,621.81	FRANK FISH TX	TCEQ WELL LOGS

Grid No: 65-05-9
Date Drilled: 03/25/1993
Owners Name: FRANK FISH
County: HARRIS
Water Usage: DOMESTIC
Static Level: 240
Depth Drilled: 390
Latitude: 29.8904676
Longitude: -95.4000025

Send original copy by certified mail to: Texas Water Commission, P.O. Box 13087, Austin, Texas 78711

Please use black ink.

ATTENTION OWNER: Confidentiality Privilege Notice on Reverse Side		State of Texas WELL REPORT		Texas Water Well Drillers Board P.O. Box 13087 Austin, Texas 78711	
1) OWNER <u>FRANK FISH</u> (Name)		ADDRESS <u>9023 MEDOVVIEW HOUSTON TEXAS 77057</u> (Street or RFD) (City) (State) (Zip)			
2) LOCATION OF WELL: County <u>HARRIS</u> <u>18</u> miles in <u>N</u> direction from <u>HOUSTON</u> (Town)					
Driller must complete the legal description below with distance and direction from two intersecting section or survey lines, or he must locate and identify the well on an official Quarter- or Half-Scale Texas County General Highway Map and attach the map to this form.					
<input type="checkbox"/> LEGAL DESCRIPTION: Section No. _____ Block No. _____ Township _____ Abstract No. _____ Survey Name _____ Distance and direction from two intersecting section or survey lines _____					
<input checked="" type="checkbox"/> SEE ATTACHED MAP					
3) TYPE OF WORK (Check): <input checked="" type="checkbox"/> New Well <input type="checkbox"/> Deepening <input type="checkbox"/> Reconditioning <input type="checkbox"/> Plugging		4) PROPOSED USE (Check): <input checked="" type="checkbox"/> Domestic <input type="checkbox"/> Industrial <input type="checkbox"/> Monitor <input type="checkbox"/> Public Supply <input type="checkbox"/> Irrigation <input type="checkbox"/> Test Well <input type="checkbox"/> Injection <input type="checkbox"/> De-Watering		5) DRILLING METHOD (Check): <input checked="" type="checkbox"/> Mud Rotary <input type="checkbox"/> Air Hammer <input type="checkbox"/> Jetted <input type="checkbox"/> Bored <input type="checkbox"/> Air Rotary <input type="checkbox"/> Cable Tool <input type="checkbox"/> Other _____	
6) WELL LOG: Date Drilling: Started <u>3-24</u> 19 <u>93</u> Completed <u>3-25</u> 19 <u>93</u>		DIAMETER OF HOLE Dia. (in.) From (ft.) To (ft.) <u>6 3/4</u> Surface <u>380</u> <u>3 7/8</u> <u>380</u> <u>390</u>		7) BOREHOLE COMPLETION: <input type="checkbox"/> Open Hole <input type="checkbox"/> Straight Wall <input type="checkbox"/> Underreamed <input type="checkbox"/> Gravel Packed <input checked="" type="checkbox"/> Other <u>2-STRING</u> If Gravel Packed give interval ... from _____ ft. to _____ ft.	
From (ft.) To (ft.) Description and color of formation material		8) CASING, BLANK PIPE, AND WELL SCREEN DATA:			
		Dia. (in.) New or Used Steel, Plastic, etc. Perf., Slotted, etc. Screen Mfg., if commercial		Setting (ft.) From To Gage Casting Screen	
<u>0-51</u> <u>TOPSOIL + RED SHALE</u>					
<u>51-94</u> <u>SAND</u>					
<u>94-130</u> <u>RED SHALE</u>		<u>4</u> <u>N</u> <u>PTC</u>		<u>0</u> <u>375</u> <u>SC40</u>	
<u>130-187</u> <u>SAND</u>		<u>2 1/2</u> <u>N</u> <u>PTC SCREEN</u>		<u>375</u> <u>390</u> <u>SC40</u>	
<u>187-240</u> <u>RED SHALE</u>					
<u>240-275</u> <u>SAND</u>					
<u>275-311</u> <u>RED SHALE</u>					
<u>311-314</u> <u>ROCK</u>					
<u>314-370</u> <u>RED SHALE</u>					
<u>370-390</u> <u>SAND</u>					
(Use reverse side if necessary)		9) CEMENTING DATA [Rule 287.44(1)] Cemented from <u>0</u> ft. to <u>375</u> ft. No. of Sacks Used <u>23</u> ft. to _____ ft. No. of Sacks Used _____ Method used <u>PRESSURE</u> Cemented by <u>SUGG WATER WELL</u>			
13) TYPE PUMP: <input type="checkbox"/> Turbine <input type="checkbox"/> Jet <input checked="" type="checkbox"/> Submersible <input type="checkbox"/> Cylinder <input type="checkbox"/> Other _____ Depth to pump bowls, cylinder, jet, etc., <u>315 TEXAS WATER COMMISSION</u>		10) SURFACE COMPLETION <input type="checkbox"/> Specified Surface Slab Installed [Rule 287.44(2)(A)] <input checked="" type="checkbox"/> Specified Steel Sleeve Installed [Rule 287.44(3)(A)] <input type="checkbox"/> Pitless Adapter Used [Rule 287.44(3)(B)] <input type="checkbox"/> Approved Alternative Procedure Used [Rule 287.71]			
14) WELL TESTS: Type Test: <input checked="" type="checkbox"/> Pump <input type="checkbox"/> Bailor <input type="checkbox"/> Jetted <input type="checkbox"/> Estimated Yield: <u>12</u> gpm with <u>15</u> ft. drawdown after <u>2</u> hrs.		11) WATER LEVEL: Static level <u>240</u> ft. below land surface Date <u>3-25-93</u> Artesian flow _____ gpm. Date _____			
15) WATER QUALITY: Did you knowingly penetrate any strata which contained undesirable constituents? <input type="checkbox"/> Yes <input checked="" type="checkbox"/> No If yes, submit "REPORT OF UNDESIRABLE WATER" Type of water? _____ Depth of strata? _____ Was a chemical analysis made? <input type="checkbox"/> Yes <input checked="" type="checkbox"/> No		12) PACKERS: Type Depth <u>2</u> <u>3-RING-K</u> <u>370</u>			
I hereby certify that this well was drilled by me (or under my supervision) and that each and all of the statements herein are true to the best of my knowledge and belief. I understand that failure to complete items 1 thru 15 will result in the log(s) being returned for completion and resubmittal.					
COMPANY NAME <u>SUGG WATER WELL DRILLING</u> (Type or print)		WELL DRILLER'S LICENSE NO. <u>1006WPKL</u>			
ADDRESS <u>13501 CHRISMAN #26</u> (Street or RFD)		<u>HOUSTON TEXAS 77039</u> (City) (State) (Zip)			
(Signed) <u>James H. Sugg Jr.</u> (Licensed Well Driller)		(Signed) _____ (Registered Driller Trainee)			
Please attach electric log, chemical analysis, and other pertinent information, if available.					
For TWC use only: Well No. _____ Located on map <u>65.9</u>					

WWD-012 (Rev. 05-18-90)

TEXAS WATER COMMISSION COPY

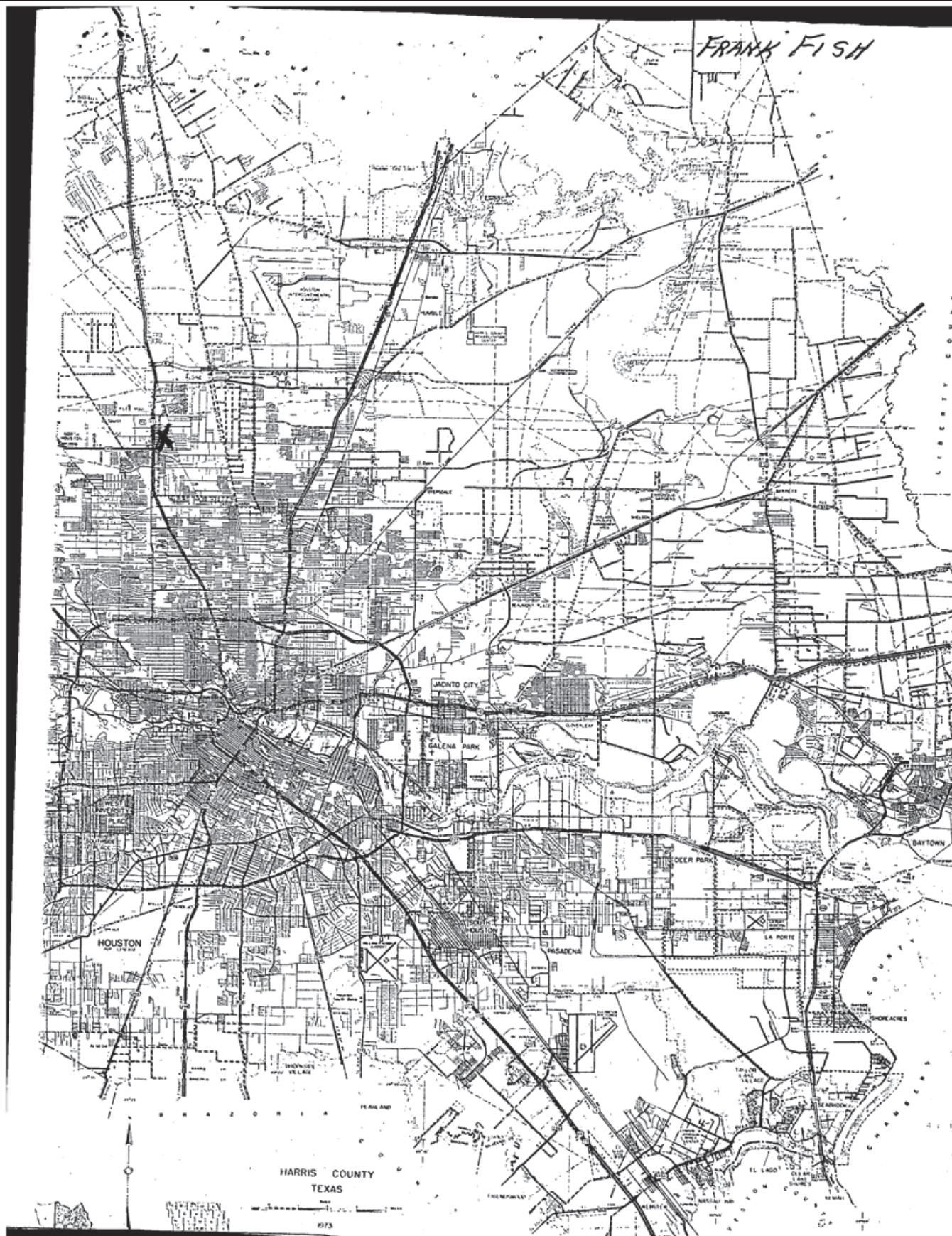

<i>Map Key</i>	<i>Number of Records</i>	<i>Direction</i>	<i>Distance (mi/ft)</i>	<i>Site</i>	<i>DB</i>
484	1 of 1	NNE	3.34 / 17,629.37	RANDY G TRAVELBEE TX	TCEQ WELL LOGS

Grid No: 65-05-9
Date Drilled: 05/15/1987
Owners Name: RANDY G TRAVELBEE
County: HARRIS
Water Usage: DOMESTIC
Static Level: 20
Depth Drilled: 53
Latitude: 29.890239
Longitude: -95.398465

24.

Km41

Please use black ink. Send original copy by certified mail to the Texas Water Commission P.O. Box 13087 Austin, Texas 78711

State of Texas
WATER WELL REPORT
ATTENTION OWNER: Confidentiality Privilege Notice on Reverse Side

Texas Water Well Drillers Board
P. O. Box 13087
Austin, Texas 78711

1) OWNER Travelbee, Randy G. Address 9088 Meadowshire, Houston, Texas 77037
(Name) (Street or RFD) (City) (State) (Zip)

2) LOCATION OF WELL: County Harris miles in _____ direction from _____ (Town)
(N.E., S.W., etc.)

Legal description: Section No. _____ Block No. _____ Township _____
Abstract No. _____ Survey Name _____
Distance and direction from two intersecting section or survey lines _____

See attached map. 07 65-06-7

3) TYPE OF WORK (Check): New Well Deepening Reconditioning Plugging

4) PROPOSED USE (Check): Domestic Industrial Monitor Public Supply Irrigation Test Well Injection Other _____

5) DRILLING METHOD (Check): Driven Mud Rotary Air Hammer Jetted Bored Air Rotary Cable Tool Other _____

6) WELL LOG: Date Drilling: 5-15 1987
Completed: 5-15 1987

From (ft.)	To (ft.)	Description and color of formation material	DIAMETER OF HOLE		
			Dia. (in.)	From (ft.)	To (ft.)
0	5	Top Soil			
5	15	White Clay	5"	Surface	53'
15	20	white sand			
20	26	white and orange clay			
26	44	hard red clay			
44	46	sand			
46	47	clay			
47	53	sand			

7) BOREHOLE COMPLETION: Open Hole Straight Wall Underreamed
 Gravel Packed Other _____
If Gravel Packed give interval . . . from 35 ft. to 53 ft.

8) CASING, BLANK PIPE, AND WELL SCREEN DATA:

Dia. (in.)	New or Used	Steel, Plastic, etc. Perf., Slotted, etc. Screen Mfg., if commercial	Setting (ft.)		Gage Casing Screen
			From	To	
2"	N	PVC Casing	+18"	43'	40
2"	N	PVC Screen	43	53'	10ga.

9) CEMENTING DATA [Rule 319.44(b)]
Cemented from Surface 35 ft. No. of Sacks Used 5
_____ ft. to _____ ft. No. of Sacks Used _____
Method used Trimmie Tube
Cemented by Raymond Water Wells

10) SURFACE COMPLETION
 Specified Surface Slab Installed [Rule 319.44(c)]
 Pitless Adapter Used [Rule 319.44(d)]
 Approved Alternative Procedure Used [Rule 319.71]

11) WATER LEVEL:
Static level 20 ft. below land surface Date 5-18-87
Artesian flow _____ gpm. Date _____

12) PACKERS: Type _____ Depth _____

13) TYPE PUMP:
 Turbine Jet Submersible Cylinder
 Other _____
Depth to pump bowls, cylinder, jet, etc., 21 ft.

14) WELL TESTS:
Type Test: Pump Bailer Jetted Estimated
Yield: 10 gpm with _____ ft. drawdown after _____ hrs.

15) WATER QUALITY:
Did you knowingly penetrate any strata which contained undesirable water? Yes No
If yes, submit "REPORT OF UNDESIRABLE WATER"
Type of water? _____ Depth of strata _____
Was a chemical analysis made? Yes No

I hereby certify that this well was drilled by me (or under my supervision) and that each and all of the statements herein are true to the best of my knowledge and belief. I understand that failure to complete items 1 thru 12 will result in the log(s) being returned for completion and resubmittal.

COMPANY NAME Raymond Water Wells Water Well Driller's License No. 774
(Type or Print)

ADDRESS 1001 Airline Drive (City) Houston, Texas (State) 77037 (Zip)

(Signed) Raymond (Signed) _____ (Registered Driller Trainee)

Please attach electric log, chemical analysis, and other pertinent information, if available.

For TWC use only
Well No. 65-05-9
Located on map _____

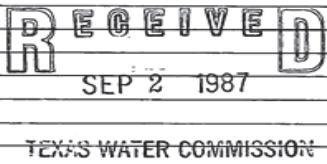

Map Key	Number of Records	Direction	Distance (mi/ft)	Site	DB
485	1 of 1	NE	3.34 / 17,649.86	Kevin Thompson 935 Mitchell Rd Houston TX 77037	SDRW WELLS

Track NO: 358104
Date Submitted: 2014-03-31
Owner Name: Kevin Thompson
Owner Address: 935 Mitchell Rd.
Owner Address2:
Owner City: Houston
Owner State: TX
Owner Zip: 77037
County: Harris
Type of Work: New Well
Typ of Wrk Oth Descr:
Proposed Use: Domestic
Prop Use Oth Descr:
Latitude: 29.883611
Longitude: -95.379444
Drilling Date Started: 2014-03-26
Drilling Date Completed: 2014-03-31
Chemical Analysis: No
Company Name: Ballard Water Well Co. LLC
Company Address: P.O. Box 970
CompanyAddress2:
Company City: Willis
Company State: TX
Company Zip: 77378
Company Country:
Data Source: Full SDR Database; SDRDB Well Location (Map)
Report Link: <https://www3.twdb.texas.gov/apps/waterdatainteractive/GetReports.aspx?Num=358104&Type=SDR-Well>

Well Borehole Information

Top Depth: 340
Bottom Depth: 345

Top Depth: 0
Bottom Depth: 340

Top Depth:
Bottom Depth: 345.0

Well Levels

Measurement: 191
Measurement Date: 2014-03-31

Well Strata

Water Type:

Good

<i>Map Key</i>	<i>Number of Records</i>	<i>Direction</i>	<i>Distance (mi/ft)</i>	<i>Site</i>	<i>DB</i>
486	1 of 1	E	3.34 / 17,652.36	JA GAMEZ TX	TCEQ WELL LOGS

Grid No: 06-14-2
Date Drilled: 03/11/1998
Owners Name: JA GAMEZ
County: HARRIS
Water Usage: DOMESTIC
Static Level: 16
Depth Drilled: 54
Latitude: 29.849132
Longitude: -95.35424

Send original copy by certified return receipt requested mail to: TNRCC, MC 177, P.O. Box 13087, Austin, TX 78711-3087

ATTENTION OWNER: Confidentiality Privilege Notice on an reverse side of Well Owner's copy (pink)		State of Texas WELL REPORT		Texas Water Well Drillers Advisory Council MC 177 P.O. Box 13087 Austin, TX 78711-3087 512-239-0530	
1) OWNER <u>JA GOMEZ</u> (Name)		ADDRESS <u>1910 HEANEY HOV TX 77093</u> (Street or RFD) (City) (State) (Zip)			
2) ADDRESS OF WELL: County <u>HARRIS</u> (Street, RFD or other) (City) (State) (Zip)		GRID # <u>6-14-2</u>			
3) TYPE OF WORK (Check): <input checked="" type="checkbox"/> New Well <input type="checkbox"/> Deepening <input type="checkbox"/> Reconditioning <input type="checkbox"/> Plugging		4) PROPOSED USE (Check): <input type="checkbox"/> Monitor <input type="checkbox"/> Environmental Soil Boring <input checked="" type="checkbox"/> Domestic <input type="checkbox"/> Industrial <input type="checkbox"/> Irrigation <input type="checkbox"/> Injection <input type="checkbox"/> Public Supply <input type="checkbox"/> De-watering <input type="checkbox"/> Testwell If Public Supply well, were plans submitted to the TNRCC? <input type="checkbox"/> Yes <input type="checkbox"/> No		5)	
6) WELL LOG: Date Drilling: _____ Started <u>3/11</u> 19 <u>98</u> Completed <u>3/11</u> 19 <u>98</u>		DIAMETER OF HOLE Dia. (in.) From (ft.) To (ft.) <u>4 1/2</u> Surface <u>54</u>		7) DRILLING METHOD (Check): <input type="checkbox"/> Driven <input type="checkbox"/> Air Rotary <input checked="" type="checkbox"/> Mud Rotary <input type="checkbox"/> Bored <input type="checkbox"/> Air Hammer <input type="checkbox"/> Cable Tool <input type="checkbox"/> Jetted <input type="checkbox"/> Other _____	
From (ft.) To (ft.) Description and color of formation material		8) Borehole Completion (Check): <input type="checkbox"/> Open Hole <input type="checkbox"/> Straight Well <input type="checkbox"/> Underreamed <input checked="" type="checkbox"/> Gravel Packed <input type="checkbox"/> Other _____ If Gravel Packed give interval ... from <u>44</u> ft. to <u>54</u> ft.			
<u>0-18 YELLOW CLAY</u> <u>18-28 WHITE SAND</u> <u>28-48 RED CLAY</u> <u>48-54 RED SAND</u>		CASING, BLANK PIPE, AND WELL SCREEN DATA:			
		Dia. (in.) New or Used Steel, Plastic, etc. Perf., Slotted, etc. Screen Mfg., if commercial		Setting (ft.) From To Gage Casting Screen	
		<u>2 N PLASTIC CASE</u>		<u>0</u> <u>44</u> <u>SCH40</u>	
		<u>2 N " " SCREEN</u>		<u>44</u> <u>54</u> <u>006</u>	
		9) CEMENTING DATA [Rule 338.44(1)] Cemented from <u>0</u> ft. to <u>44</u> ft. No. of sacks used <u>12</u> _____ ft. to _____ ft. No. of sacks used _____ Method used <u>PRESSURE</u> Cemented by <u>DRILLER</u> Distance to septic system field lines or other concentrated contamination <u>90</u> ft. Method of verification of above distance <u>CUSTOMER</u>			
13) TYPE PUMP: <input type="checkbox"/> Turbine <input checked="" type="checkbox"/> Jet <input type="checkbox"/> Submersible <input type="checkbox"/> Cylinder <input type="checkbox"/> Other _____ Depth to pump bowls, cylinder, jet, etc., <u>35</u> ft.		10) SURFACE COMPLETION <input type="checkbox"/> Specified Surface Slab Installed [Rule 338.44(2)(A)] <input checked="" type="checkbox"/> Specified Steel Sleeve Installed [Rule 338.44(3)(A)] <input type="checkbox"/> Pitless Adapter Used [Rule 338.44(3)(b)] <input type="checkbox"/> Approved Alternative Procedure Used [Rule 338.71]			
14) WELL TESTS: Type test: <input type="checkbox"/> Pump <input type="checkbox"/> Bailer <input checked="" type="checkbox"/> Jetted <input type="checkbox"/> Estimated Yield: <u>6</u> gpm with <u>10</u> ft. drawdown after <u>1</u> hrs.		11) WATER LEVEL: Static level <u>16</u> ft. below land surface Date <u>3/11/98</u> Artesian flow _____ gpm. Date _____			
15) WATER QUALITY: Did you knowingly penetrate any strata which contained undesirable constituents? <input type="checkbox"/> Yes <input checked="" type="checkbox"/> No If yes, submit "REPORT OF UNDESIRABLE WATER" Type of water? _____ Depth of strata _____ Was a chemical analysis made? <input type="checkbox"/> Yes <input type="checkbox"/> No		12) PACKERS: Type Depth <u>NONE</u>			
I hereby certify that this well was drilled by me (or under my supervision) and that each and all of the statements herein are true to the best of my knowledge and belief. I understand that failure to complete items 1 thru 15 will result in the log(s) being returned for completion and resubmittal.					
COMPANY NAME <u>RAYMOND SERVICES</u> (Type or print)		WELL DRILLER'S LICENSE NO. <u>4577WI</u> (Type or print)			
ADDRESS <u>10011 AIRLINE DR HOV TX</u> (Street or RFD) (City) (State) (Zip)		<u>77037</u>			
(Signed) <u>[Signature]</u> (Registered Well Driller)		SEP 13 1998		(Signed) _____ (Registered Driller Trainee)	
Please attach electric log, chemical analysis, and other pertinent information, if available.					

TNRCC-0199 (Rev. 05-21-96)

White - TNRCC Yellow - DRILLER Pink - WELL OWNER

<i>Map Key</i>	<i>Number of Records</i>	<i>Direction</i>	<i>Distance (mi/ft)</i>	<i>Site</i>	<i>DB</i>
487	1 of 1	NE	3.34 / 17,652.43	DAVID MARTINEZ TX	TCEQ WELL LOGS

Grid No: 65-06-7
Date Drilled: 05/23/2001
Owners Name: DAVID MARTINEZ
County: HARRIS
Water Usage: DOMESTIC
Static Level: 220
Depth Drilled: 363
Latitude: 29.882064
Longitude: -95.376819

Texas Department of License and Regulation
 Water Well Driller/Pump Installer Program
 P.O. Box 12157 Austin, Texas 78711 (512)463-7880 FAX (512)463-8616
 Toll free (800)803-9202
 Email address: water.well@license.state.tx.us

This form must be completed and filed with the department and owner within 60 days upon completion of the well.

WELL REPORT

A. WELL IDENTIFICATION AND LOCATION DATA

1) OWNER

Name: David Martinez Address: 1102 Mitchell Rd. City: Houston State: TX Zip: _____

2) WELL LOCATION

Country: Harris Physical Address: (same) City: _____ State: _____ Zip: _____

3) Type of Work

New Well Reconditioning
 Replacement Deepening

4) Proposed Use (check) Monitor Environmental Soil Boring Domestic
 Industrial Irrigation Injection Public Supply De-watering Testwell
 Rig Supply If Public Supply well, were plans submitted? Yes No

5) N↑

6) Drilling Date

Started 5/16/01
 Completed 5/23/01

7) Drilling Method (check) Driven
 Air Rotary Mud Rotary Bored
 Air Hammer Cable Tool Jetted
 Other _____

7) Drilling Method (check) Driven
 Air Rotary Mud Rotary Bored
 Air Hammer Cable Tool Jetted
 Other _____

8) Borehole Completion Open Hole Straight Wall
 Under-reamed Gravel Packed Other _____
 If Gravel Packed give the interval from _____ ft. to _____ ft.

8) Borehole Completion Open Hole Straight Wall
 Under-reamed Gravel Packed Other _____
 If Gravel Packed give the interval from _____ ft. to _____ ft.

Casing, Blank Pipe, and Well Screen Data

Dia. (in.)	New Or Used	Steel, Plastic, etc. Perf., Slotted, etc. Screen Mfg., if commercial	Setting (ft)		Gage Casing Screen
			From	To	
4	N	PVC.	0	340	40
2 1/2	N	PVC. LINER	330	348	40
2 1/2	N	SS Screen	348	363	.04

9) Cementing Data

Cementing from 0 ft. to 100 ft. # of sacks used 7
200 ft. to 340 ft. # of sacks used 6

Method Used Pressure
 Cementing By C.W.W.
 Distance to septic system field or other concentrated contamination 100 ft.
 Method of verification of above distance Burner

10) Surface Completion

Specified Surface Slab Installed
 Specified Surface Sleeve Installed
 Pitless Adapter Used
 Approved Alternative Procedure Used

11) Water Level

Static level 220 ft. below Date 5/23/01
 Artesian Flow _____ gpm. Date _____/_____/____

12) Packers

Type	Depth
4x2 1/2 Rye	K 330'

13) Plugged Well plugged within 48 hours
 Casing left in well: _____ Cement/Bentonite placed in well: _____

From (ft)	To (ft)	From (ft)	To (ft)	Sacks used

14) Type Pump

Turbine Jet Submersible Cylinder
 Other _____
 Depth to pump bowls, cylinder, jet etc., 300 ft.

15) Water Test

Typetest Pump Bailer Jetted Estimated
 Yield: 12 gpm with _____ ft. drawdown after _____ hrs.

16) Water Quality

Did you knowingly penetrate a strata which contain undesirable constituents.
 YES NO If yes, did you submit a REPORT OF UNDESIRABLE WATER
 Type of water Potable Depth of Strata 38'
 Was a chemical analysis made Yes No

Company or individual's Name (type or print) COASTAL WATERWELL Serv. Inc. Lic. No. 812

Address P.O. Box 745 City Porter State TX Zip 77365

Signature Shirley Gehrels Date 5/23/01 Signature Keith Gehrels Date 5/23/01
 Licensed Driller/Pump Installer Date Apprentice Date

TDLR FORM b001WWD White - TDLR Yellow - Owner Pink - Driller/Pump Installer

Map Key	Number of Records	Direction	Distance (mi/ft)	Site	DB
488	1 of 1	NNE	3.35 / 17,686.53	Romero, Raymundo TX	WW HARRIS GAL

Well ID:	16179	Diameter (inches):	4
Aggre Lead Well:	16179	Year Drilled:	NULL
Permit No:	WP2021-103807	Depth Drilled:	250
Permit Start Date:	12/8/2021 10:25:00 AM	Depth frm Surf(ft):	120
Permit End Dt:	7/31/2023	County:	H
Well Status:	4 - No electric or plumbing or motor	Latitude:	29.8891935
Regulatory Aarea:	3	Longitude:	-95.39253
Owner Name:	NULL		
Billing Contact:	Yeraldi Raymundo		
Billing Address:	210 Gulf Bank Rd		
Billing Address 2:	NULL		
Billing City:	Houston		
Billing State:	Tx		
Billing Zip:	77037		
Correspondence:	NULL		
Provision:	NULL		
Water Usage:	D - Domestic/Commercial		

Map Key	Number of Records	Direction	Distance (mi/ft)	Site	DB
489	1 of 1	NE	3.35 / 17,695.48	Villalpando, Jesus TX	WW HARRIS GAL

Well ID:	12011	Diameter (inches):	4
Aggre Lead Well:	12011	Year Drilled:	0
Permit No:	WP2023-111749	Depth Drilled:	20
Permit Start Date:	8/1/2023 3:40:00 PM	Depth frm Surf(ft):	10
Permit End Dt:	7/31/2024 3:41:00 PM	County:	H
Well Status:	O - Operable	Latitude:	29.883611
Regulatory Aarea:	3	Longitude:	-95.379166
Owner Name:	Villalpando, Jesus		
Billing Contact:	NULL		
Billing Address:	12710 McClosky		
Billing Address 2:	NULL		
Billing City:	Houston		
Billing State:	TX		
Billing Zip:	77037		
Correspondence:	NULL		
Provision:	NULL		
Water Usage:	D - Domestic/Commercial		

<i>Map Key</i>	<i>Number of Records</i>	<i>Direction</i>	<i>Distance (mi/ft)</i>	<i>Site</i>	<i>DB</i>
490	1 of 1	NNE	3.35 / 17,703.29	MEMORIAL BAPTIST CHURCH TX	TCEQ WELL LOGS

Grid No: 65-05-9S
Date Drilled: 04/06/1970
Owners Name: MEMORIAL BAPTIST CHURCH
County: HARRIS
Water Usage: DOMESTIC
Static Level: 195
Depth Drilled: 345
Latitude: 29.8901316
Longitude: -95.3967937

95

Send original copy by certified mail to the Texas Water Development Board P. O. Box 12386 Austin, Texas 78711

State of Texas
WATER WELL REPORT

For TWDB use only
Well No. 65-05-95
Located on map 1105
Received: 701
dlr

1) OWNER:
Person having well drilled MEMORIAL BAPTIST CHURCH 9101 AIRLINE HOUSTON TEX
(Name) (Street or RFD) (City) (State)
Landowner SAME Address _____
(Name) (Street or RFD) (City) (State)

2) LOCATION OF WELL:
County HARRIS _____ miles in NORTH direction from HOUSTON TEX
(N.E., S.W., etc.) (Town)

Locate by sketch map showing landmarks, roads, creeks, or highway number, etc.*
WELL AT 9101 AIRLINE
GULF BANK *AIRLINE DRIVE*
(Use reverse side if necessary)

Give legal location with distances and directions from adjacent sections or survey lines.
Labor _____ League _____
Block _____ Survey _____
Abstract No. _____
(NW¼ NE¼ SW¼ SE¼) of Section _____

3) TYPE OF WORK (Check):
New Well Deepening _____
Reconditioning _____ Plugging _____

4) PROPOSED USE (Check):
Domestic Industrial _____ Municipal _____
Irrigation _____ Test Well _____ Other _____

5) TYPE OF WELL (Check):
Rotary Driven _____ Dug _____
Cable _____ Jetted _____ Bored _____

6) WELL LOG:
Diameter of hole 6 3/4 in. Depth drilled 345 ft. Depth of completed well 345 ft. Date drilled APR. 6, 70
All measurements made from 1 ft. above ground level.

From (ft.)	To (ft.)	Description and color of formation material
311	316	BROKEN - ROCK - SAND
316	345	SAND

9) CASING:
Type: Old _____ New Steel Plastic _____ Other _____
Cemented from 250 ft. to 311 ft.

Diameter (inches)	Setting		Gage
	From (ft.)	To (ft.)	
4"	0	311	
2 1/2"	311	333	

10) SCREEN:
Type STAINLESS STEEL
Perforated RIBBED Slotted _____

Diameter (inches)	Setting		Slot Size
	From (ft.)	To (ft.)	
2 1/2"	333	345	#14

7) COMPLETION (Check):
Straight wall _____ Gravel packed _____ Other _____
Under reamed _____ Open Hole TWO-STRING

8) WATER LEVEL:
Static level 195' ft. below land surface Date APR. 8, 70
Artesian pressure _____ lbs. per square inch Date _____
Depth to pump bowls, cylinder, jet, etc., 241 ft. below land surface.

11) WELL TESTS:
Was a pump test made? Yes _____ No If yes, by whom? _____
Yield: _____ gpm with _____ ft. drawdown after _____ hrs.
Bailer test _____ gpm with _____ ft. drawdown after _____ hrs.
Artesian flow _____ gpm
Temperature of water _____

12) WATER QUALITY:
Was a chemical analysis made? Yes _____ No
Did any strata contain undesirable water? Yes _____ No
Type of water? _____ depth of strata _____

I hereby certify that this well was drilled by me (or under my supervision) and that each and all of the statements herein are true to the best of my knowledge and belief.

NAME E.L. BODE Water Well Drillers Registration No. 46
(Type or Print)

ADDRESS Box 67 WESTFIELD TEXAS
(Street or RFD) (City) (State)

(Signed) E.L. Bode E.L. BODE DRILLING CO.
(Water Well Driller) (Company Name)

Please attach electric log, chemical analysis, and other pertinent information, if available.

*Additional instructions on reverse side.

TWDBE-GW-53

Map Key	Number of Records	Direction	Distance (mi/ft)	Site	DB
491	1 of 1	NE	3.35 / 17,707.16	MRS W A CARTER TX	TCEQ WELL LOGS

Grid No: 65-05-9Y
Date Drilled: 06/??/1985
Owners Name: MRS W A CARTER
County: HARRIS
Water Usage: DOMESTIC
Static Level: 245
Depth Drilled: 360
Latitude: 29.8839821
Longitude: -95.379779

State of Texas
WATER WELL REPORT

Texas Water Well Drillers Board
P. O. Box 13087
Austin, Texas 78711

Send original copy by certified mail to the Texas Department of Water Resources P. O. Box 13087 Austin, Texas 78711

ATTENTION OWNER: Confidentiality Privilege Notice on Reverse Side

1) OWNER Mrs. W.A. Carter Address 931 Mitchell Rd. Houston, Texas 77037
(Name) (Street or RFD) (City) (State) (Zip)

2) LOCATION OF WELL:
County Harriss 10 miles in N. direction from DT Houston
Well is located at 931 Mitchell Rd.
(N.E., S.W., etc.) (Town)

Legal description:
Driller must complete the legal description to the right with distance and direction from two intersecting section or survey lines, or he must locate and identify the well on an official Quarter- or Half-Scale Texas County General Highway Map and attach the map to this form.
Section No. _____ Block No. _____ Township _____
Abstract No. _____ Survey Name _____
Distance and direction from two intersecting section or survey lines _____
 See attached map.

3) TYPE OF WORK (Check):
 New Well Deepening
 Reconditioning Plugging

4) PROPOSED USE (Check):
 Domestic Industrial Public Supply
 Irrigation Test Well Other _____

5) DRILLING METHOD (Check):
 Mud Rotary Air Hammer Driven Bored
 Air Rotary Cable Tool Jetted Other _____

6) WELL LOG:
Date drilled June 85

Dia. (in.)	DIAMETER OF HOLE	
	From (ft.)	To (ft.)
6	Surface	360

7) BOREHOLE COMPLETION:
 Open Hole Straight Wall Underreamed
 Gravel Packed Other _____
If Gravel Packed give interval . . . from _____ ft. to _____ ft.

8) CASING, BLANK PIPE, AND WELL SCREEN DATA:

Dia. (in.)	New or Used	Steel, Plastic, etc. Perf., Slotted, etc. Screen Mgf., if commercial	Setting (ft.)		Gage Casing Screen
			From	To	
4	N	Plastic	+1	321	SDL 40
4	N	Gal. Steel	321	342	"
2 1/2	N	" " Lap	336	349	"
2 1/2	N	RB SS Screen HS	349	359	.14 G
2 1/2	N	BPV & set nipple	359	360	

9) WATER LEVEL:
Static level 245 ft. below land surface Date 4 June 85
Artesian flow _____ gpm. Date _____

10) PACKERS: Type Depth
4X2 1/2 lead seal 337'

11) TYPE PUMP:
 Turbine Jet Submersible Cylinder
 Other _____
Depth to pump bowls, cylinder, jet, etc., 321 ft.

12) WELL TESTS:
 Type Test: Pump Bailor Slotted Estimated
Yield: 40 gpm with 30 ft. drawdown after 1/2 hrs.
Jacuzzi IHP 1S4B set on 1" pipe

13) WATER QUALITY:
Did you knowingly penetrate any strata which contained undesirable water? Yes No
If yes, submit "REPORT OF UNDESIRABLE WATER"
Type of water? _____ Depth of strata _____
Was a chemical analysis made? Yes No

RECEIVED
JUN 17 1985
DEPT. OF WATER RESOURCES

I hereby certify that this well was drilled by me (or under my supervision) and that each and all of the statements herein are true to the best of my knowledge and belief.

COMPANY NAME B.J. Swinehart Co., Inc Water Well Driller's License No. 229
(Type or Print)

ADDRESS 7524 N. Freeway Houston, Texas 77037
(Street or RFD) (City) (State) (Zip)

(Signed) [Signature] (Signed) _____
(Licensed Water Well Driller) (Registered Driller Trainee)

Please attach electric log, chemical analysis, and other pertinent information, if available.

For TDWR use only
Well No. 65-05-94
Located on map YES C.F.S.

TDWR-0392 (Rev. 5-27-82)

DEPARTMENT OF WATER RESOURCES COPY

Carter Residence is at 931 Mitchell RD



<i>Map Key</i>	<i>Number of Records</i>	<i>Direction</i>	<i>Distance (mi/ft)</i>	<i>Site</i>	<i>DB</i>
492	1 of 1	NNE	3.36 / 17,725.55	CONCEPTION HERNANDEZ TX	TCEQ WELL LOGS

Grid No: 65-05-9
Date Drilled: 10/18/1995
Owners Name: CONCEPTION HERNANDEZ
County: HARRIS
Water Usage: DOMESTIC
Static Level: 244
Depth Drilled: 385
Latitude: 29.888893
Longitude: -95.391535

Send original copy by certified mail to: TNRCC, P.O. Box 1: lustin, TX 78711-3087 Please use black ink.

ATTENTION OWNER: Confidentiality Privilege Notice on Reverse Side **State of Texas WELL REPORT** **Texas Water Well Drillers Advisory Council**
P.O. Box 13087
Austin, TX 78711-3087
512-239-0530

1) OWNER: CONCEPTION HERNANDEZ (Name) ADDRESS: 214 GULF BANK HOUSTON TX 77037 (Street or RFD) (City) (State) (Zip)

2) ADDRESS OF WELL: County HARRIS (Street, RFD or other) (City) (State) (Zip) GRID # G505-9

3) TYPE OF WORK (Check):
 New Well Deepening Reconditioning Plugging

4) PROPOSED USE (Check): Monitor Environmental Soil Boring Domestic
 Industrial Irrigation Injection Public Supply De-watering Testwell
If Public Supply well, were plans submitted to the TNRCC? Yes No.

5)

6) WELL LOG:
Date Drilling: 10-16-95
Started 10-16-95 Completed 10-18-95

DIAMETER OF HOLE		
Dia. (in.)	From (ft.)	To (ft.)
<u>6 3/4</u>	Surface	<u>375</u>
<u>3 7/8</u>	<u>375</u>	<u>385</u>

7) DRILLING METHOD (Check): Driven Air Rotary Mud Rotary Bored
 Air Hammer Cable Tool Jetted
 Other

8) Borehole Completion (Check): Open Hole Straight Wall
 Underreamed Gravel Packed Other 2-STRING
If Gravel Packed give interval ... from _____ ft. to _____ ft.

CASING, BLANK PIPE, AND WELL SCREEN DATA:

Dia. (in.)	New or Used	Steel, Plastic, etc. Perf., Slotted, etc. Screen Mfg., if commercial	Setting (ft.)		Gage Casting Screen
			From	To	
<u>4</u>	<u>N</u>	<u>PHYC</u>	<u>0</u>	<u>365</u>	<u>SC440</u>
<u>2 1/2</u>	<u>N</u>	<u>PHYC-WRAPED</u>	<u>365</u>	<u>385</u>	<u>SC480</u>

9) CEMENTING DATA [Rule 338.44(1)]
Cemented from 0 ft. to 365 ft. No. of sacks used 22
ft. to _____ ft. No. of sacks used _____
Method used PRESSURE
Cemented by SUGG WATER WELL
Distance to septic system field lines or other concentrated contamination 150ft.
Method of verification of above distance PROPERTY OWNER

10) SURFACE COMPLETION
 Specified Surface Slab Installed [Rule 338.44(2)(A)]
 Specified Steel Sleeve Installed [Rule 338.44(3)(A)]
 Pitless Adapter Used [Rule 338.44(3)(b)]
 Approved Alternative Procedure Used [Rule 338.71]

11) WATER LEVEL:
Static level 244 ft. below land surface Date 10-18-95
Artesian flow _____ gpm. Date _____

12) PACKERS:

Type	Depth

13) TYPE PUMP:
 Turbine Jet Submersible Cylinder
 Other _____
Depth to pump bowls, cylinder, jet, etc., 320 ft.

14) WELL TESTS:
Type test: Pump Bailer Jetted Estimated
Yield: 140 gpm with 15 ft. drawdown after 2 hrs.

15) WATER QUALITY:
Did you knowingly penetrate any strata which contained undesirable constituents?
 Yes No If yes, submit "REPORT OF UNDESIRABLE WATER"
Type of water? _____ Depth of strata _____
Was a chemical analysis made? Yes No

I hereby certify that this well was drilled by me (or under my supervision) and that each and all of the statements herein are true to the best of my knowledge and belief. I understand that failure to complete items 1 thru 15 will result in the log(s) being returned for completion and resubmittal.

COMPANY NAME: SUGG WATER WELL DRILLING (Type or print) WELL DRILLER'S LICENSE NO. 1006 WPKL
ADDRESS: 13501 CHRISMAN #26 HOUSTON TEXAS 77039
(Signed) James H. Sugg Jr. (Licensed Well Driller) (Signed) _____ (Registered Driller Trainee)

Please attach electric log, chemical analysis, and other pertinent information, if available.

<i>Map Key</i>	<i>Number of Records</i>	<i>Direction</i>	<i>Distance (mi/ft)</i>	<i>Site</i>	<i>DB</i>
493	1 of 1	NNE	3.36 / 17,731.87	RICHARD JURCZENKO TX	TCEQ WELL LOGS

Grid No: 65-05-6
Date Drilled: 03/23/1998
Owners Name: RICHARD JURCZENKO
County: HARRIS
Water Usage: DOMESTIC
Static Level: 233
Depth Drilled: 394
Latitude: 29.8907745
Longitude: -95.4000025

Send original copy by certified return receipt requested to TNRCC, MC 177, P.O. Box 13087, Austin, TX 78711-3087

ATTENTION OWNER: Confidentiality
Privilege Notice on on reverse side of Well Owner's copy (pink)

**State of Texas
WELL REPORT**

Texas Water Well Drillers Advisory Council
MC 177
P.O. Box 13087
Austin, TX 78711-3087
512-239-0530

1) OWNER RICHARD JURCZENKO ADDRESS 9031 MEADOWVIEW HOUSTON TX 77037
(Name) (Street or RFD) (City) (State) (Zip)

2) ADDRESS OF WELL: County HARRIS 9031 MEADOWVIEW HOUSTON TX 77037 GRID # 65056
(Street, RFD or other) (City) (State) (Zip)

3) TYPE OF WORK (Check):
 New Well Deepening
 Reconditioning Plugging

4) PROPOSED USE (Check): Monitor Environmental Soil Boring Domestic
 Industrial Irrigation Injection Public Supply De-watering Testwell
If Public Supply well, were plans submitted to the TNRCC? Yes No

5)

6) WELL LOG:
Date Drilling: Started 3-21 19 98 Completed 3-23 19 98

DIAMETER OF HOLE		
Dia. (in.)	From (ft.)	To (ft.)
7	Surface	385
3 7/8	385	394

7) DRILLING METHOD (Check): Driven
 Air Rotary Mud Rotary Bored
 Air Hammer Cable Tool Jetted
 Other _____

8) Borehole Completion (Check): Open Hole Straight Wall
 Underreamed Gravel Packed Other 2-STRING
If Gravel Packed give interval ... from _____ ft. to _____ ft.

CASING, BLANK PIPE, AND WELL SCREEN DATA:

Dia. (in.)	New or Used	Steel, Plastic, etc. Perf., Slotted, etc. Screen Mfg., if commercial	Setting (ft.)		Gage Casting Screen
			From	To	
4	N	PVC	0	374	SCH 40
2 1/2	N	PVC SCREEN	374	394	SCH 80

9) CEMENTING DATA [Rule 338.44(1)]
Cemented from 0 ft. to 374 ft. No. of sacks used 23
_____ ft. to _____ ft. No. of sacks used _____
Method used PRESSURE
Cemented by SUGG WATER WELL
Distance to septic system field lines or other concentrated contamination 80 ft.
Method of verification of above distance PROPERTY OWNER

10) SURFACE COMPLETION
 Specified Surface Slab Installed [Rule 338.44(2)(A)]
 Specified Steel Sleeve Installed [Rule 338.44(3)(A)]
 Pitless Adapter Used [Rule 338.44(3)(b)]
 Approved Alternative Procedure Used [Rule 338.71]

11) WATER LEVEL:
Static level 233 ft. below land surface Date 3-23-98
Artesian flow _____ gpm. Date _____

12) PACKERS: Type _____ Depth _____

13) TYPE PUMP:
 Turbine Jet Submersible Cylinder
 Other _____
Depth to pump bowls, cylinder, jet, etc., 300 ft.

14) WELL TESTS:
Type test: Pump Bailor Jetted Estimated
Yield: 145 gpm with 15 ft. drawdown after 2 hrs.

15) WATER QUALITY:
Did you knowingly penetrate any strata which contained undesirable constituents?
 Yes No If yes, submit "REPORT OF UNDESIRABLE WATER"
Type of water? _____ Depth of strata _____
Was a chemical analysis made? Yes No

From (ft.) To (ft.) Description and color of formation material

0 - 4	TOP SOIL
4 - 28	RED SHALE
28 - 68	SAND
68 - 118	RED SHALE
118 - 155	SAND
155 - 208	RED SHALE
208 - 240	SAND
240 - 302	RED SHALE
302 - 330	SAND
330 - 369	RED SHALE
369 - 394	SAND

(Use reverse side of Well Owner's copy, if necessary)

I hereby certify that this well was drilled by me (or under my supervision) and that each and all of the statements herein are true to the best of my knowledge and belief. I understand that failure to complete items 1 thru 15 will result in the log(s) being returned for completion and resubmittal.

COMPANY NAME SUGG WATERWELL WELL DRILLER'S LICENSE NO. 18016
(Type or print) (State) (City) (Zip)

ADDRESS 13501 CHRISMAN #26 HOUSTON
(Street or RFD) (City) (State) (Zip)

(Signed) James W. Sugg (Signed) _____
(Licensed Well Driller) (Registered Driller Trainee)

Please attach electric log, chemical analysis, and other pertinent information, if available.

TNRCC-0199 (Rev. 05-21-96)

White - TNRCC

Yellow - DRILLER

Pink - WELL OWNER

<i>Map Key</i>	<i>Number of Records</i>	<i>Direction</i>	<i>Distance (mi/ft)</i>	<i>Site</i>	<i>DB</i>
494	1 of 11	N	3.36 / 17,754.64	Northline Terrace TX	GWDB

Well Rep Track No:

State Well No:

6505917

Owner Name:

Northline Terrace

Drilling Start Dt:

2

Drilling Month:

12

Drilling Day:

Drilling Year:

1964

Well Depth:

637

Well Usage:

Public Supply

Water Level Status:

Latitude:

29.8916667

Longitude:

-95.4083333

Data Source:

Groundwater Database (GWDB) Reports; GIS shapefile of GWDB well locations

Well Info Report:

<https://www3.twdb.texas.gov/apps/waterdatainteractive//GetReports.aspx?Num=6505917&Type=GWDB>

Document Link:

<https://www3.twdb.texas.gov/apps/waterdatainteractive//GetScannedImage.aspx?Num=6505917&Cnty=Harris>

<i>Map Key</i>	<i>Number of Records</i>	<i>Direction</i>	<i>Distance (mi/ft)</i>	<i>Site</i>	<i>DB</i>
494	2 of 11	N	3.36 / 17,754.64	Northline Terrace Well # 4 TX	GWDB

Well Rep Track No:

State Well No:

6505948

Owner Name:

Northline Terrace Well # 4

Drilling Start Dt:

Drilling Month:

Drilling Day:

Drilling Year:

1984

Well Depth:

729

Well Usage:

Public Supply

Water Level Status:

Latitude:

29.8919450

Longitude:

-95.4086120

Data Source:

Groundwater Database (GWDB) Reports; GIS shapefile of GWDB well locations

Well Info Report:

<https://www3.twdb.texas.gov/apps/waterdatainteractive//GetReports.aspx?Num=6505948&Type=GWDB>

Document Link:

<https://www3.twdb.texas.gov/apps/waterdatainteractive//GetScannedImage.aspx?Num=6505948&Cnty=Harris>

<i>Map Key</i>	<i>Number of Records</i>	<i>Direction</i>	<i>Distance (mi/ft)</i>	<i>Site</i>	<i>DB</i>
494	3 of 11	N	3.36 / 17,754.64	SUNBELT FWSD NORTHLINE TERRACE TX	WUD

Primary Co: PAT J. DANIEL
Contact Ti: CITY SECRETARY
Operating Status: PLUGGED
PWSID: 1010117
Source ID: G1010117B
Utility Name: SUNBELT FWSD NORTHLINE TERRACE
WTRSRC: G1010117B
Date Drilled: 09/00/1984
Well Depth: 729
Screen Top: 0
Screen Bottom: 0
Water Usage: INACTIVE - PLUGGED
Gallons Per Minute: 450
CCN: 10833
Latitude: 29.89151
Longitude: -95.40805
System Status: ACTIVE

<i>Map Key</i>	<i>Number of Records</i>	<i>Direction</i>	<i>Distance (mi/ft)</i>	<i>Site</i>	<i>DB</i>
494	4 of 11	N	3.36 / 17,754.64	SUNBELT FWSD NORTHLINE TERRACE TX	WUD

Primary Co: PAT J. DANIEL
Contact Ti: CITY SECRETARY
Operating Status: OPERATIONAL
PWSID: 1010117
Source ID: G1010117A
Utility Name: SUNBELT FWSD NORTHLINE TERRACE
WTRSRC: G1010117A
Date Drilled: 04/00/1965
Well Depth: 729
Screen Top: 478
Screen Bottom: 719
Water Usage: ACTIVE - PERMANENT
Gallons Per Minute: 620
CCN: 10833
Latitude: 29.891511
Longitude: -95.40805
System Status: ACTIVE

<i>Map Key</i>	<i>Number of Records</i>	<i>Direction</i>	<i>Distance (mi/ft)</i>	<i>Site</i>	<i>DB</i>
494	5 of 11	N	3.36 / 17,754.64	SUNBELT UTILITIES TX	TCEQ WELL LOGS

Grid No: 65-05-9P
Date Drilled: 09/??/1984
Owners Name: SUNBELT UTILITIES
County: HARRIS
Water Usage: PUBLIC SUPPLY
Static Level: 259
Depth Drilled: 729
Latitude: 29.8915183
Longitude: -95.4080589

P-143

Send original copy by certified mail to the Texas Department of Water Resources P. O. Box 13087 Austin, Texas 78711

State of Texas
WATER WELL REPORT

Texas Water Well Drillers Board
P. O. Box 13087
Austin, Texas 78711

ATTENTION OWNER: Confidentiality Privilege Notice on Reverse Side

1) OWNER Sunbelt Utilities Address 911 Little York Rd. Houston, Texas 77076
(Name) (Street or RFD) (City) (State) (Zip)

2) LOCATION OF WELL: Harris County Harris nine miles in N. direction from Downtown Houston (Town)

Well is at Northline Terrace water plant Well # 4. Plant is on Saddle Rock St. 100 yds East of Sweetwater st.

Driller must complete the legal description to the right with distance and direction from two intersecting section or survey lines, or he must locate and identify the well on an official Quarter- or Half-Scale Texas County General Highway Map and attach the map to this form.

Legal description: Section No. _____ Block No. _____ Township _____
Abstract No. _____ Survey Name _____
Distance and direction from two intersecting section or survey lines _____

See attached map.

3) TYPE OF WORK (Check):
 New Well Deepening
 Reconditioning Plugging

4) PROPOSED USE (Check):
 Domestic Industrial Public Supply
 Irrigation Test Well Other _____

5) DRILLING METHOD (Check):
 Mud Rotary Air Hammer Driven Bored
 Air Rotary Cable Tool Jetted Other _____

6) WELL LOG:
Date drilled Sept 84

DIAMETER OF HOLE		
Dia. (in.)	From (ft.)	To (ft.)
14"	Surface	445'
	97/8	445
		729'

7) BOREHOLE COMPLETION:
 Open Hole Straight Wall Underreamed
 Gravel Packed Other _____
If Gravel Packed give interval . . . from _____ ft. to _____ ft.

8) CASING, BLANK PIPE, AND WELL SCREEN DATA:

From (ft.)	To (ft.)	Description and color of formation material	Dia. (in.)	New or Used	Steel, Plastic, etc. Perf., Slotted, etc. Screen Mgt., if commercial	Setting (ft.)		Gage Casing Screen
						From	To	
0	44'	clay	10"	N	steel casing	42	445	.365
44'	90'	clay & red sand	8"	N	8 5/8" lap	432	475	.312
90'	180'	clay	8"	N	Screen SS PB W.	475	505	18 ga
180'	210'	clay	8"	N	" " " "	520	550	16"
210'	242'	clay	"	"	" " " "	580	590	18"
242'	283'	sand	"	"	" " " "	702	727	12"
283'	293'	clay	8"	N	ret shoe, valve NN	727	729	

9) WATER LEVEL:
Static level 259 ft. below land surface Date Sept .84
Artesian flow _____ gpm. Date _____

10) PACKERS: Type Depth
 10" x 8" lead seal set 432'

11) TYPE PUMP:
 Turbine Jet Submersible Cylinder
 Other _____
Depth to pump bowls, cylinder, jet, etc., 352' on 6".

12) WELL TESTS:
 Type Test: Pump Bailor Jetted Estimated
Yield: 550 gpm with 32' ft. drawdown after 2 hrs.
 On 2 March 1985 10 min recovery was 263'

I hereby certify that this well was drilled by me (or under my supervision) and that each and all of the statements herein are true to the best of my knowledge and belief.

COMPANY NAME B.J. Swinehart Co., Inc Water Well Driller's License No. 229
(Type or Print)

ADDRESS 7524 N. Freeway Houston, Texas 77037
(Street or RFD) (City) (State) (Zip)

(Signed) [Signature] (Signed) _____
(Licensed Water Well Driller) (Registered Driller Trainee)

Please attach electric log, chemical analysis, and other pertinent information, if available.

For TDWR use only
Well No. 65-05-9P
Located on map YES C.F.S.

RECEIVED
JUN 17 1985
DEPT. OF
WATER RESOURCES



2-147



CB

Map Key	Number of Records	Direction	Distance (mi/ft)	Site	DB
494	6 of 11	N	3.36 / 17,754.64	SUNBELT UTILITIES TX	WW HARRIS GAL

Well ID:	1871	Diameter (inches):	8
Aggre Lead Well:	1871	Year Drilled:	1964
Permit No:	W1979-1871-2632-0	Depth Drilled:	637
Permit Start Date:	9/1/1979	Depth frm Surf(ft):	0
Permit End Dt:	4/9/1980	County:	H
Well Status:	P - Plugged	Latitude:	29.890833
Regulatory Aarea:	3	Longitude:	-95.407777
Owner Name:	SUNBELT UTILITIES		
Billing Contact:	TRACY RAGSDALE		
Billing Address:	730 LITTLE YORK Rd.		
Billing Address 2:	NULL		
Billing City:	Houston		
Billing State:	TX		
Billing Zip:	77076		
Correspondence:	NULL		
Provision:	E - Authorized withdrawal is the total aggregate allocation for all wells		
Water Usage:	P - Public Supply		

Map Key	Number of Records	Direction	Distance (mi/ft)	Site	DB
494	7 of 11	N	3.36 / 17,754.64	SUNBELT UTILITIES TX	WW HARRIS GAL

Well ID:	4022	Diameter (inches):	10
Aggre Lead Well:	1872	Year Drilled:	
Permit No:	W1988-1872-30075-0	Depth Drilled:	700
Permit Start Date:	11/1/1988	Depth frm Surf(ft):	350
Permit End Dt:	10/31/1989	County:	H
Well Status:	C - Capped	Latitude:	29.891388
Regulatory Aarea:	3	Longitude:	-95.408055
Owner Name:	SUNBELT UTILITIES		
Billing Contact:	TRACY RAGSDALE		
Billing Address:	730 LITTLE YORK Rd.		
Billing Address 2:	NULL		
Billing City:	Houston		
Billing State:	TX		
Billing Zip:	77076		
Correspondence:	NULL		
Provision:	E - Authorized withdrawal is the total aggregate allocation for all wells		
Water Usage:	P - Public Supply		

Map Key	Number of Records	Direction	Distance (mi/ft)	Site	DB
494	8 of 11	N	3.36 / 17,754.64	Houston, City of TX	WW HARRIS GAL

Well ID:	3525	Diameter (inches):	12
Aggre Lead Well:	1003	Year Drilled:	1980
Permit No:	W2007-1003-126876-0	Depth Drilled:	730
Permit Start Date:	2/1/2007	Depth frm Surf(ft):	478
Permit End Dt:	1/31/2008	County:	H
Well Status:	P - Plugged	Latitude:	29.891388
Regulatory Aarea:	3	Longitude:	-95.4075
Owner Name:	Houston, City of		
Billing Contact:	Carol Ellinger Haddock, P.E. Senior Assistant Director		
Billing Address:	611 Walker St., 18th Floor		
Billing Address 2:	NULL		
Billing City:	Houston		
Billing State:	TX		
Billing Zip:	77002		
Correspondence:	Acres Homes #1		
Provision:	E - Authorized withdrawal is the total aggregate allocation for all wells; G1 - permit exempt from disincentive fee based on provisions in GRP (2002)		
Water Usage:	P - Public Supply		

Map Key	Number of Records	Direction	Distance (mi/ft)	Site	DB
---------	-------------------	-----------	------------------	------	----

494	9 of 11	N	3.36 / 17,754.64	Houston, City of TX	WW HARRIS GAL
-----	---------	---	------------------	---------------------	---------------

Well ID:	1872	Diameter (inches):	8
Aggre Lead Well:	1003	Year Drilled:	1965
Permit No:	WP2023-117626	Depth Drilled:	729
Permit Start Date:	2/1/2024 1:23:00 PM	Depth frm Surf(ft):	0
Permit End Dt:	1/31/2025 1:23:00 PM	County:	H
Well Status:	O - Operable	Latitude:	29.891666
Regulatory Aarea:	3	Longitude:	-95.408055
Owner Name:	SUNBELT F.W.S.D.		
Billing Contact:	Ekaterina Fitos, GISP		
Billing Address:	611 Walker St 18th Floor		
Billing Address 2:	NULL		
Billing City:	Houston		
Billing State:	TX		
Billing Zip:	77002		
Correspondence:	Karly Stelzer		
Provision:	E - Authorized withdrawal is the total aggregate allocation for all wells; M - Within 60 days of permit term, permittee must provide proof that meter is installed according to Rule 8.5; G1A - permit exempt from disincentive fee based on provisions in GRP (2015)		
Water Usage:	P - Public Supply		

<i>Map Key</i>	<i>Number of Records</i>	<i>Direction</i>	<i>Distance (mi/ft)</i>	<i>Site</i>	<i>DB</i>
494	10 of 11	N	3.36 / 17,754.64	USGS-295329095242901 TX	FED USGS

Site No: USGS-295329095242901
Site Type: Well
Formation Type: Chicot Aquifer, undifferentiated
Date Drilled:
Well Depth: 729
Well Depth Unit: ft
Well Hole Depth:
Well Hole Depth Unit:
Reporting Agency: USGS Texas Water Science Center
Station Name: LJ-65-05-917
Latitude: 29.89156944000000
Longitude: -95.40807500000000

<i>Map Key</i>	<i>Number of Records</i>	<i>Direction</i>	<i>Distance (mi/ft)</i>	<i>Site</i>	<i>DB</i>
494	11 of 11	N	3.36 / 17,754.64	USGS-295330095243002 TX	FED USGS

Site No: USGS-295330095243002
Site Type: Well
Formation Type: Chicot Aquifer, undifferentiated
Date Drilled: 198409
Well Depth: 729
Well Depth Unit: ft
Well Hole Depth:
Well Hole Depth Unit:
Reporting Agency: USGS Texas Water Science Center
Station Name: LJ-65-05-948
Latitude: 29.89194444000000
Longitude: -95.4086111000000

<i>Map Key</i>	<i>Number of Records</i>	<i>Direction</i>	<i>Distance (mi/ft)</i>	<i>Site</i>	<i>DB</i>
495	1 of 1	NNE	3.37 / 17,790.50	G J CANTEY TX	TCEQ WELL LOGS

Grid No: 65-05-9
Date Drilled: 10/10/1993
Owners Name: G J CANTEY
County: HARRIS
Water Usage: DOMESTIC
Static Level: 242
Depth Drilled: 386
Latitude: 29.8888605
Longitude: -95.3907982

Send original copy by certified mail to P.O. Box 13087, Austin, TX 78711-3087

Please use black ink.

ATTENTION OWNER: *Confidentiality Privilege Notice on Reverse Side* **State of Texas WELL REPORT** **Texas Water Well Drillers Board P.O. Box 13087 Austin, Texas 78711**

1) OWNER Genl. CANTREY ADDRESS 304 GULFBANK HOUSTON TX 77031
(Name) (Street or RFD) (City) (State) (Zip)

2) LOCATION OF WELL: County HARRIS 10 miles in N direction from HOUSTON
(NE, SW, etc.) (Town)

Driller must complete the legal description below with distance and direction from two intersecting section or survey lines, or he must locate and identify the well on an official Quarter- or Half-Scale Texas County General Highway Map and attach the map to this form.

LEGAL DESCRIPTION:
Section No. _____ Block No. _____ Township _____ Abstract No. _____ Survey Name _____
Distance and direction from two intersecting section or survey lines _____

SEE ATTACHED MAP

3) TYPE OF WORK (Check): New Well Deepening Reconditioning Plugging

4) PROPOSED USE (Check): Domestic Industrial Monitor Public Supply Irrigation Test Well Injection De-Watering

5) DRILLING METHOD (Check): Mud Rotary Air Hammer Jetted Bored Air Rotary Cable Tool Other _____

6) WELL LOG: Date Drilling: _____ Started 10-9 1995 Completed 10-10 1995

	DIAMETER OF HOLE		
	Dia. (in.)	From (ft.)	To (ft.)
Surface	<u>6 3/4</u>	<u>380</u>	<u>380</u>
Completed	<u>3 3/8</u>	<u>380</u>	<u>386</u>

7) BOREHOLE COMPLETION: Open Hole Straight Wall Underreamed Gravel Packed Other 2-STRING
If Gravel Packed give interval ... from _____ ft. to _____ ft.

From (ft.)	To (ft.)	Description and color of formation material	Dia. (in.)	New or Used	Steel, Plastic, etc. Perf., Slotted, etc. Screen Mfg., if commercial	Setting (ft.)		Gage Casting Screen
						From	To	
<u>0-43</u>		<u>TOP SOIL / YELLOW SHALE</u>						
<u>43-66</u>		<u>SAND</u>						
<u>66-138</u>		<u>RED SHALE</u>	<u>4</u>	<u>N</u>	<u>PYL</u>	<u>0</u>	<u>371</u>	<u>SC40</u>
<u>138-169</u>		<u>SAND</u>	<u>2 1/2</u>	<u>N</u>	<u>PYL-SCREEN</u>	<u>371</u>	<u>386</u>	<u>SC40</u>
<u>169-240</u>		<u>RED SHALE</u>						
<u>240-290</u>		<u>SAND</u>						
<u>290-345</u>		<u>REDSHALE</u>						
<u>345-386</u>		<u>SAND</u>						

8) CASING, BLANK PIPE, AND WELL SCREEN DATA:

9) CEMENTING DATA [Rule 287.44(1)]
Cemented from 0 ft. to 371 ft. No. of Sacks Used 24
Cemented from _____ ft. to _____ ft. No. of Sacks Used _____
Method used PRESSURE
Cemented by SUGG WATER WELL

10) SURFACE COMPLETION: Specified Surface Slab Installed [Rule 287.44(2)(A)] Specified Steel Sleeve Installed [Rule 287.44(3)(A)] Pitless Adapter Used [Rule 287.44(3)(B)] Approved Alternative Procedure Used [Rule 287.71]

11) WATER LEVEL: Static level 242 ft. below land surface Date 10-10-95
Artesian flow _____ gpm. Date _____

12) PACKERS: Type _____ Depth _____

13) TYPE PUMP: Turbine Jet Submersible Cylinder
 Other _____
Depth to pump bowls, cylinder, jet, etc., 315 ft.

14) WELL TESTS: Type Test: Pump Bailer Jetted Estimated
Yield: 11.5 gpm with 12 ft. drawdown after 2 hrs.

15) WATER QUALITY: Did you knowingly penetrate any strata which contained undesirable constituents? Yes No If yes, submit "REPORT OF UNDESIRABLE WATER"
Type of water? _____ Depth of strata _____
Was a chemical analysis made? Yes No

I hereby certify that this well was drilled by me (or under my supervision) and that each and all of the statements herein are true to the best of my knowledge and belief. I understand that failure to complete items 1 thru 15 will result in the log(s) being returned for completion and resubmittal.

COMPANY NAME SUGG WATER WELL DRILLING WELL DRILLER'S LICENSE NO. 1006 WPKL
(Type or print)

ADDRESS 13501 CHRISMAN #26 HOUSTON TEXAS 77039
(Street or RFD) (City) (State) (Zip)

(Signed) James N. Sugg Jr. (Signed) _____
(Licensed Well Driller) (Registered Driller Trainee)

Please attach electric log, chemical analysis, and other pertinent information, if available.

For TNRCC use only: Well no. _____ Located on map 65-9-9



<i>Map Key</i>	<i>Number of Records</i>	<i>Direction</i>	<i>Distance (mi/ft)</i>	<i>Site</i>	<i>DB</i>
496	1 of 1	NNE	3.37 / 17,813.06	JAMES MATTHEWS TX	TCEQ WELL LOGS

Grid No: 65-05-9KKK
Date Drilled: 10/10/1977
Owners Name: JAMES MATTHEWS
County: HARRIS
Water Usage: DOMESTIC
Static Level: 234
Depth Drilled: 346
Latitude: 29.8888326
Longitude: -95.3904951

Dup

Send original copy by certified mail to the Texas Water Development Board P. O. Box 13087 Austin, Texas 78711

State of Texas
WATER WELL REPORT

For TWDB use only
Well No. 63-05-9KKK
Located on map yes
Received: 7/8/77

1) OWNER: Person having well drilled James Matthews Address 310 Huey Buck Hou. Tx.
(Name) (Street or RFD) (City) (State)
Landowner James Matthews Address 310 Huey Buck Hou. Tx.
(Name) (Street or RFD) (City) (State)

2) LOCATION OF WELL: County Harris miles in _____ direction from _____ (Town)
(N.E., S.W., etc.)

Locate by sketch map showing landmarks, roads, creeks, hiway number, etc.*
I.H. AIRLINE
Is Gulf Bank
↑
(Use reverse side if necessary)

3) TYPE OF WORK (Check):
 New Well Deepening
 Reconditioning Plugging

4) PROPOSED USE (Check):
 Domestic Industrial Municipal
 Irrigation Test Well Other

5) TYPE OF WELL (Check):
 Rotary Driven Dug
 Cable Jetted Bored

6) WELL LOG: Diameter of hole 6 3/4 in. Depth drilled 346 ft. Depth of completed well 356 ft. Date drilled 10/10/77
All measurements made from 0 ft. above ground level.

From (ft.)	To (ft.)	Description and color of formation material
0-3		pp soil
3-32		gray clay
32-93		red clay
93-127		gray clay
127-163		white sand
163-238		red + gray clay
238-334		fine sand + clay strips
334-356		coarse white sand

9) Casing: Type: New Steel Plastic Other
Cemented from 275 ft. to 346 ft.
Diameter (inches) 4 Setting From (ft.) 0 To (ft.) 346 Gage 40

10) SCREEN: Type plastic
Perforated Slotted
Diameter (inches) 2 1/2 Setting From (ft.) 346 To (ft.) 356 Slot Size 12

7) COMPLETION (Check):
 Straight wall Gravel packed Other
 Under reamed Open Hole

8) WATER LEVEL: Static level 234 ft. below land surface Date 10/11/77
Artesian pressure _____ lbs. per square inch Date _____
Depth to pump bowls, cylinder, jet, etc. _____ ft. below land surface.

11) WELL TESTS:
Was a pump test made? Yes No If yes, by whom? _____
Yield: _____ gpm with _____ ft. drawdown after _____ hrs.
Bailer test _____ gpm with _____ ft. drawdown after _____ hrs.
Artesian flow _____ gpm
Temperature of water _____

12) WATER QUALITY:
Was a chemical analysis made? Yes No
Did any strata contain undesirable water? Yes No
Type of water? fresh depth of strata 225 ft.

I hereby certify that this well was drilled by me (or under my supervision) and that each and all of the statements herein are true to the best of my knowledge and belief.

NAME Bobby Potter Water Well Drillers Registration No. 884
(Type or Print)
ADDRESS 5717 Chippewa Hou. Tx.
(Street or RFD) (City) (State)
(Signed) Lloyd J. Demeall DAMELL POTTER DRILLING CO.
(Water Well Driller) (Company Name)

Please attach electric log, chemical analysis, and other pertinent information, if available.

*Additional instructions on reverse side.

TWDBE-WD-8

<i>Map Key</i>	<i>Number of Records</i>	<i>Direction</i>	<i>Distance (mi/ft)</i>	<i>Site</i>	<i>DB</i>
497	1 of 1	NE	3.38 / 17,826.04	DANNY EDWARDS TX	TCEQ WELL LOGS

Grid No: N/A
Date Drilled: 09/22/1978
Owners Name: DANNY EDWARDS
County: HARRIS
Water Usage: DOMESTIC
Static Level: 242
Depth Drilled: 354
Latitude: 29.8781477
Longitude: -95.3705682

Send original copy by certified mail to the State of Texas, Texas Department of Water Resources, P. O. Box 13087, Austin, Texas 78711

WATER WELL REPORT

For TDWR use only
Well No. AD
Located on map _____
Received: _____

1) OWNER DANNY EDWARDS Address 1118 CARBY HOUSTON TEXAS
(Name) (Street or RFD) (City) (State) (Zip)

2) LOCATION OF WELL: County HARRIS 8 miles in N direction from HOUSTON
(N.E., S.W., etc.) (Town)

Driller must complete the legal description to the right with distance and direction from two intersecting section or survey lines, or he must locate and identify the well on an official Quarter- or Half-Scale Texas County General Highway Map and attach the map to this form.

Legal description: Section No. _____ Block No. _____ Township _____
Abstract No. _____ Survey Name _____
Distance and direction from two intersecting section or survey lines _____

See attached map.

3) TYPE OF WORK (Check):
 New Well Deepening Reconditioning Plugging

4) PROPOSED USE (Check):
 Domestic Industrial Public Supply Irrigation Test Well Other _____

5) DRILLING METHOD (Check):
 Mud Rotary Air Hammer Driven Bored Air Rotary Cable Tool Jetted Other _____

6) WELL LOG:
Date drilled 9-22-78

DIAMETER OF HOLE		Description and color of formation material
Dia. (in.)	From (ft.) To (ft.)	
	Surface <u>345</u>	
	<u>3 7/8</u> <u>346</u> <u>354</u>	

7) BOREHOLE COMPLETION:
 Open Hole Straight Wall Underreamed
 Gravel Packed Other 2-STRING
If Gravel Packed give interval . . . from _____ ft. to _____ ft.

8) CASING, BLANK PIPE, AND WELL SCREEN DATA:

From (ft.)	To (ft.)	Description and color of formation material	Dia. (in.)	New or Used	Steel, Plastic, etc. Perf., Slotted, etc. Screen Mpf., if commercial	Setting (ft.)		Gage Casing Screen
						From	To	
0	8	TOP SOIL						
8	22	YELLOW SHALE						
22	29	SAND	4 N		PLASTIC	1-1/4	340	5 1/2
29	43	SAND ROCKS	2 1/2 N		PLASTIC		344	5 1/2
43	54	RED SAND	2 1/2 N		PLASTIC SCREEN		344	5 1/2
54	80	RED SHALE						
80	118	SAND						
118	190	RED SHALE						
190	201	SAND						
201	336	RED SHALE						
336	354	SAND						

CEMENTING DATA
Cemented from 0 ft. to 340 ft.
Method used PRESSURE
Cemented by JAMES H. SUGG JR.
(Company or Individual)

9) WATER LEVEL:
Static level 292 ft. below land surface Date 9-23-78
Artesian flow _____ gpm. Date _____

10) PACKERS: Type _____ Depth _____

11) TYPE PUMP:
 Turbin Jet Submersible Cylinder
 Other _____
Depth to pump bowls, cylinder, jet, etc. 294 ft.

12) WELL TESTS:
 Type Test Pump Bailor Jetted Estimated
Yield: 10.4 gpm with 17 ft. drawdown after 2 hrs.

13) WATER QUALITY:
Did you knowingly penetrate any strata which contained undesirable water? Yes No
If yes, submit "REPORT OF UNDESIRABLE WATER"
Type of water? _____ Depth of strata? _____
Was a chemical analysis made? Yes No

I hereby certify that this well was drilled by me (or under my supervision) and that each and all of the statements herein are true to the best of my knowledge and belief.

NAME JAMES H. SUGG JR. Water Well Drillers Registration No. 1006
(Type or Print)
ADDRESS 13501 CHRISMAN #26 HOUSTON TEXAS 77039
(Street or RFD) (City) (State) (Zip)
(Signed) James H. Sugg Jr. SUGG WATER WELL DRILLING
(Water Well Driller) (Company Name)

Please attach electric log, chemical analysis, and other pertinent information, if available.

*Additional instructions on reverse side. TDWR-0392

2) LOCATION OF WELL:

The sketch showing the well location must be as accurate as possible, showing landmarks, in sufficient detail so that the well may be plotted on a General Highway Map of the county in which the well is located.

Reference points from which distances are measured and directions given should be of a permanent nature (e.g. highway intersections, center of towns, river and creek bridges, railroad crossings). The distance and direction from the nearest town should always be indicated.

When giving a legal description include a sketch showing location of the well within the described area, e.g. survey abstract.

Information furnished in Section 2 of the TDWR-0392 is very important. Unless the well can be accurately located on a map the value of the other data contained in the Report is greatly reduced.



RECEIVED
FEB 27 '80
CR/TDWR



TEXAS DEPARTMENT OF WATER RESOURCES

<i>Map Key</i>	<i>Number of Records</i>	<i>Direction</i>	<i>Distance (mi/ft)</i>	<i>Site</i>	<i>DB</i>
498	1 of 1	NNE	3.38 / 17,860.45	H HUDSON TX	TCEQ WELL LOGS

Grid No: 65-05-9E
Date Drilled: 06/15/1982
Owners Name: H HUDSON
County: HARRIS
Water Usage: DOMESTIC
Static Level: 239
Depth Drilled: 347
Latitude: 29.8899397
Longitude: -95.393962

136 WK #136

211P

Send original copy by certified mail to the Texas Department of Water Resources P. O. Box 13087 Austin, Texas 78711

State of Texas
WATER WELL REPORT

For TDWR use only
Well No. 05-05-92
Located on map 905
Received: C.L.S.

ATTENTION OWNER: Confidentiality Privilege Notice on Reverse Side

1) OWNER Ed Hudson (Name) Address 4670 Woodway #165 (Street or RFD) Houston (City) TX (State) 77063 (Zip)

2) LOCATION OF WELL: Outline @ Gulf Bank (Name) 10 miles in SW direction from Houston (Town)

Driller must complete the legal description to the right with distance and direction from two intersecting section or survey lines, or he must locate and identify the well on an official Quarter- or Half-Scale Texas County General Highway Map and attach the map to this form.

Legal description: Section No. _____ Block No. _____ Township _____
Abstract No. _____ Survey Name _____
Distance and direction from two intersecting section or survey lines _____

See attached map. map 65-05-3X

3) TYPE OF WORK (Check):
 New Well Deepening
 Reconditioning Plugging

4) PROPOSED USE (Check):
 Domestic Industrial Public Supply
 Irrigation Test Well Other _____

5) DRILLING METHOD (Check):
 Mud Rotary Air Hammer Driven Bored
 Air Rotary Cable Tool Jetted Other _____

6) WELL LOG: DIAMETER OF HOLE

Date drilled	Dia. (in.)	From (ft.)	To (ft.)
<u>6-15-82</u>	<u>6 3/4</u>	Surface	<u>347</u>

7) BOREHOLE COMPLETION:
 Open Hole Straight Wall Underreamed
 Gravel Packed Other _____
 If Gravel Packed give interval ... from _____ ft. to _____ ft.

From (ft.)	To (ft.)	Description and color of formation material	Dia. (in.)	New or Used	Steel, Plastic, etc. Perf., Slotted, etc. Screen Mgt., if commercial	Setting (ft.)	Gage Casing Screen
						From	To
<u>0-15</u>	<u>15-21</u>	<u>TOP SOIL & Clay</u>					
		<u>S. Sand</u>					
		<u>Clay</u>	<u>4</u>	<u>N</u>	<u>Galv. Steel</u>	<u>0</u>	<u>337</u>
		<u>Sand</u>	<u>2</u>	<u>N</u>	<u>Galv. Steel</u>	<u>330</u>	<u>337</u>
		<u>Clay</u>	<u>2</u>	<u>N</u>	<u>P.V.C.</u>	<u>337</u>	<u>347</u>
		<u>Sandy clay</u>					<u>.016</u>
		<u>Sand</u>					

8) CASING, BLANK PIPE, AND WELL SCREEN DATA:

CEMENTING DATA
 Cemented from 287 ft. to 337 ft.
 Method used Haliburton
 Cemented by Bussell & Son, Inc. (Company or Individual)

9) WATER LEVEL:
 Static level 239 ft. below land surface Date 6-15-82
 Artesian flow _____ gpm. Date _____

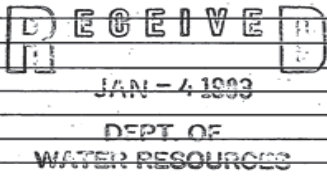

10) PACKERS: Type Depth

11) TYPE PUMP:
 Turbine Jet Submersible Cylinder
 Other _____
 Depth to pump bowls, cylinder, jet, etc., _____ ft.

12) WELL TESTS:
 Type Test: Pump Bailer Jetted Estimated
 Yield: _____ gpm with _____ ft. drawdown after _____ hrs.

I hereby certify that this well was drilled by me (or under my supervision) and that each and all of the statements herein are true to the best of my knowledge and belief.

NAME Craig Bussell (Type or Print) Water Well Drillers Registration No. 2035

ADDRESS 9739 N. Houston Rosslyn (Street or RFD) Houston (City) TX (State) 77088 (Zip)

(Signed) Craig O. Bussell (Water Well Driller) Bussell & Son, Inc. (Company Name)

Please attach electric log, chemical analysis, and other pertinent information, if available.

<i>Map Key</i>	<i>Number of Records</i>	<i>Direction</i>	<i>Distance (mi/ft)</i>	<i>Site</i>	<i>DB</i>
499	1 of 2	NNE	3.39 / 17,884.04	W T NELSON TX	TCEQ WELL LOGS

Grid No: 65-05-9LLL
Date Drilled: 03/??/1977
Owners Name: W T NELSON
County: HARRIS
Water Usage: DOMESTIC
Static Level: 200
Depth Drilled: 302
Latitude: 29.8899304
Longitude: -95.3936562

9LLL

Send original copy by certified mail to the Texas Water Development Board P. O. Box 13087 Austin, Texas 78711

State of Texas
WATER WELL REPORT

For TWDB use only
Well No. 65-05-9LLL
Located on map yes
Received: 77
dlf

1) OWNER:
Person having well drilled W.T. Nelson Address 107 Gulfbank Houston, Texas
(Name) (Street or RFD) (City) (State)
Landowner Same Address _____
(Name) (Street or RFD) (City) (State)

2) LOCATION OF WELL:
County Harris, _____ miles in _____ direction from _____
(N.E., S.W., etc.) (Town)
Locate by sketch map showing landmarks, roads, creeks, hiway number, etc.*
map on 65-05-9JJJ
413 J (1) North
↑
(Use reverse side if necessary)

3) TYPE OF WORK (Check):
 New Well Deepening
 Reconditioning Plugging

4) PROPOSED USE (Check):
 Domestic Industrial Municipal
 Irrigation Test Well Other

5) TYPE OF WELL (Check):
 Rotary Driven Dug
 Cable Jetted Bored

6) WELL LOG:
Diameter of hole 6 3/4 in. Depth drilled 287 ft. Depth of completed well 302 ft. Date drilled March 1977
All measurements made from 0 ft. above ground level.

From (ft.)	To (ft.)	Description and color of formation material
0-25	25	Yellow clay
25-55	55	Sand
55-80	80	Red clay
80-92	92	Red sand
92-140	140	Red clay
140-155	155	Red & gray clay
155-167	167	Sand
167-211	211	Red & gray clay
211-217	217	Sand
217-227	227	Red & gray clay
227-240	240	Sand 8 ga.
240-284	284	Red & gray clay
284-302	302	Sand 10 ga.

9) CASING:
Type: Old New Steel Plastic Other
Cemented from 287 up _____ ft. to _____ ft.
Diameter (inches) _____ Setting From (ft.) _____ To (ft.) _____ Gage _____
4 1 287 40

10) SCREEN:
Type Well Supplies Inc. Plastic Wrapped
Perforated Slotted
Diameter (inches) _____ Setting From (ft.) _____ To (ft.) _____ Slot Size _____
2 1/2" 292 302 10

7) COMPLETION (Check):
 Straight wall Gravel packed Other
 Under reamed Open Hole

8) WATER LEVEL:
Static level 200 ft. below land surface Date Mar. 1977
Artesian pressure _____ lbs. per square inch Date _____
Depth to pump bowls, cylinder, jet, etc., 273 ft. below land surface.

11) WELL TESTS:
Was a pump test made? Yes No If yes, by whom? _____
Yield: _____ gpm with _____ ft. drawdown after _____ hrs.
Bailer test _____ gpm with _____ ft. drawdown after _____ hrs.
Artesian flow _____ gpm
Temperature of water _____

12) WATER QUALITY:
Was a chemical analysis made? Yes No
Did any strata contain undesirable water? Yes No
Type of water? _____ depth of strata _____

I hereby certify that this well was drilled by me (or under my supervision) and that each and all of the statements herein are true to the best of my knowledge and belief.

NAME W.T. Nelson Water Well Drillers Registration No. TDL774
(Type or Print)
ADDRESS 10011 Airline Dr. Houston Texas 77037
(Street or RFD) (City) (State)
(Signed) [Signature] Raymond Water Wells Drilling
(Water Well Driller) (Company Name)

Please attach electric log, chemical analysis, and other pertinent information, if available.

*Additional instructions on reverse side.

TWDBE-WD-8

Map Key	Number of Records	Direction	Distance (mi/ft)	Site	DB
499	2 of 2	NNE	3.39 / 17,884.04	Albdyri, Eyad TX	WW HARRIS GAL

Well ID:	12844	Diameter (inches):	4
Aggre Lead Well:	12844	Year Drilled:	NULL
Permit No:	WP2022-110540	Depth Drilled:	200
Permit Start Date:	8/1/2022 4:17:00 PM	Depth frm Surf(ft):	0
Permit End Dt:	7/31/2027	County:	H
Well Status:	O - Operable	Latitude:	29.889722
Regulatory Aarea:	3	Longitude:	-95.393611
Owner Name:	Albdyri, Eyad		
Billing Contact:	NULL		
Billing Address:	107 Gulf Bank Rod		
Billing Address 2:	NULL		
Billing City:	Houston		
Billing State:	TX		
Billing Zip:	77037		
Correspondence:	NULL		
Provision:	NULL		
Water Usage:	D - Domestic/Commercial		

Map Key	Number of Records	Direction	Distance (mi/ft)	Site	DB
500	1 of 2	NNE	3.39 / 17,896.03	Segovia, Dolores TX	WW HARRIS GAL

Well ID:	13173	Diameter (inches):	4
Aggre Lead Well:	13173	Year Drilled:	NULL
Permit No:	WP2022-111531	Depth Drilled:	400
Permit Start Date:	8/1/2022 1:01:00 PM	Depth frm Surf(ft):	380
Permit End Dt:	7/31/2027	County:	H
Well Status:	O - Operable	Latitude:	29.89
Regulatory Aarea:	3	Longitude:	-95.394166
Owner Name:	Segovia, Dolores		
Billing Contact:	Dolores Segovia		
Billing Address:	8638 Standard Road		
Billing Address 2:	NULL		
Billing City:	Magnolia		
Billing State:	TX		
Billing Zip:	77354		
Correspondence:	Dolores Segovia		
Provision:	NULL		
Water Usage:	D - Domestic/Commercial		

Map Key	Number of Records	Direction	Distance (mi/ft)	Site	DB
500	2 of 2	NNE	3.39 / 17,896.03	Delores Segovia 9020 Airline Dr Houston TX 77037	SDRW WELLS

Track NO: 379421
Date Submitted: 2014-10-29
Owner Name: Delores Segovia
Owner Address: 9020 Airline Dr
Owner Address2:
Owner City: Houston
Owner State: TX
Owner Zip: 77037
County: Harris
Type of Work: New Well
Typ of Wrk Oth Descr:
Proposed Use: Domestic
Prop Use Oth Descr:
Latitude: 29.887222
Longitude: -95.389722
Drilling Date Started: 2014-10-27
Drilling Date Completed: 2014-10-28
Chemical Analysis: No
Company Name: Robinson Water Well Inc.
Company Address: 11819 W. Montgomery
CompanyAddress2:
Company City: Houston
Company State: TX
Company Zip: 77086
Company Country:
Data Source: Full SDR Database; SDRDB Well Location (Map)
Report Link: <https://www3.twdb.texas.gov/apps/waterdatainteractive/GetReports.aspx?Num=379421&Type=SDR-Well>

Well Borehole Information

Top Depth: 375
Bottom Depth: 390

Top Depth: 0
Bottom Depth: 375

Top Depth:
Bottom Depth: 390.0

Well Levels

Measurement: 195
Measurement Date: 2014-10-28

Well Strata

Water Type:

good

Map Key	Number of Records	Direction	Distance (mi/ft)	Site	DB
501	1 of 1	NNE	3.39 / 17,912.39	Acevedo, Ruth TX	WW HARRIS GAL

Well ID:	12970	Diameter (inches):	2
Aggre Lead Well:	12970	Year Drilled:	NULL
Permit No:	WP2023-113885	Depth Drilled:	0
Permit Start Date:	8/1/2023	Depth frm Surf(ft):	0
Permit End Dt:	7/31/2024	County:	H
Well Status:	O - Operable	Latitude:	29.888888
Regulatory Aarea:	3	Longitude:	-95.390277
Owner Name:	Acevedo, Ruth A.		
Billing Contact:	NULL		
Billing Address:	318 Gulf Bank Rd		
Billing Address 2:	NULL		
Billing City:	Houston		
Billing State:	TX		
Billing Zip:	77037		
Correspondence:	NULL		
Provision:	NULL		
Water Usage:	S - Single Family Residential		

Map Key	Number of Records	Direction	Distance (mi/ft)	Site	DB
502	1 of 1	NE	3.39 / 17,913.33	Leoncio G. Mondragon 942 Hartwick Rd. Houston TX 77037	SDRW WELLS

Track NO: 305630
Date Submitted: 2012-12-04
Owner Name: Leoncio G. Mondragon
Owner Address: 942 Hartwick Rd.
Owner Address2:
Owner City: Houston
Owner State: TX
Owner Zip: 77037
County: Harris
Type of Work: New Well
Typ of Wrk Oth Descr:
Proposed Use: Domestic
Prop Use Oth Descr:
Latitude: 29.883889
Longitude: -95.378889
Drilling Date Started: 2012-12-04
Drilling Date Completed: 2012-12-04
Chemical Analysis: No
Company Name: Raymond Services, Inc.
Company Address: 10011 Airline
CompanyAddress2:
Company City: Houston
Company State: TX
Company Zip: 77037
Company Country:
Data Source: Full SDR Database; SDRDB Well Location (Map)
Report Link: <https://www3.twdb.texas.gov/apps/waterdatainteractive/GetReports.aspx?Num=305630&Type=SDR-Well>

Well Borehole Information

Top Depth:
Bottom Depth: 100.0

Top Depth: 0
Bottom Depth: 100

Well Levels

Measurement: 50
Measurement Date: 2012-12-04

Well Strata

Water Type:

Fresh

Map Key	Number of Records	Direction	Distance (mi/ft)	Site	DB
503	1 of 1	NNE	3.39 / 17,921.49	Sam's Auto Salvage Inc TX	WW HARRIS GAL

Well ID:	12916	Diameter (inches):	4
Aggre Lead Well:	12916	Year Drilled:	NULL
Permit No:	WP2023-102545	Depth Drilled:	0
Permit Start Date:	4/12/2023 3:35:00 PM	Depth frm Surf(ft):	0
Permit End Dt:	7/31/2024 3:35:00 PM	County:	H
Well Status:	O - Operable	Latitude:	29.888888
Regulatory Aarea:	3	Longitude:	-95.388611
Owner Name:	Alvarez, Olga		
Billing Contact:	NULL		
Billing Address:	8002 Furay Rd		
Billing Address 2:	NULL		
Billing City:	Houston		
Billing State:	Tx		
Billing Zip:	77016		
Correspondence:	NULL		
Provision:	F - Notice at time of permit issuance, one or more unresolved violations committed by the permittee have been referred to GM for compromise and settlement per Resolution No. 96-602. The issuance of the permit does not resolve or negate the violation(s) and permittee remains responsible for appropriate settlement or resolution of the violation(s).		
Water Usage:	D - Domestic/Commercial		

<i>Map Key</i>	<i>Number of Records</i>	<i>Direction</i>	<i>Distance (mi/ft)</i>	<i>Site</i>	<i>DB</i>
504	1 of 6	NW	3.39 / 17,923.10	City of Houston Acre Homes #4 TX	GWDB

Well Rep Track No:

State Well No:

6505828

Owner Name:

City of Houston Acre Homes #4

Drilling Start Dt:

5

Drilling Month:

25

Drilling Day:

1984

Drilling Year:

1698

Well Depth:

Well Usage:

Public Supply

Water Level Status:

Latitude:

29.8808330

Longitude:

-95.4458340

Data Source:

Groundwater Database (GWDB) Reports; GIS shapefile of GWDB well locations

Well Info Report:

<https://www3.twdb.texas.gov/apps/waterdatainteractive//GetReports.aspx?Num=6505828&Type=GWDB>

Document Link:

<https://www3.twdb.texas.gov/apps/waterdatainteractive//GetScannedImage.aspx?Num=6505828&Cnty=Harris>

<i>Map Key</i>	<i>Number of Records</i>	<i>Direction</i>	<i>Distance (mi/ft)</i>	<i>Site</i>	<i>DB</i>
504	2 of 6	NW	3.39 / 17,923.10	City of Houston Acre Homes #4-old TX	GWDB

Well Rep Track No:
State Well No: 6505814
Owner Name: City of Houston Acre Homes #4-old
Drilling Start Dt:
Drilling Month: 11
Drilling Day:
Drilling Year: 1970
Well Depth: 1777
Well Usage: Plugged or Destroyed
Water Level Status:
Latitude: 29.8808333
Longitude: -95.4458333
Data Source: Groundwater Database (GWDB) Reports; GIS shapefile of GWDB well locations
Well Info Report: <https://www3.twdb.texas.gov/apps/waterdatainteractive//GetReports.aspx?Num=6505814&Type=GWDB>
Document Link: <https://www3.twdb.texas.gov/apps/waterdatainteractive//GetScannedImage.aspx?Num=6505814&Cnty=Harris>

<i>Map Key</i>	<i>Number of Records</i>	<i>Direction</i>	<i>Distance (mi/ft)</i>	<i>Site</i>	<i>DB</i>
504	3 of 6	NW	3.39 / 17,923.10	CITY OF HOUSTON TX	WUD

Primary Co: PAT J. DANIEL
Contact Ti: CITY SECRETARY
Operating Status: OPERATIONAL
PWSID: 1010013
Source ID: G1010013E
Utility Name: CITY OF HOUSTON
WTRSRC: G1010013E
Date Drilled: 11/00/1970
Well Depth: 1706
Screen Top: 656
Screen Bottom: 1697
Water Usage: ACTIVE - PERMANENT
Gallons Per Minute: 1250
CCN: P1552
Latitude: 29.881135
Longitude: -95.445862
System Status: ACTIVE

Map Key	Number of Records	Direction	Distance (mi/ft)	Site	DB
---------	-------------------	-----------	------------------	------	----

504	4 of 6	NW	3.39 / 17,923.10	Houston, City of TX	WW HARRIS GAL
-----	--------	----	------------------	---------------------	------------------

Well ID:	1006	Diameter (inches):	24
Aggre Lead Well:	1003	Year Drilled:	1970
Permit No:	WP2023-117626	Depth Drilled:	1777
Permit Start Date:	2/1/2024 1:23:00 PM	Depth frm Surf(ft):	652
Permit End Dt:	1/31/2025 1:23:00 PM	County:	H
Well Status:	O - Operable	Latitude:	29.880833
Regulatory Aarea:	3	Longitude:	-95.445833
Owner Name:	Houston, City of		
Billing Contact:	Ekaterina Fitos, GISP		
Billing Address:	611 Walker St 18th Floor		
Billing Address 2:	NULL		
Billing City:	Houston		
Billing State:	TX		
Billing Zip:	77002		
Correspondence:	Karly Stelzer		
Provision:	E - Authorized withdrawal is the total aggregate allocation for all wells; M - Within 60 days of permit term, permittee must provide proof that meter is installed according to Rule 8.5; G1A - permit exempt from disincentive fee based on provisions in GRP (2015)		
Water Usage:	P - Public Supply		

<i>Map Key</i>	<i>Number of Records</i>	<i>Direction</i>	<i>Distance (mi/ft)</i>	<i>Site</i>	<i>DB</i>
504	5 of 6	NW	3.39 / 17,923.10	USGS-295251095264501 TX	FED USGS

Site No: USGS-295251095264501
Site Type: Well
Formation Type: Evangeline Aquifer
Date Drilled: 19701101
Well Depth: 1777
Well Depth Unit: ft
Well Hole Depth: 2096
Well Hole Depth Unit: ft
Reporting Agency: USGS Texas Water Science Center
Station Name: LJ-65-05-814Z
Latitude: 29.88111110000000
Longitude: -95.44611110000000

<i>Map Key</i>	<i>Number of Records</i>	<i>Direction</i>	<i>Distance (mi/ft)</i>	<i>Site</i>	<i>DB</i>
504	6 of 6	NW	3.39 / 17,923.10	USGS-295251095264502 TX	FED USGS

Site No: USGS-295251095264502
Site Type: Well
Formation Type: Chicot and Evangeline Aquifers
Date Drilled: 19701101
Well Depth: 1698
Well Depth Unit: ft
Well Hole Depth: 2096
Well Hole Depth Unit: ft
Reporting Agency: USGS Texas Water Science Center
Station Name: LJ-65-05-814
Latitude: 29.88111110000000
Longitude: -95.4458333000000

Map Key	Number of Records	Direction	Distance (mi/ft)	Site	DB
505	1 of 1	NNE	3.39 / 17,925.22	Tafarroji, Jafar TX	WW HARRIS GAL

Well ID:	12665	Diameter (inches):	2
Aggre Lead Well:	12665	Year Drilled:	201
Permit No:	W2021-12665-218706-0	Depth Drilled:	1
Permit Start Date:	8/1/2021	Depth frm Surf(ft):	0
Permit End Dt:	7/31/2026	County:	H
Well Status:	O - Operable	Latitude:	29.889722
Regulatory Aarea:	3	Longitude:	-95.393055
Owner Name:	Tafarroji, Jafar		
Billing Contact:	NULL		
Billing Address:	4119 Rancho Vista Dr		
Billing Address 2:	NULL		
Billing City:	Pasdena		
Billing State:	TX		
Billing Zip:	77504		
Correspondence:	NULL		
Provision:	NULL		
Water Usage:	D - Domestic/Commercial		

Map Key	Number of Records	Direction	Distance (mi/ft)	Site	DB
506	1 of 1	NE	3.40 / 17,930.84	Corio, Antoino TX	WW HARRIS GAL

Well ID:	10705	Diameter (inches):	4
Aggre Lead Well:	10705	Year Drilled:	2007
Permit No:	W2014-10705-171137-0	Depth Drilled:	360
Permit Start Date:	12/31/2013	Depth frm Surf(ft):	350
Permit End Dt:	12/31/2013	County:	H
Well Status:	E - Exempt	Latitude:	29.873333
Regulatory Aarea:	3	Longitude:	-95.365
Owner Name:	Corio, Antoino		
Billing Contact:	Jovita Rodriguez		
Billing Address:	706 Faircrest Ln.		
Billing Address 2:	NULL		
Billing City:	Houston		
Billing State:	TX		
Billing Zip:	77076		
Correspondence:	NULL		
Provision:	NULL		
Water Usage:	D - Domestic/Commercial		

Map Key	Number of Records	Direction	Distance (mi/ft)	Site	DB
507	1 of 1	NNE	3.40 / 17,943.31	Pokrova Ukrainian Parish TX	WW HARRIS GAL

Well ID:	5695	Diameter (inches):	4
Aggre Lead Well:	5695	Year Drilled:	1996
Permit No:	WP2023-111587	Depth Drilled:	400
Permit Start Date:	8/1/2023	Depth frm Surf(ft):	360
Permit End Dt:	7/31/2028	County:	H
Well Status:	O - Operable	Latitude:	29.890833
Regulatory Aarea:	3	Longitude:	-95.398611
Owner Name:	Pokrova Ukrainian Parish		
Billing Contact:	NULL		
Billing Address:	9102 Meadowshire		
Billing Address 2:	NULL		
Billing City:	Houston		
Billing State:	TX		
Billing Zip:	77037		
Correspondence:	NULL		
Provision:	NULL		
Water Usage:	D - Domestic/Commercial		

<i>Map Key</i>	<i>Number of Records</i>	<i>Direction</i>	<i>Distance (mi/ft)</i>	<i>Site</i>	<i>DB</i>
508	1 of 2	NNE	3.40 / 17,972.46	WESTFIELD NURSERY TX	TCEQ WELL LOGS

Grid No: 65-05-9KK
Date Drilled: 10/18/1978
Owners Name: WESTFIELD NURSERY
County: HARRIS
Water Usage: DOMESTIC
Static Level: 23
Depth Drilled: 45
Latitude: 29.8867698
Longitude: -95.3837349

9KK DUP

Send original copy by certified mail to the Texas Water Development Board P. O. Box 13087 Austin, Texas 78711

State of Texas

For TWDB use only Well No. 65-05-9KK Located on map YES Received: TH

WATER WELL REPORT

1) OWNER: Person having well drilled West Field-Nursery Address 520 Golf Bank Houston Tex Landowner SAME Address (Street or RFD) (City) (State)

2) LOCATION OF WELL: County Harris miles in 10 NE direction from Houston (N.E., S.W., etc.) (Town)

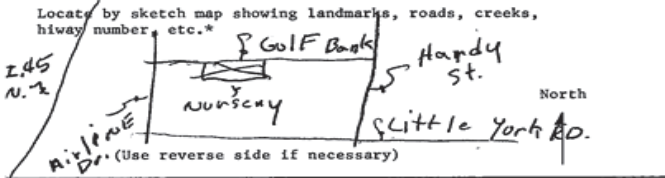

Give legal location with distances and directions from adjacent sections or survey lines. Labor League Block Survey Abstract No. (NW 1/4 NE 1/4 SW 1/4 SE 1/4) of Section

3) TYPE OF WORK (Check): New Well Deepening Reconditioning Plugging 4) PROPOSED USE (Check): Domestic Industrial Municipal Irrigation Test Well Other 5) TYPE OF WELL (Check): Rotary Driven Dug Cable Jetted Bored

6) WELL LOG: Diameter of hole 6 1/4 in. Depth drilled 45 ft. Depth of completed well 45 ft. Date drilled OCT 18-78 All measurements made from ft. above ground level.

Table with columns: From (ft.), To (ft.), Description and color of formation material. Rows: 0 to 45 ft. RED clay; 45 to 48 ft. Fine RED sand.

9) CASING: Type: Old New Steel Plastic Other Cemented from ft. to ft. Diameter (inches) Setting From (ft.) To (ft.) Gage 4 1/2 0 45 gage 40

(Use reverse side if necessary)

10) SCREEN: Type WNE Perforated Slotted Diameter (inches) Setting From (ft.) To (ft.) Slot Size

7) COMPLETION (Check): Straight wall Gravel packed Other Under reamed Open Hole

11) WELL TESTS: Was a pump test made? Yes No If yes, by whom? Yield: gpm with ft. drawdown after hrs. Bailer test gpm with ft. drawdown after hrs. Artesian flow gpm OWNER Had Windm. SET Temperature of water SET

8) WATER LEVEL: Static level 23 ft. below land surface Date Artesian pressure lbs. per square inch Date Depth to pump bowls, cylinder, jet, etc., ft. below land surface. I did not set

12) WATER QUALITY: Was a chemical analysis made? Yes No Did any strata contain undesirable water? Yes No Type of water? depth of strata

I hereby certify that this well was drilled by me (or under my supervision) and that each and all of the statements herein are true to the best of my knowledge and belief.

NAME James A. Hull Water Well Drillers Registration No. 1780 ADDRESS 914 Big Deer Dr. Hoffman Texas (Signed) James A. Hull (Water Well Driller) Hull Bros. Cont. (Company Name)

Please attach electric log, chemical analysis, and other pertinent information, if available.

*Additional instructions on reverse side.

TWDBE-WD-8

<i>Map Key</i>	<i>Number of Records</i>	<i>Direction</i>	<i>Distance (mi/ft)</i>	<i>Site</i>	<i>DB</i>
508	2 of 2	NNE	3.40 / 17,972.46	ED. GILBERTH TX	TCEQ WELL LOGS

Grid No: N/A
Date Drilled: 05/16/1973
Owners Name: ED. GILBERTH
County: HARRIS
Water Usage: PLANT-NURSERY
Static Level: 220
Depth Drilled: 502
Latitude: 29.8867698
Longitude: -95.3837349

Send original copy by certified mail to the Texas Water Development Board, P. O. Box 11386, Austin, Texas 78711. State of Texas. For TWDDB use only. Well No. Located on map NO. Received: 73. alt

WATER WELL REPORT

1) OWNER: Person having well drilled Ed. Gilberth Address 520 Gulf Bank Rd. Houston, Tex.
 (Name) (Street or RFD) (City) (State)

Landowner Same as above Address _____ (Name) (Street or RFD) (City) (State)

2) LOCATION OF WELL: County Harris miles in _____ direction from _____ (Town)
 (N.E., S.W., etc.)

Locate by sketch map showing landmarks, roads, creeks, highway number, etc.* OR Give legal location with distances and directions from adjacent sections or survey lines.

Labor _____ League _____
 Block _____ Survey _____
 Abstract No. _____
 (NW¼ NE¼ SW¼ SE¼) of Section _____

(Use reverse side if necessary)

3) TYPE OF WORK (Check): New Well Deepening _____
 Reconditioning _____ Plugging _____

4) PROPOSED USE (Check): Domestic _____ Industrial _____ Municipal _____
 (Plant-Nursery) _____
 Irrigation _____ Test Well _____ Other

5) TYPE OF WELL (Check): Rotary Driven _____ Dug _____
 Cable _____ Jetted _____ Bored _____

6) WELL LOG: Diameter of hole 9 in. Depth drilled 502 ft. Depth of completed well 502 ft. Date drilled 5-16-73
 All measurements made from 0 ft. above ground level.

From (ft.)	To (ft.)	Description and color of formation material
0	5	Top Soil
5	12	Clay
12	20	Sand
20	195	Clay
195	268	Sand
268	275	Clay
275	296	Sand
296	298	Clay
298	305	Sand
305	320	Clay
320	358	Sand
358	363	Clay

9) CASING: Type: Old _____ New Steel Plastic _____ Other _____
 Cemented from 0 ft. to 462 ft.

Diameter (inches)	Setting From (ft.)	To (ft.)	Cage
6"	0	462	40
4"	457	462	40

10) SCREEN: Type Plastic
 Perforated _____ Slotted _____

Diameter (inches)	Setting From (ft.)	To (ft.)	Slot Size
4"	462	502	20

7) COMPLETION (Check): Straight wall _____ Gravel packed _____ Other
 Under reamed _____ Open Hole _____ (Lead Seal)

8) WATER LEVEL: Static level 220 ft. below land surface Date 5-16-73
 Artesian pressure _____ lbs. per square inch Date _____
 Depth to pump bowls, cylinder, jet, etc., 420 ft. below land surface.

11) WELL TESTS: Was a pump test made? Yes _____ No If yes, by whom? _____
 Yield: _____ gpm with _____ ft. drawdown after _____ hrs.
 Bailor test _____ gpm with _____ ft. drawdown after _____ hrs.
 Artesian flow _____ gpm
 Temperature of water _____

12) WATER QUALITY: Was a chemical analysis made? Yes _____ No
 Did any strata contain undesirable water? Yes _____ No
 Type of water? good taste Depth of strata 48 ft.

I hereby certify that this well was drilled by me (or under my supervision) and that each and all of the statements herein are true to the best of my knowledge and belief.

NAME SCHOPPA WATER WELL SERVICE Water Well Drillers Registration No. 582
 (Type or Print)

ADDRESS 5622 Spring-Cypress Rd. Spring, Texas 77373
 (Street or RFD) (City) (State)

(Signed) Prade Schoppa SCHOPPA WATER WELL SERVICE
 (Water Well Driller) (Company Name)

Please attach electric log, chemical analysis, and other pertinent information, if available.

*Additional instructions on reverse side.

TWDDB-QM-53

807

2) LOCATION OF WELL:

The sketch showing the well location must be as accurate as possible, showing landmarks, in sufficient detail so that the well may be plotted on a General Highway Map of the county in which the well is located.

Reference points from which distances are measured and directions given should be of a permanent nature (e.g. highway intersections, center of towns, river and creek bridges, railroad crossings). The distance and direction from the nearest town should always be indicated.

When giving a legal description include a sketch showing location of the well within the described area, e.g. survey abstract.

Information furnished in Section 2) of the TWDBE-GW-53 is very important. Unless the well can be accurately located on a map the value of the other data contained in the Report is greatly reduced.

363	to	410	Sand
410	to	423	Clay
423	to	432	Sand
432	to	454	Clay
454	to	502	Sand

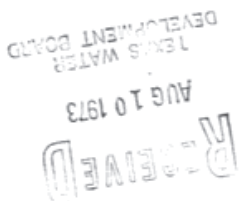

<i>Map Key</i>	<i>Number of Records</i>	<i>Direction</i>	<i>Distance (mi/ft)</i>	<i>Site</i>	<i>DB</i>
509	1 of 1	W	3.41 / 17,994.44	LINDSEY GLENN TX	TCEQ WELL LOGS

Grid No: 65-13-5C
Date Drilled: 05/03/1974
Owners Name: LINDSEY GLENN
County: HARRIS
Water Usage: DOMESTIC
Static Level: 22
Depth Drilled: 46
Latitude: 29.843145
Longitude: -95.467518

Send original copy by certified mail to the Texas Water Development Board, P. O. Box 13087, Austin, Texas 78711

State of Texas

WATER WELL REPORT

For TWDB use only
Well No. 65-13-5C
Located on map 1/25
Received: 7/25
dlf

OWNER:
Person having well drilled LINDSEY GLENN Address 5108 GOLDEN FOREST
(Name) (City) (State)
Landowner " " Address " " (Street or RFD) (City) (State)

LOCATION OF WELL
County HARRIS, 16 miles in NW direction from HOUSTON
(N.E., S.W., etc.) (Town)

Locate by sketch map showing landmarks, roads, creeks, highway number, etc.*

#4
Pine Point
77499
45-290 65-04-5-AA
(Use reverse side if necessary)

OR

Give legal location with distances and directions from adjacent sections or survey lines.

Labor _____ League _____
Block _____ Survey _____
Abstract No. _____
(NW¼ NE¼ SW¼ SE¼) of Section _____

1) TYPE OF WORK (Check):
New Well Deepening _____
Reconditioning _____ Plugging _____

4) PROPOSED USE (Check):
Domestic Industrial _____ Municipal _____
Irrigation _____ Test Well _____ Other _____

5) TYPE OF WELL (Check):
Rotary Driven _____ Dug _____
Cable _____ Jetted _____ Bored _____

WELL LOG:
Diameter of hole 3 7/8 in. Depth drilled 46 ft. Depth of completed well 46 ft. Date drilled 5-3-74
All measurements made from 0 ft. above ground level.

From (ft.)	To (ft.)	Description and color of formation material	9) Casing: Type: Old <input checked="" type="checkbox"/> Steel <input checked="" type="checkbox"/> Plastic _____ Other _____ Cemented from _____ ft. to _____ ft.
0	2	TOP SOIL	
2	15	GRAY CLAY	
15	20	GRAY/RED CLAY MIX	
20	28	RED CLAY	
28	46	SAND	

10) SCREEN:
Type Plastic
Perforated Slotted _____
Diameter (inches) _____ Setting From (ft.) _____ To (ft.) _____ Slot Size _____
2 40 46 6

COMPLETION (Check):
Straight well Gravel packed _____ Other _____
Under reamed _____ Open Hole _____

11) WELL TESTS:
Was a pump test made? Yes If yes, by whom? _____
Yield: _____ gpm with _____ ft. drawdown after _____ hrs.
Bailer test _____ gpm with _____ ft. drawdown after _____ hrs.
Artesian flow _____ gpm
Temperature of water _____

WATER LEVEL:
Static level 22 ft. below land surface Date 5-3-74
Artesian pressure _____ lbs. per square inch Date _____
Depth to pump bowls, cylinder, jet, etc., 30 ft. below land surface.

12) WATER QUALITY:
Was a chemical analysis made? Yes No _____
Did any strata contain undesirable water? Yes _____ No _____
Type of water? _____ depth of strata _____

I hereby certify that this well was drilled by me (or under my supervision) and that each and all of the statements herein are true to the best of my knowledge and belief.

NAME JOHN B. LUMPKIN, JR Water Well Drillers Registration No. 1101
(Type or Print)
ADDRESS 7507 JANAK HOUSTON TEXAS
(Street or RFD) (City) (State)
Signed John B. Lumpkin LONG POINT WATER WELL
(Water Well Driller) (Company Name) SERVICE

Please attach electric log, chemical analysis, and other pertinent information, if available.

Additional instructions on reverse side.

588-wds

Map Key	Number of Records	Direction	Distance (mi/ft)	Site	DB
510	1 of 1	NNE	3.41 / 18,018.38	Ruhee Development, LLC TX	WW HARRIS GAL

Well ID:	10263	Diameter (inches):	4
Aggre Lead Well:	10263	Year Drilled:	2006
Permit No:	W2020-10263-211245-0	Depth Drilled:	400
Permit Start Date:	8/1/2020	Depth frm Surf(ft):	380
Permit End Dt:	7/31/2021	County:	H
Well Status:	P - Plugged	Latitude:	29.889722
Regulatory Aarea:	3	Longitude:	-95.391944
Owner Name:	Ruhee Development, LLC		
Billing Contact:	NULL		
Billing Address:	20830 Windrose Bend Dr.		
Billing Address 2:	NULL		
Billing City:	Spring		
Billing State:	TX		
Billing Zip:	77379		
Correspondence:	NULL		
Provision:	NULL		
Water Usage:	D - Domestic/Commercial		

<i>Map Key</i>	<i>Number of Records</i>	<i>Direction</i>	<i>Distance (mi/ft)</i>	<i>Site</i>	<i>DB</i>
511	1 of 13	NNE	3.41 / 18,019.60	Westfield Garden Park TX	GWDB

Well Rep Track No:

State Well No:

6505946

Owner Name:

Westfield Garden Park

Drilling Start Dt:

Drilling Month:

Drilling Day:

Drilling Year:

1982

Well Depth:

510

Well Usage:

Public Supply

Water Level Status:

Latitude:

29.8891670

Longitude:

-95.3883340

Data Source:

Groundwater Database (GWDB) Reports; GIS shapefile of GWDB well locations

Well Info Report:

<https://www3.twdb.texas.gov/apps/waterdatainteractive//GetReports.aspx?Num=6505946&Type=GWDB>

Document Link:

<https://www3.twdb.texas.gov/apps/waterdatainteractive//GetScannedImage.aspx?Num=6505946&Cnty=Harris>

<i>Map Key</i>	<i>Number of Records</i>	<i>Direction</i>	<i>Distance (mi/ft)</i>	<i>Site</i>	<i>DB</i>
511	2 of 13	NNE	3.41 / 18,019.60	WESTFIELD GARDEN MOBILE HOME PARK TX	WUD

Primary Co: PATRICK AUCOIN
Contact Ti: MANAGING MEMBER
Operating Status: OPERATIONAL
PWSID: 1011947
Source ID: G1011947C
Utility Name: WESTFIELD GARDEN MOBILE HOME PARK
WTRSRC: G1011947C
Date Drilled: 04/02/2015
Well Depth: 582
Screen Top: 0
Screen Bottom: 0
Water Usage: INACTIVE - PLUGGED
Gallons Per Minute: 176
CCN: 11782
Latitude: 29.888733
Longitude: -95.385033
System Status: ACTIVE

<i>Map Key</i>	<i>Number of Records</i>	<i>Direction</i>	<i>Distance (mi/ft)</i>	<i>Site</i>	<i>DB</i>
511	3 of 13	NNE	3.41 / 18,019.60	WESTFIELD GARDEN MOBILE HOME PARK TX	WUD

Primary Co: PATRICK AUCOIN
Contact Ti: MANAGING MEMBER
Operating Status: OPERATIONAL
PWSID: 1011947
Source ID: G1011947A
Utility Name: WESTFIELD GARDEN MOBILE HOME PARK
WTRSRC: G1011947A
Date Drilled: 09/19/1982
Well Depth: 510
Screen Top: 470
Screen Bottom: 510
Water Usage: ACTIVE - PERMANENT
Gallons Per Minute: 113
CCN: 11782
Latitude: 29.888156
Longitude: -95.384801
System Status: ACTIVE

<i>Map Key</i>	<i>Number of Records</i>	<i>Direction</i>	<i>Distance (mi/ft)</i>	<i>Site</i>	<i>DB</i>
511	4 of 13	NNE	3.41 / 18,019.60	WESTFIELD GARDEN MOBILE HOME PARK TX	WUD

Primary Co: PATRICK AUCOIN
Contact Ti: MANAGING MEMBER
Operating Status: OPERATIONAL
PWSID: 1011947
Source ID: G1011947B
Utility Name: WESTFIELD GARDEN MOBILE HOME PARK
WTRSRC: G1011947B
Date Drilled:
Well Depth: 250
Screen Top: 0
Screen Bottom: 0
Water Usage: ACTIVE - PERMANENT
Gallons Per Minute: 105
CCN: 11782
Latitude: 29.888728
Longitude: -95.385197
System Status: ACTIVE

Map Key	Number of Records	Direction	Distance (mi/ft)	Site	DB
---------	-------------------	-----------	------------------	------	----

511	5 of 13	NNE	3.41 / 18,019.60	Houston, City of TX	WW HARRIS GAL
-----	---------	-----	------------------	---------------------	---------------

Well ID:	2702	Diameter (inches):	6
Aggre Lead Well:	1003	Year Drilled:	1973
Permit No:	WP2023-117626	Depth Drilled:	522
Permit Start Date:	2/1/2024 1:23:00 PM	Depth frm Surf(ft):	462
Permit End Dt:	1/31/2025 1:23:00 PM	County:	H
Well Status:	O - Operable	Latitude:	29.888611
Regulatory Aarea:	3	Longitude:	-95.384722
Owner Name:	Westfield MHP, Inc.		
Billing Contact:	Ekaterina Fitos, GISP		
Billing Address:	611 Walker St 18th Floor		
Billing Address 2:	NULL		
Billing City:	Houston		
Billing State:	TX		
Billing Zip:	77002		
Correspondence:	Karly Stelzer		
Provision:	E - Authorized withdrawal is the total aggregate allocation for all wells; M - Within 60 days of permit term, permittee must provide proof that meter is installed according to Rule 8.5; G1A - permit exempt from disincentive fee based on provisions in GRP (2015)		
Water Usage:	P - Public Supply		

Map Key	Number of Records	Direction	Distance (mi/ft)	Site	DB
511	6 of 13	NNE	3.41 / 18,019.60	Houston, City of TX	WW HARRIS GAL

Well ID:	3765	Diameter (inches):	6
Aggre Lead Well:	1003	Year Drilled:	1982
Permit No:	WP2023-117626	Depth Drilled:	500
Permit Start Date:	2/1/2024 1:23:00 PM	Depth frm Surf(ft):	450
Permit End Dt:	1/31/2025 1:23:00 PM	County:	H
Well Status:	C - Capped	Latitude:	29.888611
Regulatory Aarea:	3	Longitude:	-95.385277
Owner Name:	Westfield MHP, Inc.		
Billing Contact:	Ekaterina Fitos, GISP		
Billing Address:	611 Walker St 18th Floor		
Billing Address 2:	NULL		
Billing City:	Houston		
Billing State:	TX		
Billing Zip:	77002		
Correspondence:	Karly Stelzer		
Provision:	E - Authorized withdrawal is the total aggregate allocation for all wells; M - Within 60 days of permit term, permittee must provide proof that meter is installed according to Rule 8.5; G1A - permit exempt from disincentive fee based on provisions in GRP (2015)		
Water Usage:	P - Public Supply		

Map Key	Number of Records	Direction	Distance (mi/ft)	Site	DB
---------	-------------------	-----------	------------------	------	----

511	7 of 13	NNE	3.41 / 18,019.60	Houston, City of TX	WW HARRIS GAL
-----	---------	-----	------------------	---------------------	---------------

Well ID:	13125	Diameter (inches):	5
Aggre Lead Well:	1003	Year Drilled:	NULL
Permit No:	WP2023-117626	Depth Drilled:	408
Permit Start Date:	2/1/2024 1:23:00 PM	Depth frm Surf(ft):	373
Permit End Dt:	1/31/2025 1:23:00 PM	County:	H
Well Status:	O - Operable	Latitude:	29.888888
Regulatory Aarea:	3	Longitude:	-95.384722
Owner Name:	Westfield MHP, Inc.		
Billing Contact:	Ekaterina Fitos, GISP		
Billing Address:	611 Walker St 18th Floor		
Billing Address 2:	NULL		
Billing City:	Houston		
Billing State:	TX		
Billing Zip:	77002		
Correspondence:	Karly Stelzer		
Provision:	E - Authorized withdrawal is the total aggregate allocation for all wells; M - Within 60 days of permit term, permittee must provide proof that meter is installed according to Rule 8.5; G1A - permit exempt from disincentive fee based on provisions in GRP (2015)		
Water Usage:	P - Public Supply		

Map Key	Number of Records	Direction	Distance (mi/ft)	Site	DB
511	8 of 13	NNE	3.41 / 18,019.60	WKND Corporation TX	WW HARRIS GAL

Well ID:	4619	Diameter (inches):	4
Aggre Lead Well:	4619	Year Drilled:	1992
Permit No:	WP2023-115301	Depth Drilled:	385
Permit Start Date:	10/11/2023	Depth frm Surf(ft):	248
Permit End Dt:	7/31/2025	County:	H
Well Status:	O - Operable	Latitude:	29.886111
Regulatory Aarea:	3	Longitude:	-95.391388
Owner Name:	WKND Corporation		
Billing Contact:	NULL		
Billing Address:	P.O. Box 573007		
Billing Address 2:	NULL		
Billing City:	Houston		
Billing State:	TX		
Billing Zip:	77257		
Correspondence:	NULL		
Provision:	E - Authorized withdrawal is the total aggregate allocation for all wells; F - Notice at time of permit issuance, one or more unresolved violations committed by the permittee have been referred to GM for compromise and settlement per Resolution No. 96-602. The issuance of the permit does not resolve or negate the violation(s) and permittee remains responsible for appropriate settlement or resolution of the violation(s).; D1 - Adoption of 2013 Regulatory Plan and notice that some changes may affect permittee		
Water Usage:	D - Domestic/Commercial		

Map Key	Number of Records	Direction	Distance (mi/ft)	Site	DB
511	9 of 13	NNE	3.41 / 18,019.60	WESTFIELD NURSERY TX	WW HARRIS GAL

Well ID:	3311	Diameter (inches):	4
Aggre Lead Well:	3311	Year Drilled:	1978
Permit No:	W1981-3311-13554-0	Depth Drilled:	65
Permit Start Date:	8/1/1981	Depth frm Surf(ft):	55
Permit End Dt:	7/31/1982	County:	H
Well Status:	P - Plugged	Latitude:	29.888055
Regulatory Aarea:	3	Longitude:	-95.386111
Owner Name:	WESTFIELD NURSERY		
Billing Contact:	TERRY J. BARRETT		
Billing Address:	520 Gulf Bank Rd.		
Billing Address 2:	NULL		
Billing City:	Houston		
Billing State:	TX		
Billing Zip:	77037		
Correspondence:	NULL		
Provision:	NULL		
Water Usage:	O - Other		

Map Key	Number of Records	Direction	Distance (mi/ft)	Site	DB
---------	-------------------	-----------	------------------	------	----

511	10 of 13	NNE	3.41 / 18,019.60	WKND Corp.-Mobile Home Park TX	WW HARRIS GAL
-----	----------	-----	------------------	-----------------------------------	------------------

Well ID:	4854	Diameter (inches):	5
Aggre Lead Well:	4854	Year Drilled:	1972
Permit No:	WP2023-115300	Depth Drilled:	354
Permit Start Date:	10/11/2023	Depth frm Surf(ft):	294
Permit End Dt:	7/31/2025	County:	H
Well Status:	O - Operable	Latitude:	29.885
Regulatory Aarea:	3	Longitude:	-95.391666
Owner Name:	WKND Corp.-Mobile Home Park		
Billing Contact:	NULL		
Billing Address:	P.O. Box 573007		
Billing Address 2:	NULL		
Billing City:	Houston		
Billing State:	TX		
Billing Zip:	77257		
Correspondence:	NULL		
Provision:	F - Notice at time of permit issuance, one or more unresolved violations committed by the permittee have been referred to GM for compromise and settlement per Resolution No. 96-602. The issuance of the permit does not resolve or negate the violation(s) and permittee remains responsible for appropriate settlement or resolution of the violation(s).		
Water Usage:	D - Domestic/Commercial		

Map Key	Number of Records	Direction	Distance (mi/ft)	Site	DB
511	11 of 13	NNE	3.41 / 18,019.60	WKND Corporation TX	WW HARRIS GAL

Well ID: 4631
Aggre Lead Well: 4619
Permit No: WP2023-115301
Permit Start Date: 10/11/2023
Permit End Dt: 7/31/2025
Well Status: O - Operable
Regulatory Aarea: 3
Owner Name: WKND Corporation
Billing Contact: NULL
Billing Address: P.O. Box 573007
Billing Address 2: NULL
Billing City: Houston
Billing State: TX
Billing Zip: 77257
Correspondence: NULL
Provision: E - Authorized withdrawal is the total aggregate allocation for all wells; F - Notice at time of permit issuance, one or more unresolved violations committed by the permittee have been referred to GM for compromise and settlement per Resolution No. 96-602. The issuance of the permit does not resolve or negate the violation(s) and permittee remains responsible for appropriate settlement or resolution of the violation(s).; D1 - Adoption of 2013 Regulatory Plan and notice that some changes may affect permittee
Water Usage: D - Domestic/Commercial

Map Key	Number of Records	Direction	Distance (mi/ft)	Site	DB
511	12 of 13	NNE	3.41 / 18,019.60	City of Houston C/O Westfield MHP (Westfield Garden Park) 520 Gulf Bank Rd. Houston TX 77037	SDRW WELLS

Track NO: 415965
Date Submitted: 2016-02-25
Owner Name: City of Houston C/O Westfield MHP (Westfield Garden Park)
Owner Address: 611 Walker St. 18th Floor
Owner Address2:
Owner City: Houston
Owner State: TX
Owner Zip: 77037
County: Harris
Type of Work: Replacement
Typ of Wrk Oth Descr:
Proposed Use: Public Supply
Prop Use Oth Descr:
Latitude: 29.888733
Longitude: -95.385034
Drilling Date Started: 2015-03-16
Drilling Date Completed: 2015-04-02
Chemical Analysis: Yes
Company Name: Bussell & sons LLC
Company Address: PO Box 874
CompanyAddress2:
Company City: Tomball
Company State: TX
Company Zip: 77377
Company Country:
Data Source: Full SDR Database; SDRDB Well Location (Map)
Report Link: <https://www3.twdb.texas.gov/apps/waterdatainteractive/GetReports.aspx?Num=415965&Type=SDR-Well>

Well Borehole Information

Top Depth: 542
Bottom Depth: 582

Top Depth: 0
Bottom Depth: 542

Top Depth:
Bottom Depth: 582.0

Well Levels

Measurement: 190
Measurement Date: 2015-04-02

Map Key	Number of Records	Direction	Distance (mi/ft)	Site	DB
511	13 of 13	NNE	3.41 / 18,019.60	USGS-295320095231701 TX	FED USGS

Site No: USGS-295320095231701
Site Type: Well
Formation Type: Chicot Aquifer, undifferentiated
Date Drilled: 19820922
Well Depth: 510
Well Depth Unit: ft
Well Hole Depth: 510
Well Hole Depth Unit: ft
Reporting Agency: USGS Texas Water Science Center
Station Name: LJ-65-05-946
Latitude: 29.88916667000000
Longitude: -95.3883333000000

Map Key	Number of Records	Direction	Distance (mi/ft)	Site	DB
512	1 of 1	NE	3.41 / 18,028.84	Constantino Lopez 12811 Mc Closky Houston TX 77037	SDRW WELLS

Track NO: 360372
Date Submitted: 2014-04-23
Owner Name: Constantino Lopez
Owner Address: 12811 Mc Closky
Owner Address2:
Owner City: Houston
Owner State: TX
Owner Zip: 77037
County: Harris
Type of Work: New Well
Typ of Wrk Oth Descr:
Proposed Use: Domestic
Prop Use Oth Descr:
Latitude: 29.883611
Longitude: -95.378333
Drilling Date Started: 2014-04-21
Drilling Date Completed: 2014-04-21
Chemical Analysis: No
Company Name: Raymond Services, Inc.
Company Address: 10011 Airline
CompanyAddress2:
Company City: Houston
Company State: TX
Company Zip: 77037
Company Country:
Data Source: Full SDR Database; SDRDB Well Location (Map)
Report Link: <https://www3.twdb.texas.gov/apps/waterdatainteractive/GetReports.aspx?Num=360372&Type=SDR-Well>

Well Borehole Information

Top Depth:
Bottom Depth: 100.0

Top Depth: 0
Bottom Depth: 100

Well Levels

Measurement: 70
Measurement Date: 2014-04-21

Well Strata

Water Type:

Fresh

Map Key	Number of Records	Direction	Distance (mi/ft)	Site	DB
513	1 of 2	NE	3.42 / 18,053.45	McClosky, Fred, William & Chester TX	WW HARRIS GAL

Well ID:	11773	Diameter (inches):	4
Aggre Lead Well:	11773	Year Drilled:	
Permit No:	W2012-11773-159175-0	Depth Drilled:	20
Permit Start Date:	8/1/2012	Depth frm Surf(ft):	10
Permit End Dt:	8/1/2012	County:	H
Well Status:	V - Void	Latitude:	29.883333
Regulatory Aarea:	3	Longitude:	-95.379166
Owner Name:	McClosky, Fred, William & Chester		
Billing Contact:	Fred McClosky		
Billing Address:	935 Castledale Dr.		
Billing Address 2:	NULL		
Billing City:	Houston		
Billing State:	TX		
Billing Zip:	77037		
Correspondence:	NULL		
Provision:	NULL		
Water Usage:	D - Domestic/Commercial		

Map Key	Number of Records	Direction	Distance (mi/ft)	Site	DB
513	2 of 2	NE	3.42 / 18,053.45	Rick Forsythe 943 Hartwick Houston TX 77037	SDRW WELLS

Track NO: 366025
Date Submitted: 2014-06-17
Owner Name: Rick Forsythe
Owner Address: 943 Hartwick
Owner Address2:
Owner City: Houston
Owner State: TX
Owner Zip: 77037
County: Harris
Type of Work: Replacement
Typ of Wrk Oth Descr:
Proposed Use: Domestic
Prop Use Oth Descr:
Latitude: 29.884722
Longitude: -95.378611
Drilling Date Started: 2014-05-01
Drilling Date Completed: 2014-05-02
Chemical Analysis: No
Company Name: Scott Drilling Inc
Company Address: 11923 Green Pines Circle
CompanyAddress2:
Company City: Houston
Company State: TX
Company Zip: 77066
Company Country:
Data Source: Full SDR Database; SDRDB Well Location (Map)
Report Link: <https://www3.twdb.texas.gov/apps/waterdatainteractive/GetReports.aspx?Num=366025&Type=SDR-Well>

Well Borehole Information

Top Depth: 0
Bottom Depth: 410

Top Depth:
Bottom Depth: 410.0

Well Levels

Measurement: 190
Measurement Date: 2014-05-20

<i>Map Key</i>	<i>Number of Records</i>	<i>Direction</i>	<i>Distance (mi/ft)</i>	<i>Site</i>	<i>DB</i>
514	1 of 1	NNE	3.42 / 18,074.52	YURKO MYKYTIN TX	TCEQ WELL LOGS

Grid No: 65-05-9QQQ
Date Drilled: 09/21/1981
Owners Name: YURKO MYKYTIN
County: HARRIS
Water Usage: DOMESTIC
Static Level: 105
Depth Drilled: 170
Latitude: 29.891253
Longitude: -95.3971751

State of Texas
WATER WELL REPORT

Send original copy by certified mail to the Texas Department of Water Resources P. O. Box 13087 Austin, Texas 78711

For TDWR use only
Well No. 65-05-9000
Located on map Y05
Received: C.R.S.

ATTENTION OWNER: Confidentiality Privilege Notice on Reverse Side

1) OWNER Jurko Myktyyn (Name) Address 35 Airway & Airline Dr. Houston Tx (Street or RFD) (City) (State) (Zip)

2) LOCATION OF WELL: County Harris 28 miles in South direction from Spring (N.E., S.W., etc.) (Town)

Legal description: Section No. _____ Block No. _____ Township _____
Abstract No. _____ Survey Name _____
Distance and direction from two intersecting section or survey lines _____

See attached map. map on 65-22-5F

3) TYPE OF WORK (Check):
 New Well Deepening
 Reconditioning Plugging

4) PROPOSED USE (Check):
 Domestic Industrial Public Supply
 Irrigation Test Well Other _____

5) DRILLING METHOD (Check):
 Mud Rotary Air Hammer Driven Bored
 Air Rotary Cable Tool Jetted Other _____

6) WELL LOG:
Date drilled 9-21-81

Dia. (in.)	DIAMETER OF HOLE		7) BOREHOLE COMPLETION:
	From (ft.)	To (ft.)	
	Surface		<input type="checkbox"/> Open Hole <input type="checkbox"/> Straight Wall <input type="checkbox"/> Underreamed <input type="checkbox"/> Gravel Packed <input checked="" type="checkbox"/> Other <u>2 String</u> If Gravel Packed give interval . . . from _____ ft. to _____ ft.
<u>6 3/4</u>	<u>0</u>	<u>170</u>	

From (ft.)	To (ft.)	Description and color of formation material	8) CASING, BLANK PIPE, AND WELL SCREEN DATA:		Gage Casing Screen
			Dia. (in.)	New or Used	
<u>0</u>	<u>12</u>	<u>Topsoil, clay</u>			
<u>12</u>	<u>19</u>	<u>Sand</u>			
<u>19</u>	<u>40</u>	<u>Clay</u>	<u>4</u>	<u>N</u>	<u>PVC Well casing</u>
<u>40</u>	<u>50</u>	<u>Sand</u>	<u>2 1/2</u>	<u>N</u>	<u>Slotted screen</u>
<u>50</u>	<u>142</u>	<u>Clay</u>			
<u>142</u>	<u>170</u>	<u>Sand</u>			

CEMENTING DATA

Cemented from 0 ft. to 160 ft.
Method used Pressure Cement
Cemented by O. R. Billings (Company or Individual)

9) WATER LEVEL:
Static level 105 ft. below land surface Date 9-21-81
Artesian flow _____ gpm. Date _____

10) PACKERS: Type Depth
4 x 2 1/2 k-Packers Rubber 138

11) TYPE PUMP:
 Turbine Jet Submersible Cylinder
 Other _____
Depth to pump bowls, cylinder, jet, etc., 150 ft.

12) WELL TESTS: NONE
 Type Test Pump Bailer Jetted Estimated
Yield: _____ gpm with _____ ft. drawdown after _____ hrs.

13) WATER QUALITY:
Did you knowingly penetrate any strata which contained undesirable water? Yes No
If yes, submit "REPORT OF UNDESIRABLE WATER"
Type of water? _____ Depth of strata _____
Was a chemical analysis made? Yes No

I hereby certify that this well was drilled by me (or under my supervision) and that each and all of the statements herein are true to the best of my knowledge and belief.

NAME O. R. Billings Water Well Drillers Registration No. 1929
(Type or Print)

ADDRESS 25330 Richard Rd Spring Texas 77373
(Street or RFD) (City) (State) (Zip)

(Signed) O.R. Billings All Weather Water Well, Inc.
(Water Well Driller) (Company Name)

Please attach electric log, chemical analysis, and other pertinent information, if available.

TDWR-0392 (Rev. 1-12-79)

DEPARTMENT OF WATER RESOURCES COPY

<i>Map Key</i>	<i>Number of Records</i>	<i>Direction</i>	<i>Distance (mi/ft)</i>	<i>Site</i>	<i>DB</i>
515	1 of 2	NNE	3.43 / 18,094.71	BALABAN APTS TX	TCEQ WELL LOGS

Grid No: 65-05-9
Date Drilled: 07/14/1994
Owners Name: BALABAN APTS
County: HARRIS
Water Usage: PUBLIC SUPPLY
Static Level: 242
Depth Drilled: 400
Latitude: 29.8915435
Longitude: -95.3984674

Send Original copy by certified mail to: THRC, P.O. Box 1087, Austin, TX 78711-3087

Please use black ink.

State of Texas WELL REPORT

ATTENTION OWNER: Confidentiality Privilege Notice on Reverse Side

Texas Water Well Drillers Advisory Council
P.O. Box 13087
Austin, TX 78711-2087
812-238-0630

1) OWNER: MALABAN APTS. (Name) ADDRESS: 9110 MEMPHIS DRIVE HOUSTON TX 77037 (Street or RFD) (City) (State) (Zip)

2) ADDRESS OF WELL: County HARRIS (Street, RFD or other) (City) (State) (Zip) GRID # 65 05 9

3) TYPE OF WORK (Check):
 New Well Deepening
 Reconditioning Plugging

4) PROPOSED USE (Check):
 Monitor Environmental Soil Boring Domestic
 Industrial Irrigation Injection Public Supply De-watering Testwell
 If Public Supply well, were plans submitted to the THRC? Yes No

5) WELL LOG:
 Date Drilling: _____
 Started 7-11-94 1994
 Completed 7-14-94 1994

DIAMETER OF HOLE		
Dis. (In.)	From (ft.)	To (ft.)
<u>1 1/2</u>	Surface	<u>370</u>
<u>4 3/4</u>	<u>370</u>	<u>400</u>

6) DRILLING METHOD (Check):
 Driven
 Air Rotary Mud Rotary Bored
 Air Hammer Cable Tool Jetted
 Other _____

7) Borehole Completion (Check):
 Open Hole Straight Wall
 Underreamed Gravel Packed Other 2-STRING
 If Gravel Packed give interval ... from _____ ft. to _____ ft.

From (ft.)	To (ft.)	Description and color of formation material	Casing, Blank Pipe, and Well Screen Data:		Cage Casing Screen
			Dis. (In.)	Setting (ft.)	
0	5	TOP SOIL			
5	18	YELLOW SHALE			
18	34	RED SHALE			
34	36	RED SAND			
36	146	RED SHALE			
146	176	SAND & GRAVEL			
176	237	RED SHALE			
237	263	SAND			
263	308	RED SHALE			
308	343	SAND			
343	360	RED SHALE			
360	370	ROCK			
370	400	SAND			

8) CEMENTING DATA [Rule 338.44(1)]
 Cemented from 0 ft. to 370 ft. No. of sacks used 38
 Method used PRESSURE No. of sacks used _____
 Cemented by SUGG WATER WELL
 Distance to septic system field lines or other concentrated contamination 150 ft.
 Method of verification of above distance PROPERLY MARKED VERT.

9) TYPE PUMP:
 Turbine Jet Submersible Cylinder
 Other _____
 Depth to pump bowl, cylinder, jet, etc. 310 ft.

10) WELL TESTS:
 Type test: Pump Bailor Jetted Estimated
 Yield: 45 gpm with 10 ft. drawdown after 4 hrs.

11) WATER QUALITY:
 Did you knowingly penetrate any strata which contained undesirable constituents?
 Yes No If yes, submit "REPORT OF UNDESIRABLE WATER"
 Type of water? _____ Depth of strata _____
 Was a chemical analysis made? Yes No

12) WATER LEVEL:
 Static level 242 ft. below land surface Date 7-14-94
 Artesian flow _____ gpm. Date _____

13) PACKERS:
 Type _____ Depth _____

I hereby certify that this well was drilled by me (or under my supervision) and that each and all of the statements herein are true to the best of my knowledge and belief. I understand that failure to complete items 1 thru 15 will result in the log(s) being returned for completion and resubmittal.

COMPANY NAME: SUGG WATER WELL DRILLING (Type or print) WELL DRILLER'S LICENSE NO. 1006 WPKL
 ADDRESS: 13501 CHRISMAN #26 HOUSTON TEXAS 77039 (City) (State) (Zip)
 (Signed) James H. Suggs, Jr. (Licensed Well Driller) (Signed) _____ (Registered Driller Trainee)

Please attach electric log, chemical analysis, and other pertinent information, if available.

THRC-0199 (Rev. 11-01-84)

APR-25-1996 20:49

APR 15 1996

93%

P. 01

Map Key	Number of Records	Direction	Distance (mi/ft)	Site	DB
515	2 of 2	NNE	3.43 / 18,094.71	AFS Group Balaban Apartments TX	WW HARRIS GAL

Well ID:	5209	Diameter (inches):	5
Aggre Lead Well:	5209	Year Drilled:	1994
Permit No:	WP2022-114013	Depth Drilled:	400
Permit Start Date:	8/1/2022 1:33:00 PM	Depth frm Surf(ft):	380
Permit End Dt:	7/31/2023 1:33:34 PM	County:	H
Well Status:	O - Operable	Latitude:	29.891666
Regulatory Aarea:	3	Longitude:	-95.398611
Owner Name:	AFS Group-Balaban Apartments		
Billing Contact:	Albert Sulyukmanov		
Billing Address:	9135 Airline Drive #1		
Billing Address 2:	NULL		
Billing City:	Houston		
Billing State:	TX		
Billing Zip:	77037		
Correspondence:	NULL		
Provision:	NULL		
Water Usage:	D - Domestic/Commercial		

Map Key	Number of Records	Direction	Distance (mi/ft)	Site	DB
516	1 of 2	NNE	3.43 / 18,101.53	Abel Motors TX	WW HARRIS GAL

Well ID:	12632	Diameter (inches):	4
Aggre Lead Well:	12632	Year Drilled:	201
Permit No:	W2016-12632-184089-0	Depth Drilled:	50
Permit Start Date:	8/1/2016	Depth frm Surf(ft):	40
Permit End Dt:	8/1/2016	County:	H
Well Status:	O - Operable	Latitude:	29.891111
Regulatory Aarea:	3	Longitude:	-95.395277
Owner Name:	Abel Motors		
Billing Contact:	NULL		
Billing Address:	120 Airway		
Billing Address 2:	NULL		
Billing City:	Houston		
Billing State:	TX		
Billing Zip:	77037		
Correspondence:	NULL		
Provision:	NULL		
Water Usage:	D - Domestic/Commercial		

Map Key	Number of Records	Direction	Distance (mi/ft)	Site	DB
516	2 of 2	NNE	3.43 / 18,101.53	Abel Motors 120 Airway Houston TX 77037	SDRW WELLS

Track NO: 349517
Date Submitted: 2013-12-18
Owner Name: Abel Motors
Owner Address: 120 Airway
Owner Address2:
Owner City: Houston
Owner State: TX
Owner Zip: 77037
County: Harris
Type of Work: New Well
Typ of Wrk Oth Descr:
Proposed Use: Domestic
Prop Use Oth Descr:
Latitude: 29.890834
Longitude: -95.395
Drilling Date Started: 2013-12-17
Drilling Date Completed: 2013-12-17
Chemical Analysis: No
Company Name: Raymond Services, Inc.
Company Address: 10011 Airline
CompanyAddress2:
Company City: Houston
Company State: TX
Company Zip: 77037
Company Country:
Data Source: Full SDR Database; SDRDB Well Location (Map)
Report Link: <https://www3.twdb.texas.gov/apps/waterdatainteractive/GetReports.aspx?Num=349517&Type=SDR-Well>

Well Borehole Information

Top Depth:
Bottom Depth: 57.0

Top Depth: 0
Bottom Depth: 57

Well Levels

Measurement: 30
Measurement Date: 2013-12-17

Well Strata

Water Type:

Fresh

Map Key	Number of Records	Direction	Distance (mi/ft)	Site	DB
517	1 of 1	ENE	3.43 / 18,101.73	Robin Bauch 1825 Charles Rd. Houston TX 77093	SDRW WELLS

Track NO: 9050
Date Submitted: 2002-07-11
Owner Name: Robin Bauch
Owner Address: 1825 Charles Rd.
Owner Address2:
Owner City: Houston
Owner State: TX
Owner Zip: 77093
County: Harris
Type of Work: New Well
Typ of Wrk Oth Descr:
Proposed Use: Irrigation
Prop Use Oth Descr:
Latitude: 29.862501
Longitude: -95.357501
Drilling Date Started: 2002-07-08
Drilling Date Completed: 2002-07-08
Chemical Analysis: No
Company Name: Raymond Services Inc.
Company Address: 10011 Airline Dr.
CompanyAddress2:
Company City: Houston
Company State: TX
Company Zip: 77037
Company Country:
Data Source: Full SDR Database; SDRDB Well Location (Map)
Report Link: <https://www3.twdb.texas.gov/apps/waterdatainteractive/GetReports.aspx?Num=9050&Type=SDR-Well>

Well Borehole Information

Top Depth: 0
Bottom Depth: 53

Top Depth:
Bottom Depth: 53.0

Well Levels

Measurement: 13
Measurement Date: 2002-07-10

Map Key	Number of Records	Direction	Distance (mi/ft)	Site	DB
518	1 of 1	NE	3.43 / 18,102.34	Hernandez, Jose A & Macrina TX	WW HARRIS GAL

Well ID:	14765	Diameter (inches):	2
Aggre Lead Well:	14765	Year Drilled:	
Permit No:	W2020-14765-210925-0	Depth Drilled:	0
Permit Start Date:	8/1/2020	Depth frm Surf(ft):	0
Permit End Dt:	8/1/2020	County:	H
Well Status:	O - Operable	Latitude:	29.883611
Regulatory Aarea:	3	Longitude:	-95.3775
Owner Name:	NULL		
Billing Contact:	NULL		
Billing Address:	1021 Mitchell Road		
Billing Address 2:	NULL		
Billing City:	Houston		
Billing State:	TX		
Billing Zip:	77037		
Correspondence:	NULL		
Provision:	F - Notice at time of permit issuance, one or more unresolved violations committed by the permittee have been referred to GM for compromise and settlement per Resolution No. 96-602. The issuance of the permit does not resolve or negate the violation(s) and permittee remains responsible for appropriate settlement or resolution of the violation(s).		
Water Usage:	D - Domestic/Commercial		

Map Key	Number of Records	Direction	Distance (mi/ft)	Site	DB
519	1 of 1	NNE	3.43 / 18,109.53	Pedro Lucio 12906 Glenda Houston TX 77037	SDRW WELLS

Track NO: 210282
Date Submitted: 2010-03-15
Owner Name: Pedro Lucio
Owner Address: 12914 Glenda
Owner Address2:
Owner City: Houston
Owner State: TX
Owner Zip: 77037
County: Harris
Type of Work: New Well
Typ of Wrk Oth Descr:
Proposed Use: Domestic
Prop Use Oth Descr:
Latitude: 29.886111
Longitude: -95.381389
Drilling Date Started: 2010-02-01
Drilling Date Completed: 2010-02-03
Chemical Analysis: No
Company Name: Scott Drilling, Inc.
Company Address: 11923 Green Pines Circle
CompanyAddress2:
Company City: Houston
Company State: TX
Company Zip: 77066
Company Country:
Data Source: Full SDR Database; SDRDB Well Location (Map)
Report Link: <https://www3.twdb.texas.gov/apps/waterdatainteractive/GetReports.aspx?Num=210282&Type=SDR-Well>

Well Borehole Information

Top Depth:
Bottom Depth: 410.0

Top Depth: 0
Bottom Depth: 410

Well Levels

Measurement: 200
Measurement Date: 2010-02-16

<i>Map Key</i>	<i>Number of Records</i>	<i>Direction</i>	<i>Distance (mi/ft)</i>	<i>Site</i>	<i>DB</i>
520	1 of 2	NNE	3.43 / 18,117.93	PAT TURNER TX	TCEQ WELL LOGS

Grid No: 65-05-9Q
Date Drilled: 07/12/1977
Owners Name: PAT TURNER
County: HARRIS
Water Usage: DOMESTIC
Static Level: 220
Depth Drilled: 372
Latitude: 29.889902
Longitude: -95.391095

90 90 Dup

Send original copy by certified mail to the Texas Water Development Board P. O. Box 13087 Austin, Texas 78711

State of Texas
WATER WELL REPORT

For TWDB use only
Well No. 45-05-90
Located on map
Received: 7-7-85
dk

1) OWNER:
Person having well drilled PAT TURNER Address 219 GULF BANK AVE. TX.
(Name) (Street or RFD) (City) (State)
Landowner PAT TURNER Address 219 GULF BANK AVE. TX.
(Name) (Street or RFD) (City) (State)

2) LOCATION OF WELL: HARRIS County, _____ miles in _____ direction from _____ (Town)
(N.E., S.W., etc.)

Locate by sketch map showing landmarks, roads, creeks, hiway number, etc.*
I.H. 45 AIRLINE GULF BANK North
(Use reverse side if necessary)

or Give legal location with distances and directions from adjacent sections or survey lines.
Labor _____ League _____
Block _____ Survey _____
Abstract No. _____
(NW 1/4 NE 1/4 SW 1/4 SE 1/4) of Section _____

3) TYPE OF WORK (Check):
 New Well Deepening Reconditioning Plugging

4) PROPOSED USE (Check):
 Domestic Industrial Municipal Irrigation Test Well Other

5) TYPE OF WELL (Check):
 Rotary Driven Dug Cable Jetted Bored

6) WELL LOG:
Diameter of hole 6 3/4 in. Depth drilled 362-340 ft. Depth of completed well 372 ft. Date drilled 7/12/77
All measurements made from _____ ft. above ground level.

From (ft.)	To (ft.)	Description and color of formation material
0-4	4	TOP SOIL (BLACK)
4-170	170	CLAY
170-180	180	SAND
180-240	240	RED + BLUE CLAY
240-260	260	SAND
260-340	340	RED CLAY
340-372	372	WHITE SAND

9) Casing:
Type: Old New Steel Plastic Other _____
Cemented from 0 ft. to 340 ft.
Diameter (inches) 4 Setting From (ft.) 0 To (ft.) 340 Gage 40

10) SCREEN: PLASTIC
Type: _____
Perforated Slotted
Diameter (inches) 2 1/2 Setting From (ft.) 362 To (ft.) 372 Slot Size 12

7) COMPLETION (Check):
 Straight wall Gravel packed Other Under reamed Open Hole

8) WATER LEVEL:
Static level 220 ft. below land surface Date 7/12/77
Artesian pressure _____ lbs. per square inch Date _____
Depth to pump bowls, cylinder, jet, etc., No pump ft. below land surface.

11) WELL TESTS:
Was a pump test made? Yes No If yes, by whom? _____
Yield: _____ gpm with _____ ft. drawdown after _____ hrs.
Bailer test _____ gpm with _____ ft. drawdown after _____ hrs.
Artesian flow _____ gpm
Temperature of water _____

12) WATER QUALITY:
Was a chemical analysis made? Yes No
Did any strata contain undesirable water? Yes No
Type of water? FRESH depth of strata 32 ft.

I hereby certify that this well was drilled by me (or under my supervision) and that each and all of the statements herein are true to the best of my knowledge and belief.

NAME LOYD T. DAMRELL Water Well Drillers Registration No. 884
(Type or Print)
ADDRESS 5717 CHIPPEWA HOUSTON TX.
(Street or RFD) (City) (State)
(Signed) Lloyd T. Damrell DAMRELL & POTTER DRILLING CO.
(Water Well Driller) (Company Name)

Please attach electric log, chemical analysis, and other pertinent information, if available.

*Additional instructions on reverse side.

TWDBE-WDS

Map Key	Number of Records	Direction	Distance (mi/ft)	Site	DB
520	2 of 2	NNE	3.43 / 18,117.93	Eagle Rise LLC TX	WW HARRIS GAL

Well ID:	13996	Diameter (inches):	4
Aggre Lead Well:	13996	Year Drilled:	0
Permit No:	WP2023-111565	Depth Drilled:	580
Permit Start Date:	8/1/2023	Depth frm Surf(ft):	560
Permit End Dt:	7/31/2024	County:	H
Well Status:	O - Operable	Latitude:	29.889722
Regulatory Aarea:	3	Longitude:	-95.391111
Owner Name:	Eagle Rise LLC		
Billing Contact:	NULL		
Billing Address:	213 Gulf Bank Rd.		
Billing Address 2:	NULL		
Billing City:	Houston		
Billing State:	TX		
Billing Zip:	77037		
Correspondence:	NULL		
Provision:	NULL		
Water Usage:	D - Domestic/Commercial		

<i>Map Key</i>	<i>Number of Records</i>	<i>Direction</i>	<i>Distance (mi/ft)</i>	<i>Site</i>	<i>DB</i>
521	1 of 6	NNE	3.43 / 18,117.95	RICHARD SHIRLEY TX	TCEQ WELL LOGS

Grid No: 65-05-9
Date Drilled: 05/14/1997
Owners Name: RICHARD SHIRLEY
County: HARRIS
Water Usage: DOMESTIC
Static Level: 18
Depth Drilled: 55
Latitude: 29.8900699
Longitude: -95.3916741

Send original copy by certified mail to: TNRCC, P.O. Box 37, Austin, TX 78711-3087

Please use black ink.

ATTENTION OWNER: Confidentiality Privilege Notice on Reverse Side		State of Texas WELL REPORT		Texas Water Well Drillers Advisory Council P.O. Box 13087 Austin, TX 78711-3087 512-239-0530	
1) OWNER <u>RICHARD SHIRLEY</u> (Name)		ADDRESS <u>206 GULF BANK HOU, TX 77037</u> (Street or RFD) (City) (State) (Zip)			
2) ADDRESS OF WELL: County <u>HARRIS</u>		<u>206 GULF BANK HOU TX 77037</u> (Street or RFD) (City) (State) (Zip)		GRID # <u>65-05-9</u>	
3) TYPE OF WORK (Check): <input checked="" type="checkbox"/> New Well <input type="checkbox"/> Deepening <input type="checkbox"/> Reconditioning <input type="checkbox"/> Plugging		4) PROPOSED USE (Check): <input type="checkbox"/> Monitor <input type="checkbox"/> Environmental Soil Boring <input checked="" type="checkbox"/> Domestic <input type="checkbox"/> Industrial <input type="checkbox"/> Irrigation <input type="checkbox"/> Injection <input type="checkbox"/> Public Supply <input type="checkbox"/> De-watering <input type="checkbox"/> Testwell If Public Supply well, were plans submitted to the TNRCC? <input type="checkbox"/> Yes <input type="checkbox"/> No		5)	
6) WELL LOG: Date Drilling: _____ Started <u>5/14 19 97</u> Completed <u>5/14 19 97</u>		DIAMETER OF HOLE Dia. (in.) From (ft.) To (ft.) <u>4</u> Surface <u>5.5</u>		7) DRILLING METHOD (Check): <input type="checkbox"/> Driven <input type="checkbox"/> Air Rotary <input checked="" type="checkbox"/> Mud Rotary <input type="checkbox"/> Bored <input type="checkbox"/> Air Hammer <input type="checkbox"/> Cable Tool <input type="checkbox"/> Jetted <input type="checkbox"/> Other _____	
From (ft.) To (ft.) Description and color of formation material <u>0-7 SOIL</u> <u>7-17 RED CLAY</u> <u>17-27 RED CLAY</u> <u>27-47 " "</u> <u>47-55 RED SAND</u>		8) Borehole Completion (Check): <input type="checkbox"/> Open Hole <input checked="" type="checkbox"/> Straight Wall <input type="checkbox"/> Underreamed <input checked="" type="checkbox"/> Gravel Packed <input type="checkbox"/> Other _____ If Gravel Packed give interval ... from _____ ft. to _____ ft.			
		CASING, BLANK PIPE, AND WELL SCREEN DATA:			
		Dia. (in.) New or Used Steel, Plastic, etc. Perf., Slotted, etc. Screen Mfg., if commercial		Setting (ft.) From To	
		<u>2 N</u> <u>PLASTIC</u>		<u>0</u> <u>45</u> <u>SC40</u>	
		<u>2 N</u> <u>SLOTTED</u>		<u>45</u> <u>55</u> <u>.008</u>	
		9) CEMENTING DATA [Rule 338.44(1)] Cemented from _____ ft. to _____ ft. No. of sacks used _____ ft. to _____ ft. No. of sacks used _____ Method used <u>PRESSURE</u> Cemented by <u>RAYMOND SERVICES INC</u> Distance to septic system field lines _____ ft. Method of verification of above distance _____			
13) TYPE PUMP: <input type="checkbox"/> Turbine <input checked="" type="checkbox"/> Jet <input type="checkbox"/> Submersible <input type="checkbox"/> Cylinder <input type="checkbox"/> Other _____ Depth to pump bowls, cylinder, jet, etc., <u>30</u> ft.		10) SURFACE COMPLETION <input type="checkbox"/> Specified Surface Slab Installed [Rule 338.44(2)(A)] <input checked="" type="checkbox"/> Specified Steel Sleeve Installed [Rule 338.44(3)(A)] <u>2 5 1997</u> <input type="checkbox"/> Pitless Adapter Used [Rule 338.44(3)(b)] <input type="checkbox"/> Approved Alternative Procedure Used [Rule 338.71]		FILE ID _____ SEQ # _____	
14) WELL TESTS: Type test: <input type="checkbox"/> Pump <input type="checkbox"/> Bailor <input checked="" type="checkbox"/> Jetted <input type="checkbox"/> Estimated Yield: <u>6</u> gpm with _____ ft. drawdown after _____ hrs.		11) WATER LEVEL: Static level <u>18</u> ft. below land surface Date <u>5/19/97</u> Artesian flow _____ gpm. Date _____			
15) WATER QUALITY: Did you knowingly penetrate any strata which contained undesirable constituents? <input type="checkbox"/> Yes <input checked="" type="checkbox"/> No If yes, submit "REPORT OF UNDESIRABLE WATER" Type of water? _____ Depth of strata _____ Was a chemical analysis made? <input type="checkbox"/> Yes <input type="checkbox"/> No		12) PACKERS: Type Depth <u>NONE</u>			
I hereby certify that this well was drilled by me (or under my supervision) and that each and all of the statements herein are true to the best of my knowledge and belief. I understand that failure to complete items 1 thru 15 will result in the log(s) being returned for completion and resubmittal.					
COMPANY NAME <u>RAYMOND SERVICES INC.</u> (Type or print)		WELL DRILLER'S LICENSE NO. <u>4577 WI</u>			
ADDRESS <u>206 GULF BANK</u> (Street or RFD)		<u>HOUSTON</u> (City)		<u>TX 77037</u> (State) (Zip)	
(Signed) _____ (Licensed Well Driller)		(Signed) _____ (Registered Driller Trainee)			

Please attach electric log, chemical analysis, and other pertinent information, if available.

<i>Map Key</i>	<i>Number of Records</i>	<i>Direction</i>	<i>Distance (mi/ft)</i>	<i>Site</i>	<i>DB</i>
521	2 of 6	NNE	3.43 / 18,117.95	RICHARD SHIRLEY TX	TCEQ WELL LOGS

Grid No: 65-05-9
Date Drilled: 07/30/1998
Owners Name: RICHARD SHIRLEY
County: HARRIS
Water Usage: DOMESTIC
Static Level: 28
Depth Drilled: 65
Latitude: 29.8900699
Longitude: -95.3916741

Send original copy by certified return receipt requested mail to TNRCC, MC 177, P.O. Box 13087, Austin, TX 78711-3087

ATTENTION OWNER: Confidentiality Privilege Notice on on reverse side of Well Owner's copy (pink)

**State of Texas
WELL REPORT**

Texas Water Well Drillers Advisory Council
MC 177
P.O. Box 13087
Austin, TX 78711-3087
512-239-0530

1) OWNER RICHARD SHIRLEY ADDRESS 206 GOLF BANK HOV, TR 77037
(Name) (Street or RFD) (City) (State) (Zip)

2) ADDRESS OF WELL: County HARRIS 9 AME GRID # 65-05-9
(Street, RFD or other) (City) (State) (Zip)

3) TYPE OF WORK (Check):
 New Well Deepening
 Reconditioning Plugging

4) PROPOSED USE (Check): Monitor Environmental Soil Boring Domestic
 Industrial Irrigation Injection Public Supply De-watering Testwell
If Public Supply well, were plans submitted to the TNRCC? Yes No

5)

6) WELL LOG:
Date Drilling: 7/30 19 98
Started 7/30 19 98
Completed 7/30 19 98

DIAMETER OF HOLE		
Dia. (in.)	From (ft.)	To (ft.)
	Surface	<u>65</u>

7) DRILLING METHOD (Check): Driven
 Air Rotary Mud Rotary Bored
 Air Hammer Cable Tool Jetted
 Other _____

8) Borehole Completion (Check): Open Hole Straight Wall
 Underreamed Gravel Packed Other _____
If Gravel Packed give interval ... from 55 ft. to 65 ft.

CASING, BLANK PIPE, AND WELL SCREEN DATA:

Dia. (in.)	New or Used	Steel, Plastic, etc. Perf., Slotted, etc. Screen Mfg., if commercial	Setting (ft.)		Gage Casting Screen
			From	To	
<u>2"</u>	<u>N</u>	<u>Plastic CASING</u>	<u>0</u>	<u>55</u>	<u>.52H40</u>
<u>2"</u>	<u>N</u>	<u>Plastic SCREEN</u>	<u>55</u>	<u>65</u>	<u>.06</u>

9) CEMENTING DATA [Rule 338.44(1)]
Cemented from 0 ft. to 55 ft. No. of sacks used 10
ft. to _____ ft. No. of sacks used _____
Method used Pressure
Cemented by Raymond Services, Inc.
Distance to septic system field lines or other concentrated contamination 70 ft.
Method of verification of above distance Customer

10) SURFACE COMPLETION
 Specified Surface Slab Installed [Rule 338.44(2)(A)]
 Specified Steel Sleeve Installed [Rule 338.44(3)(A)]
 Pileless Adapter Used [Rule 338.44(3)(b)]
 Approved Alternative Procedure Used [Rule 338.71]

11) WATER LEVEL:
Static level 28 ft. below land surface Date 7/30/98
Artesian flow _____ gpm. Date _____

12) PACKERS: Type Depth
NONE

13) TYPE PUMP:
 Turbine Jet Submersible Cylinder
 Other _____
Depth to pump bows, cylinder, jet, etc., 50 ft.

14) WELL TESTS:
Type test: Pump Bailor Jetted Estimated
Yield: 6 gpm with 10 ft. drawdown after 1 hrs.

15) WATER QUALITY:
Did you knowingly penetrate any strata which contained undesirable constituents?
 Yes No If yes, submit "REPORT OF UNDESIRABLE WATER"
Type of water? _____ Depth of strata _____
Was a chemical analysis made? Yes No

(Use reverse side of Well Owner's copy, if necessary)

I hereby certify that this well was drilled by me (or under my supervision) and that each and all of the statements herein are true to the best of my knowledge and belief. I understand that failure to complete items 1 thru 15 will result in the log(s) being returned for completion and resubmission.

COMPANY NAME Raymond Services, Inc. WELL DRILLER'S LICENSE NO. 4577WI SEQ # _____
(Type or print)

ADDRESS 10011 Airline Drive Houston TX DESC CO 77037
(Street or RFD) (City) (State) (Zip)

(Signed) [Signature] (Signed) _____
(Licensed Well Driller) (Registered Driller Trainee)

COMMENT _____

Please attach electric log, chemical analysis, and other pertinent information, if available.

TNRCC-0199 (Rev. 05-21-96)

White - TNRCC Yellow - DRILLER Pink - WELL OWNER

Map Key	Number of Records	Direction	Distance (mi/ft)	Site	DB
521	3 of 6	NNE	3.43 / 18,117.95	Aztec Machining & Fabricating TX	WW HARRIS GAL

Well ID:	9375	Diameter (inches):	2
Aggre Lead Well:	9375	Year Drilled:	2003
Permit No:	W2005-9375-118715-0	Depth Drilled:	55
Permit Start Date:	8/1/2005	Depth frm Surf(ft):	50
Permit End Dt:	3/8/2006	County:	H
Well Status:	P - Plugged	Latitude:	29.89
Regulatory Aarea:	3	Longitude:	-95.391666
Owner Name:	Aztec Machining & Fabricating		
Billing Contact:	NULL		
Billing Address:	213 Gulf Bank Rd.		
Billing Address 2:	NULL		
Billing City:	Houston		
Billing State:	TX		
Billing Zip:	77037		
Correspondence:	NULL		
Provision:	NULL		
Water Usage:	P - Public Supply		

Map Key	Number of Records	Direction	Distance (mi/ft)	Site	DB
521	4 of 6	NNE	3.43 / 18,117.95	Aztec Machining and Fabricating 213 Gulf Bank Houston TX 77037	SDRW WELLS

Track NO: 18002
Date Submitted: 2003-03-21
Owner Name: Aztec Machining and Fabricating
Owner Address: 213 Gulf Bank
Owner Address2:
Owner City: Houston
Owner State: TX
Owner Zip: 77037
County: Harris
Type of Work: New Well
Typ of Wrk Oth Descr:
Proposed Use: Domestic
Prop Use Oth Descr:
Latitude: 29.889167
Longitude: -95.391945
Drilling Date Started: 2003-01-12
Drilling Date Completed: 2003-01-14
Chemical Analysis: No
Company Name: Raymond Services Inc.
Company Address: 10011 Airline Dr.
CompanyAddress2:
Company City: Houston
Company State: TX
Company Zip: 77037
Company Country:
Data Source: Full SDR Database; SDRDB Well Location (Map)
Report Link: <https://www3.twdb.texas.gov/apps/waterdatainteractive/GetReports.aspx?Num=18002&Type=SDR-Well>

Well Borehole Information

Top Depth:
Bottom Depth: 55.0

Top Depth: 0
Bottom Depth: 55

Well Levels

Measurement: 18
Measurement Date: 2003-01-14

Map Key	Number of Records	Direction	Distance (mi/ft)	Site	DB
521	5 of 6	NNE	3.43 / 18,117.95	Aztec Machining and Fabricating 213 Gulf Bank Rd. Houston TX 77037	SDRW WELLS

Track NO: 74185
Date Submitted: 2006-01-16
Owner Name: Aztec Machining and Fabricating
Owner Address: 213 Gulf Bank Rd.
Owner Address2:
Owner City: Houston
Owner State: TX
Owner Zip: 77037
County: Harris
Type of Work: Replacement
Typ of Wrk Oth Descr:
Proposed Use: Domestic
Prop Use Oth Descr:
Latitude: 29.889722
Longitude: -95.391945
Drilling Date Started: 2006-01-09
Drilling Date Completed: 2006-01-13
Chemical Analysis: No
Company Name: Ballard Water Well
Company Address: P. O. Box 970
CompanyAddress2:
Company City: Willis
Company State: TX
Company Zip: 77378
Company Country:
Data Source: Full SDR Database; SDRDB Well Location (Map)
Report Link: <https://www3.twdb.texas.gov/apps/waterdatainteractive/GetReports.aspx?Num=74185&Type=SDR-Well>

Well Borehole Information

Top Depth: 355
Bottom Depth: 375

Top Depth: 0
Bottom Depth: 355

Top Depth:
Bottom Depth: 375.0

Well Levels

Measurement: 209
Measurement Date: 2006-01-13

Well Strata

Water Type:

Good

Map Key	Number of Records	Direction	Distance (mi/ft)	Site	DB
521	6 of 6	NNE	3.43 / 18,117.95	Gulf Bank Convenience Store 213 Gulf Bank Rd Houston TX 77037	SDRW WELLS

Track NO: 502781
Date Submitted: 2019-02-08
Owner Name: Gulf Bank Convenience Store
Owner Address: 213 Gulf Bank Rd
Owner Address2:
Owner City: Houston
Owner State: TX
Owner Zip: 77037
County: Harris
Type of Work: New Well
Typ of Wrk Oth Descr:
Proposed Use: Public Supply
Prop Use Oth Descr:
Latitude: 29.889722
Longitude: -95.391112
Drilling Date Started: 2018-08-27
Drilling Date Completed: 2018-08-31
Chemical Analysis: Yes
Company Name: B&R WATER WELL SERVICE LLC
Company Address: 7063 CLARK RD
CompanyAddress2:
Company City: PLANTERSVILLE
Company State: TX
Company Zip: 77363
Company Country:
Data Source: Full SDR Database; SDRDB Well Location (Map)
Report Link: <https://www3.twdb.texas.gov/apps/waterdatainteractive/GetReports.aspx?Num=502781&Type=SDR-Well>

Well Borehole Information

Top Depth: 0
Bottom Depth: 564

Top Depth:
Bottom Depth: 564.0

Well Levels

Measurement: 200
Measurement Date: 2018-08-31

Well Strata

Water Type:
 Ground/Well

Map Key	Number of Records	Direction	Distance (mi/ft)	Site	DB
522	1 of 1	NNE	3.43 / 18,121.95	Mayorquin, Jose TX	WW HARRIS GAL

Well ID:	12861	Diameter (inches):	4
Aggre Lead Well:	12861	Year Drilled:	NULL
Permit No:	W2020-12861-211077-0	Depth Drilled:	0
Permit Start Date:	8/1/2020	Depth frm Surf(ft):	0
Permit End Dt:	7/31/2025	County:	H
Well Status:	O - Operable	Latitude:	29.888888
Regulatory Aarea:	3	Longitude:	-95.386666
Owner Name:	Mayorquin, Jose		
Billing Contact:	NULL		
Billing Address:	2111 Havencrest Dr		
Billing Address 2:	NULL		
Billing City:	Houston		
Billing State:	TX		
Billing Zip:	77038		
Correspondence:	NULL		
Provision:	NULL		
Water Usage:	D - Domestic/Commercial		

<i>Map Key</i>	<i>Number of Records</i>	<i>Direction</i>	<i>Distance (mi/ft)</i>	<i>Site</i>	<i>DB</i>
523	1 of 1	NNE	3.44 / 18,163.89	GARY LUCARIO TX	TCEQ WELL LOGS

Grid No: 65-05-9KK
Date Drilled: 11/11/1982
Owners Name: GARY LUCARIO
County: HARRIS
Water Usage: DOMESTIC
Static Level: 240
Depth Drilled: 341
Latitude: 29.8890489
Longitude: -95.3880328

111 dup

Send original copy by certified mail to the Texas Department of Water Resources P. O. Box 13087 Austin, Texas 78711

State of Texas
WATER WELL REPORT

ATTENTION OWNER: Confidentiality Privilege Notice on Reverse Side

For TDWR use only
Well No. 65-05-9KK
Located on map YES
Received: C.F.S

1) OWNER Gary Lucario (Name) Address 404 East Gulf Bank Houston, Texas (City) (State) (Zip)

2) LOCATION OF WELL: Harris County 15 miles in N direction from Houston (Town)

Driller must complete the legal description to the right with distance and direction from two intersecting section or survey lines, or he must locate and identify the well on an official Quarter- or Half-Scale Texas County General Highway Map and attach the map to this form.

Legal description: Section No. _____ Block No. _____ Township _____
Abstract No. _____ Survey Name _____
Distance and direction from two intersecting section or survey lines _____

See attached map. map on 65-05-42

3) TYPE OF WORK (Check):
 New Well Deepening Reconditioning Plugging

4) PROPOSED USE (Check):
 Domestic Industrial Public Supply
 Irrigation Test Well Other

5) DRILLING METHOD (Check):
 Mud Rotary Air Hammer Driven Bored
 Air Rotary Cable Tool Jetted Other

6) WELL LOG:
Date drilled 11/11/82

DIAMETER OF HOLE		Description and color of formation material
Dia. (in.)	From (ft.) To (ft.)	
	Surface	
	<u>6-3/4</u>	<u>341</u>

7) BOREHOLE COMPLETION:
 Open Hole Straight Wall Underreamed
 Gravel Packed Other 2-string cemented
If Gravel Packed give interval . . . from _____ ft. to _____ ft.

8) CASING, BLANK PIPE, AND WELL SCREEN DATA:

Dia. (in.)	New or Used	Steel, Plastic, etc. Perf., Slotted, etc. Screen Mfg., if commercial	Setting (ft.)		Gage Casing Screen
			From	To	
<u>4"</u>	<u>N</u>	<u>PVC Casing</u>	<u>0</u>	<u>320</u>	<u>Sch.</u>
<u>2 1/2"</u>	<u>N</u>	<u>Blank Pipe</u>	<u>316</u>	<u>321</u>	<u>40</u>
<u>2 1/2"</u>	<u>N</u>	<u>PVC Slotted Screen</u>	<u>321</u>	<u>341</u>	<u>.012</u>

CEMENTING DATA
Cemented from 320 ft. to 120 ft.
Method used Halliburton
Cemented by Robinson Water Well
(Company or Individual)

9) WATER LEVEL:
Static level 240 ft. below land surface Date 11/11/82
Artesian flow _____ gpm. Date _____

10) PACKERS: Type Depth
K 315

11) TYPE PUMP: LHP #251 Tank
 Turbine Jet Submersible Cylinder
 Other _____
Depth to pump bowls, cylinder, jet, etc., 300 ft.

12) WELL TESTS:
 Type Test Pump Bailer Jetted Estimated
Yield: _____ gpm with _____ ft. drawdown after _____ hrs.

13) WATER QUALITY:
Did you knowingly penetrate any strata which contained undesirable water? Yes No
If yes, submit "REPORT OF UNDESIRABLE WATER"
Type of water? potable Depth of strata _____
Was a chemical analysis made? Yes No

I hereby certify that this well was drilled by me (or under my supervision) and that each and all of the statements herein are true to the best of my knowledge and belief.

NAME Roger Scholl (Type or Print) Water Well Drillers Registration No. 2213

ADDRESS 11607 Fm 149 Houston, Texas 77086
(Street or RFD) (City) (State) (Zip)

(Signed) Roger Scholl (Water Well Driller) Robinson Water Well Service, Inc. (Company Name)

Please attach electric log, chemical analysis, and other pertinent information, if available.

RECEIVED
JUL 19 1983
DEPT. OF WATER RESOURCES

Map Key	Number of Records	Direction	Distance (mi/ft)	Site	DB
---------	-------------------	-----------	------------------	------	----

524	1 of 2	NE	3.44 / 18,167.05	Flores, Baltazar TX	WW HARRIS GAL
-----	--------	----	---------------------	------------------------	------------------

Well ID:	9803	Diameter (inches):	4
Aggre Lead Well:	9803	Year Drilled:	NULL
Permit No:	WP2023-112635	Depth Drilled:	50
Permit Start Date:	8/1/2023 10:05:00 AM	Depth frm Surf(ft):	40
Permit End Dt:	7/31/2024 10:06:00 AM	County:	H
Well Status:	O - Operable	Latitude:	29.883888
Regulatory Aarea:	3	Longitude:	-95.376388
Owner Name:	Flores, Baltazar		
Billing Contact:	NULL		
Billing Address:	10 Veenstra St.		
Billing Address 2:	NULL		
Billing City:	Houston		
Billing State:	TX		
Billing Zip:	77022		
Correspondence:	NULL		
Provision:	NULL		
Water Usage:	D - Domestic/Commercial		

Map Key	Number of Records	Direction	Distance (mi/ft)	Site	DB
524	2 of 2	NE	3.44 / 18,167.05	Ruben Flores 1105 Mitchell Houston TX 77037	SDRW WELLS

Track NO: 44471
Date Submitted: 2004-09-08
Owner Name: Ruben Flores
Owner Address: 11007 W. Hardy
Owner Address2:
Owner City: Houston
Owner State: TX
Owner Zip: 77076
County: Harris
Type of Work: New Well
Typ of Wrk Oth Descr:
Proposed Use: Domestic
Prop Use Oth Descr:
Latitude: 29.883889
Longitude: -95.376111
Drilling Date Started: 2004-08-23
Drilling Date Completed: 2004-08-23
Chemical Analysis: No
Company Name: Raymond Services
Company Address: 10011 Airline Dr.
CompanyAddress2:
Company City: Houston
Company State: TX
Company Zip: 77037
Company Country:
Data Source: Full SDR Database; SDRDB Well Location (Map)
Report Link: <https://www3.twdb.texas.gov/apps/waterdatainteractive/GetReports.aspx?Num=44471&Type=SDR-Well>

Well Borehole Information

Top Depth: 0
Bottom Depth: 90

Top Depth: 0
Bottom Depth: 100

Top Depth:
Bottom Depth: 100.0

Well Levels

Measurement: 47
Measurement Date: 2004-08-23

<i>Map Key</i>	<i>Number of Records</i>	<i>Direction</i>	<i>Distance (mi/ft)</i>	<i>Site</i>	<i>DB</i>
525	1 of 1	NNE	3.44 / 18,176.52	BOB SMITH TX	TCEQ WELL LOGS

Grid No: 65-05-9
Date Drilled: 09/19/1995
Owners Name: BOB SMITH
County: HARRIS
Water Usage: DOMESTIC
Static Level: 244
Depth Drilled: 380
Latitude: 29.8907815
Longitude: -95.3937136

Send original copy by certified mail to: TNRCC, P.O. Box

, Austin, TX 78711-3087

Please use black ink.

ATTENTION OWNER: Confidentiality Privilege Notice on Reverse Side		State of Texas WELL REPORT		Texas Water Well Drillers Advisory Council P.O. Box 13087 Austin, TX 78711-3087 512-239-0530																																																																																																																															
1) OWNER <u>Bob Smith</u> ADDRESS <u>220 Airway Houston Tx. 77037</u> <small>(Name) (Street or RFD) (City) (State) (Zip)</small>																																																																																																																																			
2) ADDRESS OF WELL: County <u>Harris</u> <u>220 Airway Houston Tx. 77037</u> GRID # <u>65-05-9</u> <small>(Street or RFD) (City) (State) (Zip)</small>																																																																																																																																			
3) TYPE OF WORK (Check): <input checked="" type="checkbox"/> New Well <input type="checkbox"/> Deepening <input type="checkbox"/> Reconditioning <input type="checkbox"/> Plugging		4) PROPOSED USE (Check): <input type="checkbox"/> Monitor <input type="checkbox"/> Environmental Soil Boring <input checked="" type="checkbox"/> Domestic <input type="checkbox"/> Industrial <input type="checkbox"/> Irrigation <input type="checkbox"/> Injection <input type="checkbox"/> Public Supply <input type="checkbox"/> De-watering <input type="checkbox"/> Testwell If Public Supply well, were plans submitted to the TNRCC? <input type="checkbox"/> Yes <input type="checkbox"/> No		5)																																																																																																																															
6) WELL LOG: Date Drilling: Started <u>9-18</u> 19 <u>95</u> Completed <u>9-19</u> 19 <u>95</u>		DIAMETER OF HOLE <table border="1" style="width:100%; border-collapse: collapse;"> <tr> <th style="width: 33%;">Dia. (in.)</th> <th style="width: 33%;">From (ft.)</th> <th style="width: 33%;">To (ft.)</th> </tr> <tr> <td>6 3/4</td> <td>Surface</td> <td>370</td> </tr> <tr> <td>4 3/4</td> <td>370</td> <td>380</td> </tr> </table>		Dia. (in.)	From (ft.)	To (ft.)	6 3/4	Surface	370	4 3/4	370	380	7) DRILLING METHOD (Check): <input type="checkbox"/> Driven <input type="checkbox"/> Air Rotary <input checked="" type="checkbox"/> Mud Rotary <input type="checkbox"/> Bored <input type="checkbox"/> Air Hammer <input type="checkbox"/> Cable Tool <input type="checkbox"/> Jetted <input type="checkbox"/> Other																																																																																																																						
Dia. (in.)	From (ft.)	To (ft.)																																																																																																																																	
6 3/4	Surface	370																																																																																																																																	
4 3/4	370	380																																																																																																																																	
From (ft.) To (ft.) Description and color of formation material		8) Borehole Completion (Check): <input type="checkbox"/> Open Hole <input type="checkbox"/> Straight Wall <input type="checkbox"/> Underreamed <input type="checkbox"/> Gravel Packed <input checked="" type="checkbox"/> Other <u>2 string</u> If Gravel Packed give interval ... from _____ ft. to _____ ft.		CASING, BLANK PIPE, AND WELL SCREEN DATA:																																																																																																																															
<table border="1" style="width:100%; border-collapse: collapse;"> <tr> <th style="width: 15%;">From (ft.)</th> <th style="width: 15%;">To (ft.)</th> <th style="width: 40%;">Description and color of formation material</th> <th style="width: 10%;">Dia. (in.)</th> <th style="width: 10%;">New or Used</th> <th style="width: 10%;">Steel, Plastic, etc. Perf., Slotted, etc. Screen Mfg., if commercial</th> <th style="width: 10%;">Setting (ft.)</th> <th style="width: 10%;">Gage Casting Screen</th> </tr> <tr> <td>0-3</td> <td></td> <td>Top Soil</td> <td></td> <td></td> <td></td> <td></td> <td></td> </tr> <tr> <td>3-34</td> <td></td> <td>Red & gray Clay</td> <td></td> <td></td> <td></td> <td></td> <td></td> </tr> <tr> <td>38-45</td> <td></td> <td>Red Sand</td> <td></td> <td></td> <td></td> <td></td> <td></td> </tr> <tr> <td>45-82</td> <td></td> <td>Red Clay</td> <td></td> <td></td> <td></td> <td></td> <td></td> </tr> <tr> <td>82-140</td> <td></td> <td>Red & gray Clay & Sandst.</td> <td></td> <td></td> <td></td> <td></td> <td></td> </tr> <tr> <td>140-165</td> <td></td> <td>Sand & gravel</td> <td></td> <td></td> <td></td> <td></td> <td></td> </tr> <tr> <td>165-296</td> <td></td> <td>Red & gray Clay</td> <td>4</td> <td>N</td> <td>Sch 40 PVC</td> <td>+2</td> <td>370</td> </tr> <tr> <td>296-304</td> <td></td> <td>Sand</td> <td>2 1/2</td> <td>N</td> <td>Sch 40 PVC</td> <td>365</td> <td>370</td> </tr> <tr> <td>304-325</td> <td></td> <td>Red & gray Clay</td> <td>2 1/2</td> <td>N</td> <td>Slotted PVC sch 40</td> <td>370</td> <td>380</td> </tr> <tr> <td>325-345</td> <td></td> <td>Sand</td> <td></td> <td></td> <td></td> <td></td> <td></td> </tr> <tr> <td>345-354</td> <td></td> <td>Red S shale</td> <td></td> <td></td> <td></td> <td></td> <td></td> </tr> <tr> <td>354-356</td> <td></td> <td>Rock</td> <td></td> <td></td> <td></td> <td></td> <td></td> </tr> <tr> <td>356-358</td> <td></td> <td>Sand</td> <td></td> <td></td> <td></td> <td></td> <td></td> </tr> <tr> <td>358-359</td> <td></td> <td>Rock</td> <td></td> <td></td> <td></td> <td></td> <td></td> </tr> <tr> <td>359-380</td> <td></td> <td>Sand</td> <td></td> <td></td> <td></td> <td></td> <td></td> </tr> </table>		From (ft.)	To (ft.)	Description and color of formation material	Dia. (in.)	New or Used	Steel, Plastic, etc. Perf., Slotted, etc. Screen Mfg., if commercial	Setting (ft.)	Gage Casting Screen	0-3		Top Soil						3-34		Red & gray Clay						38-45		Red Sand						45-82		Red Clay						82-140		Red & gray Clay & Sandst.						140-165		Sand & gravel						165-296		Red & gray Clay	4	N	Sch 40 PVC	+2	370	296-304		Sand	2 1/2	N	Sch 40 PVC	365	370	304-325		Red & gray Clay	2 1/2	N	Slotted PVC sch 40	370	380	325-345		Sand						345-354		Red S shale						354-356		Rock						356-358		Sand						358-359		Rock						359-380		Sand						9) CEMENTING DATA [Rule 338.44(1)] Cemented from <u>41</u> ft. to <u>370</u> ft. No. of sacks used <u>33</u> ft. to _____ ft. No. of sacks used _____ Method used <u>pressure cemented w 8% gel</u> Cemented by <u>Driller</u> Distance to septic system field lines <u>180</u> ft. Method of verification of above distance <u>OTHER MEASURE MENT</u>	
From (ft.)	To (ft.)	Description and color of formation material	Dia. (in.)	New or Used	Steel, Plastic, etc. Perf., Slotted, etc. Screen Mfg., if commercial	Setting (ft.)	Gage Casting Screen																																																																																																																												
0-3		Top Soil																																																																																																																																	
3-34		Red & gray Clay																																																																																																																																	
38-45		Red Sand																																																																																																																																	
45-82		Red Clay																																																																																																																																	
82-140		Red & gray Clay & Sandst.																																																																																																																																	
140-165		Sand & gravel																																																																																																																																	
165-296		Red & gray Clay	4	N	Sch 40 PVC	+2	370																																																																																																																												
296-304		Sand	2 1/2	N	Sch 40 PVC	365	370																																																																																																																												
304-325		Red & gray Clay	2 1/2	N	Slotted PVC sch 40	370	380																																																																																																																												
325-345		Sand																																																																																																																																	
345-354		Red S shale																																																																																																																																	
354-356		Rock																																																																																																																																	
356-358		Sand																																																																																																																																	
358-359		Rock																																																																																																																																	
359-380		Sand																																																																																																																																	
13) TYPE PUMP: <input type="checkbox"/> Turbine <input type="checkbox"/> Jet <input checked="" type="checkbox"/> Submersible <input type="checkbox"/> Caster <input type="checkbox"/> Other _____ Depth to pump bowls, cylinder, jet, etc., <u>300</u>		10) SURFACE COMPLETION <input type="checkbox"/> Specified Surface Slab Installed [Rule 338.44(2)(A)] <input checked="" type="checkbox"/> Specified Steel Sleeve Installed [Rule 338.44(3)(A)] <input type="checkbox"/> Jetless Adapter Used [Rule 338.44(3)(b)] <input type="checkbox"/> Approved Alternative Procedure Used [Rule 338.71]		11) WATER LEVEL: Static level <u>244</u> ft. below land surface Date <u>9-19-95</u> Artesian flow _____ gpm. Date _____																																																																																																																															
14) WELL TESTS: Type test: <input type="checkbox"/> Pump <input type="checkbox"/> Bailer <input checked="" type="checkbox"/> Jetted <input type="checkbox"/> Estimated Yield: <u>30</u> gpm with <u>15</u> ft. drawdown after <u>1</u> hrs.		12) PACKERS: Type Depth <u>R Packer 2 1/2 x 4 365</u>		15) WATER QUALITY: Did you knowingly penetrate any strata which contained undesirable constituents? <input type="checkbox"/> Yes <input checked="" type="checkbox"/> No If yes, submit "REPORT OF UNDESIRABLE WATER" Type of water? _____ Depth of strata _____ Was a chemical analysis made? <input type="checkbox"/> Yes <input type="checkbox"/> No																																																																																																																															
I hereby certify that this well was drilled by me (or under my supervision) and that each and all of the statements herein are true to the best of my knowledge and belief. I understand that failure to complete items 1 thru 15 will result in the log(s) being returned for completion and resubmittal.																																																																																																																																			
COMPANY NAME <u>Johnston's Water Well Service</u> WELL DRILLER'S LICENSE NO. <u>2778 WI</u> <small>(Type or print)</small>		ADDRESS <u>28414 Calvert Rd. Tomball Tx 77375</u> <small>(Street or RFD) (City) (State) (Zip)</small>																																																																																																																																	
(Signed) <u>Kenny R. Jost</u> (Licensed Well Driller)		(Signed) _____ (Registered Driller Trainee)																																																																																																																																	
Please attach electric log, chemical analysis, and other pertinent information, if available.																																																																																																																																			

Map Key	Number of Records	Direction	Distance (mi/ft)	Site	DB
526	1 of 6	NNE	3.45 / 18,194.28	AFS GROUP Balaban Apartments TX	WW HARRIS GAL

Well ID:	15023	Diameter (inches):	5
Aggre Lead Well:	15023	Year Drilled:	0
Permit No:	WP2023-110778	Depth Drilled:	360
Permit Start Date:	8/1/2022	Depth frm Surf(ft):	260
Permit End Dt:	7/31/2024 3:48:00 PM	County:	H
Well Status:	O - Operable	Latitude:	29.891666
Regulatory Aarea:	3	Longitude:	-95.397222
Owner Name:	AFS Group Balaban Apartments		
Billing Contact:	NULL		
Billing Address:	9135 Airline Dr #1		
Billing Address 2:	NULL		
Billing City:	Houston		
Billing State:	TX		
Billing Zip:	77037		
Correspondence:	NULL		
Provision:	D1 - Adoption of 2013 Regulatory Plan and notice that some changes may affect permittee		
Water Usage:	D - Domestic/Commercial		

<i>Map Key</i>	<i>Number of Records</i>	<i>Direction</i>	<i>Distance (mi/ft)</i>	<i>Site</i>	<i>DB</i>
526	2 of 6	NNE	3.45 / 18,194.28	BALABAN APARTMENTS 2 TX	WUD

Primary Co: NADIJA SULTYUKMANOV
Contact Ti: OWNER
Operating Status: OPERATIONAL
PWSID: 1011028
Source ID: G1011028A
Utility Name: BALABAN APARTMENTS 2
WTRSRC: G1011028A
Date Drilled: 07/14/1994
Well Depth: 400
Screen Top: 370
Screen Bottom: 400
Water Usage: ACTIVE - PERMANENT
Gallons Per Minute: 23
CCN: N/A
Latitude: 29.891525
Longitude: -95.397933
System Status: ACTIVE

<i>Map Key</i>	<i>Number of Records</i>	<i>Direction</i>	<i>Distance (mi/ft)</i>	<i>Site</i>	<i>DB</i>
526	3 of 6	NNE	3.45 / 18,194.28	BALABAN APARTMENTS 1 TX	WUD

Primary Co: NADIJA SULTYUKMANOV
Contact Ti: OWNER
Operating Status: OPERATIONAL
PWSID: 1010689
Source ID: G1010689A
Utility Name: BALABAN APARTMENTS 1
WTRSRC: G1010689A
Date Drilled: 04/00/1978
Well Depth: 350
Screen Top: 330
Screen Bottom: 350
Water Usage: INACTIVE - PLUGGED
Gallons Per Minute: 32
CCN: N/A
Latitude: 29.891703
Longitude: -95.397364
System Status: ACTIVE

<i>Map Key</i>	<i>Number of Records</i>	<i>Direction</i>	<i>Distance (mi/ft)</i>	<i>Site</i>	<i>DB</i>
526	4 of 6	NNE	3.45 / 18,194.28	VICTOR BALABAN TX	TCEQ WELL LOGS

Grid No: 65-05-9S
Date Drilled: 04/10/1978
Owners Name: VICTOR BALABAN
County: HARRIS
Water Usage: DOMESTIC
Static Level: 218
Depth Drilled: 350
Latitude: 29.8915971
Longitude: -95.3972127

53

95 Days
For TWDB use only
Well No. 65-05-95
Located on map 1222
Received: 7/9/82 SAC

Send original copy by certified mail to the Texas Water Development Board P. O. Box 13087 Austin, Texas 78711

State of Texas WATER WELL REPORT

1) OWNER: Person having well drilled VICTOR BALABAN Address 9135 AIRLINE Houston TX.
 Landowner SAME Address SAME

2) LOCATION OF WELL: SAME 9135 AIRLINE 10 miles in N direction from HOUSTON
 County Harris

Locate by sketch map showing landmarks, roads, creeks, hiway number, etc.*
 #53
 Map on 65-16-45 North
 (Use reverse side if necessary)

3) TYPE OF WORK (Check):
 New Well Deepening
 Reconditioning Plugging

4) PROPOSED USE (Check):
 Domestic Industrial Municipal
 Irrigation Test Well Other

5) TYPE OF WELL (Check):
 Rotary Driven Dug
 Cable Jetted Bored

6) WELL LOG:
 Diameter of hole 6 1/2 in. Depth drilled 320 ft. Depth of completed well 350 ft. Date drilled 4/10/78
 All measurements made from 4 ft. above ground level.

From (ft.)	To (ft.)	Description and color of formation material
0-4	4	Top soil
4-320	320	Unconsolidated sand + gravel
320-350	350	Sand

9) CASING:
 Type: Old New Steel Plastic Other
 Cemented from 270 ft. to 370 ft.
 Diameter (inches) 4" Setting From (ft.) 0 To (ft.) 320 Gage Sch 40

10) SCREEN: w/o
 Type: w/o
 Perforated Slotted
 Diameter (inches) 2" Setting From (ft.) 330 To (ft.) 350 Slot Size .070 + 0.409

7) COMPLETION (Check):
 Straight wall Gravel packed Other
 Under reamed Open Hole

8) WATER LEVEL:
 Static level 218 ft. below land surface Date 4/10/78
 Artesian pressure lbs. per square inch Date
 Depth to pump bowls, cylinder, jet, etc., 250 ft. below land surface.

11) WELL TESTS:
 Was a pump test made? Yes No If yes, by whom?
 Yield: gpm with ft. drawdown after hrs.
 Bailer test gpm with ft. drawdown after hrs.
 Artesian flow gpm
 Temperature of water

12) WATER QUALITY:
 Was a chemical analysis made? Yes No
 Did any strata contain undesirable water? Yes No
 Type of water? depth of strata

I hereby certify that this well was drilled by me (or under my supervision) and that each and every of the statements herein are true to the best of my knowledge and belief.

NAME Tommy C Busnell Water Well Drillers Registration No. 707
 ADDRESS 9735 N. Houston - Rosslyn Houston TX
 (Signed) Tommy C Busnell Busnell + Son Inc.
 (Water Well Driller) (Company Name)

Please attach electric log, chemical analysis, and other pertinent information, if available.

*Additional instructions on reverse side.

TWDBE-WDS

<i>Map Key</i>	<i>Number of Records</i>	<i>Direction</i>	<i>Distance (mi/ft)</i>	<i>Site</i>	<i>DB</i>
526	5 of 6	NNE	3.45 / 18,194.28	VICTOR BALABAN TX	TCEQ WELL LOGS

Grid No: 65-05-9S
Date Drilled: 05/01/1972
Owners Name: VICTOR BALABAN
County: HARRIS
Water Usage: NOT REPORTED
Static Level: 205
Depth Drilled: 348
Latitude: 29.8915971
Longitude: -95.3972127

95 Dup
 Well No. 62-05-95
 Located on map 425
 Received: 5/2/72
 dk

Send original copy by certified mail to the Texas Water Development Board P. O. Box 12386 Austin, Texas 78711

State of Texas
WATER WELL REPORT

1) OWNER:
 Person having well drilled VICTOR BALABAN Address 9135 AIRLINE HOUSTON 77037
 (Name) (Street or RFD) (City) (State)
 Landowner SAME Address SAME
 (Name) (Street or RFD) (City) (State)

2) LOCATION OF WELL:
 County HARRIS 11 miles in N. direction from HOUSTON
 (N.E., S.W., etc.) (Town)

Locate by sketch map showing landmarks, roads, creeks, highway number, etc.*
Victor Apts. 200 yds N. of Gulf Bank Rd. 1/2 mi. W. of Airline Dr.
 (Use reverse side if necessary)

OR
 Give legal location with distances and directions from adjacent sections or survey lines.
 Labor _____ League _____
 Block _____ Survey _____
 Abstract No. _____
 (NW 1/4 NE 1/4 SW 1/4 SE 1/4) of Section _____

3) TYPE OF WORK (Check):
 New Well Deepening _____
 Reconditioning Plugging _____

4) PROPOSED USE (Check):
 Domestic Industrial Municipal
 Irrigation Test Well Other _____

5) TYPE OF WELL (Check):
 Rotary Driven Dug
 Cable Jetted Bored

6) WELL LOG:
 Diameter of hole 6 1/2 in. Depth drilled 348 ft. Depth of completed well 348 ft. Date drilled 5/1/72
 All measurements made from 4 ft. above ground level.

From (ft.)	To (ft.)	Description and color of formation material
0	3	Topsoil
3	212	UNCONSOLIDATED
212	241	FINE SAND
241	315	UNCONSOLIDATED
315	348	MEDIUM SAND

9) CASING:
 Type: Old _____ New Steel Plastic Other _____
 Cemented from 250 ft. to 318 ft.

Diameter (inches)	Setting		Gage
	From (ft.)	To (ft.)	
4	0	318	30
2	318	328	40

10) SCREEN:
 Type: S.S. WRAPPED
 Perforated Slotted

Diameter (inches)	Setting		Slot Size
	From (ft.)	To (ft.)	
2 1/2	328	348	1/4 x 1/8

7) COMPLETION (Check):
 Straight wall Gravel packed Other _____
 Under reamed Open Hole _____

8) WATER LEVEL:
 Static level 205 ft. below land surface Date 5.2.72
 Artesian pressure _____ lbs. per square inch Date _____
 Depth to pump bowls, cylinder, jet, etc., 252 ft. below land surface.

11) WELL TESTS:
 Was a pump test made? Yes _____ No If yes, by whom? _____
 Yield: _____ gpm with _____ ft. drawdown after _____ hrs.
 Bailer test _____ gpm with _____ ft. drawdown after _____ hrs.
 Artesian flow _____ gpm
 Temperature of water _____

12) WATER QUALITY:
 Was a chemical analysis made? Yes _____ No
 Did any strata contain undesirable water? Yes _____ No
 Type of water? _____ depth of strata _____

I hereby certify that this well was drilled by me (or under my supervision) and that each and all of the statements herein are true to the best of my knowledge and belief.

NAME TOMMY C. RUSSELL Water Well Drillers Registration No. 707
 (Type or Print)
 ADDRESS 9709 N. HOUSTON-ROSSLYN HOUSTON, TEXAS 77088
 (Street or RFD) (City) (State)
 (Signed) Tommy C. Russell Russell & Son, Inc.
 (Water Well Driller) (Company Name)

Please attach electric log, chemical analysis, and other pertinent information, if available.

*Additional instructions on reverse side.

TWDBE-GW-53

Map Key	Number of Records	Direction	Distance (mi/ft)	Site	DB
526	6 of 6	NNE	3.45 / 18,194.28	AFS GROUP Balaban Apartments TX	WW HARRIS GAL

Well ID:	4666	Diameter (inches):	4
Aggre Lead Well:	4666	Year Drilled:	1965
Permit No:	W2019-4666-204084-0	Depth Drilled:	300
Permit Start Date:	8/1/2019	Depth frm Surf(ft):	0
Permit End Dt:	7/31/2020	County:	H
Well Status:	P - Plugged	Latitude:	29.891666
Regulatory Aarea:	3	Longitude:	-95.3975
Owner Name:	AFS Group-Balaban Apartments		
Billing Contact:	Albert Sulyukmanov		
Billing Address:	9135 Airline dr #1		
Billing Address 2:	NULL		
Billing City:	Houston		
Billing State:	TX		
Billing Zip:	77037		
Correspondence:	NULL		
Provision:	D1 - Adoption of 2013 Regulatory Plan and notice that some changes may affect permittee		
Water Usage:	D - Domestic/Commercial		

Map Key	Number of Records	Direction	Distance (mi/ft)	Site	DB
527	1 of 1	NNE	3.45 / 18,195.27	Manuel Trigueros 13119 Gina Ln. Houston TX 77037	SDRW WELLS

Track NO: 565266
Date Submitted: 2021-01-29
Owner Name: Manuel Trigueros
Owner Address: 13119 Gina Ln.
Owner Address2:
Owner City: Houston
Owner State: TX
Owner Zip: 77037
County: Harris
Type of Work: New Well
Typ of Wrk Oth Descr:
Proposed Use: Domestic
Prop Use Oth Descr:
Latitude: 29.888333
Longitude: -95.385833
Drilling Date Started: 2021-01-28
Drilling Date Completed: 2021-01-28
Chemical Analysis: No
Company Name: Raymond Services
Company Address:
CompanyAddress2:
Company City:
Company State:
Company Zip:
Company Country:
Data Source: Full SDR Database; SDRDB Well Location (Map)
Report Link: <https://www3.twdb.texas.gov/apps/waterdatainteractive/GetReports.aspx?Num=565266&Type=SDR-Well>

Well Borehole Information

Top Depth:
Bottom Depth: 47.0

Top Depth: 0
Bottom Depth: 47

Well Levels

Measurement:
Measurement Date: 2021-01-28

<i>Map Key</i>	<i>Number of Records</i>	<i>Direction</i>	<i>Distance (mi/ft)</i>	<i>Site</i>	<i>DB</i>
528	1 of 2	ESE	3.45 / 18,195.80	Gifford Hill TX	GWDB

Well Rep Track No:

State Well No:

6514439

Owner Name:

Gifford Hill

Drilling Start Dt:

Drilling Month:

8

Drilling Day:

19

Drilling Year:

1974

Well Depth:

552

Well Usage:

Water Level Status:

Latitude:

29.8213890

Longitude:

-95.3583340

Data Source:

Groundwater Database (GWDB) Reports; GIS shapefile of GWDB well locations

Well Info Report:

<https://www3.twdb.texas.gov/apps/waterdatainteractive//GetReports.aspx?Num=6514439&Type=GWDB>

Document Link:

<https://www3.twdb.texas.gov/apps/waterdatainteractive//GetScannedImage.aspx?Num=6514439&Cnty=Harris>

Map Key	Number of Records	Direction	Distance (mi/ft)	Site	DB
528	2 of 2	ESE	3.45 / 18,195.80	GIFFORD-HILL & COMPANY, INC. TX	WW HARRIS GAL

Well ID:	2017	Diameter (inches):	6
Aggre Lead Well:	2017	Year Drilled:	1967
Permit No:	W1979-2017-2714-0	Depth Drilled:	560
Permit Start Date:	3/1/1979	Depth frm Surf(ft):	460
Permit End Dt:	10/31/1980	County:	H
Well Status:	P - Plugged	Latitude:	29.819722
Regulatory Aarea:	2	Longitude:	-95.358055
Owner Name:	GIFFORD-HILL & COMPANY, INC.		
Billing Contact:	NULL		
Billing Address:	P.O. Box 40444		
Billing Address 2:	NULL		
Billing City:	Houston		
Billing State:	TX		
Billing Zip:	77240		
Correspondence:	NULL		
Provision:	G - Permittee shall reduce use of groundwater so that no more than 20% of total demand comes from water well by XX/XX/XXXX		
Water Usage:	I - Industrial		

<i>Map Key</i>	<i>Number of Records</i>	<i>Direction</i>	<i>Distance (mi/ft)</i>	<i>Site</i>	<i>DB</i>
529	1 of 1	NNE	3.45 / 18,201.64	KELLY USRY TX	TCEQ WELL LOGS

Grid No: 65-05-9
Date Drilled: 03/27/1999
Owners Name: KELLY USRY
County: HARRIS
Water Usage: DOMESTIC
Static Level: 220
Depth Drilled: 340
Latitude: 29.8897897
Longitude: -95.3899266

Send original copy by certified return receipt requested

TDLR, P.O. Box 12157, Austin, TX 78711

**State of Texas
WELL REPORT**

Texas Department of Licensing & Regulation
P.O. Box 12157
Austin, TX 78711
512-463-7880

1) OWNER KELLY USRY ADDRESS 319 GULFBANK HOV TX 77037
(Name) (Street or RFD) (City) (State) (Zip)

2) ADDRESS OF WELL'S LOCATION: County HARRIS SAME Long. _____ Lat. _____
(Street, RFD or other) (City) (State) (Zip) Grid # 65-05-9

3) TYPE OF WORK (Check): New Well Deepening Reconditioning Plugging

4) PROPOSED USE (Check): Monitor Environmental Soil Boring Domestic Industrial Irrigation Injection Public Supply De-watering Testwell
If Public Supply well, were plans submitted to the TNRC? Yes No

5) _____

6) WELL LOG: DATE DRILLING: 3/22/99 STARTED: 3/22/99 COMPLETED: 3/27/99

DIAMETER OF HOLE			
Dia. (in.)	From (ft.)	To (ft.)	
<u>4 3/4</u>	Surface	<u>360</u>	
<u>7</u>	<u>0</u>	<u>340</u>	

7) DRILLING METHOD (Check): Driven Air Rotary Mud Rotary Bored Air Hammer Cable Tool Jetted Other _____

8) Borehole Completion (Check): Open Hole Straight Wall Underreamed Gravel Packed Other TELESCOPE
If Gravel Packed give interval from _____ ft. to _____ ft.

CASING, BLANK PIPE, AND WELL SCREEN DATA:

Dia. (in.)	New or Used	Steel, Plastic, etc. Perf., Slotted, etc. Screen Mfg., if commercial	Setting (ft.)		Gage Casting Screen
			From	To	
<u>4</u>	<u>N</u>	<u>Plastic CASE</u>	<u>0</u>	<u>340</u>	<u>2 1/2</u>
<u>2 1/2</u>	<u>N</u>	<u>Plastic LINER</u>	<u>330</u>	<u>340</u>	<u>1 1/2</u>
<u>2 1/2</u>	<u>N</u>	<u>1" SCREEN</u>	<u>340</u>	<u>360</u>	<u>.006</u>

9) CEMENTING DATA
Cemented from 0 ft. to 340 ft. No. of sacks used 70
_____ ft. to _____ ft. No. of sacks used _____
Method used Pressure
Cemented by Raymond Services, Inc.
Distance to septic system field lines or other concentrated contamination 90 ft.
Method of verification of above distance Customer

13) Well plugged within 48 hours

Casing left in well:		Cement/bentonite placed in well:		Sacks used:
From (ft)	To (ft)	From (ft)	To (ft)	

14) TYPE PUMP: Turbine Jet Submersible Cylinder Other _____
Depth to pump bowls, cylinder, jet, etc., 300 ft.

15) WELL TESTS:
Type test: Pump Bailor Jetted Estimated
Yield: 30 gpm with 15 ft. drawdown after 1 hrs.

16) WATER QUALITY:
Did you knowingly penetrate any strata which contained undesirable constituents?
 Yes No If yes, submit "REPORT OF UNDESIRABLE WATER"
Type of water? _____ Depth of strata _____
Was a chemical analysis made? Yes No

10) SURFACE COMPLETION: Specified Surface Slab Installed Specified Steel Sleeve Installed Pitless Adapter Used Approved Alternative Procedure Used

11) WATER LEVEL:
Static level 220 ft. below land surface Date 3/24/99
Artesian flow _____ gpm. Date _____

12) PACKERS:
Type _____ Depth 340
1 PERK

I certify that I drilled this well (or the well was drilled under my direct supervision) and that each and all of the statements herein are true and correct. I understand that failure to complete items 1 thru 16 will result in the log(s) being returned for completion and resubmission.

COMPANY NAME Raymond Services, Inc. (Type or print)
ADDRESS 10011 Airline Drive, Houston, TX (Street or RFD)
(Signed) [Signature] (Licensed Well Driller)

WELL DRILLER'S LICENSE NO. SEC 4577WI
77037 (City) SEP 13 1999 (Signed) (Registered Driller Trainee)

COMMENT _____
Please attach electric log, chemical analysis, and other pertinent information, if available.

TDLR FORM 001WWD (4/98) White - TDLR Yellow - DRILLER Pink - WELL OWNER

<i>Map Key</i>	<i>Number of Records</i>	<i>Direction</i>	<i>Distance (mi/ft)</i>	<i>Site</i>	<i>DB</i>
530	1 of 2	NNE	3.45 / 18,216.87	MEL-NOR SYMORE TX	TCEQ WELL LOGS

Grid No: 65-05-9
Date Drilled: 12/21/1993
Owners Name: MEL-NOR SYMORE
County: HARRIS
Water Usage: DOMESTIC/INDUSTRIAL
Static Level: 242
Depth Drilled: 384
Latitude: 29.8900792
Longitude: -95.3907246

Send original copy by certified mail to: TNRCC, P.O. Box 13087, Austin, TX 78711-3087

Please use black ink.

State of Texas WELL REPORT Texas Water Well Drillers Board
P.O. Box 13087 Austin, Texas 78711

1) OWNER MEL-NOR SYMORE ADDRESS 303 GULF BANK HOUSTON TX 77037
(Name) (Street or RFD) (City) (State) (Zip)

2) LOCATION OF WELL: County HARRIS 10 miles in N direction from HOUSTON
(NE, SW, etc.) (Town)

Driller must complete the legal description below with distance and direction from two intersecting section or survey lines, or he must locate and identify the well on an official Quarter- or Half-Scale Texas County General Highway Map and attach the map to this form.

LEGAL DESCRIPTION:
Section No. _____ Block No. _____ Township _____ Abstract No. _____ Survey Name _____
Distance and direction from two intersecting section or survey lines _____
 SEE ATTACHED MAP

3) TYPE OF WORK (Check):
 New Well Deepening Reconditioning Plugging

4) PROPOSED USE (Check):
 Domestic Industrial Monitor Public Supply Irrigation Test Well Injection De-Watering

5) DRILLING METHOD (Check): Driven Mud Rotary Air Hammer Jetted Bored Air Rotary Cable Tool Other _____

6) WELL LOG:
Date Drilling: 12-20 1993
Started 12-20 1993 Completed 12-21 1993

From (ft.)	To (ft.)	DIAMETER OF HOLE		
		Dia. (in.)	From (ft.)	To (ft.)
			Surface	
			378	384

7) BOREHOLE COMPLETION:
 Open Hole Straight Well Underreamed
 Gravel Packed Other 2-STRING
If Gravel Packed give interval ... from _____ ft. to _____ ft.

From (ft.)	To (ft.)	Description and color of formation material	Dia. (in.)	New or Used	Steel, Plastic, etc. Perf., Slotted, etc. Screen Mfg., if commercial	Setting (ft.)		Gage Casting Screen
						From	To	
0	45	TOPSOIL & YELLOW SHALE						
45	65	SAND						
65	140	RED SHALE	4	N	NYC	0	369	5040
140	172	SAND	2 1/2	N	NYC-SCREEN	369	384	5080
172	292	RED SHALE						
292	295	SAND						
295	348	RED SHALE						
348	384	SAND						

8) CASING, BLANK PIPE, AND WELL SCREEN DATA:

9) CEMENTING DATA [Rule 287.44(1)]
Cemented from 0 ft. to 369 ft. No. of Sacks Used 24
ft. to _____ ft. No. of Sacks Used _____
Method used PRESSURE
Completed by SUGG WATER WELL

10) SURFACE COMPLETION
 Specified Surface Slab Installed [Rule 287.44(2)(A)]
 Specified Steel Sleeve Installed [Rule 287.44(3)(A)]
 Pitless Adapter Used [Rule 287.44(3)(B)]
 Approved Alternative Procedure Used [Rule 287.71]

11) WATER LEVEL:
Static level 242 ft. below land surface Date 12-21-93
Artesian flow _____ gpm. Date _____

12) PACKERS: Type _____ Depth _____

13) TYPE PUMP:
 Turbine Jet Submersible Other _____
Depth to pump bowls, cylinder, jet, etc., 315 ft.

14) WELL TESTS:
Type Test: Pump Bailer Jetted Estimated
Yield: 145 gpm with 12 ft. drawdown after 2 hrs.

15) WATER QUALITY:
Did you knowingly penetrate any strata which contained undesirable constituents?
 Yes No If yes, submit "REPORT OF UNDESIRABLE WATER"
Type of water? _____ Depth of strata? _____
Was a chemical analysis made? Yes No

I hereby certify that this well was drilled by me (or under my supervision) and that each and all of the statements herein are true to the best of my knowledge and belief. I understand that failure to complete items 1 thru 15 will result in the log(s) being returned for completion and resubmittal.

COMPANY NAME SUGG WATER WELL DRILLING WELL DRILLER'S LICENSE NO. 1006WPKL
(Type or print)

ADDRESS 13501 CHRISMAN #26 HOUSTON TEXAS 77039
(Street or RFD) (City) (State) (Zip)

(Signed) James H. Sugg Jr. (Signed) _____
(Licensed Well Driller) (Registered Driller Trainee)

Please attach electric log, chemical analysis, and other pertinent information, if available.

For TNRCC use only: Well no. _____ Located on map 65.5.9

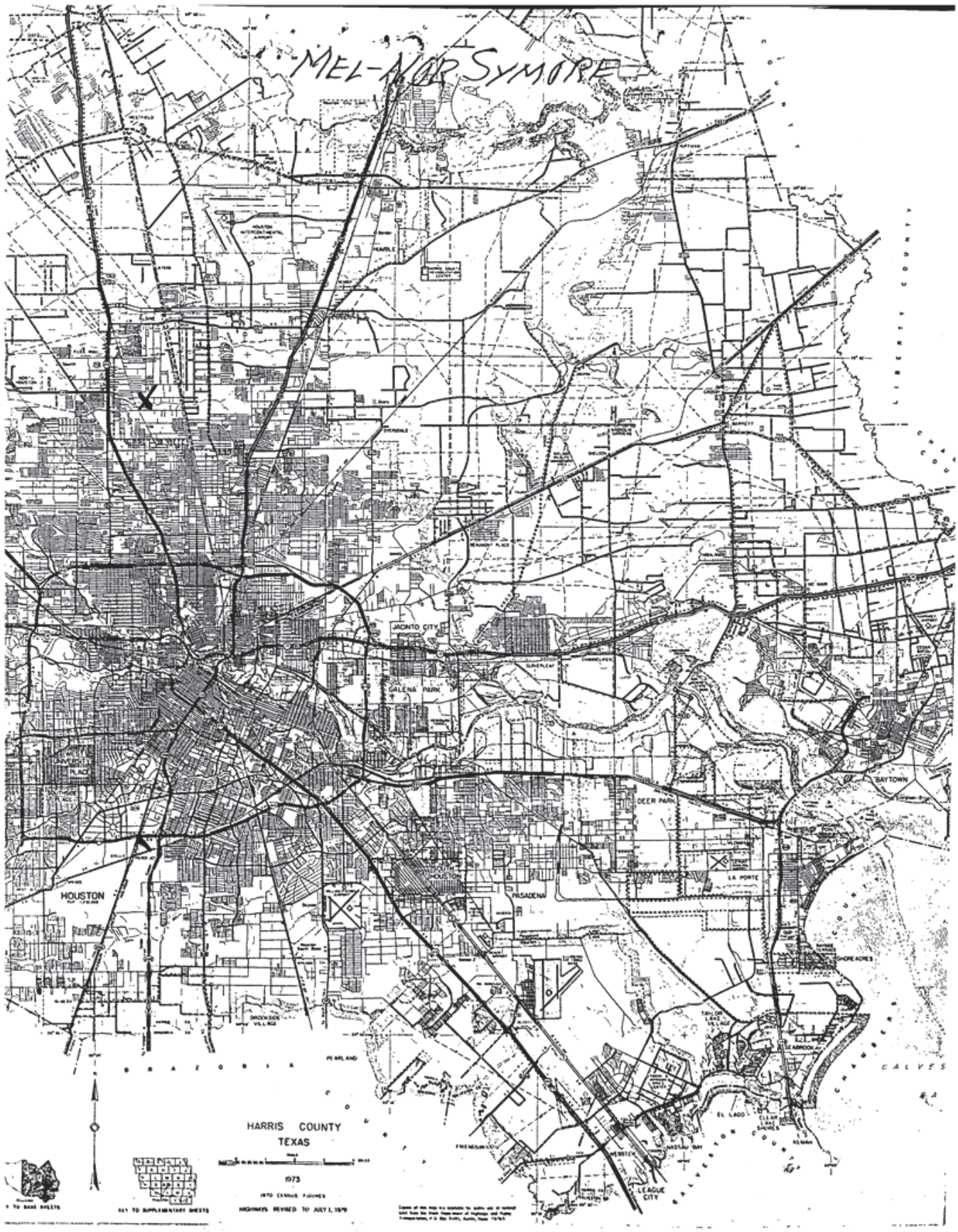

Map Key	Number of Records	Direction	Distance (mi/ft)	Site	DB
530	2 of 2	NNE	3.45 / 18,216.87	Northey, Mel TX	WW HARRIS GAL

Well ID:	4733	Diameter (inches):	4
Aggre Lead Well:	4733	Year Drilled:	1993
Permit No:	WP2023-111516	Depth Drilled:	400
Permit Start Date:	8/1/2023 4:24:00 PM	Depth frm Surf(ft):	385
Permit End Dt:	7/31/2024 4:24:00 PM	County:	H
Well Status:	O - Operable	Latitude:	29.889722
Regulatory Aarea:	3	Longitude:	-95.390555
Owner Name:	Northey, Mel		
Billing Contact:	NULL		
Billing Address:	303 Gulf Bank Rd.		
Billing Address 2:	NULL		
Billing City:	Houston		
Billing State:	TX		
Billing Zip:	77037		
Correspondence:	NULL		
Provision:	NULL		
Water Usage:	D - Domestic/Commercial		

Map Key	Number of Records	Direction	Distance (mi/ft)	Site	DB
531	1 of 3	NNE	3.45 / 18,229.66	Gracia, Carlos & Claudia TX	WW HARRIS GAL

Well ID:	12728	Diameter (inches):	2
Aggre Lead Well:	12728	Year Drilled:	0
Permit No:	WP2022-11172	Depth Drilled:	1
Permit Start Date:	4/26/2022 11:30:32 AM	Depth frm Surf(ft):	0
Permit End Dt:	7/31/2023 11:30:00 AM	County:	H
Well Status:	O - Operable	Latitude:	29.890555
Regulatory Aarea:	3	Longitude:	-95.393055
Owner Name:	Gracia, Carlos & Claudia		
Billing Contact:	NULL		
Billing Address:	2623 Woodsdale Blvd		
Billing Address 2:	NULL		
Billing City:	Houston		
Billing State:	TX		
Billing Zip:	77038-1629		
Correspondence:	NULL		
Provision:	F - Notice at time of permit issuance, one or more unresolved violations committed by the permittee have been referred to GM for compromise and settlement per Resolution No. 96-602. The issuance of the permit does not resolve or negate the violation(s) and permittee remains responsible for appropriate settlement or resolution of the violation(s).		
Water Usage:	D - Domestic/Commercial		

Map Key	Number of Records	Direction	Distance (mi/ft)	Site	DB
531	2 of 3	NNE	3.45 / 18,229.66	Gracia, Carlos & Claudia TX	WW HARRIS GAL

Well ID:	12728	Diameter (inches):	2
Aggre Lead Well:	12728	Year Drilled:	0
Permit No:	WP2022-11172	Depth Drilled:	1
Permit Start Date:	4/26/2022 11:30:32 AM	Depth frm Surf(ft):	0
Permit End Dt:	7/31/2023 11:30:00 AM	County:	H
Well Status:	O - Operable	Latitude:	29.890555
Regulatory Aarea:	3	Longitude:	-95.393055
Owner Name:	Gracia, Carlos & Claudia		
Billing Contact:	NULL		
Billing Address:	2623 Woodsdale Blvd		
Billing Address 2:	NULL		
Billing City:	Houston		
Billing State:	TX		
Billing Zip:	77038-1629		
Correspondence:	NULL		
Provision:	F - Notice at time of permit issuance, one or more unresolved violations committed by the permittee have been referred to GM for compromise and settlement per Resolution No. 96-602. The issuance of the permit does not resolve or negate the violation(s) and permittee remains responsible for appropriate settlement or resolution of the violation(s).		
Water Usage:	D - Domestic/Commercial		

Map Key	Number of Records	Direction	Distance (mi/ft)	Site	DB
---------	-------------------	-----------	------------------	------	----

531	3 of 3	NNE	3.45 / 18,229.66	Gracia, Carlos & Claudia TX	WW HARRIS GAL
-----	--------	-----	---------------------	--------------------------------	------------------

Well ID:	12728	Diameter (inches):	2
Aggre Lead Well:	12728	Year Drilled:	0
Permit No:	WP2023-112467	Depth Drilled:	1
Permit Start Date:	8/1/2023 4:28:00 PM	Depth frm Surf(ft):	0
Permit End Dt:	7/31/2024 4:28:00 PM	County:	H
Well Status:	O - Operable	Latitude:	29.890555
Regulatory Aarea:	3	Longitude:	-95.393055
Owner Name:	Gracia, Carlos & Claudia; Gracia, Carlos & Claudia		
Billing Contact:	NULL		
Billing Address:	2623 Woodsdale Blvd		
Billing Address 2:	NULL		
Billing City:	Houston		
Billing State:	TX		
Billing Zip:	77038-1629		
Correspondence:	NULL; NULL		
Provision:	NULL		
Water Usage:	D - Domestic/Commercial		

Map Key	Number of Records	Direction	Distance (mi/ft)	Site	DB
532	1 of 1	NE	3.45 / 18,232.78	Fred McClosky 935 Castledale Houston TX 77037	SDRW WELLS

Track NO: 424355
Date Submitted: 2016-06-14
Owner Name: Fred McClosky
Owner Address: 935 Castledale
Owner Address2:
Owner City: Houston
Owner State: TX
Owner Zip: 77037
County: Harris
Type of Work: New Well
Typ of Wrk Oth Descr:
Proposed Use: Domestic
Prop Use Oth Descr:
Latitude: 29.885194
Longitude: -95.379194
Drilling Date Started: 2016-06-09
Drilling Date Completed: 2016-06-14
Chemical Analysis: No
Company Name: Coastal Waterwell Services Inc.
Company Address: P.O. Box 745
CompanyAddress2:
Company City: Porter
Company State: TX
Company Zip: 77365
Company Country:
Data Source: Full SDR Database; SDRDB Well Location (Map)
Report Link: <https://www3.twdb.texas.gov/apps/waterdatainteractive/GetReports.aspx?Num=424355&Type=SDR-Well>

Well Borehole Information

Top Depth: 0
Bottom Depth: 310

Top Depth:
Bottom Depth: 330.0

Top Depth: 310
Bottom Depth: 330

Well Levels

Measurement: 190
Measurement Date: 2016-06-14

Well Strata

Water Type:

Potable

Map Key	Number of Records	Direction	Distance (mi/ft)	Site	DB
533	1 of 1	NNE	3.45 / 18,236.06	Lucio, Pedro TX	WW HARRIS GAL

Well ID:	11398	Diameter (inches):	4
Aggre Lead Well:	11398	Year Drilled:	2010
Permit No:	WP2023-112322	Depth Drilled:	400
Permit Start Date:	8/1/2023 3:04:00 PM	Depth frm Surf(ft):	385
Permit End Dt:	7/31/2028	County:	H
Well Status:	O - Operable	Latitude:	29.886388
Regulatory Aarea:	3	Longitude:	-95.381666
Owner Name:	Lucio, Pedro		
Billing Contact:	Pedro Lucio		
Billing Address:	12914 Glenda		
Billing Address 2:	NULL		
Billing City:	Houston		
Billing State:	TX		
Billing Zip:	77037		
Correspondence:	NULL		
Provision:	NULL		
Water Usage:	D - Domestic/Commercial		

<i>Map Key</i>	<i>Number of Records</i>	<i>Direction</i>	<i>Distance (mi/ft)</i>	<i>Site</i>	<i>DB</i>
534	1 of 12	N	3.45 / 18,239.67	Hidden Valley Water System TX	GWDB

Well Rep Track No:

State Well No:

6505949

Owner Name:

Hidden Valley Water System

Drilling Start Dt:

Drilling Month:

12

Drilling Day:

18

Drilling Year:

1984

Well Depth:

715

Well Usage:

Public Supply

Water Level Status:

Latitude:

29.8930560

Longitude:

-95.4133340

Data Source:

Groundwater Database (GWDB) Reports; GIS shapefile of GWDB well locations

Well Info Report:

<https://www3.twdb.texas.gov/apps/waterdatainteractive//GetReports.aspx?Num=6505949&Type=GWDB>

Document Link:

<https://www3.twdb.texas.gov/apps/waterdatainteractive//GetScannedImage.aspx?Num=6505949&Cnty=Harris>

<i>Map Key</i>	<i>Number of Records</i>	<i>Direction</i>	<i>Distance (mi/ft)</i>	<i>Site</i>	<i>DB</i>
534	2 of 12	N	3.45 / 18,239.67	Hidden Valley Water System TX	GWDB

Well Rep Track No:
State Well No: 6505939
Owner Name: Hidden Valley Water System
Drilling Start Dt:
Drilling Month: 7
Drilling Day:
Drilling Year: 1972
Well Depth: 1260
Well Usage: Public Supply
Water Level Status:
Latitude: 29.8927780
Longitude: -95.4152780
Data Source: Groundwater Database (GWDB) Reports; GIS shapefile of GWDB well locations
Well Info Report: <https://www3.twdb.texas.gov/apps/waterdatainteractive//GetReports.aspx?Num=6505939&Type=GWDB>
Document Link: <https://www3.twdb.texas.gov/apps/waterdatainteractive//GetScannedImage.aspx?Num=6505939&Cnty=Harris>

<i>Map Key</i>	<i>Number of Records</i>	<i>Direction</i>	<i>Distance (mi/ft)</i>	<i>Site</i>	<i>DB</i>
534	3 of 12	N	3.45 / 18,239.67	Southern Water Corp Hidden Valley TX	GWDB

Well Rep Track No:

State Well No:

6505901

Owner Name:

Southern Water Corp Hidden Valley

Drilling Start Dt:

Drilling Month:

Drilling Day:

Drilling Year:

1956

Well Depth:

750

Well Usage:

Public Supply

Water Level Status:

Latitude:

29.8902780

Longitude:

-95.4141670

Data Source:

Groundwater Database (GWDB) Reports; GIS shapefile of GWDB well locations

Well Info Report:

<https://www3.twdb.texas.gov/apps/waterdatainteractive//GetReports.aspx?Num=6505901&Type=GWDB>

Document Link:

<https://www3.twdb.texas.gov/apps/waterdatainteractive//GetScannedImage.aspx?Num=6505901&Cnty=Harris>

<i>Map Key</i>	<i>Number of Records</i>	<i>Direction</i>	<i>Distance (mi/ft)</i>	<i>Site</i>	<i>DB</i>
534	4 of 12	N	3.45 / 18,239.67	SOUTHERN WATER TX	WUD

Primary Co: STEPHEN L. RACHAC
Contact Ti: PRESIDENT
Operating Status: OPERATIONAL
PWSID: 1010012
Source ID: G1010012A
Utility Name: SOUTHERN WATER
WTRSRC: G1010012A
Date Drilled: 11/30/1972
Well Depth: 1260
Screen Top: 765
Screen Bottom: 1245
Water Usage: ACTIVE - PERMANENT
Gallons Per Minute: 1030
CCN: 11389
Latitude: 29.892747
Longitude: -95.414406
System Status: ACTIVE

<i>Map Key</i>	<i>Number of Records</i>	<i>Direction</i>	<i>Distance (mi/ft)</i>	<i>Site</i>	<i>DB</i>
534	5 of 12	N	3.45 / 18,239.67	SOUTHERN WATER TX	WUD

Primary Co: STEPHEN L. RACHAC
Contact Ti: PRESIDENT
Operating Status: OPERATIONAL
PWSID: 1010012
Source ID: G1010012B
Utility Name: SOUTHERN WATER
WTRSRC: G1010012B
Date Drilled: 12/18/1984
Well Depth: 715
Screen Top: 410
Screen Bottom: 700
Water Usage: ACTIVE - PERMANENT
Gallons Per Minute: 880
CCN: 11389
Latitude: 29.892747
Longitude: -95.414406
System Status: ACTIVE

Map Key	Number of Records	Direction	Distance (mi/ft)	Site	DB
534	6 of 12	N	3.45 / 18,239.67	Southern Water Corporation TX	WW HARRIS GAL

Well ID:	1523	Diameter (inches):	10
Aggre Lead Well:	1523	Year Drilled:	1956
Permit No:	W1984-1523-19692-0	Depth Drilled:	750
Permit Start Date:	6/1/1984	Depth frm Surf(ft):	651
Permit End Dt:	5/31/1985	County:	H
Well Status:	P - Plugged	Latitude:	29.892777
Regulatory Aarea:	3	Longitude:	-95.413055
Owner Name:	Southern Water Corporation		
Billing Contact:	Frank A. Rachac		
Billing Address:	5710 Airline Dr.		
Billing Address 2:	NULL		
Billing City:	Houston		
Billing State:	TX		
Billing Zip:	77076		
Correspondence:	NULL		
Provision:	E - Authorized withdrawal is the total aggregate allocation for all wells		
Water Usage:	P - Public Supply		

Map Key	Number of Records	Direction	Distance (mi/ft)	Site	DB
534	7 of 12	N	3.45 / 18,239.67	Southern Water Corporation TX	WW HARRIS GAL

Well ID:	1525	Diameter (inches):	8
Aggre Lead Well:	1523	Year Drilled:	1956
Permit No:	W1984-1523-19692-0	Depth Drilled:	482
Permit Start Date:	6/1/1984	Depth frm Surf(ft):	359
Permit End Dt:	5/31/1985	County:	H
Well Status:	P - Plugged	Latitude:	29.892777
Regulatory Aarea:	3	Longitude:	-95.413055
Owner Name:	Southern Water Corporation		
Billing Contact:	Frank A. Rachac		
Billing Address:	5710 Airline Dr.		
Billing Address 2:	NULL		
Billing City:	Houston		
Billing State:	TX		
Billing Zip:	77076		
Correspondence:	NULL		
Provision:	E - Authorized withdrawal is the total aggregate allocation for all wells		
Water Usage:	P - Public Supply		

Map Key	Number of Records	Direction	Distance (mi/ft)	Site	DB
534	8 of 12	N	3.45 / 18,239.67	Houston, City of TX	WW HARRIS GAL

Well ID: 4048
Aggre Lead Well: 1003
Permit No: WP2023-117626
Permit Start Date: 2/1/2024 1:23:00 PM
Permit End Dt: 1/31/2025 1:23:00 PM
Well Status: O - Operable
Regulatory Aarea: 3
Owner Name: Southern Water Corporation
Billing Contact: Ekaterina Fitos, GISP
Billing Address: 611 Walker St 18th Floor
Billing Address 2: NULL
Billing City: Houston
Billing State: TX
Billing Zip: 77002
Correspondence: Karly Stelzer
Provision: E - Authorized withdrawal is the total aggregate allocation for all wells; M - Within 60 days of permit term, permittee must provide proof that meter is installed according to Rule 8.5; G1A - permit exempt from disincentive fee based on provisions in GRP (2015)
Water Usage: P - Public Supply

Diameter (inches): 20
Year Drilled: 1985
Depth Drilled: 482
Depth frm Surf(ft): 359
County: H
Latitude: 29.892777
Longitude: -95.414444

Map Key	Number of Records	Direction	Distance (mi/ft)	Site	DB
---------	-------------------	-----------	------------------	------	----

534	9 of 12	N	3.45 / 18,239.67	Houston, City of TX	WW HARRIS GAL
-----	---------	---	------------------	---------------------	---------------

Well ID:	1524	Diameter (inches):	16
Aggre Lead Well:	1003	Year Drilled:	1973
Permit No:	WP2023-117626	Depth Drilled:	1260
Permit Start Date:	2/1/2024 1:23:00 PM	Depth frm Surf(ft):	765
Permit End Dt:	1/31/2025 1:23:00 PM	County:	H
Well Status:	O - Operable	Latitude:	29.8925
Regulatory Aarea:	3	Longitude:	-95.414444
Owner Name:	Southern Water Corporation		
Billing Contact:	Ekaterina Fitos, GISP		
Billing Address:	611 Walker St 18th Floor		
Billing Address 2:	NULL		
Billing City:	Houston		
Billing State:	TX		
Billing Zip:	77002		
Correspondence:	Karly Stelzer		
Provision:	E - Authorized withdrawal is the total aggregate allocation for all wells; M - Within 60 days of permit term, permittee must provide proof that meter is installed according to Rule 8.5; G1A - permit exempt from disincentive fee based on provisions in GRP (2015)		
Water Usage:	P - Public Supply		

Map Key	Number of Records	Direction	Distance (mi/ft)	Site	DB
534	10 of 12	N	3.45 / 18,239.67	USGS-295334095244704 TX	FED USGS

Site No: USGS-295334095244704
Site Type: Well
Formation Type: Chicot Aquifer, undifferentiated
Date Drilled: 19841218
Well Depth: 715
Well Depth Unit: ft
Well Hole Depth: 759
Well Hole Depth Unit: ft
Reporting Agency: USGS Texas Water Science Center
Station Name: LJ-65-05-949
Latitude: 29.89305556000000
Longitude: -95.4133333000000

Map Key	Number of Records	Direction	Distance (mi/ft)	Site	DB
534	11 of 12	N	3.45 / 18,239.67	USGS-295333095245101 TX	FED USGS

Site No: USGS-295333095245101
Site Type: Well
Formation Type: Evangeline Aquifer
Date Drilled:
Well Depth: 1260
Well Depth Unit: ft
Well Hole Depth:
Well Hole Depth Unit:
Reporting Agency: USGS Texas Water Science Center
Station Name: LJ-65-05-939
Latitude: 29.89262500000000
Longitude: -95.41437780000000

<i>Map Key</i>	<i>Number of Records</i>	<i>Direction</i>	<i>Distance (mi/ft)</i>	<i>Site</i>	<i>DB</i>
534	12 of 12	N	3.45 / 18,239.67	TX	TCEQ WELL LOGS

Grid No: 65-05-8M
Date Drilled: 12/18/1984
Owners Name: SOUTHERN WATER CO
County: HARRIS
Water Usage: PUBLIC SUPPLY
Static Level: 261
Depth Drilled: 715
Latitude: 29.8927212
Longitude: -95.4144679

Please use black ink. Send original copy by certified mail to the Texas Department of Water Resources P. O. Box 13087 Austin, Texas 78711

State of Texas
WATER WELL REPORT

Texas Water Well Drillers Board
P. O. Box 13087
Austin, Texas 78711

ATTENTION OWNER: Confidentiality Privilege Notice on Reverse Side

1) OWNER Southern Water Co Address 5710 Airline Houston TX 77066
(Name) (Street or RFD) (City) (State) (Zip)

2) LOCATION OF WELL: Harris miles in _____ direction from _____
County (N.E., S.W., etc.) (Town)

Legal description: Section No. _____ Block No. _____ Township _____
Abstract No. _____ Survey Name _____
Distance and direction from two intersecting section or survey lines _____

See attached map.

3) TYPE OF WORK (Check):
 New Well Deepening Reconditioning Plugging

4) PROPOSED USE (Check):
 Domestic Industrial Public Supply
 Irrigation Test Well Other _____

5) DRILLING METHOD (Check):
 Mud Rotary Air Hammer Driven Bored
 Air Rotary Cable Tool Jetted Other _____

6) WELL LOG:
Well # 4
Date drilled 12/11/84

DIAMETER OF HOLE		
Dia. (in.)	From (ft.)	To (ft.)
24	Surface	400
30	400	715 TD

7) BOREHOLE COMPLETION:
 Open Hole Straight Wall Underreamed
 Gravel Packed Other _____
If Gravel Packed give interval ... from 400 ft. to 715 TD ft.

From (ft.)	To (ft.)	Description and color of formation material	Dia. (in.)	New or Used	Steel, Plastic, etc. Perf., Slotted, etc. Screen Mfg., if commercial	Setting (ft.)		Gage Casing Screen
						From	To	
		<u>See attached well log</u>	20	N	Blank Steel Csg	12	400	
		<u>Chem Analysis</u>	14	N	Blank Steel Liner	298	410	
		<u>E-log</u>	14	N	SSHW Parlog Screen	410	445	035
						455	485	
						525	540	5

8) CASING, BLANK PIPE, AND WELL SCREEN DATA:

9) CEMENTING DATA [Rule 319.44(b)]
Cemented from Surf ft. to 400 ft.
Method used Halkinburton
Cemented by Halkinburton

10) SURFACE COMPLETION
 Specified Surface Slab Installed [Rule 319.44(c)]
 Pitless Adapter Used [Rule 319.44(d)]
 Approved Alternative Procedure Used [Rule 319.71]

11) WATER LEVEL:
Static level 261 ft. below land surface Date 2/12/85
Artesian flow _____ gpm. Date _____

12) PACKERS: Type _____ Depth _____
None

13) TYPE PUMP:
 Turbine Jet Submersible Cylinder
Depth to pump bowls, cylinder, jet, etc., 460 ft.

14) WELL TESTS:
Type Test: Pump Bailor Jetted Estimated
Yield: 500 gpm with 139 ft. drawdown after 9 hrs.

15) WATER QUALITY:
Did you knowingly penetrate any strata which contained undesirable water? Yes No
If yes, submit "REPORT OF UNDESIRABLE WATER"
Type of water? _____ Depth of strata _____
Was a chemical analysis made? Yes No

I here by certify that this well was drilled by me (or under my supervision) and that each and all of the statements herein are true to the best of my knowledge and belief. I understand that failure to complete items 1 thru 12 will result in the log(s) being returned for completion and resubmittal.

COMPANY NAME Layne Tracy Co Water Well Driller's License No. 22
(Type or Print)

ADDRESS 10 Hwy 9469 Houston TX 77261
(Street or RFD) (City) (State) (Zip)

(Signed) Richard Lawson (Signed) _____
(Licensed Water Well Driller) (Registered Driller Trainee)

Please attach electric log, chemical analysis, and other pertinent information, if available.

For TDWR use only
Well No. 61-03-RM
Located on map Y23 D1F

RECEIVED
SEP 11 1985

TEXAS WATER COMMISSION

Map Key	Number of Records	Direction	Distance (mi/ft)	Site	DB
535	1 of 2	NNE	3.46 / 18,269.06	RVAP LLC TX	WW HARRIS GAL

Well ID:	12604	Diameter (inches):	2
Aggre Lead Well:	12604	Year Drilled:	1968
Permit No:	WP2023-114734	Depth Drilled:	200
Permit Start Date:	8/1/2023 12:51:00 PM	Depth frm Surf(ft):	0
Permit End Dt:	7/31/2024 12:51:40 PM	County:	H
Well Status:	O - Operable	Latitude:	29.891388
Regulatory Aarea:	3	Longitude:	-95.395833
Owner Name:	De Hart, Rodger K.		
Billing Contact:	NULL		
Billing Address:	1823 Pepper Tree Ct.		
Billing Address 2:	NULL		
Billing City:	Sugar Land		
Billing State:	TX		
Billing Zip:	77479		
Correspondence:	NULL		
Provision:	NULL		
Water Usage:	D - Domestic/Commercial		

Map Key	Number of Records	Direction	Distance (mi/ft)	Site	DB
535	2 of 2	NNE	3.46 / 18,269.06	De Hart, Rodger K. TX	WW HARRIS GAL

Well ID:	12605	Diameter (inches):	2
Aggre Lead Well:	12605	Year Drilled:	1960
Permit No:	W2018-12605-197744-0	Depth Drilled:	200
Permit Start Date:	8/1/2018	Depth frm Surf(ft):	0
Permit End Dt:	7/31/2023	County:	H
Well Status:	O - Operable	Latitude:	29.891666
Regulatory Aarea:	3	Longitude:	-95.395833
Owner Name:	De Hart, Rodger K.		
Billing Contact:	NULL		
Billing Address:	9118 Airline Dr		
Billing Address 2:	NULL		
Billing City:	Houston		
Billing State:	TX		
Billing Zip:	77037		
Correspondence:	NULL		
Provision:	NULL		
Water Usage:	D - Domestic/Commercial		

Map Key	Number of Records	Direction	Distance (mi/ft)	Site	DB
536	1 of 1	NNE	3.46 / 18,281.39	Munoz, Nicolas TX	WW HARRIS GAL

Well ID:	12998	Diameter (inches):	4
Aggre Lead Well:	12998	Year Drilled:	2014
Permit No:	WP2023-113762	Depth Drilled:	0
Permit Start Date:	8/1/2023	Depth frm Surf(ft):	0
Permit End Dt:	7/31/2028	County:	H
Well Status:	O - Operable	Latitude:	29.89
Regulatory Aarea:	3	Longitude:	-95.389722
Owner Name:	Munoz, Nicolas		
Billing Contact:	NULL		
Billing Address:	4303 Maple Glables Ln.		
Billing Address 2:	NULL		
Billing City:	Humble		
Billing State:	TX		
Billing Zip:	77396		
Correspondence:	NULL		
Provision:	NULL		
Water Usage:	D - Domestic/Commercial		

<i>Map Key</i>	<i>Number of Records</i>	<i>Direction</i>	<i>Distance (mi/ft)</i>	<i>Site</i>	<i>DB</i>
537	1 of 1	NE	3.47 / 18,299.84	GILBERT ROBLES TX	TCEQ WELL LOGS

Grid No: 65-05-9
Date Drilled: 08/05/1999
Owners Name: GILBERT ROBLES
County: HARRIS
Water Usage: DOMESTIC
Static Level: 18
Depth Drilled: 47
Latitude: 29.886189
Longitude: -95.380355

Send original copy by certified return receipt requested to

TDLR, P.O. Box 12157, Austin, TX 78711

State of Texas WELL REPORT

Texas Department of Licensing & Regulation
P.O. Box 12157
Austin, TX 78711
512-463-7880

ATTENTION OWNER: Confidentiality
Privilege Notice on reverse side
of Well Owner's copy (pink)

1) OWNER GILBERT ROBLES ADDRESS 12905 BREEZWAY HOUSTON TX 77037
(Name) (Street or RFD) (City) (State) (Zip)

2) ADDRESS OF WELL'S LOCATION: County HARRIS SAME Long. _____ Lat. _____
(Street, RFD or other) (City) (State) (Zip) Grid # 65-05-9

3) TYPE OF WORK (Check): New Well Deepening Reconditioning Plugging

4) PROPOSED USE (Check): Monitor Environmental Soil Boring Domestic Industrial Irrigation Injection Public Supply De-watering Testwell
If Public Supply well, were plans submitted to the TNRC? Yes No

5) _____

6) WELL LOG:
Date Drilling: _____
Started 8/5 19 99
Completed 8/5 19 99

DIAMETER OF HOLE		
Dia. (in.)	From (ft.)	To (ft.)
5 1/4"	Surface	47

7) DRILLING METHOD (Check): Driven Air Rotary Mud Rotary Bored Air Hammer Cable Tool Jetted Other _____

8) Borehole Completion (Check): Open Hole Straight Wall Underreamed Gravel Packed Other _____
If Gravel Packed give interval from 37 ft. to 47 ft.

CASING, BLANK PIPE, AND WELL SCREEN DATA:					
Dia. (in.)	New or Used	Steel, Plastic, etc. Perf., Slotted, etc. Screen Mfg., if commercial	Setting (ft.)		Gage Casting Screen
			From	To	
2	N	Plastic CASE	0	37	SCH40
2	N	Plastic SCREEN	37	47	.006

9) CEMENTING DATA
Cemented from 0 ft. to 37 ft. No. of sacks used 9
_____ ft. to _____ ft. No. of sacks used _____
Method used Pressure
Cemented by Raymond Services, Inc.
Distance to septic system field lines or other concentrated contamination 20 ft.
Method of verification of above distance Customer

10) SURFACE COMPLETION
 Specified Surface Slab Installed Specified Steel Sleeve Installed
 Pitless Adapter Used Approved Alternative Procedure Used

11) WATER LEVEL:
Static level 18 ft. below land surface Date 8/5/99
Artesian flow _____ gpm. Date _____

12) PACKERS: Type _____ Depth _____
NONE

13) Well plugged within 48 hours

Casing left in well:		Cement/bentonite placed in well:		Sacks used:
From (ft)	To (ft)	From (ft)	To (ft)	

14) TYPE PUMP:
 Turbine Jet Submersible Cylinder
 Other _____
Depth to pump bowls, cylinder, jet, etc., 30 ft.

15) WELL TESTS:
Type test: Pump Bailor Jetted Estimated
Yield: 7 gpm with 10 ft. drawdown after 1 hrs.

16) WATER QUALITY:
Did you knowingly penetrate any strata which contained undesirable constituents?
 Yes No If yes, submit "REPORT OF UNDESIRABLE WATER"
Type of water? _____ Depth of strata _____
Was a chemical analysis made? Yes No

From (ft.) To (ft.) Description and color of formation material
0-18 WHITE CLAY
18-20 SAND
20-40 RED CLAY
41-46 ROCK
41-46 SAND & CA

I certify that I drilled this well (or the well was drilled under my direct supervision) and that each and all of the statements herein are true and correct. I understand that failure to complete items 1 thru 16 will result in the log(s) being returned for completion and resubmittal.

COMPANY NAME Raymond Services, Inc. WELL DRILLER'S LICENSE NO. 4577WI
(Type or print) (State) (City) (Zip)

ADDRESS 10011 Airline Drive, Houston, TX 77037
(Street or RFD) (City) (State) (Zip)

(Signed) [Signature] (Signed) _____
(Licensed Well Driller) (Registered Driller Trainee)

Please attach electric log, chemical analysis, and other pertinent information, if available.

TDLR FORM 001WWD (4/98)

White - TDLR

Yellow - DRILLER

Pink - WELL OWNER

Map Key	Number of Records	Direction	Distance (mi/ft)	Site	DB
538	1 of 1	SW	3.47 / 18,326.88	BRH GARVER TX	TCEQ WELL LOGS

Grid No: 65-13-4
Date Drilled: 06/21/1994
Owners Name: BRH GARVER
County: HARRIS
Water Usage: DE-WATERING
Static Level: 15
Depth Drilled: 50
Latitude: 29.809683
Longitude: -95.45481

4

Send original copy by certified mail to: Texas Water Commission, P.O. Box 13067, Austin, Texas 78711

Please use black ink.

ATTENTION OWNER: Confidentiality Privilege Notice on Reverse Side		State of Texas WELL REPORT		Texas Water Well Drillers Board P.O. Box 13067 Austin, Texas 78711													
1) OWNER <u>BRIE GARVER</u> (Name)		ADDRESS <u>5402 LAUNDALE HOUSTON TX 77023</u> (Street or RFD) (City) (State) (Zip)															
2) LOCATION OF WELL: <u>NW FREEWAY @ DALOMA</u>		County <u>HARRIS</u> miles in _____ direction from _____ (Town)															
Driller must complete the legal description below with distance and direction from two intersecting section or survey lines, or he must locate and identify the well on an official Quarter- or Half-Scale Texas County General Highway Map and attach the map to this form.																	
<input type="checkbox"/> LEGAL DESCRIPTION: Section No. _____ Block No. _____ Township _____ Abstract No. _____ Survey Name _____ Distance and direction from two intersecting section or survey lines _____ <input checked="" type="checkbox"/> SEE ATTACHED MAP <u>65.10.5</u>																	
3) TYPE OF WORK (Check): <input type="checkbox"/> New Well <input type="checkbox"/> Deepening <input type="checkbox"/> Reconditioning <input type="checkbox"/> Plugging		4) PROPOSED USE (Check): <input type="checkbox"/> Domestic <input type="checkbox"/> Industrial <input type="checkbox"/> Monitor <input type="checkbox"/> Public Supply <input type="checkbox"/> Irrigation <input type="checkbox"/> Test Well <input type="checkbox"/> Injection <input checked="" type="checkbox"/> De-Watering		5) DRILLING METHOD (Check): <input type="checkbox"/> Driven <input checked="" type="checkbox"/> Mud Rotary <input type="checkbox"/> Air Hammer <input type="checkbox"/> Jetted <input type="checkbox"/> Bored <input type="checkbox"/> Air Rotary <input type="checkbox"/> Cable Tool <input type="checkbox"/> Other _____													
6) WELL LOG: Date Drilling: <u>6-21-94</u> Started: <u>6-21-94</u> Completed: <u>6-21-94</u>		DIAMETER OF HOLE <table border="1" style="width:100%; border-collapse: collapse; font-size: x-small;"> <tr><th>Dia. (in.)</th><th>From (ft.)</th><th>To (ft.)</th></tr> <tr><td><u>6 3/4</u></td><td>Surface</td><td><u>50</u></td></tr> <tr><td> </td><td> </td><td> </td></tr> <tr><td> </td><td> </td><td> </td></tr> </table>		Dia. (in.)	From (ft.)	To (ft.)	<u>6 3/4</u>	Surface	<u>50</u>							7) BOREHOLE COMPLETION: <input type="checkbox"/> Open Hole <input checked="" type="checkbox"/> Straight Wall <input type="checkbox"/> Underreamed <input checked="" type="checkbox"/> Gravel Packed <input type="checkbox"/> Other _____ If Gravel Packed give interval ... from <u>15</u> ft. to <u>50</u> ft.	
Dia. (in.)	From (ft.)	To (ft.)															
<u>6 3/4</u>	Surface	<u>50</u>															
From (ft.) To (ft.) Description and color of formation material		8) CASING, BLANK PIPE, AND WELL SCREEN DATA:															
		Dla. (in.) New or Used Steel, Plastic, etc. Perf., Slotted, etc. Screen Mfg., if commercial		Setting (ft.) From To													
<u>0 17 CLAY</u>		<u>4 N PVC</u>		<u>0 15</u>													
<u>17 20 SAND</u>		<u>4 N PVC SCREENS</u>		<u>15 20 .014</u>													
<u>20 38 CLAY</u>		<u>4 N PVC SCREENS</u>		<u>35 40 .014</u>													
<u>38 41 SAND</u>		<u>4 N PVC SCREENS</u>		<u>45 50 .014</u>													
<u>41 50 CLAY</u>																	
(Use reverse side if necessary)		9) CEMENTING DATA [Rule 287.44(1)] Cemented from <u>0</u> ft. to <u>15</u> ft. No. of Sacks Used <u>6</u> _____ ft. to _____ ft. No. of Sacks Used _____ Method Used <u>TRIMME</u> Cemented by <u>RUSSELL & SON INC.</u>															
13) TYPE PUMP: <input type="checkbox"/> Turbine <input type="checkbox"/> Jet <input checked="" type="checkbox"/> Submersible <input type="checkbox"/> Cylindrical <input type="checkbox"/> Other _____ Depth to pump bowls, cylinder, jet, etc., _____		JUL 9 1994 TEXAS NATURAL RESOURCE CONSERVATION COMMISSION															
14) WELL TESTS: Type Test: <input type="checkbox"/> Pump <input type="checkbox"/> Bailor <input checked="" type="checkbox"/> Jetted <input checked="" type="checkbox"/> Estimated Yield: _____ gpm with _____ ft. drawdown after _____ hrs.		10) SURFACE COMPLETION <input checked="" type="checkbox"/> Specified Surface Slab Installed [Rule 287.44(2)(A)] <input type="checkbox"/> Specified Steel Sleeve Installed [Rule 287.44(3)(A)] <input type="checkbox"/> Pitless Adapter Used [Rule 287.44(3)(B)] <input type="checkbox"/> Approved Alternative Procedure Used [Rule 287.71]															
15) WATER QUALITY: Did you knowingly penetrate any strata which contained undesirable constituents? <input type="checkbox"/> Yes <input checked="" type="checkbox"/> No If yes, submit "REPORT OF UNDESIRABLE WATER" Type of water? _____ Depth of strata _____ Was a chemical analysis made? <input type="checkbox"/> Yes <input checked="" type="checkbox"/> No		11) WATER LEVEL: Static level <u>15</u> ft. below land surface Date <u>6-21-94</u> Artesian flow _____ gpm. Date _____															
		12) PACKERS: Type Depth															
I hereby certify that this well was drilled by me (or under my supervision) and that each and all of the statements herein are true to the best of my knowledge and belief. I understand that failure to complete items 1 thru 15 will result in the log(s) being returned for completion and resubmittal.																	
COMPANY NAME <u>RUSSELL & SON INC</u> (Type or print)		WELL DRILLER'S LICENSE NO. <u>2035</u>															
ADDRESS <u>PO BOX 874</u> (Street or RFD)		<u>Tomball</u> (City)		<u>TX 77377-0874</u> (State) (Zip)													
(Signed) <u>Way Busby</u> (Licensed Well Driller)		(Signed) _____ (Registered Driller Trainee)															
Please attach electric log, chemical analysis, and other pertinent information, if available.					For TWC use only: Well No. <u>4</u> Located on map <u>65.13.4</u>												

<i>Map Key</i>	<i>Number of Records</i>	<i>Direction</i>	<i>Distance (mi/ft)</i>	<i>Site</i>	<i>DB</i>
539	1 of 1	NE	3.47 / 18,332.66	ROY P. THOMAS TX	TCEQ WELL LOGS

Grid No: 65-06-7R
Date Drilled: 09/23/1981
Owners Name: ROY P. THOMAS
County: HARRIS
Water Usage: DOMESTIC
Static Level: 227
Depth Drilled: 370
Latitude: 29.874843
Longitude: -95.364862

State of Texas
WATER WELL REPORT

Send original copy by certified mail to the Texas Department of Water Resources P. O. Box 13087 Austin, Texas 78711

For TDWR use only
Well No. 65-06-7R
Located on map YES
Received: C.F.S.

ATTENTION OWNER: Confidentiality Privilege Notice on Reverse Side

1) OWNER ROY P. THOMAS Address 2410 HARTWICK HOUSTON TEXAS
(Name) (Street or RFD) (City) (State) (Zip)

2) LOCATION OF WELL County HARRIS 10 miles in N direction from HOUSTON
(N.E., S.W., etc.) (Town)

Legal description: Section No. _____ Block No. _____ Township _____
Abstract No. _____ Survey Name _____
Distance and direction from two intersecting section or survey lines _____

See attached map.

3) TYPE OF WORK (Check):
 New Well Deepening Reconditioning Plugging

4) PROPOSED USE (Check):
 Domestic Industrial Public Supply
 Irrigation Test Well Other _____

5) DRILLING METHOD (Check):
 Mud Rotary Air Hammer Driven Bored
 Air Rotary Cable Tool Jetted Other _____

6) WELL LOG:
Date drilled 9-23-81

Diameter (in.)	DIAMETER OF HOLE	
	From (ft.)	To (ft.)
6 3/4	Surface	360
3 7/8	360	370

7) BOREHOLE COMPLETION:
 Open Hole Straight Wall Underreamed
 Gravel Packed Other 2-STRING
If Gravel Packed give interval . . . from _____ ft. to _____ ft.

From (ft.)	To (ft.)	Description and color of formation material	Dia. (in.)	New or Used	Steel, Plastic, etc. Perf., Slotted, etc. Screen Mfg., if commercial	Setting (ft.)		Gage Casing Screen
						From	To	
0	4	TOP SOIL						
4	35	RED SHALE						
35	46	RED SAND	4 1/2 IN		PVC	0	355	356
46	58	RED SHALE	4 1/2 IN		PVC SCREEN	355	370	368
58	72	RED SAND						
72	109	RED SHALE						
109	123	SAND						
123	155	GREEN SHALE						
155	180	SAND						
180	214	RED SHALE						
214	224	SAND						
224	249	RED SHALE						
249	275	SAND						
275	311	RED SHALE						
311	317	ROCK						
317	352	RED SHALE						
352	370	SAND						

8) CASING, BLANK PIPE, AND WELL SCREEN DATA:
Cemented from 0 ft. to 355 ft.
Method used _____
Cemented by _____ (Company or Individual)

9) WATER LEVEL:
Static level 227 ft. below land surface Date 9-24-81
Artesian flow _____ gpm. Date _____

10) PACKERS: Type Depth

RECEIVED

APR - 6 1983

DEPT. OF WATER RESOURCES

11) TYPE PUMP:
 Turbine Jet Submersible Cylinder
 Other _____
Depth to pump bowls, cylinder, jet, etc. 294 ft.

12) WELL TESTS:
 Type Test Pump Bailer Jetted Estimated
Yield: 141 gpm with 12 ft. drawdown after 2 hrs.

I hereby certify that this well was drilled by me (or under my supervision) and that each and all of the statements herein are true to the best of my knowledge and belief.

NAME JAMES H. SUGG JR. Water Well Drillers Registration No. 1006
(Type or Print)

ADDRESS 13501 CHRISMAN #26 HOUSTON TEXAS 77039
(Street or RFD) (City) (State) (Zip)

(Signed) James H. Sugg Jr. SUGG WATER WELL DRILLING
(Water Well Driller) (Company Name)

Please attach electric log, chemical analysis, and other pertinent information, if available.

TDWR-0392 (Rev. 1-12-79)

DEPARTMENT OF WATER RESOURCES

Roy P. Thomas



Map Key	Number of Records	Direction	Distance (mi/ft)	Site	DB
540	1 of 1	NE	3.47 / 18,337.97	Jose Ceja 947 Castledale Houston TX 77037	SDRW WELLS

Track NO: 360128
Date Submitted: 2014-04-21
Owner Name: Jose Ceja
Owner Address: 947 Castledale
Owner Address2:
Owner City: Houston
Owner State: TX
Owner Zip: 77037
County: Harris
Type of Work: New Well
Typ of Wrk Oth Descr:
Proposed Use: Domestic
Prop Use Oth Descr:
Latitude: 29.885278
Longitude: -95.378889
Drilling Date Started: 2014-04-07
Drilling Date Completed: 2014-04-10
Chemical Analysis: No
Company Name: Coastal Waterwell Services Inc.
Company Address: P.O. Box 745
CompanyAddress2:
Company City: Porter
Company State: TX
Company Zip: 77365
Company Country:
Data Source: Full SDR Database; SDRDB Well Location (Map)
Report Link: <https://www3.twdb.texas.gov/apps/waterdatainteractive/GetReports.aspx?Num=360128&Type=SDR-Well>

Well Borehole Information

Top Depth: 320
Bottom Depth: 335

Top Depth:
Bottom Depth: 335.0

Top Depth: 0
Bottom Depth: 320

Well Levels

Measurement: 190
Measurement Date: 2014-04-10

Well Strata

Water Type:

Potable

<i>Map Key</i>	<i>Number of Records</i>	<i>Direction</i>	<i>Distance (mi/ft)</i>	<i>Site</i>	<i>DB</i>
541	1 of 1	NE	3.47 / 18,344.01	M R BURTON TX	TCEQ WELL LOGS

Grid No: 65-04-9
Date Drilled: 10/20/1974
Owners Name: M R BURTON
County: HARRIS
Water Usage: DOMESTIC
Static Level: 35
Depth Drilled: 99
Latitude: 29.8863292
Longitude: -95.3803545

#159E
GW 7

Send original copy by certified mail to the Texas Water Development Board P. O. Box 12386 Austin, Texas 78711

State of Texas
WATER WELL REPORT

For TWDB use only
Well No. 65-04.9E
Located on map yes
Received: 25 yrs
Form GW 8
Form GW 9

1) OWNER:
Person having well drilled M. R. Burton Address 12907 Breezway (City) (State)
Landowner Same Address Same Houston (City) (State)

2) LOCATION OF WELL:
County HARRIS Labor _____ League _____ Abstract No. _____
NW $\frac{1}{4}$ NE $\frac{1}{4}$ SW $\frac{1}{4}$ SE $\frac{1}{4}$ of Section _____ Block No. B 1 Survey Lot. 13
miles in _____ direction from Houston (Town)

NORTH
↑

Sketch map of well location with distances from adjacent section or survey lines, and to landmarks, roads, and creeks.

3) TYPE OF WORK (Check):
New Well Deepening
Reconditioning Plugging

4) PROPOSED USE (Check):
Domestic Industrial Municipal
Irrigation Test Well Other

5) TYPE OF WELL (Check):
Rotary Driven Dug
Cable Jetted Bored

6) WELL LOG:
Diameter of hole 4" in. Depth drilled 99 ft. Depth of completed well 99 ft. Date drilled 10-20-74
All measurements made from 0 ft. above ground level.

From (ft.)	To (ft.)	Description and color of formation material	From (ft.)	To (ft.)	Description and color of formation material
0	8	TOP SOIL			
8	12	Red Clay			
12	40	Red Shell			
40	44	Red Sand			
44	90	White Shell + Sand			

(Use reverse side if necessary)

7) COMPLETION (Check):
Straight wall Gravel packed Other
Under reamed Open hole ~~Completed~~

8) WATER LEVEL:
Static level 35 ft. below land surface Date _____
Artesian pressure _____ lbs. per square inch Date _____

9) CASING:
Type: old New Steel Plastic Other
Cemented from _____ ft. to _____ ft.

10) SCREEN:
Type _____
Perforated Slotted

Diameter (inches)	Setting		Gage	Diameter (inches)	Setting		Slot size
	From (ft.)	To (ft.)			From (ft.)	To (ft.)	
2"	0	80	Sch	3"	80	90	100#

11) WELL TESTS:
Was a pump test made? Yes No If yes by whom? Chilton Pump & Well
Yield: _____ gpm with _____ ft. drawdown after _____ hrs
Bailer test _____ gpm with _____ ft. drawdown after _____ hrs
Artesian flow _____ gpm Date _____
Temperature of water _____
Was a chemical analysis made? Yes No
Did any strata contain undesirable water? Yes No
Type of water? _____ depth of strata _____

12) PUMP DATA:
Manufacturer's Name _____
Type _____ H.P. 1 h.p.
Designed pumping rate _____ gpm gph
Type power unit _____
Depth to bowls, cylinder, jet, etc., _____ ft. below land surface.

I hereby certify that this well was drilled by me (or under my supervision) and that each and all of the statements herein are true to the best of my knowledge and belief.

NAME B.L. Chilton (Type or Print) Water Well Drillers Registration No. 309
Address 6322 1/2 W. Shepherd Houston Tex. (City) (State)
(Signed) Bobby L. Chilton (Water Well Driller) Chilton Pump & Well Service (Company Name)

Please attach electric log, chemical analysis, and other pertinent information, if available.

Map Key	Number of Records	Direction	Distance (mi/ft)	Site	DB
542	1 of 1	NE	3.48 / 18,362.85	Aguado, Jose L. & Clemencia M. Mendez TX	WW HARRIS GAL

Well ID:	14751	Diameter (inches):	4
Aggre Lead Well:	14751	Year Drilled:	
Permit No:	WP2023-112371	Depth Drilled:	0
Permit Start Date:	8/1/2023	Depth frm Surf(ft):	0
Permit End Dt:	7/31/2024	County:	H
Well Status:	O - Operable	Latitude:	29.886111
Regulatory Aarea:	3	Longitude:	-95.38
Owner Name:	NULL		
Billing Contact:	NULL		
Billing Address:	12902 Breezeway St		
Billing Address 2:	NULL		
Billing City:	Houston		
Billing State:	TX		
Billing Zip:	77037		
Correspondence:	NULL		
Provision:	NULL		
Water Usage:	D - Domestic/Commercial		

<i>Map Key</i>	<i>Number of Records</i>	<i>Direction</i>	<i>Distance (mi/ft)</i>	<i>Site</i>	<i>DB</i>
543	1 of 4	NNE	3.48 / 18,363.15	H M WHITZ TX	TCEQ WELL LOGS

Grid No: 65-05-9S
Date Drilled: 11/15/1974
Owners Name: H M WHITZ
County: HARRIS
Water Usage: DOMESTIC
Static Level: 114
Depth Drilled: 243
Latitude: 29.8920087
Longitude: -95.3968801

95 Dup

Send original copy by certified mail to the Texas Water Development Board P. O. Box 13087 Austin, Texas 78711

State of Texas WATER WELL REPORT

For TWDB use only Well No. 65-05-95 Located on map Received: 7-5-74

1) OWNER: Person having well drilled H.M. WHITE Address 9215 AIRLINE DR HOUSTON TEXAS
 Landowner SAMIE

2) LOCATION OF WELL: County HARRIS, 10 miles in N direction from HOUSTON, TEXAS

3) TYPE OF WORK (Check): New Well Deepening Reconditioning Plugging 4) PROPOSED USE (Check): Domestic Industrial Irrigation Test Well Municipal Other 5) TYPE OF WELL (Check): Rotary Cable Driven Jetted Dug Bored

6) WELL LOG: Diameter of hole 6 1/4 in. Depth drilled 243 ft. Depth of completed well 243 ft. Date drilled 11-15-74
 All measurements made from 1 ft. above ground level.

From (ft.)	To (ft.)	Description and color of formation material
0	29	CLAY
29	32	SAND
32	44	RED CLAY
44	54	RED SAND
54	134	SANDY SHALE
134	156	SAND
156	201	HARD SHALE
201	225	SANDY SHALE
225	243	SAND

9) Casing: Type: Old New Steel Plastic Other
 Cemented from 225 ft. to SURFACE ft.
 Diameter (inches) 4 Setting From (ft.) 225 To (ft.) SURFACE Gage

10) SCREEN Type: UNDIAR BAR P.V.C
 Perforated Slotted
 Diameter (inches) 2 1/2 Setting From (ft.) 243 To (ft.) 228 Slot Size 80A

7) COMPLETION (Check): LEAD SEAL
 Straight wall Gravel packed Other
 Under reamed Open Hole

8) WATER LEVEL: Static level 114 ft. below land surface Date 11-15-74
 Artesian pressure 189 lbs. per square inch Date 11-15-74
 Depth to pump bowls, cylinder, jet, etc., 189 ft. below land surface.

11) WELL TESTS: Was a pump test made? Yes No If yes, by whom? DPH
 Yield: 1400 gpm with 14 ft. drawdown after 1 hrs.
 Bailer test 1400 gpm with 14 ft. drawdown after 1 hrs.
 Artesian flow 189 gpm
 Temperature of water _____

12) WATER QUALITY: Was a chemical analysis made? Yes No
 Did any strata contain undesirable water? Yes No
 Type of water? _____ depth of strata 18 FT

I hereby certify that this well was drilled by me (or under my supervision) and that each and all of the statements herein are true to the best of my knowledge and belief.

NAME BRUNO DIETZ Water Well Drillers Registration No. 323
 ADDRESS 3051 ROCHERMIEL HOUSTON TEXAS
 (Signed) BRUNO DIETZ (Water Well Driller) DIETZ PUMP WELL SERVICE (Company Name)

Please attach electric log, chemical analysis, and other pertinent information, if available.

*Additional instructions on reverse side.

TWDBE-WD-8

2) LOCATION OF WELL:

The sketch showing the well location must be as accurate as possible, showing landmarks, in sufficient detail so that the well may be plotted on a General Highway Map of the county in which the well is located.

Reference points from which distances are measured and directions given should be of a permanent nature (e.g. highway intersections, center of towns, river and creek bridges, railroad crossings). The distance and direction from the nearest town should always be indicated.

When giving a legal description include a sketch showing location of the well within the described area. e.g. survey abstract.

Information furnished in Section 2) of the TWDBE-GW-53 is very important. Unless the well can be accurately located on a map the value of the other data contained in the Report is greatly reduced.

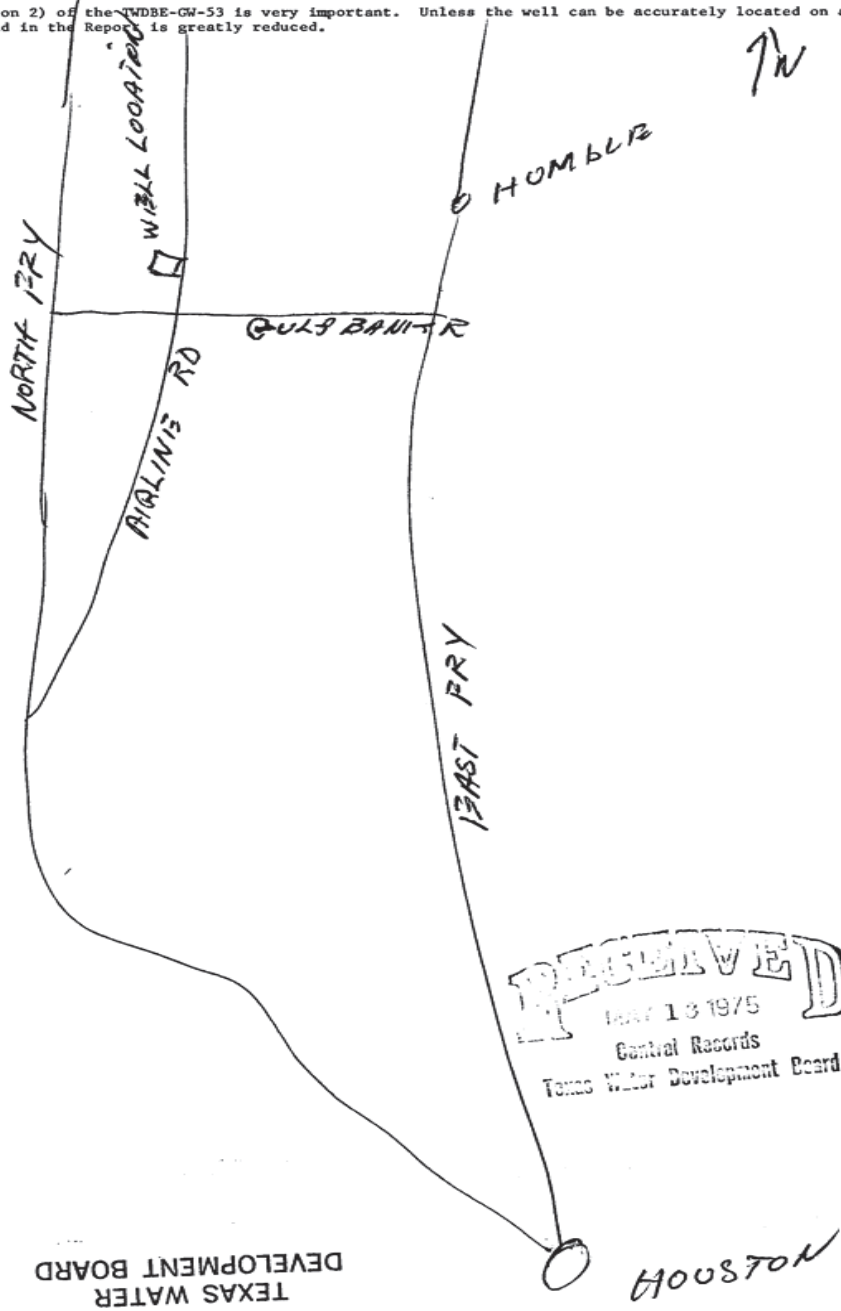

RECEIVED
 MAY 13 1975
 Central Records
 Texas Water Development Board

RECEIVED
 JAN 14 1975
 TEXAS WATER
 DEVELOPMENT BOARD

HOUSTON

<i>Map Key</i>	<i>Number of Records</i>	<i>Direction</i>	<i>Distance (mi/ft)</i>	<i>Site</i>	<i>DB</i>
543	2 of 4	NNE	3.48 / 18,363.15	MR HERMAN WHITE TX	TCEQ WELL LOGS

Grid No: 65-05-9Q
Date Drilled: 02/27/1979
Owners Name: MR HERMAN WHITE
County: HARRIS
Water Usage: DOMESTIC
Static Level: 160
Depth Drilled: 248
Latitude: 29.8920087
Longitude: -95.3968801

Well Log 106

9Q 9Q DUP

Send original copy by certified mail to the Texas Department of Water Resources P. O. Box 13087 Austin, Texas 78711

State of Texas WATER WELL REPORT

For TDWR use only Well No. 65-05-9Q Located on map YES Received: TH

1) OWNER Mr. Herman White Address 9207 Airline Houston Texas 77037
2) LOCATION OF WELL: Same as above County Harris 1 miles in E direction from Houston city

Driller must complete the legal description to the right with distance and direction from two intersecting section or survey lines...

Legal description: Section No. Block No. Township Abstract No. Survey Name Distance and direction from two intersecting section or survey lines See attached map. Map on 65-15-7E

3) TYPE OF WORK (Check): 4) PROPOSED USE (Check): 5) DRILLING METHOD (Check):

6) WELL LOG: Date drilled 2/27/79 DIAMETER OF HOLE 7) BOREHOLE COMPLETION: Straight Wall

Table with 5 columns: From (ft.), To (ft.), Description and color of formation material, Dia. (in.), New or Used, Steel, Plastic, etc. Perf., Slotted, etc. Screen Mfg., if commercial, Setting (ft.), Gage Casing Screen

CEMENTING DATA Cemented from 180 ft. to 230 ft. Method used Cemented by

9) WATER LEVEL: Static level 160 ft. below land surface Date 11/28/79

10) PACKERS: Type Depth

11) TYPE PUMP: Turbin Jet Submersible Cylinder Depth to pump bowls, cylinder, jet, etc., 190 ft.

13) WATER QUALITY: Did you knowingly penetrate any strata which contained undesirable water? Yes No

12) WELL TESTS: Type Test: Pump Bailer Jetted Estimated Yield: 34 gpm with ft. drawdown after hrs.

I hereby certify that this well was drilled by me (or under my supervision) and that each and all of the statements herein are true to the best of my knowledge and belief. NAME Tommy C. Buswell Water Well Drillers Registration No. #707 ADDRESS 9239 N. Houston Rosslyn Houston Texas 77088

*Additional instructions on reverse side. TDWR-0392

<i>Map Key</i>	<i>Number of Records</i>	<i>Direction</i>	<i>Distance (mi/ft)</i>	<i>Site</i>	<i>DB</i>
543	3 of 4	NNE	3.48 / 18,363.15	PINEOAK MHP SYSTEM TX	TCEQ WELL LOGS

Grid No: 65-05-9
Date Drilled: 03/26/2000
Owners Name: PINEOAK MHP SYSTEM
County: HARRIS
Water Usage: PUBLIC SUPPLY
Static Level: 230
Depth Drilled: 411
Latitude: 29.8920087
Longitude: -95.3968801

Send original copy by certified return receipt requested m

TDLR, P.O. Box 12157, Austin, TX 78711

State of Texas WELL REPORT

Texas Department of Licensing & Regulation
P.O. Box 12157
Austin, TX 78711
512-463-7880

PINOAK MHP SYSTEM #1010524

1) OWNER: HOUSHANG (JOE) SAHJOU ADDRESS: 9215 AIRLINE DR. HOUSTON TX 77037

2) ADDRESS OF WELL'S LOCATION: County: HARRIS 9215 AIRLINE DR. HOUSTON TX 77037 Long. _____ Lat. _____
City: _____ State: _____ Zip: _____ Grid # 65 05 9

3) TYPE OF WORK (Check): New Well Deepening Reconditioning Plugging

4) PROPOSED USE (Check): Monitor Environmental Soil Boring Domestic Industrial Irrigation Injection Public Supply De-watering Testwell
If Public Supply well, were plans submitted to the TNRCC? Yes No

5) X

6) WELL LOG:
Date Drilling: _____
Started 3-24-2000
Completed 3-26-2000

DIAMETER OF HOLE		
Dia. (in.)	From (ft.)	To (ft.)
<u>8 5/8</u>	Surface	<u>394</u>
<u>4 3/8</u>	<u>394</u>	<u>411</u>

7) DRILLING METHOD (Check): Driven Air Rotary Mud Rotary Bored Air Hammer Cable Tool Jetted Other _____

8) Borehole Completion (Check): Open Hole Straight Wall Underreamed Gravel Packed Other 2-STRING
If Gravel Packed give interval from _____ ft. to _____ ft.

CASING, BLANK PIPE, AND WELL SCREEN DATA:					
Dia. (in.)	New or Used	Steel, Plastic, etc. Perf., Slotted, etc. Screen Mfg., if commercial	Setting (ft.)		Gage Casting Screen
			From	To	
<u>5 N</u>		<u>SDR17-PYC</u>	<u>0</u>	<u>371</u>	<u>SN 80</u>
<u>2 1/2 N</u>		<u>WRAPED-PYC</u>	<u>371</u>	<u>411</u>	<u>RN 80</u>

9) CEMENTING DATA
Cemented from 0 ft. to 371 ft. No. of sacks used 54
_____ ft. to _____ ft. No. of sacks used _____
Method used PRESSURE
Cemented by SUGG WATER WELL
Distance to septic system field lines or other concentrated contamination 300 ft.
Method of verification of above distance PROPERTY OWNER & PE ENG.

13) Well plugged within 48 hours

Casing left in well:		Cement/bentonite placed in well:		Sacks used:
From (ft)	To (ft)	From (ft)	To (ft)	

14) TYPE PUMP: Turbine Jet Submersible Cylinder Other _____
Depth to pump bows, cylinder, jet, etc., 336 ft.

15) WELL TESTS:
Type test: Pump Bailer Jetted Estimated
Yield: 78 gpm with 25 ft. drawdown after 4 hrs.

16) WATER QUALITY:
Did you knowingly penetrate any strata which contained undesirable constituents?
 Yes No If yes, submit "REPORT OF UNDESIRABLE WATER"
Type of water? _____ Depth of strata _____
Was a chemical analysis made? Yes No

10) SURFACE COMPLETION: Specified Surface Slab Installed Specified Steel Sleeve Installed Pitless Adapter Used Approved Alternative Procedure Used

11) WATER LEVEL:
Static level 230 ft. below land surface Date 3-26-00
Artesian flow _____ gpm. Date _____

12) PACKERS:
Type Depth
3-RING K 2 1/2 X 5 365

I certify that I drilled this well (or the well was drilled under my direct supervision) and that each and all of the statements herein are true and correct. I understand that failure to complete items 1 thru 16 will result in the log(s) being returned for completion and resubmittal.

COMPANY NAME SUGG WATER WELL WELL DRILLER'S LICENSE NO. 1006 WPKL
(Type or print)

ADDRESS 13501 CHRISMAN #26 HOUSTON TEXAS 77039
(Street or RFD) (City) (State) (Zip)

(Signed) James H. Sugg (Signed) _____
(Licensed Well Driller) (Registered Driller Trainee)

Please attach electric log, chemical analysis, and other pertinent information, if available. 65-05-9

TDLR FORM 001WWD (4/98)

White - TDLR

Yellow - DRILLER

Pink - WELL OWNER

Map Key	Number of Records	Direction	Distance (mi/ft)	Site	DB
543	4 of 4	NNE	3.48 / 18,363.15	Solhjou, Houshang TX	WW HARRIS GAL

Well ID:	4442	Diameter (inches):	4
Aggre Lead Well:	4442	Year Drilled:	1960
Permit No:	W2001-4442-70080-0	Depth Drilled:	360
Permit Start Date:	8/1/2001	Depth frm Surf(ft):	180
Permit End Dt:	8/1/2001	County:	H
Well Status:	P - Plugged	Latitude:	29.891944
Regulatory Aarea:	3	Longitude:	-95.396944
Owner Name:	Solhjou, Houshang		
Billing Contact:	NULL		
Billing Address:	P.O. Box 10417		
Billing Address 2:	NULL		
Billing City:	Torrance		
Billing State:	CA		
Billing Zip:	90505		
Correspondence:	Pin Oak MHP		
Provision:	E - Authorized withdrawal is the total aggregate allocation for all wells; D - Adoption of 1999 Regulatory Plan and notice that some changes may affect permittee		
Water Usage:	P - Public Supply		

<i>Map Key</i>	<i>Number of Records</i>	<i>Direction</i>	<i>Distance (mi/ft)</i>	<i>Site</i>	<i>DB</i>
544	1 of 7	NNE	3.48 / 18,369.96	PIN OAK MOBILE HOME PARK TX	WUD

Primary Co: ALI MOHAMMAD SOLHJOU
Contact Ti: MANAGING MEMBER
Operating Status: PLUGGED
PWSID: 1010826
Source ID: G1010826A
Utility Name: PIN OAK MOBILE HOME PARK
WTRSRC: G1010826A
Date Drilled: 11/15/1974
Well Depth: 243
Screen Top: 0
Screen Bottom: 0
Water Usage: INACTIVE - PLUGGED
Gallons Per Minute: 20
CCN: X0199
Latitude: 29.89265
Longitude: -95.398372
System Status: ACTIVE

<i>Map Key</i>	<i>Number of Records</i>	<i>Direction</i>	<i>Distance (mi/ft)</i>	<i>Site</i>	<i>DB</i>
544	2 of 7	NNE	3.48 / 18,369.96	PIN OAK MOBILE HOME PARK TX	WUD

Primary Co: ALI MOHAMMAD SOLHJOU
Contact Ti: MANAGING MEMBER
Operating Status: OPERATIONAL
PWSID: 1010826
Source ID: G1010826C
Utility Name: PIN OAK MOBILE HOME PARK
WTRSRC: G1010826C
Date Drilled: 00/00/1999
Well Depth: 425
Screen Top: 395
Screen Bottom: 425
Water Usage: INACTIVE - PLUGGED
Gallons Per Minute: 20
CCN: X0199
Latitude: 29.892528
Longitude: -95.399056
System Status: ACTIVE

<i>Map Key</i>	<i>Number of Records</i>	<i>Direction</i>	<i>Distance (mi/ft)</i>	<i>Site</i>	<i>DB</i>
544	3 of 7	NNE	3.48 / 18,369.96	PIN OAK MOBILE HOME PARK TX	WUD

Primary Co: ALI MOHAMMAD SOLHJOU
Contact Ti: MANAGING MEMBER
Operating Status: OPERATIONAL
PWSID: 1010826
Source ID: G1010826B
Utility Name: PIN OAK MOBILE HOME PARK
WTRSRC: G1010826B
Date Drilled: 02/27/1979
Well Depth: 248
Screen Top: 238
Screen Bottom: 248
Water Usage: ACTIVE - PERMANENT
Gallons Per Minute: 70
CCN: X0199
Latitude: 29.8925
Longitude: -95.398331
System Status: ACTIVE

<i>Map Key</i>	<i>Number of Records</i>	<i>Direction</i>	<i>Distance (mi/ft)</i>	<i>Site</i>	<i>DB</i>
544	4 of 7	NNE	3.48 / 18,369.96	HERMAN WHITE TX	TCEQ WELL LOGS

Grid No: 65-13-2E
Date Drilled: 05/18/1972
Owners Name: HERMAN WHITE
County: HARRIS
Water Usage: DOMESTIC
Static Level: 144
Depth Drilled: 244
Latitude: 29.8924348
Longitude: -95.399212

65432E
Dup

Send original copy by certified mail to the Texas Water Development Board, P. O. Box 12386, Austin, Texas 78711

State of Texas
WATER WELL REPORT

For TWDB use only
Well No. 65-13-2E
Located on map 12-2
Received: 9-2-72

1) OWNER:
Person having well drilled HERMAN WHITE Address 9207 AIRLINE HOUSTON TEXAS
(Name) (Street or RFD) (City) (State)

Landowner SAME Address SAME
(Name) (Street or RFD) (City) (State)

2) LOCATION OF WELL:
County HARRIS, 11 miles in N. direction from HOUSTON
(N., E., S., W., etc.) (Town)

Locate by sketch map showing landmarks, roads, creeks, highway number, etc.
9207 Airline Dr. 1/4 mi N. of Gulf Bank Rd. North
Pine Oak Mobil Park well #12
(Use reverse side if necessary)

or
Give legal location with distances and directions from adjacent sections or survey lines.
Labor _____ League _____
Block _____ Survey _____
Abstract No. _____
(NE¼ NW¼ SW¼ SE¼) of Section _____

3) TYPE OF WORK (Check):
New Well Deepening _____
Reconditioning _____ Plugging _____
4) PROPOSED USE (Check):
Domestic Industrial _____ Municipal _____
Irrigation _____ Test Well _____ Other _____
5) TYPE OF WELL (Check):
Rotary _____ Driven _____ Dug _____
Cable _____ Jetted _____ Bored _____

6) WELL LOG:
Diameter of hole 6 1/2" in. Depth drilled 244 ft. Depth of completed well 244 ft. Date drilled 5/18/72
All measurements made from 4 ft. above ground level.

From (ft.)	To (ft.)	Description and color of formation material
<u>0.3</u>	<u>3</u>	<u>Top Soil</u>
<u>3</u>	<u>228</u>	<u>unconsolidated</u>
<u>228</u>	<u>244</u>	<u>Fine Sand</u>

9) CASING:
Type: Old _____ New Steel Plastic _____ Other _____
Cemented from 180 ft. to 230 ft.
Diameter (inches) _____ Setting From (ft.) _____ To (ft.) _____ Gage _____
4 0 230 30

10) SCREEN:
Type: W.W. STAINLESS
Perforated _____ Slotted _____
Diameter (inches) _____ Setting From (ft.) _____ To (ft.) _____ Slot Size _____
2 230 244 #14

7) COMPLETION (Check):
Straight well Gravel packed _____ Other _____
Under reamed _____ Open Hole _____

8) WATER LEVEL:
Static level 144 ft. below land surface Date 5-19-72
Artesian pressure _____ lbs. per square inch Date _____
Depth to pump bowls, cylinder, jet, etc., 190' ft. below land surface.

11) WELL TESTS:
Was a pump test made? Yes _____ No if yes, by whom? _____
Yield: _____ gpm with _____ ft. drawdown after _____ hrs.
Bailer test _____ gpm with _____ ft. drawdown after _____ hrs.
Artesian flow _____ gpm
Temperature of water _____

12) WATER QUALITY:
Was a chemical analysis made? Yes _____ No
Did any strata contain undesirable water? Yes _____ No
Type of water? _____ depth of strata _____

I hereby certify that this well was drilled by me (or under my supervision) and that each and all of the statements herein are true to the best of my knowledge and belief.

NAME TOMMY C. BUSSELL Water Well Drillers Registration No. 707
(Type or Print)

ADDRESS 9739 N. HOUSTON-ROSSLYN HOUSTON, TEXAS 77088
(Street or RFD) (City) (State)

(Signed) Tommy C Bussell Bussell Son Inc.
(Water Well Driller) (Company Name)

Please attach electric log, chemical analysis, and other pertinent information, if available.

*Additional instructions on reverse side.

TWDB-GN-53

Map Key	Number of Records	Direction	Distance (mi/ft)	Site	DB
544	5 of 7	NNE	3.48 / 18,369.96	Solhjou, Houshang TX	WW HARRIS GAL

Well ID:	4443	Diameter (inches):	4
Aggre Lead Well:	4443	Year Drilled:	1972
Permit No:	W2002-4443-104197-0	Depth Drilled:	360
Permit Start Date:	8/1/2002	Depth frm Surf(ft):	0
Permit End Dt:	8/1/2002	County:	H
Well Status:	C - Capped	Latitude:	29.892222
Regulatory Aarea:	3	Longitude:	-95.399166
Owner Name:	Solhjou, Houshang		
Billing Contact:	NULL		
Billing Address:	P.O. Box 10417		
Billing Address 2:	NULL		
Billing City:	Torrance		
Billing State:	CA		
Billing Zip:	90505		
Correspondence:	Pin Oak MHP		
Provision:	D - Adoption of 1999 Regulatory Plan and notice that some changes may affect permittee		
Water Usage:	P - Public Supply		

<i>Map Key</i>	<i>Number of Records</i>	<i>Direction</i>	<i>Distance (mi/ft)</i>	<i>Site</i>	<i>DB</i>
544	6 of 7	NNE	3.48 / 18,369.96	Balaban's Apartments TX	WW HARRIS GAL

Well ID:	4665	Diameter (inches):	4
Aggre Lead Well:	4665	Year Drilled:	1963
Permit No:	W1995-4665-48135-0	Depth Drilled:	350
Permit Start Date:	8/1/1995	Depth frm Surf(ft):	0
Permit End Dt:	6/12/1996	County:	H
Well Status:	P - Plugged	Latitude:	29.892222
Regulatory Aarea:	3	Longitude:	-95.398888
Owner Name:	Balaban's Apartments		
Billing Contact:	Albert Sulyukmana		
Billing Address:	9135 Airline Dr. #1		
Billing Address 2:	NULL		
Billing City:	Houston		
Billing State:	TX		
Billing Zip:	77037		
Correspondence:	AFS Group		
Provision:	E - Authorized withdrawal is the total aggregate allocation for all wells		
Water Usage:	P - Public Supply		

Map Key	Number of Records	Direction	Distance (mi/ft)	Site	DB
544	7 of 7	NNE	3.48 / 18,369.96	Solhjou, Ali TX	WW HARRIS GAL

Well ID:	7239	Diameter (inches):	6
Aggre Lead Well:	7239	Year Drilled:	2000
Permit No:	WP2023-112985	Depth Drilled:	500
Permit Start Date:	8/1/2023 9:38:00 AM	Depth frm Surf(ft):	475
Permit End Dt:	7/31/2024 9:38:00 AM	County:	H
Well Status:	O - Operable	Latitude:	29.8925
Regulatory Aarea:	3	Longitude:	-95.399166
Owner Name:	Solhja, Ali		
Billing Contact:	NULL		
Billing Address:	P.O. Box 38583		
Billing Address 2:	NULL		
Billing City:	Houston		
Billing State:	TX		
Billing Zip:	77238		
Correspondence:	NULL		
Provision:	D1 - Adoption of 2013 Regulatory Plan and notice that some changes may affect permittee		
Water Usage:	D - Domestic/Commercial		

<i>Map Key</i>	<i>Number of Records</i>	<i>Direction</i>	<i>Distance (mi/ft)</i>	<i>Site</i>	<i>DB</i>
545	1 of 1	NNE	3.48 / 18,383.36	MARGARET HENRY TX	TCEQ WELL LOGS

Grid No: 65-05-9
Date Drilled: 11/20/1997
Owners Name: MARGARET HENRY
County: HARRIS
Water Usage: DOMESTIC
Static Level: 16
Depth Drilled: 47
Latitude: 29.8908047
Longitude: -95.3915598

Send original copy by certified mail to: TNRCC, P.O. Box 13087, Austin, TX 78711-3087

Please use black ink.

ATTENTION OWNER: Confidentiality
Privilege Notice on Reverse Side

State of Texas
WELL REPORT

Texas Water Well Drillers Advisory Council
P.O. Box 13087
Austin, TX 78711-3087
512-239-0530

1) **OWNER** Margaret Henry **ADDRESS** 356 Airway, Houston, Texas 77037
(Name) (Street or RFD) (City) (State) (Zip)

2) **ADDRESS OF WELL:** Same **GRID #** 65-05-9
County Harris (Street or RFD) (City) (State) (Zip)

3) **TYPE OF WORK (Check):**
 New Well Deepening
 Reconditioning Plugging

4) **PROPOSED USE (Check):** Monitor Environmental Soil Boring Domestic
 Industrial Irrigation Injection Public Supply De-watering Testwell
 If Public Supply well, were plans submitted to the TNRCC? Yes No

5) **WELL LOG:**

Date Drilling: Started Completed	DIAMETER OF HOLE		
	Dia (in.)	From (ft.)	To (ft.)
<u>11/20 1997</u>	<u>4</u>	Surface	<u>47</u>

7) **DRILLING METHOD (Check):** Driven
 Air Rotary Mud Rotary Bored
 Air Hammer Cable Tool Jetted
 Other _____

8) **Borehole Completion (Check):** Open Hole Straight Wall
 Undersized Gravel Packed Other _____
 If Gravel Packed give interval ... from 37 ft. to 47 ft.

CASING, BLANK PIPE, AND WELL SCREEN DATA:

Dia. (in.)	New or Used	Steel, Plastic, etc. Perf., Slotted, etc. Screen Mfg., if commercial	Setting (ft.)		Gege Casting Screen
			From	To	
<u>2</u>	<u>N</u>	<u>RATE</u>	<u>0</u>	<u>37</u>	<u>SEH 40</u>
<u>11</u>	<u>R</u>	<u>SCOTED SCREEN</u>	<u>37</u>	<u>47</u>	<u>.08</u>

9) **CEMENTING DATA** [Rule 338.44(1)]
 Cemented from 0 ft. to 37 ft. No. of sacks used 8
 Method used PRESSURE
 Cemented by 4577 W1
 Distance to septic system field lines _____ ft.
 Method of verification of above distance _____

(Use reverse side if necessary)

13) **TYPE PUMP:**
 Turbine Jet Submersible Cylinder
 Other _____
 Depth to pump bowls, cylinder, jet, etc., _____ ft.

14) **WELL TESTS:**
 Type test: Pump Bailor Jelled Estimated
 Yield: 6 gpm with 10 ft. drawdown after 1 hrs.

15) **WATER QUALITY:**
 Did you knowingly penetrate any strata which contained undesirable constituents?
 Yes No If yes, submit "REPORT OF UNDESIRABLE WATER"
 Type of water? _____ Depth of strata _____
 Was a chemical analysis made? Yes No

10) **SURFACE COMPLETION**
 Specified Surface Slab Installed [Rule 338.44(2)(A)]
 Specified Steel Sleeve Installed [Rule 338.44(3)(A)]
 Pileless Adapter Used [Rule 338.44(3)(b)]
 Approved Alternative Procedure Used [Rule 338.71]

11) **WATER LEVEL:**
 Static level 16 ft. below land surface Date 11/20/97
 Artesian flow _____ gpm. Date _____

12) **PACKERS:** Type Depth
NONE

I hereby certify that this well was drilled by me (or under my supervision) and that each and all of the statements herein are true to the best of my knowledge and belief. I understand that failure to complete items 1 thru 15 will result in the log(s) being returned for completion and resubmittal.

COMPANY NAME Raymond Services Inc. **WELL DRILLER'S LICENSE NO.** APR 4577W 1998
(Type or print) (City) (State) (Zip)

ADDRESS 10011 Airline Drive **Houston** **Texas** **77037**
(Street or RFD) (City) (State) (Zip)

(Signed) _____ (Registered Driller Trainee)

Please attach electric log, chemical analysis, and other pertinent information, if available.

Map Key	Number of Records	Direction	Distance (mi/ft)	Site	DB
546	1 of 1	NNE	3.48 / 18,389.03	Donald Caruso 401 Gulf Bank Houston TX 77031	SDRW WELLS

Track NO: 17942
Date Submitted: 2003-03-18
Owner Name: Donald Caruso
Owner Address: 401 Gulf Bank
Owner Address2:
Owner City: Houston
Owner State: TX
Owner Zip: 77031
County: Harris
Type of Work: New Well
Typ of Wrk Oth Descr:
Proposed Use: Domestic
Prop Use Oth Descr:
Latitude: 29.889722
Longitude: -95.388611
Drilling Date Started: 2003-03-07
Drilling Date Completed: 2003-03-07
Chemical Analysis: No
Company Name: Raymond Services Inc.
Company Address: 10011 Airline Dr.
CompanyAddress2:
Company City: Houston
Company State: TX
Company Zip: 77037
Company Country:
Data Source: Full SDR Database; SDRDB Well Location (Map)
Report Link: <https://www3.twdb.texas.gov/apps/waterdatainteractive/GetReports.aspx?Num=17942&Type=SDR-Well>

Well Borehole Information

Top Depth: 0
Bottom Depth: 60

Top Depth:
Bottom Depth: 60.0

Well Levels

Measurement: 20
Measurement Date: 2003-03-07

Map Key	Number of Records	Direction	Distance (mi/ft)	Site	DB
547	1 of 1	NE	3.48 / 18,397.06	BEVERLY NUNEZ TX	TCEQ WELL LOGS

Grid No: 65-05-9
Date Drilled: 02/11/1999
Owners Name: BEVERLY NUNEZ
County: HARRIS
Water Usage: DOMESTIC
Static Level: 234
Depth Drilled: 400
Latitude: 29.8864978
Longitude: -95.3803545

Send original copy by certified return receipt requested mail NRCC, MC 177, P.O. Box 13087, Austin, TX 78711-308

ATTENTION OWNER: Confidentiality Privilege Notice on on reverse side of Well Owner's copy (pink)		State of Texas WELL REPORT		Texas Water Well Drillers Advisory Council MC 177 P.O. Box 13087 Austin, TX 78711-3087 512-239-0530	
1) OWNER <u>Beverly Nunez</u> (Name)		ADDRESS <u>12909 Breezeway</u> <u>Houston, Tx</u> (Street or RFD) (City) (State) (Zip)			
2) ADDRESS OF WELL: County <u>Harris</u>		Same		GRID # <u>65-05-9</u>	
3) TYPE OF WORK (Check): <input checked="" type="checkbox"/> New Well <input type="checkbox"/> Deepening <input type="checkbox"/> Reconditioning <input type="checkbox"/> Plugging		4) PROPOSED USE (Check): <input type="checkbox"/> Monitor <input type="checkbox"/> Environmental Soil Boring <input checked="" type="checkbox"/> Domestic <input type="checkbox"/> Industrial <input type="checkbox"/> Irrigation <input type="checkbox"/> Injection <input type="checkbox"/> Public Supply <input type="checkbox"/> De-watering <input type="checkbox"/> Testwell If Public Supply well, were plans submitted to the TNRCC? <input type="checkbox"/> Yes <input type="checkbox"/> No		5)	
6) WELL LOG: Date Drilling: Started <u>2-8</u> 19 <u>99</u> Completed <u>2-11</u> 19 <u>99</u>		DIAMETER OF HOLE Dia. (in.) From (ft.) To (ft.) <u>7 3/4</u> Surface <u>376</u> <u>4 1/2</u> <u>376</u> <u>400</u>		7) DRILLING METHOD (Check): <input type="checkbox"/> Driven <input type="checkbox"/> Air Rotary <input checked="" type="checkbox"/> Mud Rotary <input type="checkbox"/> Bored <input type="checkbox"/> Air Hammer <input type="checkbox"/> Cable Tool <input type="checkbox"/> Jetted <input type="checkbox"/> Other _____	
From (ft.) To (ft.) Description and color of formation material		8) Borehole Completion (Check): <input type="checkbox"/> Open Hole <input type="checkbox"/> Straight Wall <input type="checkbox"/> Underreamed <input type="checkbox"/> Gravel Packed <input checked="" type="checkbox"/> Other <u>2-String</u> If Gravel Packed give interval ... from _____ ft. to _____ ft.			
		CASING, BLANK PIPE, AND WELL SCREEN DATA:			
		Dia. (in.) New or Used Steel, Plastic, etc. Perf., Slotted, etc. Screen Mfg., if commercial		Setting (ft.) From To Gage Casting Screen	
		<u>4</u> <u>N</u> <u>PVC</u>		<u>0</u> <u>376</u> <u>Sch 40</u>	
		<u>2 1/2</u> <u>N</u> <u>PVC Screen</u>		<u>376</u> <u>391</u> <u>H/O/H/O</u>	
		<u>2 1/2</u> <u>N</u> <u>PVC liner</u>		<u>371 1/2</u> <u>376</u> <u>Sch 40</u>	
13) TYPE PUMP: <input type="checkbox"/> Turbine <input type="checkbox"/> Jet <input checked="" type="checkbox"/> Submersible <input type="checkbox"/> Cylinder <input type="checkbox"/> Other _____ Depth to pump bows, cylinder, jet, etc., <u>280</u> ft.		9) CEMENTING DATA [Rule 338.44(1)] Cemented from <u>0</u> ft. to <u>376</u> ft. No. of sacks used <u>26</u> _____ ft. to _____ ft. No. of sacks used _____ Method used <u>Haliburton</u> Cemented by <u>Lowe Water Wells, Inc.</u> Distance to septic system field lines or other concentrated contamination <u>55</u> ft. Method of verification of above distance <u>measured</u>			
14) WELL TESTS: Type test: <input type="checkbox"/> Pump <input type="checkbox"/> Bailer <input checked="" type="checkbox"/> Jetted <input checked="" type="checkbox"/> Estimated Yield: <u>35</u> gpm with _____ ft. drawdown after _____ hrs.		10) SURFACE COMPLETION <input checked="" type="checkbox"/> Specified Surface Slab Installed [Rule 338.44(2)(A)] <input type="checkbox"/> Specified Steel Sleeve Installed [Rule 338.44(3)(A)] <input type="checkbox"/> Pitless Adapter Used [Rule 338.44(3)(b)] <input type="checkbox"/> Approved Alternative Procedure Used [Rule 338.71]			
15) WATER QUALITY: Did you knowingly penetrate any strata which contained undesirable constituents? <input type="checkbox"/> Yes <input checked="" type="checkbox"/> No If yes, submit "REPORT OF UNDESIRABLE WATER" Type of water? _____ Depth of strata _____ Was a chemical analysis made? <input type="checkbox"/> Yes <input type="checkbox"/> No		11) WATER LEVEL: Static level <u>234</u> ft. below land surface Date <u>2-11-99</u> Artesian flow _____ gpm. Date _____			
		12) PACKERS: Type Depth			
I hereby certify that this well was drilled by me (or under my supervision) and that each and all of the statements herein are true to the best of my knowledge and belief. I understand that failure to complete items 1 thru 15 will result in the log(s) being returned for completion and resubmission.					
COMPANY NAME <u>Lowe Water Wells, Inc.</u> (Type or print)		WELL DRILLER'S NAME <u>Porter</u>		LICENSE NO. <u>4028 WI</u> SEQ # _____	
ADDRESS <u>P.O. Box 89</u> (Street or RFD)		(City) _____		EMP # _____ (Zip) _____	
(Signed) <u>Larry W. Lowe</u> (Licensed Well Driller)		(Signed) _____		COMMENT (Registered Driller Trainee)	

TNRCC-0199 (Rev. 05-21-96)

White - TNRCC Yellow - DRILLER Pink - WELL OWNER

<i>Map Key</i>	<i>Number of Records</i>	<i>Direction</i>	<i>Distance (mi/ft)</i>	<i>Site</i>	<i>DB</i>
548	1 of 1	NNE	3.49 / 18,414.95	R D YORTER TX	TCEQ WELL LOGS

Grid No: 65-05-9
Date Drilled: 07/22/1998
Owners Name: R D YORTER
County: HARRIS
Water Usage: DOMESTIC
Static Level: 125
Depth Drilled: 160
Latitude: 29.8899299
Longitude: -95.3884366

Send original copy by certified mail to: TNRCC, P.O. Box 1

Austin, TX 78711-3087

Please use black ink.

ATTENTION OWNER: Confidentiality
Privilege Notice on Reverse Side

State of Texas
WELL REPORT

Texas Water Well Drillers Advisory Council
P.O. Box 13087
Austin, TX 78711-3087
512-239-0530

1) OWNER R.D. YORTER ADDRESS 403 GULFBANK HOUSTON TEXAS
(Name) (Street or RFD) (City) (State) (Zip)

2) ADDRESS OF WELL: HARRIS 403 GULFBANK HOUSTON TEX. GRID # 6505-9
County (Street, RFD or other) (City) (State) (Zip)

3) TYPE OF WORK (Check):
 New Well Deepening
 Reconditioning Plugging

4) PROPOSED USE (Check): Monitor Environmental Soil Boring Domestic
 Industrial Irrigation Injection Public Supply De-watering Testwell
If Public Supply well, were plans submitted to the TNRCC? Yes No

5)

6) WELL LOG:
Date Drilling: _____
Started 7-21 19 98
Completed 7-22 19 98

DIAMETER OF HOLE		
Dia. (in.)	From (ft.)	To (ft.)
<u>4 1/2</u>	Surface	<u>160</u>

7) DRILLING METHOD (Check): Driven
 Air Rotary Mud Rotary Bored
 Air Hammer Cable Tool Jetted
 Other _____

8) Borehole Completion (Check): Open Hole Straight Wall
 Underreamed Gravel Packed Other _____
If Gravel Packed give interval ... from _____ ft. to _____ ft.

CASING, BLANK PIPE, AND WELL SCREEN DATA:

Dia. (in.)	New or Used	Steel, Plastic, etc. Perf., Slotted, etc. Screen Mfg., if commercial	Setting (ft.)		Gage Casting Screen
			From	To	
<u>2 N</u>		<u>150 FT 2" PVC WELL CASING</u>	<u>150</u>	<u>160</u>	<u>0106A</u>
		<u>10 FT 2" SCH 40</u>			
		<u>0106A SCREEN</u>			

9) CEMENTING DATA [Rule 338.44(1)]
Cemented from SURF ft. to 150 ft. No. of sacks used 15
ft. to _____ ft. No. of sacks used _____
Method used PRESSURE
Cemented by L.F. HULL
Distance to septic system field lines or other concentrated contamination 100 ft.
Method of verification of above distance OWNER

10) SURFACE COMPLETION
 Specified Surface Slab Installed [Rule 338.44(2)(A)]
 Specified Steel Sleeve Installed [Rule 338.44(3)(A)]
 Pitless Adapter Used [Rule 338.44(3)(b)]
 Approved Alternative Procedure Used [Rule 338.71]

11) WATER LEVEL:
Static level 12.5 ft. below land surface Date 7-22-98
Artesian flow _____ gpm. Date _____

12) PACKERS:
Type _____ Depth 150

13) TYPE PUMP:
 Turbine Jet Submersible Cylinder
 Other _____
Depth to pump bowls, cylinder, jet, etc., _____ ft.

14) WELL TESTS:
Type test: Pump Bailer Jetted Estimated
Yield: _____ gpm with _____ ft. drawdown after _____ hrs.

15) WATER QUALITY:
Did you knowingly penetrate any strata which contained undesirable constituents?
 Yes No If yes, submit "REPORT OF UNDESIRABLE WATER"
Type of water? _____ Depth of strata _____
Was a chemical analysis made? Yes No

I hereby certify that this well was drilled by me (or under my supervision) and that each and all of the statements herein are true to the best of my knowledge and belief. I understand that failure to complete items 1 thru 15 will result in the log(s) being returned for completion and resubmittal.

COMPANY NAME L.F. HULL WELL DRILLER'S LICENSE NO. 02044 WP
(Type or print)

ADDRESS 4933 HARTWICK HOUSTON TEXAS 77093
(Street or RFD) (City) (State) (Zip)

(Signed) L.F. Hull (Signed) _____
(Licensed Well Driller) (Registered Driller Trainee)

Please attach electric log, chemical analysis, and other pertinent information, if available.

TNRCC-0199 (Rev. 11-01-94)

TNRCC COPY

<i>Map Key</i>	<i>Number of Records</i>	<i>Direction</i>	<i>Distance (mi/ft)</i>	<i>Site</i>	<i>DB</i>
549	1 of 4	WSW	3.49 / 18,425.86	BRH GARVER TX	TCEQ WELL LOGS

Grid No: 65-13-5
Date Drilled: 09/26/1994
Owners Name: BRH GARVER
County: HARRIS
Water Usage: DE-WATERING
Static Level: NOT REPORTED
Depth Drilled: 50
Latitude: 29.8163554
Longitude: -95.460669

Send original copy by certified mail to: TNRCC, P.O. B 387, Austin, TX 78711-3087

Please use black ink.

5

ATTENTION OWNER: Confidentiality
Privilege Notice on Reverse Side

**State of Texas
WELL REPORT**

Texas Water Well Drillers Board
P.O. Box 13087
Austin, Texas 78711

1) OWNER BRN GARVER (Name) ADDRESS 5403 LAWYERDALE HOUSTON TX (Street or RFD) (City) (State) (Zip)

2) LOCATION OF WELL: MANGUM
County HARRIS miles in _____ direction from _____ (Town)

Driller must complete the legal description below with distance and direction from two intersecting section or survey lines, or he must locate and identify the well on an official Quarter- or Half-Scale Texas County General Highway Map and attach the map to this form.

LEGAL DESCRIPTION:
Section No. _____ Block No. _____ Township _____ Abstract No. _____ Survey Name _____
Distance and direction from two intersecting section or survey lines _____

SEE ATTACHED MAP 65-13-3

3) TYPE OF WORK (Check):
 New Well Deepening
 Reconditioning Plugging

4) PROPOSED USE (Check):
 Domestic Industrial Monitor Public Supply
 Irrigation Test Well Injection De-Watering

5) DRILLING METHOD (Check): Driven
 Mud Rotary Air Hammer Jetted Bored
 Air Rotary Cable Tool Other _____

6) WELL LOG:
Date Drilling: 9-24-94
Started: 9-26-94
Completed: _____

DIAMETER OF HOLE		
Dia. (in.)	From (ft.)	To (ft.)
<u>7 7/8</u>	Surface	<u>50</u>

7) BOREHOLE COMPLETION:
 Open Hole Straight Wall Underreamed
 Gravel Packed Other _____
If Gravel Packed give interval ... from 15 ft. to 50 ft.

From (ft.)	To (ft.)	Description and color of formation material	Dia. (in.)	New or Used	Steel, Plastic, etc. Perf., Slotted, etc. Screen Mfg., if commercial	Setting (ft.)	Gage Casting Screen
						From	To
<u>0</u>	<u>17</u>	<u>TOPSOIL + Clay</u>					
<u>17</u>	<u>50</u>	<u>SAND</u>	<u>4</u>	<u>N</u>	<u>PVC</u>	<u>0</u>	<u>30</u>
			<u>4</u>	<u>N</u>	<u>PVC SCREENS</u>	<u>30</u>	<u>50</u>

2 WELLS

8) CASING, BLANK PIPE, AND WELL SCREEN DATA:

9) CEMENTING DATA [Rule 287.44(1)]
Cemented from 0 ft. to 15 ft. No. of Sacks Used 6
ft. to _____ ft. No. of Sacks Used _____
Method used TRIMM
Cemented by BUSSELL & SON INC

10) SURFACE COMPLETION [Rule 287.44(2)(A)]
 Specified Surface Slab Installed [Rule 287.44(3)(A)]
 Specified Steel Sleeve Installed [Rule 287.44(3)(B)]
 Pitless Adapter Used [Rule 287.44(3)(B)]
 Approved Alternative Procedure Used [Rule 287.71]

11) WATER LEVEL:
Static level _____ ft. below land surface Date 9-26-94
Artesian flow _____ gpm. Date _____

12) PACKERS: Type _____ Depth _____

13) TYPE PUMP:
 Turbine Jet Submersible Cylinder
 Other _____
Depth to pump bowls, cylinder, jet, etc., _____ ft.

14) WELL TESTS:
Type Test: Pump Baller Jetted Estimated
Yield: 10 gpm with _____ ft. drawdown after _____ hrs.

15) WATER QUALITY:
Did you knowingly penetrate any strata which contained undesirable constituents?
 Yes No If yes, submit "REPORT OF UNDESIRABLE WATER"
Type of water? _____ Depth of strata _____
Was a chemical analysis made? Yes No

I hereby certify that this well was drilled by me (or under my supervision) and that each and all of the statements herein are true to the best of my knowledge and belief. I understand that failure to complete items 1 thru 15 will result in the log(s) being returned for completion and resubmittal.

COMPANY NAME Bussell & Son Inc (Type or print) WELL DRILLER'S LICENSE NO. 2035
ADDRESS PO Box 874 (Street or RFD) Tomball TX 77377-0874 (City) (State) (Zip)
(Signed) Roy Bussell (Licensed Well Driller) (Signed) _____ (Registered Driller Trainee)

Please attach electric log, chemical analysis, and other pertinent information, if available.

For TNRCC use only: Well no. 5 Located on map 65-13-3

<i>Map Key</i>	<i>Number of Records</i>	<i>Direction</i>	<i>Distance (mi/ft)</i>	<i>Site</i>	<i>DB</i>
549	2 of 4	WSW	3.49 / 18,425.86	BRH GARVER TX	TCEQ WELL LOGS

Grid No: 65-13-5
Date Drilled: 09/01/1994
Owners Name: BRH GARVER
County: HARRIS
Water Usage: DE-WATERING
Static Level: 30
Depth Drilled: 50
Latitude: 29.8163554
Longitude: -95.460669

Send original copy by certified mail to: TNRCC, P.O. B 187, Austin, TX 78711-3087

Please use black ink. 16

ATTENTION OWNER: Confidentiality Privilege Notice on Reverse Side		State of Texas WELL REPORT		Texas Water Well Drillers Board P.O. Box 13067 Austin, Texas 78711							
1) OWNER <u>BRH GARVER</u> (Name)		ADDRESS <u>5402 LAWDALE, HSTN TX</u> (Street or RFD) (City) (State) (Zip)									
2) LOCATION OF WELL: <u>MANGUM</u> County <u>HARRIS</u>		miles in _____ direction from _____ (NE, SW, etc.) (Town)									
Driller must complete the legal description below with distance and direction from two intersecting section or survey lines, or he must locate and identify the well on an official Quarter- or Half-Scale Texas County General Highway Map and attach the map to this form.											
<input type="checkbox"/> LEGAL DESCRIPTION: Section No. _____ Block No. _____ Township _____ Abstract No. _____ Survey Name _____ Distance and direction from two intersecting section or survey lines _____ <input checked="" type="checkbox"/> SEE ATTACHED MAP <u>65.13.7</u>											
3) TYPE OF WORK (Check): <input checked="" type="checkbox"/> New Well <input type="checkbox"/> Deepening <input type="checkbox"/> Reconditioning <input type="checkbox"/> Plugging		4) PROPOSED USE (Check): <input type="checkbox"/> Domestic <input type="checkbox"/> Industrial <input type="checkbox"/> Monitor <input type="checkbox"/> Public Supply <input type="checkbox"/> Irrigation <input type="checkbox"/> Test Well <input type="checkbox"/> Injection <input checked="" type="checkbox"/> De-Watering		5) DRILLING METHOD (Check): <input type="checkbox"/> Driven <input checked="" type="checkbox"/> Mud Rotary <input type="checkbox"/> Air Hammer <input type="checkbox"/> Jetted <input type="checkbox"/> Bored <input type="checkbox"/> Air Rotary <input type="checkbox"/> Cable Tool <input type="checkbox"/> Other _____							
6) WELL LOG: Date Drilling: <u>8-29</u> 19 <u>94</u> Started <u>9-1</u> 19 <u>94</u> Completed _____ 19____		DIAMETER OF HOLE <table border="1" style="width: 100%; border-collapse: collapse;"> <tr> <th>Dia. (in.)</th> <th>From (ft.)</th> <th>To (ft.)</th> </tr> <tr> <td><u>8"</u></td> <td>Surface</td> <td><u>50</u></td> </tr> </table>		Dia. (in.)	From (ft.)	To (ft.)	<u>8"</u>	Surface	<u>50</u>	7) BOREHOLE COMPLETION: <input type="checkbox"/> Open Hole <input checked="" type="checkbox"/> Straight Wall <input type="checkbox"/> Underreamed <input checked="" type="checkbox"/> Gravel Packed <input type="checkbox"/> Other _____ If Gravel Packed give interval . . . from <u>15</u> ft. to <u>50</u> ft.	
Dia. (in.)	From (ft.)	To (ft.)									
<u>8"</u>	Surface	<u>50</u>									
From (ft.) To (ft.) Description and color of formation material		8) CASING, BLANK PIPE, AND WELL SCREEN DATA:									
<u>10 30 Clay</u>		Dia. (In.)		Setting (ft.)							
<u>30 39 SAND</u>		New or Used		From To							
<u>39 50 Clay</u>		Steel, Plastic, etc. Perf., Slotted, etc. Screen Mfg., if commercial		Gage Casting Screen							
		<u>4 N PVC</u>		<u>0 30</u>							
		<u>4 N PVC SCREEN</u>		<u>30 50 .20</u>							
<u>5 WELLS TOTAL</u>											
9) CEMENTING DATA [Rule 287.44(1)] Cemented from <u>0</u> ft. to <u>15</u> ft. No. of Sacks Used <u>6</u> ft. to _____ ft. No. of Sacks Used _____ Method used <u>HALLEBOLD TRIMME</u> Cemented by <u>BUSSELL & SON INC.</u>											
13) TYPE PUMP: <input type="checkbox"/> Turbine <input type="checkbox"/> Jet <input checked="" type="checkbox"/> Submersible <input type="checkbox"/> Cylinder <input type="checkbox"/> Other _____ Depth to pump bowls, cylinder, jet, etc., _____ ft.											
14) WELL TESTS: Type Test: <input type="checkbox"/> Pump <input type="checkbox"/> Baller <input checked="" type="checkbox"/> Jetted <input type="checkbox"/> Estimated Yield: <u>2</u> gpm with _____ ft. drawdown after _____ hrs.											
15) WATER QUALITY: Did you knowingly penetrate any strata which contained undesirable constituents? <input type="checkbox"/> Yes <input checked="" type="checkbox"/> No If yes, submit "REPORT OF UNDESIRABLE WATER" Type of water? _____ Depth of strata _____ Was a chemical analysis made? <input type="checkbox"/> Yes <input checked="" type="checkbox"/> No											
10) SURFACE COMPLETION <input type="checkbox"/> Specified Surface Slab Installed [Rule 287.44(2)(A)] <input checked="" type="checkbox"/> Specified Steel Sleeve Installed [Rule 287.44(3)(A)] <input type="checkbox"/> Pitless Adapter Used [Rule 287.44(3)(B)] <input type="checkbox"/> Approved Alternative Procedure Used [Rule 287.71]											
11) WATER LEVEL: Static level <u>30</u> ft. below land surface Date <u>9-1-94</u> Artesian flow _____ gpm. Date _____											
12) PACKERS: Type Depth <u>RTD</u>											
I hereby certify that this well was drilled by me (or under my supervision) and that each and all of the statements herein are true to the best of my knowledge and belief. I understand that failure to complete items 1 thru 15 will result in the log(s) being returned for completion and resubmittal.											
COMPANY NAME <u>BUSSELL & SON INC.</u> (Type or print)		WELL DRILLER'S LICENSE NO. <u>2035</u>									
ADDRESS <u>PO BOX 874</u> (Street or RFD)		<u>Tomball</u> (City)		<u>TX 77377-0874</u> (State) (Zip)							
(Signed) <u>Roy Busell</u> (Licensed Well Driller)		(Signed) _____ (Registered Driller Trainee)									
Please attach electric log, chemical analysis, and other pertinent information, if available.				For TNRCC use only: Well no. <u>16</u> Located on map <u>65.13.5</u>							

<i>Map Key</i>	<i>Number of Records</i>	<i>Direction</i>	<i>Distance (mi/ft)</i>	<i>Site</i>	<i>DB</i>
549	3 of 4	WSW	3.49 / 18,425.86	BRH GARVER TX	TCEQ WELL LOGS

Grid No: 65-13-5
Date Drilled: 10/19/1994
Owners Name: BRH GARVER
County: HARRIS
Water Usage: DE-WATERING
Static Level: 31
Depth Drilled: 50
Latitude: 29.8163554
Longitude: -95.460669

Send original copy by certified mail to: TNRCC, P.O. B.

87, Austin, TX 78711-3087

Please use black ink.

ATTENTION OWNER: Confidentiality Privilege Notice on Reverse Side

**State of Texas
WELL REPORT**

Texas Water Well Drillers Advisory Council
P.O. Box 13087
Austin, TX 78711-3087
512-371-6299

1) OWNER BRW GARVER (Name) ADDRESS 5402 LAUNDALF HOUSTON TX (Street or RFD) (City) (State) (Zip)

2) ADDRESS OF WELL: County HARRIS MANEUM HOUSTON TX 77092 STATE WELL # 65-13-5 (Street or RFD) (City) (State) (Zip)

3) TYPE OF WORK (Check):
 New Well Deepening
 Reconditioning Plugging

4) PROPOSED USE (Check): Monitor Environmental Soil Boring Domestic
 Industrial Irrigation Injection Public Supply De-watering Testwell
 If Public Supply well, were plans submitted to the TNRCC? Yes No (2)

5) x

6) WELL LOG: DIAMETER OF HOLE

Date Drilling:	Diameter (in.)		
	From (ft.)	To (ft.)	To (ft.)
Started <u>10-19</u> 19 <u>94</u>	8"	Surface	50'
Completed <u>10-19</u> 19 <u>94</u>			

7) DRILLING METHOD (Check): Driven
 Air Rotary Mud Rotary Bored
 Air Hammer Cable Tool Jetted
 Other _____

From (ft.)	To (ft.)	Description and color of formation material
0	32	CLAY
32	39	SAND

8) Borehole Completion (Check): Open Hole Straight Wall
 Underreamed Gravel Packed Other _____
 If Gravel Packed give interval ... from 30 ft. to 50 ft.

CASING, BLANK PIPE, AND WELL SCREEN DATA:

Dia. (in.)	New or Used	Steel, Plastic, etc. Perf., Slotted, etc. Screen Mtg., if commercial	Setting (ft.)		Gage Casting Screen
			From	To	
4	N	PVC	0	30	
4	N	PVC SCREENS	30	40	

9) CEMENTING DATA [Rule 338.44(1)]
 Cemented from 0 ft. to 15 ft. No. of sacks used 6
 _____ ft. to _____ ft. No. of sacks used _____
 Method used TRIMM
 Cemented by BUSSELL & SON INC.
 Distance to septic system field lines _____ ft.
 Method of verification of above distance _____

10) SURFACE COMPLETION
 Specified Surface Slab Installed [Rule 338.44(2)(A)]
 Specified Steel Sleeve Installed [Rule 338.44(3)(A)]
 Pitless Adapter Used [Rule 338.44(3)(b)]
 Approved Alternative Procedure Used [Rule 338.71]

11) WATER LEVEL:
 Static level 31 ft. below land surface Date 10-19-94
 Artesian flow _____ gpm. Date _____

12) PACKERS: Type Depth

13) TYPE PUMP:
 Turbine Jet Submersible Cylinder
 Other _____
 Depth to pump bowls, cylinder, jet, etc., _____ ft.

14) WELL TESTS:
 Type test: Pump Bailer Jetted Estimated
 Yield: 1 gpm with _____ ft. drawdown after _____ hrs.

15) WATER QUALITY:
 Did you knowingly penetrate any strata which contained undesirable constituents?
 Yes No If yes, submit "REPORT OF UNDESIRABLE WATER"
 Type of water? _____ Depth of strata _____
 Was a chemical analysis made? Yes No

I hereby certify that this well was drilled by me (or under my supervision) and that each and all of the statements herein are true to the best of my knowledge and belief. I understand that failure to complete items 1 thru 15 will result in the log(s) being returned for completion and resubmittal.

COMPANY NAME BUSSELL & SON INC. (Type or print) WELL DRILLER'S LICENSE NO. 2035

ADDRESS PO Box 874 Tomball TX 77377-0874 (Street or RFD) (City) (State) (Zip)

(Signed) Ray Bussey (Licensed Well Driller) (Signed) _____ (Registered Driller Trainee)

Please attach electric log, chemical analysis, and other pertinent information, if available.

<i>Map Key</i>	<i>Number of Records</i>	<i>Direction</i>	<i>Distance (mi/ft)</i>	<i>Site</i>	<i>DB</i>
549	4 of 4	WSW	3.49 / 18,425.86	BRH GARVER TX	TCEQ WELL LOGS

Grid No: 65-13-5
Date Drilled: 08/26/1994
Owners Name: BRH GARVER
County: HARRIS
Water Usage: DE-WATERING
Static Level: 30
Depth Drilled: 55
Latitude: 29.8163554
Longitude: -95.460669

Send original copy by certified mail to: TNRCC, P.O. Box 387, Austin, TX 78711-3087

Please use black ink. 14

ATTENTION OWNER: Confidentiality Privilege Notice on Reverse Side		State of Texas WELL REPORT		Texas Water Well Drillers Board P.O. Box 13087 Austin, Texas 78711							
1) OWNER <u>BRN GARVER</u> <small>(Name)</small>		ADDRESS <u>5402 LAWDALE</u> <u>ASTN. TX 77033</u> <small>(Street or RFD) (City) (State) (Zip)</small>									
2) LOCATION OF WELL: <u>MANGUM</u> County <u>HARRIS</u>		miles in _____ direction from _____ <small>(NE, SW, etc.) (Town)</small>									
Driller must complete the legal description below with distance and direction from two intersecting section or survey lines, or he must locate and identify the well on an official Quarter- or Half-Scale Texas County General Highway Map and attach the map to this form.											
<input type="checkbox"/> LEGAL DESCRIPTION: Section No. _____ Block No. _____ Township _____ Abstract No. _____ Survey Name _____ Distance and direction from two intersecting section or survey lines _____ <input checked="" type="checkbox"/> SEE ATTACHED MAP <u>65.13.7</u>											
3) TYPE OF WORK (Check): <input checked="" type="checkbox"/> New Well <input type="checkbox"/> Deepening <input type="checkbox"/> Reconditioning <input type="checkbox"/> Plugging		4) PROPOSED USE (Check): <input checked="" type="checkbox"/> Domestic <input type="checkbox"/> Industrial <input type="checkbox"/> Monitor <input type="checkbox"/> Public Supply <input type="checkbox"/> Irrigation <input type="checkbox"/> Test Well <input type="checkbox"/> Injection <input checked="" type="checkbox"/> De-Watering		5) DRILLING METHOD (Check): <input type="checkbox"/> Driven <input checked="" type="checkbox"/> Mud Rotary <input type="checkbox"/> Air Hammer <input type="checkbox"/> Jetted <input type="checkbox"/> Bored <input type="checkbox"/> Air Rotary <input type="checkbox"/> Cable Tool <input type="checkbox"/> Other _____							
6) WELL LOG: Date Drilling: _____ Started <u>8-26</u> 19 <u>94</u> Completed <u>8-26</u> 19 <u>94</u>		DIAMETER OF HOLE <table border="1" style="width: 100%; border-collapse: collapse;"> <tr> <th>Dia. (in.)</th> <th>From (ft.)</th> <th>To (ft.)</th> </tr> <tr> <td style="text-align: center;">8</td> <td style="text-align: center;">Surface</td> <td style="text-align: center;">55</td> </tr> </table>		Dia. (in.)	From (ft.)	To (ft.)	8	Surface	55	7) BOREHOLE COMPLETION: <input type="checkbox"/> Open Hole <input checked="" type="checkbox"/> Straight Wall <input type="checkbox"/> Underreamed <input checked="" type="checkbox"/> Gravel Packed <input type="checkbox"/> Other _____ If Gravel Packed give interval . . . from <u>15</u> ft. to <u>55</u> ft.	
Dia. (in.)	From (ft.)	To (ft.)									
8	Surface	55									
From (ft.) To (ft.) Description and color of formation material		8) CASING, BLANK PIPE, AND WELL SCREEN DATA:									
0 22 CLAY		22 55 SAND									
		Dia. (in.) New or Used Steel, Plastic, etc. Perf., Slotted, etc. Screen Mfg., if commercial		Setting (ft.) From To							
		4 N PVC		0 35							
		4 N PVC SCREENS		35 55 .016							
2 Wells											
9) CEMENTING DATA [Rule 287.44(1)] Cemented from <u>0</u> ft. to <u>15</u> ft. No. of Sacks Used <u>6</u> _____ ft. to _____ ft. No. of Sacks Used _____ Method used <u>TRIMME</u> Cemented by <u>RUSSELL & SON INC.</u>											
13) TYPE PUMP: <input type="checkbox"/> Turbine <input type="checkbox"/> Jet <input checked="" type="checkbox"/> Submersible <input type="checkbox"/> Cylinder <input type="checkbox"/> Other _____ Depth to pump bowls, cylinder, jet, etc., _____ ft.		10) SURFACE COMPLETION <input type="checkbox"/> Specified Surface Slab Installed [Rule 287.44(2)(A)] <input checked="" type="checkbox"/> Specified Steel Sleeve Installed [Rule 287.44(3)(A)] <input type="checkbox"/> Pitless Adapter Used [Rule 287.44(3)(B)] <input type="checkbox"/> Approved Alternative Procedure Used [Rule 287.71]									
14) WELL TESTS: Type Test: <input type="checkbox"/> Pump <input type="checkbox"/> Baller <input checked="" type="checkbox"/> Jetted <input checked="" type="checkbox"/> Estimated Yield: <u>10</u> gpm with _____ ft. drawdown after _____ hrs.		11) WATER LEVEL: Static level <u>30</u> ft. below land surface Date <u>8-26-94</u> Artesian flow _____ gpm. Date _____									
15) WATER QUALITY: Did you knowingly penetrate any strata which contained undesirable constituents? <input type="checkbox"/> Yes <input checked="" type="checkbox"/> No If yes, submit "REPORT OF UNDESIRABLE WATER" Type of water? _____ Depth of strata _____ Was a chemical analysis made? <input type="checkbox"/> Yes <input checked="" type="checkbox"/> No		12) PACKERS: Type Depth									
I hereby certify that this well was drilled by me (or under my supervision) and that each and all of the statements herein are true to the best of my knowledge and belief. I understand that failure to complete items 1 thru 15 will result in the log(s) being returned for completion and resubmittal.											
COMPANY NAME <u>RUSSELL & SON INC</u> <small>(Type or print)</small>		WELL DRILLER'S LICENSE NO. <u>2035</u>									
ADDRESS <u>P.O. Box 874</u> <small>(Street or RFD)</small>		Tomball		<u>TX 77377-0874</u> <small>(City) (State) (Zip)</small>							
(Signed) <u>Ray Russell</u> <small>(Licensed Well Driller)</small>		(Signed) _____ <small>(Registered Driller Trainee)</small>									
Please attach electric log, chemical analysis, and other pertinent information, if available.											
For TNRCC use only: Well no. <u>14</u> Located on map <u>65.13.5</u>											

TNRCC-0199 (Rev. 05-18-90)

TNRCC COPY

Map Key	Number of Records	Direction	Distance (mi/ft)	Site	DB
550	1 of 1	NNE	3.49 / 18,428.25	Gutierrez, Ana & Martinez, Raul TX	WW HARRIS GAL

Well ID:	12656	Diameter (inches):	4
Aggre Lead Well:	12656	Year Drilled:	201
Permit No:	W2021-12656-218330-0	Depth Drilled:	1
Permit Start Date:	8/1/2021	Depth frm Surf(ft):	0
Permit End Dt:	7/31/2026	County:	H
Well Status:	O - Operable	Latitude:	29.891944
Regulatory Aarea:	3	Longitude:	-95.393611
Owner Name:	Gutierrez, Ana & Martinez, Raul		
Billing Contact:	NULL		
Billing Address:	9206 Airline Drive		
Billing Address 2:	NULL		
Billing City:	Houston		
Billing State:	TX		
Billing Zip:	77037-2202		
Correspondence:	NULL		
Provision:	NULL		
Water Usage:	D - Domestic/Commercial		

<i>Map Key</i>	<i>Number of Records</i>	<i>Direction</i>	<i>Distance (mi/ft)</i>	<i>Site</i>	<i>DB</i>
551	1 of 1	WSW	3.49 / 18,430.81	QUALITY METALS FINISHING CO TX	TCEQ WELL LOGS

Grid No: N/A
Date Drilled: 06/11/1973
Owners Name: QUALITY METALS FINISHING CO
County: HARRIS
Water Usage: INDUSTRIAL
Static Level: 209
Depth Drilled: 411
Latitude: 29.8205208
Longitude: -95.4632427

end original copy by certified mail to the Texas Water Development Board, P. O. Box 13087, Austin, Texas 78711

State of Texas
WATER WELL REPORT

For TWDB use only
Well No. _____
Located on map 110
Received: 73

1) OWNER:
Person having well drilled Quality Metals Finishing Co. Address 4920 W. 34th. St./Houston, Texas
(Name) (Street or RFD) (City) (State)
Landowner Quality Metals Finishing Co. Address 4920 W. 34th. St/ Houston, Texas
Well Located at 4920 W. 34th. Street / Houston, Texas (Street or RFD) (City) (State)

2) LOCATION OF WELL:
County Harris miles in _____ direction from _____ (Town)
(N.E., S.W., etc.)
Locate by sketch map showing landmarks, roads, creeks, highway number, etc.* or Give legal location with distances and directions from adjacent sections or survey lines.
Labor _____ League _____
Block _____ Survey _____
Abstract No. _____
(NW¼ NE¼ SW¼ SE¼) of Section _____

North
↑
(Use reverse side if necessary)

3) TYPE OF WORK (Check):
New Well Deepening _____
Reconditioning _____ Flugging _____
4) PROPOSED USE (Check):
Domestic _____ Industrial Municipal _____
Irrigation _____ Test Well _____ Other _____
5) TYPE OF WELL (Check):
Rotary Driven _____ Dug _____
Cable _____ Jetted _____ Bored _____

6) WELL LOG:
Diameter of hole 4 in. Depth drilled 411 ft. Depth of completed well 411 ft. Date drilled 6-11-73
All measurements made from 0 ft. above ground level.

From (ft.)	To (ft.)	Description and color of formation material
0	24	Surface -White & Red Clay
24	36	Clay
36	50	Sand
50	89	Clay
89	119	Sand
119	188	Clay
188	197	Sand
197	220	Clay
220	253	Sand
253	304	Shale
304	314	Clay

9) CASING:
Type: Old _____ New Steel _____ Plastic _____ Other _____
Cemented from 0 ft. to 394 ft.
Diameter (inches) _____ Setting From (ft.) _____ To (ft.) _____ Slot Size _____

10) SCREEN:
Type Stainless Steel Rod Base
Perforated Slotted _____
Diameter (inches) _____ Setting From (ft.) _____ To (ft.) _____ Slot Size _____

Diameter (inches)	Setting From (ft.)	To (ft.)	Slot Size
2 1/2	410	411	
2 1/2	395	410	.012
2 1/2	389	395	

11) WELL TESTS:
Was a pump test made? Yes _____ No If yes, by whom? _____
Yield: _____ gpm with _____ ft. drawdown after _____ hrs.
Bailer test _____ gpm with _____ ft. drawdown after _____ hrs.
Artesian flow _____ gpm
Temperature of water _____

12) WATER QUALITY:
Was a chemical analysis made? Yes _____ No
Did any strata contain undesirable water? Yes _____ No _____
Type of water? _____ depth of strata _____

7) COMPLETION (Check):
Straight wall Gravel packed _____ Other _____
Under reamed _____ Open Hole _____

8) WATER LEVEL:
Static level 209 ft. below land surface Date 6-11-73
Artesian pressure _____ lbs. per square inch Date _____
Depth to pump bowls, cylinder, jet, etc., 294 ft. below land surface.

I hereby certify that this well was drilled by me (or under my supervision) and that each and all of the statements herein are true to the best of my knowledge and belief.

NAME R. B. Lowry Water Well Drillers Registration No. 146
(Type or Print)
ADDRESS P. O. Box 8707 - 4012 Fulton - Houston, Texas 77009
(Street or RFD) (City) (State)
(Signed) R. B. Lowry LOWRY WATER WELLS
(Water Well Driller) (Company Name)

Please attach electric log, chemical analysis, and other pertinent information, if available.
*Additional instructions on reverse side.

2) LOCATION OF WELL:

The sketch showing the well location must be as accurate as possible, showing landmarks, in sufficient detail so that the well may be plotted on a General Highway Map of the county in which the well is located.

Reference points from which distances are measured and directions given should be of a permanent nature (e.g. highway intersections, center of towns, river and creek bridges, railroad crossings). The distance and direction from the nearest town should always be indicated.

When giving a legal description include a sketch showing location of the well within the described area. e.g. survey abstract.

Information furnished in Section 2) of the TWDB-GW-53 is very important. Unless the well can be accurately located on a map the value of the other data contained in the Report is greatly reduced.

314	341	Sand
341	346	Clay
346	411	Sand

RECEIVED
AUG 2 1973
Central Records
Texas Water Development Board

RECEIVED
JUL 9 - 1973
Texas Water Development Board

<i>Map Key</i>	<i>Number of Records</i>	<i>Direction</i>	<i>Distance (mi/ft)</i>	<i>Site</i>	<i>DB</i>
552	1 of 1	NNE	3.49 / 18,433.21	OSCAR DOUGLAS TX	TCEQ WELL LOGS

Grid No: 65-05-9KKK
Date Drilled: 04/??/1977
Owners Name: OSCAR DOUGLAS
County: HARRIS
Water Usage: DOMESTIC
Static Level: 215
Depth Drilled: 405
Latitude: 29.88708
Longitude: -95.381304

Send original copy by certified mail to the Texas Water Development Board P. O. Box 13087 Austin, Texas 78711	State of Texas WATER WELL REPORT	For TWDB use only Well No. <u>65-05-9A+K</u> Located on map <u>125</u> Received: <u>77</u> <i>dk</i>																																																																															
1) OWNER: Person having well drilled <u>Oscar Douglas</u> Address <u>10200 Glenda Houston, Texas</u> <small>(Name) (Street or RFD) (City) (State)</small> Landowner <u>Same</u> Address _____ <small>(Name) (Street or RFD) (City) (State)</small>																																																																																	
2) LOCATION OF WELL: County <u>Harris</u> _____ miles in _____ direction from _____ <small>(N.E., S.W., etc.) (Town)</small> Locate by sketch map showing landmarks, roads, creeks, highway number, etc.* <u>Map on 65-05-9JJJ</u> <div style="text-align: center;"> <u>413P</u> <u>(3)</u> North ↑ </div> (Use reverse side if necessary)																																																																																	
3) TYPE OF WORK (Check): New Well Deepening Reconditioning Plugging 4) PROPOSED USE (Check): Domestic Industrial Municipal Irrigation Test Well Other 5) TYPE OF WELL (Check): Rotary Driven Dug Cable Jetted Bored																																																																																	
6) WELL LOG: Diameter of hole <u>6 3/4</u> in. Depth drilled <u>383</u> ft. Depth of completed well <u>405</u> ft. Date drilled <u>April '77</u> All measurements made from <u>0</u> ft. above ground level.																																																																																	
<table border="1" style="width:100%; border-collapse: collapse;"> <thead> <tr> <th>From (ft.)</th> <th>To (ft.)</th> <th>Description and color of formation material</th> </tr> </thead> <tbody> <tr><td>0-2</td><td>2</td><td>Surface</td></tr> <tr><td>2-15</td><td>15</td><td>Yellow clay</td></tr> <tr><td>15-151</td><td>151</td><td>Red & yellow clay</td></tr> <tr><td>151-157</td><td>157</td><td>Sand</td></tr> <tr><td>157-172</td><td>172</td><td>Blue clay</td></tr> <tr><td>172-190</td><td>190</td><td>Red & yellow clay</td></tr> <tr><td>190-196</td><td>196</td><td>Sand</td></tr> <tr><td>196-215</td><td>215</td><td>Red & yellow clay</td></tr> <tr><td>215-222</td><td>222</td><td>Red & gray clay</td></tr> <tr><td>222-238</td><td>238</td><td>Sand</td></tr> <tr><td>238-239</td><td>239</td><td>Rock</td></tr> <tr><td>239-253</td><td>253</td><td>Red & blue clay</td></tr> <tr><td>253-264</td><td>264</td><td>Sand</td></tr> <tr><td>264-320</td><td>320</td><td>Red & blue clay</td></tr> <tr><td>320-326</td><td>326</td><td>Sand</td></tr> <tr><td>326-332</td><td>332</td><td>Red & blue clay</td></tr> <tr><td>332-350</td><td>350</td><td>Sand</td></tr> <tr><td>350-360</td><td>360</td><td>R&B clay</td></tr> <tr><td>360-405</td><td>405</td><td>Sand</td></tr> </tbody> </table>	From (ft.)	To (ft.)	Description and color of formation material	0-2	2	Surface	2-15	15	Yellow clay	15-151	151	Red & yellow clay	151-157	157	Sand	157-172	172	Blue clay	172-190	190	Red & yellow clay	190-196	196	Sand	196-215	215	Red & yellow clay	215-222	222	Red & gray clay	222-238	238	Sand	238-239	239	Rock	239-253	253	Red & blue clay	253-264	264	Sand	264-320	320	Red & blue clay	320-326	326	Sand	326-332	332	Red & blue clay	332-350	350	Sand	350-360	360	R&B clay	360-405	405	Sand	9) Casing: Type: Old New Steel Plastic Other Cemented from <u>383</u> up _____ ft. to _____ ft. <table border="1" style="width:100%; border-collapse: collapse;"> <thead> <tr> <th>Diameter (inches)</th> <th>Setting From (ft.)</th> <th>To (ft.)</th> <th>Cage</th> </tr> </thead> <tbody> <tr> <td>4</td> <td>1</td> <td>383</td> <td>40</td> </tr> </tbody> </table> 10) SCREEN: Type: <u>Well Supplies Inc. Plastic wrapped</u> Perforated Slotted <table border="1" style="width:100%; border-collapse: collapse;"> <thead> <tr> <th>Diameter (inches)</th> <th>Setting From (ft.)</th> <th>To (ft.)</th> <th>Slot Size</th> </tr> </thead> <tbody> <tr> <td>2 1/2"</td> <td>395</td> <td>405</td> <td>16</td> </tr> <tr> <td>2 1/2"</td> <td>385</td> <td>395</td> <td>14</td> </tr> </tbody> </table>	Diameter (inches)	Setting From (ft.)	To (ft.)	Cage	4	1	383	40	Diameter (inches)	Setting From (ft.)	To (ft.)	Slot Size	2 1/2"	395	405	16	2 1/2"	385	395	14
From (ft.)	To (ft.)	Description and color of formation material																																																																															
0-2	2	Surface																																																																															
2-15	15	Yellow clay																																																																															
15-151	151	Red & yellow clay																																																																															
151-157	157	Sand																																																																															
157-172	172	Blue clay																																																																															
172-190	190	Red & yellow clay																																																																															
190-196	196	Sand																																																																															
196-215	215	Red & yellow clay																																																																															
215-222	222	Red & gray clay																																																																															
222-238	238	Sand																																																																															
238-239	239	Rock																																																																															
239-253	253	Red & blue clay																																																																															
253-264	264	Sand																																																																															
264-320	320	Red & blue clay																																																																															
320-326	326	Sand																																																																															
326-332	332	Red & blue clay																																																																															
332-350	350	Sand																																																																															
350-360	360	R&B clay																																																																															
360-405	405	Sand																																																																															
Diameter (inches)	Setting From (ft.)	To (ft.)	Cage																																																																														
4	1	383	40																																																																														
Diameter (inches)	Setting From (ft.)	To (ft.)	Slot Size																																																																														
2 1/2"	395	405	16																																																																														
2 1/2"	385	395	14																																																																														
7) COMPLETION (Check): Straight wall Gravel packed Other Under reamed Open Hole	11) WELL TESTS: Was a pump test made? Yes No If yes, by whom? Yield: _____ gpm with _____ ft. drawdown after _____ hrs. Bailor test _____ gpm with _____ ft. drawdown after _____ hrs. Artesian flow _____ gpm Temperature of water _____																																																																																
8) WATER LEVEL: Static level <u>215</u> ft. below land surface Date <u>April '77</u> Artesian pressure _____ lbs. per square inch Date _____ Depth to pump bowls, cylinder, jet, etc., _____ ft. below land surface.	12) WATER QUALITY: Was a chemical analysis made? Yes No Did any strata contain undesirable water? Yes No. Type of water? _____ depth of strata _____																																																																																
I hereby certify that this well was drilled by me (or under my supervision) and that each and all of the statements herein are true to the best of my knowledge and belief.																																																																																	
NAME <u>C.A. Raymond, Jr. Inc.</u> Water Well Drillers Registration No. <u>TDL774</u> <small>(Type or Print)</small>																																																																																	
ADDRESS <u>10011 Airline Dr.</u> <u>Houston</u> <u>TEXAS</u> <u>77037</u> <small>(Street or RFD) (City) (State)</small>																																																																																	
(Signed) _____ <u>Raymond Water Wells Drilling</u> <small>(Water Well Driller) (Company Name)</small>																																																																																	
Please attach electric log, chemical analysis, and other pertinent information, if available.																																																																																	

*Additional instructions on reverse side.

TWDB-WD-8

<i>Map Key</i>	<i>Number of Records</i>	<i>Direction</i>	<i>Distance (mi/ft)</i>	<i>Site</i>	<i>DB</i>
553	1 of 1	NNE	3.50 / 18,470.08	CLAUDIA FRAZEE TX	TCEQ WELL LOGS

Grid No: 65-05-9
Date Drilled: 01/22/1999
Owners Name: CLAUDIA FRAZEE
County: HARRIS
Water Usage: DOMESTIC
Static Level: 10
Depth Drilled: 48
Latitude: 29.8908407
Longitude: -95.3908127

Send original copy by certified return receipt requested to

TDLR, P.O. Box 12157, Austin, TX 78711

**State of Texas
WELL REPORT**

Texas Department of Licensing & Regulation
P.O. Box 12157
Austin, TX 78711
512-463-7880

1) OWNER CLAUDIA KRAZEE ADDRESS 376 AIRWAY HAV 18 77037
(Name) (Street or RFD) (City) (State) (Zip)

2) ADDRESS OF WELL'S LOCATION: County HARRIS SAME Long. _____ Lat. _____
(Street, RFD or other) (City) (State) (Zip) Grid # 65-05-9

3) TYPE OF WORK (Check): New Well Deepening Reconditioning Plugging

4) PROPOSED USE (Check): Monitor Environmental Soil Boring Domestic Industrial Irrigation Injection Public Supply De-watering Testwell
If Public Supply well, were plans submitted to the TNRCC? Yes No

5) _____

6) WELL LOG:
Date Drilling: _____
Started 1/22 19 99
Completed 1/22 19 99

DIAMETER OF HOLE		
Dia. (in.)	From (ft.)	To (ft.)
<u>4</u>	Surface	<u>48</u>

7) DRILLING METHOD (Check): Driven Air Rotary Mud Rotary Bored Air Hammer Cable Tool Jetted Other _____

8) Borehole Completion (Check): Open Hole Straight Wall Underreamed Gravel Packed Other _____
If Gravel Packed give interval from 38 ft. to 48 ft.

CASING, BLANK PIPE, AND WELL SCREEN DATA:					
Dia. (in.)	New or Used	Steel, Plastic, etc. Perf., Slotted, etc. Screen Mfg., if commercial	Setting (ft.)		Gage Casing Screen
			From	To	
<u>2</u>	N	Plastic CASE	<u>0</u>	<u>38</u>	<u>SCH 40</u>
<u>2</u>	N	Plastic SCREEN	<u>38</u>	<u>48</u>	<u>.056</u>

9) CEMENTING DATA
Cemented from 0 ft. to 38 ft. No. of sacks used 12
_____ ft. to _____ ft. No. of sacks used _____
Method used Pressure
Cemented by Raymond Services, Inc.
Distance to septic system field lines or other concentrated contamination 90 ft.
Method of verification of above distance Customer

13) Well plugged within 48 hours

Casing left in well:		Cement/bentonite placed in well:		Sacks used:
From (ft)	To (ft)	From (ft)	To (ft)	

14) TYPE PUMP:
 Turbine Jet Submersible Cylinder Other _____
Depth to pump bowls, cylinder, jet, etc., 30 ft.

15) WELL TESTS:
Type test: Pump Bailor Jetted Estimated
Yield: 5 gpm with 10 ft. drawdown after 1 hrs.

16) WATER QUALITY:
Did you knowingly penetrate any strata which contained undesirable constituents?
 Yes No If yes, submit "REPORT OF UNDESIRABLE WATER"
Type of water? _____ Depth of strata _____
Was a chemical analysis made? Yes No

10) SURFACE COMPLETION
 Specified Surface Stab Installed Specified Steel Sleeve Installed Pitless Adapter Used Approved Alternative Procedure Used

11) WATER LEVEL:
Static level 10 ft. below land surface Date 1/22/99
Artesian flow _____ gpm. Date _____

12) PACKERS:
Type _____ Depth _____
NONE

I certify that I drilled this well (or the well was drilled under my direct supervision) and that each and all of the statements herein are true and correct. I understand that failure to complete items 1 thru 16 will result in the log(s) being returned for completion and resubmittal.

COMPANY NAME Raymond Services, Inc. WELL DRILLER'S LICENSE NO. 4577WT SEQ # _____
(Type or print) FILE ID _____

ADDRESS 10011 Airline Drive, Houston, TX 77037
(Street or RFD) (City) (State) (Zip)

(Signed) [Signature] EMP # _____ (State) _____ (Zip) _____
(Licensed Well Driller) (Registered Driller-Trainee)

Please attach electronic log, chemical analysis, and other pertinent information, if available.

TDLR FORM 001WWD (4/98) White - TDLR Yellow - DRILLER Pink - WELL OWNER

Map Key	Number of Records	Direction	Distance (mi/ft)	Site	DB
554	1 of 1	NNE	3.50 / 18,491.59	Waldo Miranda 233 Airway Dr. Houston TX 77037	SDRW WELLS

Track NO: 372773
Date Submitted: 2014-08-26
Owner Name: Waldo Miranda
Owner Address: 233 Airway Dr.
Owner Address2:
Owner City: Houston
Owner State: TX
Owner Zip: 77037
County: Harris
Type of Work: New Well
Typ of Wrk Oth Descr:
Proposed Use: Domestic
Prop Use Oth Descr:
Latitude: 29.891389
Longitude: -95.392778
Drilling Date Started: 2014-08-25
Drilling Date Completed: 2014-08-25
Chemical Analysis: No
Company Name: Raymond Services, Inc.
Company Address: 10011 Airline
CompanyAddress2:
Company City: Houston
Company State: TX
Company Zip: 77037
Company Country:
Data Source: Full SDR Database; SDRDB Well Location (Map)
Report Link: <https://www3.twdb.texas.gov/apps/waterdatainteractive/GetReports.aspx?Num=372773&Type=SDR-Well>

Well Borehole Information

Top Depth:
Bottom Depth: 54.0

Top Depth: 0
Bottom Depth: 54

Well Levels

Measurement: 15
Measurement Date: 2014-08-25

Well Strata

Water Type:

Fresh

<i>Map Key</i>	<i>Number of Records</i>	<i>Direction</i>	<i>Distance (mi/ft)</i>	<i>Site</i>	<i>DB</i>
555	1 of 1	NE	3.51 / 18,506.42	MIKE WANDT TX	TCEQ WELL LOGS

Grid No: 65-05-9LLL
Date Drilled: 06/14/1985
Owners Name: MIKE WANDT
County: HARRIS
Water Usage: DOMESTIC
Static Level: 220
Depth Drilled: 352
Latitude: 29.886534
Longitude: -95.379742

31.

Please use black ink. Send original copy by certified mail to the Texas Department of Water Resources, P. O. Box 13087, Austin, Texas 78711

State of Texas
WATER WELL REPORT

Texas Water Well Drillers Board
P. O. Box 13087
Austin, Texas 78711

ATTENTION OWNER: Confidentiality Privilege Notice on Reverse Side

1) OWNER Mike Wendt Address 12904 Breezeway Houston, Tx. 77037
(Name) (Street or RFD) (City) (State) (Zip)

2) LOCATION OF WELL: Harris County miles in _____ direction from _____ (Town)
(N.E., S.W., etc.)

Legal description: Section No. _____ Block No. _____ Township _____
Abstract No. _____ Survey Name _____
Distance and direction from two intersecting section or survey lines _____

See attached map. Map on 60-61-9MN

3) TYPE OF WORK (Check): New Well Deepening
 Reconditioning Plugging

4) PROPOSED USE (Check): Domestic Industrial Public Supply
 Irrigation Test Well Other _____

5) DRILLING METHOD (Check): Mud Rotary Air Hammer Driven Bored
 Air Rotary Cable Tool Jetted Other _____

6) WELL LOG: Date drilled <u>6-14-85</u>	DIAMETER OF HOLE			7) BOREHOLE COMPLETION:		
	Dia. (in.)	From (ft.)	To (ft.)	<input type="checkbox"/> Open Hole	<input type="checkbox"/> Straight Wall	<input type="checkbox"/> Underreamed
	6 3/4	Surface	340	<input type="checkbox"/> Gravel Packed	<input checked="" type="checkbox"/> Other <u>Two-String</u>	
	3 3/4	340	352	If Gravel Packed give interval . . . from _____ ft. to _____ ft.		

From (ft.)	To (ft.)	Description and color of formation material	8) CASING, BLANK PIPE, AND WELL SCREEN DATA:					
			Dia. (in.)	New or Used	Steel, Plastic, etc. Perf., Slotted, etc. Screen Mgf., if commercial	Setting (ft.) From To	Gage Casing Screen	
0	40	red gray clay	4"	N	SCH 40 PVC Casing	+24"	340'	
40	80	red gray clay	2 1/2"	N	Well Supplies, Inc.			
80	100	red gray clay			PVC Screen	352	342	12 ga.
100	120	red gray clay			SCH 40 PVC	342	332	
120	140	red gray clay						
140	160	clay						
160	177	clay						
177	180	rock-sandstone						
180	199	clay						
199	218	clay						
218	237	clay rocks						
237	257	sand and clay						
257	276	sand streak-clay						
276	295	clay						
295	314	clay						
314	322	sand						
322	334	clay						
334	352	sand						

9) CEMENTING DATA [Rule 319.44(b)]
Cemented from 340 ft. to 170 ft.
Method used Pressure cement
Cemented by Raymond Water Wells

10) SURFACE COMPLETION
 Specified Surface Slab Installed [Rule 319.44(c)]
 Pitless Adapter Used [Rule 319.44(d)]
 Approved Alternative Procedure Used [Rule 319.71]

11) WATER LEVEL:
Static level 220 ft. below land surface Date _____
Artesian flow _____ gpm Date _____

12) PACKERS: Type _____ Depth 332

13) TYPE PUMP:
 Turbine Jet Submersible Cylinder
 Other _____
Depth to pump bowls, cylinder, jet, etc., 273 ft.

14) WELL TESTS:
Type Test: Pump Bailor Jetted Estimated
Yield: 10 gpm with 4 ft. drawdown after 4 hrs.

15) WATER QUALITY:
Did you knowingly penetrate any strata which contained undesirable water? Yes No
If yes, submit "REPORT OF UNDESIRABLE WATER"
Type of water? _____ Depth of strata _____
Was a chemical analysis made? Yes No

I here by certify that this well was drilled by me (or under my supervision) and that each and all of the statements herein are true to the best of my knowledge and belief. I understand that failure to complete items 1 thru 12 will result in the log(s) being returned for completion and resubmittal.

COMPANY NAME Raymond Water Wells Water Well Driller's License No. 774
(Type or Print)

ADDRESS 10011 Airline Drive Houston, Texas 77037
(Street or RFD) (City) (State) (Zip)

(Signed) C.A. Raymond Jr. (Signed) _____
(Licensee Water Well Driller) (Registered Driller Trainee)

Please attach electric log, chemical analysis, and other pertinent information, if available.

For TDWR use only
Well No. 6505-9LL
Located on map Yes/DLE

RECEIVED
SEP - 3 1985
DEPT. OF WATER RESOURCES

Map Key	Number of Records	Direction	Distance (mi/ft)	Site	DB
556	1 of 1	NNE	3.51 / 18,512.85	Joel Sorto 237 Airway Dr. Houston TX 77037	SDRW WELLS

Track NO: 444223
Date Submitted: 2017-03-08
Owner Name: Joel Sorto
Owner Address: 237 Airway Dr.
Owner Address2:
Owner City: Houston
Owner State: TX
Owner Zip: 77037
County: Harris
Type of Work: New Well
Typ of Wrk Oth Descr:
Proposed Use: Domestic
Prop Use Oth Descr:
Latitude: 29.891111
Longitude: -95.392778
Drilling Date Started: 2017-03-07
Drilling Date Completed: 2017-03-08
Chemical Analysis: No
Company Name: Raymond Services, Inc.
Company Address: 10011 Airline
CompanyAddress2:
Company City: Houston
Company State: TX
Company Zip: 77037
Company Country:
Data Source: Full SDR Database; SDRDB Well Location (Map)
Report Link: <https://www3.twdb.texas.gov/apps/waterdatainteractive/GetReports.aspx?Num=444223&Type=SDR-Well>

Well Borehole Information

Top Depth: 0
Bottom Depth: 47

Top Depth:
Bottom Depth: 47.0

Well Levels

Measurement: 8
Measurement Date: 2017-03-08

<i>Map Key</i>	<i>Number of Records</i>	<i>Direction</i>	<i>Distance (mi/ft)</i>	<i>Site</i>	<i>DB</i>
557	1 of 1	NE	3.51 / 18,514.46	PAUL SMITH TX	TCEQ WELL LOGS

Grid No: 65-05-9
Date Drilled: 10/08/1996
Owners Name: PAUL SMITH
County: HARRIS
Water Usage: DOMESTIC
Static Level: 46
Depth Drilled: 100
Latitude: 29.8868629
Longitude: -95.3803397

Send original copy by certified mail to: TNRCC, P.O. Box 7, Austin, TX 78711-3087 Please use black ink.

ATTENTION OWNER: Confidentiality Privilege Notice on Reverse Side		State of Texas WELL REPORT		Texas Water Well Drillers Advisory Council P.O. Box 13087 Austin, TX 78711-3087 512-239-0530																											
1) OWNER <u>PAUL SMITH</u> (Name)		ADDRESS <u>13009 BREEZEWAY HOUSTON TX</u> (Street or RFD) (City) (State) (Zip)																													
2) ADDRESS OF WELL: <u>HARRIS</u> County		<u>13009 BREEZEWAY HOUSTON TEXAS</u> (Street, RFD or other) (City) (State) (Zip)		GRID # <u>65-05-9</u>																											
3) TYPE OF WORK (Check): <input checked="" type="checkbox"/> New Well <input type="checkbox"/> Deepening <input type="checkbox"/> Reconditioning <input type="checkbox"/> Plugging		4) PROPOSED USE (Check): <input type="checkbox"/> Monitor <input type="checkbox"/> Environmental Soil Boring <input checked="" type="checkbox"/> Domestic <input type="checkbox"/> Industrial <input type="checkbox"/> Irrigation <input type="checkbox"/> Injection <input type="checkbox"/> Public Supply <input type="checkbox"/> De-watering <input type="checkbox"/> Testwell If Public Supply well, were plans submitted to the TNRCC? <input type="checkbox"/> Yes <input type="checkbox"/> No		5)																											
6) WELL LOG: Date Drilling: _____ Started <u>10-7</u> 19 <u>96</u> Completed <u>10-8</u> 19 <u>96</u>		DIAMETER OF HOLE Dia. (in.) From (ft.) To (ft.) <u>4 1/2</u> Surface <u>100</u>		7) DRILLING METHOD (Check): <input type="checkbox"/> Driven <input type="checkbox"/> Air Rotary <input checked="" type="checkbox"/> Mud Rotary <input type="checkbox"/> Bored <input type="checkbox"/> Air Hammer <input type="checkbox"/> Cable Tool <input type="checkbox"/> Jetted <input type="checkbox"/> Other _____																											
From (ft.) To (ft.) Description and color of formation material		8) Borehole Completion (Check): <input type="checkbox"/> Open Hole <input checked="" type="checkbox"/> Straight Wall <input type="checkbox"/> Underreamed <input type="checkbox"/> Gravel Packed <input type="checkbox"/> Other _____ If Gravel Packed give interval ... from _____ ft. to _____ ft.																													
<u>SURF 16</u> <u>SANDY CLAY</u>		CASING, BLANK PIPE, AND WELL SCREEN DATA: <table border="1" style="width: 100%; border-collapse: collapse;"> <thead> <tr> <th rowspan="2">Dia. (in.)</th> <th rowspan="2">New or Used</th> <th rowspan="2">Steel, Plastic, etc. Perf., Slotted, etc. Screen Mfg., if commercial</th> <th colspan="2">Setting (ft.)</th> <th rowspan="2">Gage Casting Screen</th> </tr> <tr> <th>From</th> <th>To</th> </tr> </thead> <tbody> <tr> <td><u>2</u></td> <td><u>N</u></td> <td><u>90 FT 2" P.V.C WELL CASING</u></td> <td><u>90</u></td> <td><u>100</u></td> <td><u>08GA</u></td> </tr> <tr> <td></td> <td></td> <td><u>10 FT 2" P.V.C.</u></td> <td></td> <td></td> <td></td> </tr> <tr> <td></td> <td></td> <td><u>08GA SCREEN</u></td> <td></td> <td></td> <td></td> </tr> </tbody> </table>				Dia. (in.)	New or Used	Steel, Plastic, etc. Perf., Slotted, etc. Screen Mfg., if commercial	Setting (ft.)		Gage Casting Screen	From	To	<u>2</u>	<u>N</u>	<u>90 FT 2" P.V.C WELL CASING</u>	<u>90</u>	<u>100</u>	<u>08GA</u>			<u>10 FT 2" P.V.C.</u>						<u>08GA SCREEN</u>			
Dia. (in.)	New or Used								Steel, Plastic, etc. Perf., Slotted, etc. Screen Mfg., if commercial	Setting (ft.)		Gage Casting Screen																			
						From	To																								
<u>2</u>	<u>N</u>					<u>90 FT 2" P.V.C WELL CASING</u>	<u>90</u>	<u>100</u>	<u>08GA</u>																						
		<u>10 FT 2" P.V.C.</u>																													
		<u>08GA SCREEN</u>																													
<u>16 - 48</u> <u>RED + WHITE CLAY</u>		9) CEMENTING DATA [Rule 338.44(1)] Cemented from <u>SURF</u> ft. to <u>90</u> ft. No. of sacks used <u>12</u> . ft. to _____ ft. No. of sacks used _____ Method used <u>PRESSURE</u> Cemented by <u>L F HULL</u> Distance to septic system field lines or other concentrated contamination <u>90</u> ft. Method of verification of above distance <u>OWNER</u>																													
<u>48 - 58</u> <u>LIME RED SAND</u>		10) SURFACE COMPLETION <input type="checkbox"/> Specified Surface Slab Installed [Rule 338.44(2)(A)] <input checked="" type="checkbox"/> Specified Steel Sleeve Installed [Rule 338.44(3)(A)] <input type="checkbox"/> Pitless Adapter Used [Rule 338.44(3)(b)] <input type="checkbox"/> Approved Alternative Procedure Used [Rule 338.71]																													
<u>58 - 90</u> <u>YELLOW CLAY</u>		11) WATER LEVEL: Static level <u>46</u> ft. below land surface Date <u>10-8-97</u> Artesian flow _____ gpm. Date _____																													
<u>90 - 100</u> <u>08GA: WHITE SAND</u>		12) PACKERS: Type Depth <u>1</u> <u>90</u> <u>RUBBER</u>																													
RECEIVED AUG 19 1997 TEXAS NATURAL CONSERVATION COMMISSION (Use reverse side if necessary)																															
13) TYPE PUMP: <input type="checkbox"/> Turbine <input checked="" type="checkbox"/> Jet <input type="checkbox"/> Submersible <input type="checkbox"/> Cylinder <input type="checkbox"/> Other _____ Depth to pump bowls, cylinder, jet, etc., <u>64</u> ft.		14) WELL TESTS: Type test: <input type="checkbox"/> Pump <input type="checkbox"/> Bailor <input type="checkbox"/> Jetted <input type="checkbox"/> Estimated Yield: <u>4</u> gpm with <u>5</u> ft. drawdown after <u>2</u> hrs.																													
15) WATER QUALITY: Did you knowingly penetrate any strata which contained undesirable constituents? <input type="checkbox"/> Yes <input checked="" type="checkbox"/> No If yes, submit "REPORT OF UNDESIRABLE WATER" Type of water? _____ Depth of strata _____ Was a chemical analysis made? <input type="checkbox"/> Yes <input checked="" type="checkbox"/> No		I hereby certify that this well was drilled by me (or under my supervision) and that each and all of the statements herein are true to the best of my knowledge and belief. I understand that failure to complete items 1 thru 15 will result in the log(s) being returned for completion and resubmittal.																													
COMPANY NAME <u>L.F. HULL</u> (Type or print)		WELL DRILLER'S LICENSE NO. <u>02044 W.P</u>																													
ADDRESS <u>4933 HARTWICK</u> (Street or RFD)		<u>HOUSTON TEXAS 77093</u> (City) (State) (Zip)																													
(Signed) <u>L.F. Hull</u> (Licensed Well Driller)		(Signed) _____ (Registered Driller Trainee)																													

Map Key	Number of Records	Direction	Distance (mi/ft)	Site	DB
558	1 of 1	NNE	3.51 / 18,535.69	Hernandez, Hector O. Sandoval TX	WW HARRIS GAL

Well ID:	15510	Diameter (inches):	2
Aggre Lead Well:	15510	Year Drilled:	NULL
Permit No:	WP2021-106058	Depth Drilled:	NULL
Permit Start Date:	3/9/2022 11:26:00 AM	Depth frm Surf(ft):	NULL
Permit End Dt:	7/31/2023 11:34:00 AM	County:	H
Well Status:	O - Operable	Latitude:	29.891111
Regulatory Aarea:	3	Longitude:	-95.390277
Owner Name:	Sandoval, Hector		
Billing Contact:	NULL		
Billing Address:	386 Airway Drive		
Billing Address 2:	NULL		
Billing City:	Houston		
Billing State:	TX		
Billing Zip:	77037		
Correspondence:	NULL		
Provision:	F - Notice at time of permit issuance, one or more unresolved violations committed by the permittee have been referred to GM for compromise and settlement per Resolution No. 96-602. The issuance of the permit does not resolve or negate the violation(s) and permittee remains responsible for appropriate settlement or resolution of the violation(s).		
Water Usage:	S - Single Family Residential		

<i>Map Key</i>	<i>Number of Records</i>	<i>Direction</i>	<i>Distance (mi/ft)</i>	<i>Site</i>	<i>DB</i>
559	1 of 1	N	3.51 / 18,540.26	MR R E DANIELS TX	TCEQ WELL LOGS

Grid No: 65-05-9A
Date Drilled: 05/07/1963
Owners Name: MR R E DANIELS
County: HARRIS
Water Usage: STORE
Static Level: 106
Depth Drilled: 230
Latitude: 29.89363
Longitude: -95.412873

6505-9A 9A

File original copy with Texas Water Commission P. O. Box 2311, Capitol Station Austin 11, Texas	State of Texas DRILLERS LOG AND WELL DATA REPORT	For use by TWC only Well No. <u>65-05-9A</u> Located on map <u>101</u> By <u>WJ</u> Date <u>6-3</u> Map no. <u>101 (2)</u>
---	--	--

1) Well Owner: Mr. R. E. Daniels 1928 Bank of The Southwest Bldg. Houston, Texas

2) Land Owner: Same Location of Well: Hidden Valley off Dallas Fwy. & Airline Link

3) Intended use: Industrial ; Municipal ; Irrigation ; Other U - Totem Store

4) Location of well: County Harris Labor _____ League _____ Abstract No. _____

NE NW SW SE of Section _____ Block No. _____ Survey _____

miles in _____ direction _____

from _____ town _____

North ↑

OK

Sketch map of well location with distances from two section or survey lines, and to landmarks, roads, and creeks.

DRILLERS LOG OF WELL

Method of drilling: Rotary Diameter of hole 4" in. Date drilled May 7, 1963

All measurements made from 0 ft. above ground level.

From (ft)	To (ft)	Description and color of formation material	From (ft)	To (ft)	Description and color of formation material
0	40	Surface Clay-Red & Yellow	197	216	Sand Top Loose Broken
40	47	Sand	216	230	Sand - Very Good
47	82	Clay Red-Broken Sandy			
82	96	Sand - Good			
96	120	Sandy Red Clay			
120	140	Gray Clay - Sandy			
140	168	Sand - Very Good			
168	197	Broken Sandy Shale			

(Use continuation sheets if necessary)

COMPLETION DATA

<p style="text-align: center;">COMPLETION</p> <p>Straight wall <input checked="" type="checkbox"/></p> <p>Under reamed <input type="checkbox"/></p> <p>Gravel packed <input type="checkbox"/></p> <p>Open hole <input type="checkbox"/></p> <p>Other _____</p>	<p style="text-align: center;">CASING</p> <p>Type: Old <input type="checkbox"/> New <input checked="" type="checkbox"/></p> <p>Cemented from <u>0</u> ft. to <u>211</u> ft.</p> <table border="1" style="width: 100%; border-collapse: collapse;"> <tr> <th rowspan="2">Diameter (inches)</th> <th colspan="2">Setting</th> </tr> <tr> <th>from (ft)</th> <th>to (ft)</th> </tr> <tr> <td>4"</td> <td>1</td> <td>211</td> </tr> </table>	Diameter (inches)	Setting		from (ft)	to (ft)	4"	1	211	<p style="text-align: center;">SCREEN</p> <p>Type <u>LOP Stainless</u></p> <p>Perforated <input type="checkbox"/> Slotted <input checked="" type="checkbox"/></p> <table border="1" style="width: 100%; border-collapse: collapse;"> <tr> <th rowspan="2">Diameter (inches)</th> <th colspan="2">Setting</th> </tr> <tr> <th>from (ft)</th> <th>to (ft)</th> </tr> <tr> <td>2 1/2</td> <td>215</td> <td>230</td> </tr> </table>	Diameter (inches)	Setting		from (ft)	to (ft)	2 1/2	215	230
Diameter (inches)	Setting																	
	from (ft)	to (ft)																
4"	1	211																
Diameter (inches)	Setting																	
	from (ft)	to (ft)																
2 1/2	215	230																

I hereby certify that this well was drilled by me (or under my supervision) and that each and all of the statements herein are true to the best of my knowledge and belief.

Lowry Water Wells, Houston, Texas 4012 Fulton Reg. No. 116

Please attach electric log, chemical analysis, and other pertinent information if available.

If well was tested by your company or if you installed the permanent pump please complete the following:

WATER LEVEL AND PUMP DATA

Static water level <u>106'</u> ft. below _____	Pump type <u>Jacuzzi Submersible</u>									
<table border="1" style="width: 100%; border-collapse: collapse;"> <tr> <th colspan="3">Pumping level</th> </tr> <tr> <th>feet</th> <th>hours</th> <th>gpm</th> </tr> <tr> <td> </td> <td> </td> <td> </td> </tr> </table>	Pumping level			feet	hours	gpm				Designed pumping rate _____ gpm <input type="checkbox"/> gph <input type="checkbox"/>
	Pumping level									
	feet	hours	gpm							
	Type power unit <u>Electric</u>									
	Horsepower <u>2 HP</u>									
	Depth to bowls, cylinder, jet, etc., <u>189'</u> ft. below pump base.									

Name of contractor testing well or installing permanent pump if other than your company: _____

<i>Map Key</i>	<i>Number of Records</i>	<i>Direction</i>	<i>Distance (mi/ft)</i>	<i>Site</i>	<i>DB</i>
560	1 of 2	NNE	3.51 / 18,543.90	FUN TIME DAY CARE TX	WUD

Primary Co: JOE BOB SMITH
Contact Ti: OWNER
Operating Status: OPERATIONAL
PWSID: 1011829
Source ID: G1011829A
Utility Name: FUN TIME DAY CARE
WTRSRC: G1011829A
Date Drilled:
Well Depth: 85
Screen Top: 0
Screen Bottom: 0
Water Usage: INACTIVE - OTHER
Gallons Per Minute: 5
CCN: N/A
Latitude: 29.903552
Longitude: -95.397039
System Status: INACTIVE

Map Key	Number of Records	Direction	Distance (mi/ft)	Site	DB
560	2 of 2	NNE	3.51 / 18,543.90	Smith, Joe Bob TX	WW HARRIS GAL

Well ID:	4866	Diameter (inches):	3
Aggre Lead Well:	4866	Year Drilled:	1960
Permit No:	W2017-4866-191487-0	Depth Drilled:	85
Permit Start Date:	8/1/2017	Depth frm Surf(ft):	0
Permit End Dt:	7/31/2022	County:	H
Well Status:	O - Operable	Latitude:	29.903611
Regulatory Aarea:	3	Longitude:	-95.397222
Owner Name:	Smith, Joe Bob		
Billing Contact:	NULL		
Billing Address:	324 Dale St.		
Billing Address 2:	NULL		
Billing City:	Houston		
Billing State:	TX		
Billing Zip:	77060		
Correspondence:	NULL		
Provision:	NULL		
Water Usage:	D - Domestic/Commercial		

<i>Map Key</i>	<i>Number of Records</i>	<i>Direction</i>	<i>Distance (mi/ft)</i>	<i>Site</i>	<i>DB</i>
561	1 of 3	NNE	3.51 / 18,558.66	ROLOS CARBURETORS TX	TCEQ WELL LOGS

Grid No: 65-05-9
Date Drilled: 08/23/2001
Owners Name: ROLOS CARBURETORS
County: HARRIS
Water Usage: NOT REPORTED
Static Level: 230
Depth Drilled: 395
Latitude: 29.892189
Longitude: -95.39508

Texas Department of License and Regulation
Water Well Driller/Pump Installer Program
 P.O. Box 12157 Austin, Texas 78711 (512)463-7880 FAX (512)463-8616
 Toll free (800)803-9202
 Email address: water.well@license.state.tx.us

This form must be completed and filed with the department and owner within 60 days upon completion of the well.

WELL REPORT

A. WELL IDENTIFICATION AND LOCATION DATA

1) OWNER

Name ROLOS CARBURETORS	Address 9206 AIRLINE DR.	City HOUSTON,	State TX.	Zip 77037
----------------------------------	------------------------------------	-------------------------	---------------------	---------------------

2) WELL LOCATION

County HARRIS	Physical Address SAME	City	State	Zip
-------------------------	---------------------------------	------	-------	-----

3) Type of Work

New Well Reconditioning
 Replacement Deepening

4) Proposed Use (check) Monitor Environmental Soil Boring Domestic

Industrial Irrigation Injection Public Supply De-watering Testwell
 Rig Supply COMM. If Public Supply well, were plans submitted? Yes No

5) Grid # **65-05-9** **8) Borehole Completion** Open Hole Straight Wall
 Under-reamed Gravel Packed Other **2** STRING
 If Gravel Packed give the interval from _____ ft. to _____ ft.

6) Drilling Date

Started **8 / 22 / 01**

Completed **8 / 23 / 01**

7) Drilling Method (check) Driven

Air Rotary Mud Rotary Bored
 Air Hammer Cable Tool Jetted
 Other _____

Interval	Soil	Diameter of Hole			7) Drilling Method	Setting (ft)	Gage Casing Screen
		Dia. (in)	From (ft)	To (ft)			
0-10	CLAY		225-250	SAND			
10-20	SAND		250-290	CLAY			
20-40	CLAY		290-300	SAND			
40-60	SAND		300-350	CLAY			
60-70	CLAY		350-395	SAND	4	N	PVC CASING 0 380
70-75	SAND				2.5	Y	" LINER 375 380
75-130	CLAY				"	"	" SCREEN 380 395 010
130-185	SAND						
185-225	CLAY						

9) Cementing Data

Cementing from **380** ft. to **0** ft. # of sacks used **18**

0 ft. to **10** ft. # of sacks used **10**

Method Used **HALLIBURTON**

Cementing By **SDI**

Distance to septic system field or other concentrated contamination **79** ft.

Method of verification of above distance **OWNER'S VER**

10) Surface Completion

Specified Surface Slab Installed
 Specified Surface Sleeve Installed
 Pitless Adapter Used
 Approved Alternative Procedure Used

11) Water Level

Static level **230** ft. below Date **8 / 23 / 01**

Artesian Flow _____ gpm. Date _____ / _____ / _____

12) Packers

Type	Depth
K-PACKER	375

13) Plugged Well plugged within 48 hours
 Cement/Bentonite placed in well:

From (ft)	To (ft)	From (ft)	To (ft)	Sacks used

14) Type Pump

Turbine Jet Submersible Cylinder
 Other _____
 Depth to pump bowls, cylinder, jet etc., **280** ft.

15) Water Test

Typetest Pump Bailer Jetted Estimated
 Yield: _____ gpm with _____ ft. drawdown after _____ hrs.

16) Water Quality

Did you knowingly penetrate a strata which contain undesirable constituents.

YES NO If yes, did you submit a REPORT OF UNDESIRABLE WATER

Type of water _____ Depth of Strata _____

Was a chemical analysis made Yes No

Company or individual's Name (type or print) **SCOTT DRILLING, INC.** Lic. No. **4839 WI**

Address **11923 GREEN PINE CIRCLE** City **HOUSTON,** State **TX.** Zip **77066**

Signature *Scott Robinson* Date **10/23/01** Signature *D.J. Green* Date **10/23/01**

Licensed Driller/Pump Installer Date Apprentice Date

Map Key	Number of Records	Direction	Distance (mi/ft)	Site	DB
561	2 of 3	NNE	3.51 / 18,558.66	Rolos Carburetors TX	WW HARRIS GAL

Well ID:	10471	Diameter (inches):	2
Aggre Lead Well:	10471	Year Drilled:	NULL
Permit No:	W2017-10471-191439-0	Depth Drilled:	2
Permit Start Date:	8/1/2017	Depth frm Surf(ft):	1
Permit End Dt:	8/1/2017	County:	H
Well Status:	P - Plugged	Latitude:	29.891944
Regulatory Aarea:	3	Longitude:	-95.395555
Owner Name:	Rolos Carburetors		
Billing Contact:	Raul Martinez		
Billing Address:	9206 Airline Dr.		
Billing Address 2:	NULL		
Billing City:	Houston		
Billing State:	TX		
Billing Zip:	77037		
Correspondence:	NULL		
Provision:	NULL		
Water Usage:	D - Domestic/Commercial		

Map Key	Number of Records	Direction	Distance (mi/ft)	Site	DB
561	3 of 3	NNE	3.51 / 18,558.66	Rolos Carburetors TX	WW HARRIS GAL

Well ID:	8775	Diameter (inches):	4
Aggre Lead Well:	8775	Year Drilled:	2001
Permit No:	WP2023-111858	Depth Drilled:	400
Permit Start Date:	8/1/2023 2:49:00 PM	Depth frm Surf(ft):	385
Permit End Dt:	7/31/2028	County:	H
Well Status:	O - Operable	Latitude:	29.891666
Regulatory Aarea:	3	Longitude:	-95.395833
Owner Name:	Rolos Carburetors		
Billing Contact:	Raul Martinez		
Billing Address:	9206 Airline Dr.		
Billing Address 2:	NULL		
Billing City:	Houston		
Billing State:	TX		
Billing Zip:	77037		
Correspondence:	NULL		
Provision:	E - Authorized withdrawal is the total aggregate allocation for all wells		
Water Usage:	D - Domestic/Commercial		

<i>Map Key</i>	<i>Number of Records</i>	<i>Direction</i>	<i>Distance (mi/ft)</i>	<i>Site</i>	<i>DB</i>
562	1 of 1	NNE	3.52 / 18,560.27	JESSE FOUST TX	TCEQ WELL LOGS

Grid No: 65-05-9LLL
Date Drilled: 11/15/1977
Owners Name: JESSE FOUST
County: HARRIS
Water Usage: DOMESTIC
Static Level: 225
Depth Drilled: 337
Latitude: 29.8914976
Longitude: -95.3922251

9LLL *Dug*
 Well No. 65-05-9LLL
 Located on map yes
 Received: 28/98

Send original copy by certified mail to the Texas Water Development Board P. O. Box 12386 Austin, Texas 78711
 State of Texas
 WATER WELL REPORT

1) OWNER: Person having well drilled Jesse Foust Address 245 AIRWAY Hen TX
 (Name) (Street or RFD) (City) (State)
 Landowner Same Address _____ (Street or RFD) (City) (State)
 (Name) (Street or RFD) (City) (State)

2) LOCATION OF WELL: County Harris 9 miles in N direction from Hen (Town)
 (N.E., S.W., etc.)

Locate by sketch map showing landmarks, roads, creeks, or hiway number, etc.*

 Give legal location with distances and directions from adjacent sections or survey lines.
 Labor _____ League _____
 Block _____ Survey _____
 Abstract No. _____
 (NW¼ NE¼ SW¼ SE¼) of Section _____

3) TYPE OF WORK (Check):
 New Well Deepening
 Reconditioning Plugging
 4) PROPOSED USE (Check):
 Domestic Industrial Municipal
 Irrigation Test Well Other
 5) TYPE OF WELL (Check):
 Rotary Driven Dug
 Cable Jetted Bored

6) WELL LOG: Diameter of hole 6 3/4 in. Depth drilled 337 ft. Depth of completed well 337 ft. Date drilled 11-15-77
 All measurements made from 1 ft. above ground level.

From (ft.)	To (ft.)	Description and color of formation material
0	35	clay
35	110	sand
110	217	clay
217	226	sand
226	243	clay
243	251	sand
251	312	clay
312	337	sand

9) CASING: Type: Old New Steel Plastic Other _____
 Cemented from 0 ft. to 320 ft.
 Diameter (inches) Setting From (ft.) To (ft.) Gage
4 0 320

10) SCREEN: Type Everflo
 Perforated _____ Slotted _____
 Diameter (inches) Setting From (ft.) To (ft.) Slot Size
2 1/2 327 337 .012

7) COMPLETION (Check):
 Straight wall Gravel packed Other Lead seal
 Under reamed Open Hole

11) WELL TESTS:
 Was a pump test made? Yes No If yes, by whom? _____
 Yield: _____ gpm with _____ ft. drawdown after _____ hrs.
 Bailer test _____ gpm with _____ ft. drawdown after _____ hrs.
 Artesian flow _____ gpm
 Temperature of water _____

8) WATER LEVEL: Static level 225 ft. below land surface Date 11-15-77
 Artesian pressure _____ lbs. per square inch Date _____
 Depth to pump bowls, cylinder, jet, etc., 294 ft. below land surface.

12) WATER QUALITY:
 Was a chemical analysis made? Yes No
 Did any strata contain undesirable water? Yes No
 Type of water? _____ depth of strata _____

I hereby certify that this well was drilled by me (or under my supervision) and that each and all of the statements herein are true to the best of my knowledge and belief.

NAME A.R. Hendon JR. Water Well Drillers Registration No. 1439
 (Type or Print)
 ADDRESS 14605 Reeveston Hen TX
 (Street or RFD) (City) (State)
 (Signed) AR Hendon Jr H & H Water Well
 (Water Well Driller) (Company Name)

Please attach electric log, chemical analysis, and other pertinent information, if available.

*Additional instructions on reverse side.

Map Key	Number of Records	Direction	Distance (mi/ft)	Site	DB
563	1 of 1	NNE	3.52 / 18,567.45	Hector Sandoval 386 Airway Houston TX 77037	SDRW WELLS

Track NO: 190109
Date Submitted: 2009-08-18
Owner Name: Hector Sandoval
Owner Address: 386 Airway
Owner Address2:
Owner City: Houston
Owner State: TX
Owner Zip: 77037
County: Harris
Type of Work: New Well
Typ of Wrk Oth Descr:
Proposed Use: Domestic
Prop Use Oth Descr:
Latitude: 29.891111
Longitude: -95.389445
Drilling Date Started: 2009-07-19
Drilling Date Completed: 2009-07-19
Chemical Analysis: No
Company Name: Raymond Services, Inc.
Company Address: 10011 Airline
CompanyAddress2:
Company City: Houston
Company State: TX
Company Zip: 77037
Company Country:
Data Source: Full SDR Database; SDRDB Well Location (Map)
Report Link: <https://www3.twdb.texas.gov/apps/waterdatainteractive/GetReports.aspx?Num=190109&Type=SDR-Well>

Well Borehole Information

Top Depth:
Bottom Depth: 50.0

Top Depth: 0
Bottom Depth: 50

Well Levels

Measurement: 10
Measurement Date: 2009-07-19

Well Strata

Water Type:

Fresh

<i>Map Key</i>	<i>Number of Records</i>	<i>Direction</i>	<i>Distance (mi/ft)</i>	<i>Site</i>	<i>DB</i>
564	1 of 1	NNE	3.52 / 18,591.61	MR TEMPLETON TX	TCEQ WELL LOGS

Grid No: 65-05-9BB
Date Drilled: 06/19/1979
Owners Name: MR TEMPLETON
County: HARRIS
Water Usage: DOMESTIC
Static Level: 235
Depth Drilled: 355
Latitude: 29.88864
Longitude: -95.383662

125
Dwp

Send original copy by certified mail to the Texas Department of Water Resources P. O. Box 13087 Austin, Texas 78711

State of Texas
WATER WELL REPORT

For TDWR use only
Well No. 65-05-988
Located on map 125
Received: 7/9/81

1) OWNER Mr. Templeton Address 612 Gulfbank Houston, Tx.
(Name) (Street or RFD) (City) (State) (Zip)

2) LOCATION OF WELL:
County Harris 5 miles in NE direction from Houston
(N.E., S.W., etc.) (Town)

Driller must complete the legal description to the right with distance and direction from two intersecting section or survey lines, or he must locate and identify the well on an official Quarter- or Half-Scale Texas County General Highway Map and attach the map to this form.

Legal description: Section No. _____ Block No. _____ Township _____
Abstract No. _____ Survey Name _____
Distance and direction from two intersecting section or survey lines _____

See attached map. 125 Map on 65-05-744

3) TYPE OF WORK (Check):
 New Well Deepening
 Reconditioning Plugging

4) PROPOSED USE (Check):
 Domestic Industrial Public Supply
 Irrigation Test Well Other _____

5) DRILLING METHOD (Check):
 Mud Rotary Air Hammer Driven Bored
 Air Rotary Cable Tool Jetted Other _____

6) WELL LOG:

Date drilled	DIAMETER OF HOLE		
	Dis. (in.)	From (ft.)	To (ft.)
<u>6/19/79</u>	<u>6-3/4</u>	Surface	<u>355</u>

7) BOREHOLE COMPLETION:
 Open Hole Straight Wall Underreamed
 Gravel Packed Other 2 string cemented
If Gravel Packed give interval . . . from _____ ft. to _____ ft.

From (ft.)	To (ft.)	Description and color of formation material	Dia. (in.)	New or Used	Steel, Plastic, etc. Perf., Slotted, etc. Screen Mfg., if commercial	Setting (ft.)		Gage Casing Screen
						From	To	
0	15	Clay						
15	38	Sand						
38	140	Clay						
140	150	Sand	4"	N	Plastic Casing	0	340	Sch
150	224	Clay	2 1/2"	N	Plastic Liner	335	340	40
224	229	Sand						
229	247	Sand	2 1/2"	N	Slotted Screen	340	355	.012
247	278	Clay						
278	355	Sand						

8) CASING, BLANK PIPE, AND WELL SCREEN DATA:

CEMENTING DATA

Cemented from 340 ft. to 160 ft.
Method used Halliburton
Cemented by Robinson Water Wells
(Company or Individual)

9) WATER LEVEL:
Static level 255 ft. below land surface Date 6/20/79
Artesian flow _____ gpm. Date _____

10) PACKERS: Type Depth
K 335

11) TYPE PUMP:
 Turbin Jet Submersible Cylinder
 Other _____
Depth to pump bowls, cylinder, jet, etc., 280 ft.

12) WELL TESTS:
 Type Test: Pump Bailer Jetted Estimated
Yield: _____ gpm with _____ ft. drawdown after _____ hrs.

13) WATER QUALITY:
Did you knowingly penetrate any strata which contained undesirable water? Yes No
If yes, submit "REPORT OF UNDESIRABLE WATER"
Type of water? potable Depth of strata _____
Was a chemical analysis made? Yes No

I hereby certify that this well was drilled by me (or under my supervision) and that each and all of the statements herein are true to the best of my knowledge and belief.

NAME M. E. Robinson, Jr. Water Well Drillers Registration No. 1464
(Type or Print)

ADDRESS 11607 FM 149 Houston, Tx. 77086
(Street or RFD) (City) (State) (Zip)

(Signed) M. E. Robinson, Jr. Robinson Water Well Service, Inc.
(Water Well Driller) (Company Name)

Please attach electric log, chemical analysis, and other pertinent information, if available.

*Additional instructions on reverse side.
TDWR-0392

Map Key	Number of Records	Direction	Distance (mi/ft)	Site	DB
565	1 of 1	ENE	3.52 / 18,611.56	Aguilera, Humberto TX	WW HARRIS GAL

Well ID:	5430	Diameter (inches):	2
Aggre Lead Well:	5430	Year Drilled:	NULL
Permit No:	WP2023-112506	Depth Drilled:	65
Permit Start Date:	8/1/2023 3:24:00 PM	Depth frm Surf(ft):	0
Permit End Dt:	7/31/2024 3:24:00 PM	County:	H
Well Status:	O - Operable	Latitude:	29.853888
Regulatory Aarea:	3	Longitude:	-95.351944
Owner Name:	AGUILERA, HUMBERTO		
Billing Contact:	NULL		
Billing Address:	2015 Priest Drive		
Billing Address 2:	NULL		
Billing City:	Houston		
Billing State:	TX		
Billing Zip:	77093		
Correspondence:	NULL		
Provision:	DF9 - Alternative water source is available and the permittee must convert to the alternative supply or pay disincentive fee for all groundwater withdrawals in excess of 20% of permittee's total water demand. Permittee has elected to pay the disincentive fee each permit term in lieu of conversion.		
Water Usage:	D - Domestic/Commercial		

<i>Map Key</i>	<i>Number of Records</i>	<i>Direction</i>	<i>Distance (mi/ft)</i>	<i>Site</i>	<i>DB</i>
566	1 of 1	NNE	3.53 / 18,627.74	JOHN CUBAS TX	TCEQ WELL LOGS

Grid No: N/A
Date Drilled: 09/09/1991
Owners Name: JOHN CUBAS
County: HARRIS
Water Usage: DOMESTIC
Static Level: 55
Depth Drilled: 100
Latitude: 29.8872257
Longitude: -95.3803478

Send original copy by certified mail to: Texas Water Comm

P.O. Box 13087, Austin, Texas 78711

Please use black ink.

ATTENTION OWNER: Confidentiality
Privilege Notice on Reverse Side

State of Texas
WELL REPORT

Texas Water Well Drillers Board
P.O. Box 13087
Austin, Texas 78711

1) OWNER JOHN CUBAS ADDRESS 13001 BREEZWAY HOUSTON TEXAS 77039
(Name) (Street or RFD) (City) (State) (Zip)

2) LOCATION OF WELL:
County HARRIS 3 miles in N direction from HOUSTON
(NE, SW, etc.) (Town)

Driller must complete the legal description below with distance and direction from two intersecting section or survey lines, or he must locate and identify the well on an official Quarter- or Half-Scale Texas County General Highway Map and attach the map to this form.

LEGAL DESCRIPTION:

Section No. _____ Block No. _____ Township _____ Abstract No. _____ Survey Name _____
Distance and direction from two intersecting section or survey lines _____

SEE ATTACHED MAP

3) TYPE OF WORK (Check):
 New Well Deepening Reconditioning Plugging
4) PROPOSED USE (Check):
 Domestic Industrial Monitor Public Supply
 Irrigation Test Well Injection De-Watering
5) DRILLING METHOD (Check):
 Mud Rotary Air Hammer Jetted Bored
 Air Rotary Cable Tool Other _____

6) WELL LOG:
Date Drilling: _____
Started 9-9-1991
Completed 9-9-1991
DIAMETER OF HOLE:
Dia. (in.) From (ft.) To (ft.)
4 1/2 Surface 100

7) BOREHOLE COMPLETION:
 Open Hole Straight Wall Underreamed
 Gravel Packed Other _____
If Gravel Packed give interval . . . from _____ ft. to _____ ft.

From (ft.)	To (ft.)	Description and color of formation material
<u>Surf - 12</u>		<u>Sand - white</u>
<u>12 - 30</u>		<u>Clay - white</u>
<u>30 - 55</u>		<u>Clay Red</u>
<u>55 - 64</u>		<u>Sand Fine Red</u>
<u>64 - 86</u>		<u>Clay Yellow</u>
<u>86 - 100</u>		<u>Sand 10GA white</u>

Dia. (in.)	New or Used	Steel, Plastic, etc. Perf., Slotted, etc. Screen Mfg., if commercial	Setting (ft.)		Gage Casting Screen
			From	To	
<u>2</u>		<u>PVC 90A</u>	<u>90</u>	<u>100</u>	<u>08GA</u>

8) CASING, BLANK PIPE, AND WELL SCREEN DATA:
(Use reverse side if necessary)

9) CEMENTING DATA [Rule 287.44(1)]
Cemented from Surf ft. to 90 ft. No. of Sacks Used 9
_____ ft. to _____ ft. No. of Sacks Used _____
Method used Pressure
Cemented by J. F. Hull

13) TYPE PUMP:
 Turbine Jet Submersible Cylinder
 Other _____
Depth to pump bowls, cylinder, jet, etc., _____ ft.

10) SURFACE COMPLETION
 Specified Surface Slab Installed [Rule 287.44(2)(A)]
 Specified Steel Sleeve Installed [Rule 287.44(3)(A)]
 Pitless Adapter Used [Rule 287.44(3)(B)]
 Approved Alternative Procedure Used [Rule 287.71]

14) WELL TESTS:
Type Test: Pump Baller Jetted Estimated
Yield: 5 gpm with 0 ft. drawdown after 1 hrs.

11) WATER LEVEL:
Static level 55 ft. below land surface Date 9-10-91
Artesian flow _____ gpm. Date _____

15) WATER QUALITY:
Did you knowingly penetrate any strata which contained undesirable constituents?
 Yes No If yes, submit "REPORT OF UNDESIRABLE WATER"
Type of water? CLEAN Depth of strata _____
Was a chemical analysis made? Yes No

12) PACKERS:
Type Depth
1 RUBBER 90FT

I hereby certify that this well was drilled by me (or under my supervision) and that each and all of the statements herein are true to the best of my knowledge and belief. I understand that failure to complete items 1 thru 15 will result in the log(s) being returned for completion and resubmittal.

COMPANY NAME L F HULL WELL DRILLER'S LICENSE NO. _____
(Type or print)
ADDRESS 4933 HARTWICK HOUSTON TEXAS 77093
(Street or RFD) (City) (State) (Zip)
(Signed) J. F. Hull (Signed) _____
(Licensed Well Driller) (Registered Driller Trainee)

Please attach electric log, chemical analysis, and other pertinent information, if available. For TWC use only: Well No. _____ Located on map _____

Map Key	Number of Records	Direction	Distance (mi/ft)	Site	DB
567	1 of 1	NNE	3.53 / 18,631.94	WESTFIELD NURSERY TX	WW HARRIS GAL

Well ID:	3310	Diameter (inches):	4
Aggre Lead Well:	3310	Year Drilled:	1978
Permit No:	W1981-3310-13553-0	Depth Drilled:	65
Permit Start Date:	8/1/1981	Depth frm Surf(ft):	55
Permit End Dt:	7/31/1982	County:	H
Well Status:	P - Plugged	Latitude:	29.888611
Regulatory Aarea:	3	Longitude:	-95.383333
Owner Name:	WESTFIELD NURSERY		
Billing Contact:	TERRY J. BARRETT		
Billing Address:	520 Gulf Bank Rd.		
Billing Address 2:	NULL		
Billing City:	Houston		
Billing State:	TX		
Billing Zip:	77037		
Correspondence:	NULL		
Provision:	NULL		
Water Usage:	O - Other		

Map Key	Number of Records	Direction	Distance (mi/ft)	Site	DB
568	1 of 6	NNW	3.53 / 18,664.78	Heather Glen Subd. TX	GWDB

Well Rep Track No:

State Well No:

6505819

Owner Name:

Heather Glen Subd.

Drilling Start Dt:

Drilling Month:

4

Drilling Day:

Drilling Year:

1972

Well Depth:

735

Well Usage:

Public Supply

Water Level Status:

Latitude:

29.8891670

Longitude:

-95.4361110

Data Source:

Groundwater Database (GWDB) Reports; GIS shapefile of GWDB well locations

Well Info Report:

<https://www3.twdb.texas.gov/apps/waterdatainteractive//GetReports.aspx?Num=6505819&Type=GWDB>

Document Link:

<https://www3.twdb.texas.gov/apps/waterdatainteractive//GetScannedImage.aspx?Num=6505819&Cnty=Harris>

<i>Map Key</i>	<i>Number of Records</i>	<i>Direction</i>	<i>Distance (mi/ft)</i>	<i>Site</i>	<i>DB</i>
568	2 of 6	NNW	3.53 / 18,664.78	SUNBELT FWSD HEATHER GLEN SUBDIVIS TX	WUD

Primary Co: PAT J. DANIEL
Contact Ti: CITY SECRETARY
Operating Status: OPERATIONAL
PWSID: 1010419
Source ID: G1010419A
Utility Name: SUNBELT FWSD HEATHER GLEN SUBDIVIS
WTRSRC: G1010419A
Date Drilled: 04/00/1972
Well Depth: 735
Screen Top: 501
Screen Bottom: 694
Water Usage: INACTIVE - PLUGGED
Gallons Per Minute: 400
CCN: 10833
Latitude: 29.889133
Longitude: -95.435894
System Status: ACTIVE

Map Key	Number of Records	Direction	Distance (mi/ft)	Site	DB
568	3 of 6	NNW	3.53 / 18,664.78	Houston, City of TX	WW HARRIS GAL

Well ID: 5215
Aggre Lead Well: 1003
Permit No: WP2023-117626
Permit Start Date: 2/1/2024 1:23:00 PM
Permit End Dt: 1/31/2025 1:23:00 PM
Well Status: O - Operable
Regulatory Aarea: 3
Owner Name: Sunbelt F.W.S.D.
Billing Contact: Ekaterina Fitos, GISP
Billing Address: 611 Walker St 18th Floor
Billing Address 2: NULL
Billing City: Houston
Billing State: TX
Billing Zip: 77002
Correspondence: Karly Stelzer
Provision: E - Authorized withdrawal is the total aggregate allocation for all wells; M - Within 60 days of permit term, permittee must provide proof that meter is installed according to Rule 8.5; G1A - permit exempt from disincentive fee based on provisions in GRP (2015)
Water Usage: P - Public Supply

Diameter (inches): 10
Year Drilled: 1996
Depth Drilled: 700
Depth frm Surf(ft): 500
County: H
Latitude: 29.889166
Longitude: -95.435555

Map Key	Number of Records	Direction	Distance (mi/ft)	Site	DB
568	4 of 6	NNW	3.53 / 18,664.78	SUNBELT F.W.S.D. TX	WW HARRIS GAL

Well ID:	2220	Diameter (inches):	8
Aggre Lead Well:	2220	Year Drilled:	1972
Permit No:	W1996-2220-52314-0	Depth Drilled:	735
Permit Start Date:	11/1/1996	Depth frm Surf(ft):	0
Permit End Dt:	10/31/1997	County:	H
Well Status:	P - Plugged	Latitude:	29.889166
Regulatory Aarea:	3	Longitude:	-95.435277
Owner Name:	SUNBELT F.W.S.D.		
Billing Contact:	GERALD E. HORD		
Billing Address:	P.O. Box 38175		
Billing Address 2:	NULL		
Billing City:	Houston		
Billing State:	TX		
Billing Zip:	77238		
Correspondence:	NULL		
Provision:	E - Authorized withdrawal is the total aggregate allocation for all wells		
Water Usage:	P - Public Supply		

Map Key	Number of Records	Direction	Distance (mi/ft)	Site	DB
568	5 of 6	NNW	3.53 / 18,664.78	Sunbelt Fresh Water Supply District (Heathers Glen Well) 8802 Ryton Lane Houston TX 77088	SDRW WELLS

Track NO: 512806
Date Submitted: 2019-06-05
Owner Name: Sunbelt Fresh Water Supply District (Heathers Glen Well)
Owner Address: 410 West Gulf Bank Road
Owner Address2:
Owner City: Houston
Owner State: TX
Owner Zip: 77088
County: Harris
Type of Work: Replacement
Typ of Wrk Oth Descr:
Proposed Use: Public Supply
Prop Use Oth Descr:
Latitude: 29.889188
Longitude: -95.435756
Drilling Date Started: 2019-03-19
Drilling Date Completed: 2019-03-22
Chemical Analysis: Yes
Company Name: Bussell & sons LLC
Company Address: PO Box 874
CompanyAddress2:
Company City: Tomball
Company State: TX
Company Zip: 77377
Company Country:
Data Source: Full SDR Database; SDRDB Well Location (Map)
Report Link: <https://www3.twdb.texas.gov/apps/waterdatainteractive/GetReports.aspx?Num=512806&Type=SDR-Well>

Well Borehole Information

Top Depth: 0
Bottom Depth: 36

Top Depth: 526
Bottom Depth: 631

Top Depth: 0
Bottom Depth: 526

Top Depth:
Bottom Depth: 631.0

Well Levels

Measurement: 207
Measurement Date: 2019-03-22

Map Key	Number of Records	Direction	Distance (mi/ft)	Site	DB
568	6 of 6	NNW	3.53 / 18,664.78	USGS-295321095260801 TX	FED USGS

Site No: USGS-295321095260801
Site Type: Well
Formation Type: Chicot Aquifer, undifferentiated
Date Drilled:
Well Depth: 735
Well Depth Unit: ft
Well Hole Depth:
Well Hole Depth Unit:
Reporting Agency: USGS Texas Water Science Center
Station Name: LJ-65-05-819
Latitude: 29.88924720000000
Longitude: -95.43572780000000

<i>Map Key</i>	<i>Number of Records</i>	<i>Direction</i>	<i>Distance (mi/ft)</i>	<i>Site</i>	<i>DB</i>
569	1 of 1	NE	3.54 / 18,671.94	GUILLERO TREJO TX	TCEQ WELL LOGS

Grid No: 65-05-9
Date Drilled: 06/24/1993
Owners Name: GUILLERO TREJO
County: HARRIS
Water Usage: DOMESTIC
Static Level: 48
Depth Drilled: 80
Latitude: 29.8870559
Longitude: -95.3797309

Send original copy by certified mail to: Texas Water Commission, P.O. Box 13087, Austin, Texas 78711

Please use black ink.

ATTENTION OWNER: <i>Confidentiality</i> Privilege Notice on Reverse Side		State of Texas WELL REPORT		Texas Water Well Drillers Board P.O. Box 13087 Austin, Texas 78711	
1) OWNER <u>GULLERO TREJO</u> (Name)		ADDRESS <u>12918 Blearway</u> (Street or RFD) <u>HOU-TEX</u> (City) <u>77093</u> (State) (Zip)			
2) LOCATION OF WELL: County <u>HARRIS</u> <u>5</u> miles in <u>N</u> direction from <u>HOUSTON</u> (Town)					
Driller must complete the legal description below with distance and direction from two intersecting section or survey lines, or he must locate and identify the well on an official Quarter- or Half-Scale Texas County General Highway Map and attach the map to this form.					
<input type="checkbox"/> LEGAL DESCRIPTION: Section No. _____ Block No. _____ Township _____ Abstract No. _____ Survey Name _____ Distance and direction from two intersecting section or survey lines _____ <input checked="" type="checkbox"/> SEE ATTACHED MAP					
3) TYPE OF WORK (Check): <input checked="" type="checkbox"/> New Well <input type="checkbox"/> Deepening <input type="checkbox"/> Reconditioning <input type="checkbox"/> Plugging		4) PROPOSED USE (Check): <input checked="" type="checkbox"/> Domestic <input type="checkbox"/> Industrial <input type="checkbox"/> Monitor <input type="checkbox"/> Public Supply <input type="checkbox"/> Irrigation <input type="checkbox"/> Test Well <input type="checkbox"/> Injection <input type="checkbox"/> De-Watering		5) DRILLING METHOD (Check): <input type="checkbox"/> Driven <input checked="" type="checkbox"/> Mud Rotary <input type="checkbox"/> Air Hammer <input type="checkbox"/> Jetted <input type="checkbox"/> Bored <input type="checkbox"/> Air Rotary <input type="checkbox"/> Cable Tool <input type="checkbox"/> Other _____	
6) WELL LOG: Date Drilling: <u>6-23</u> 19 <u>93</u> Started <u>6-24</u> 19 <u>93</u> Completed _____		DIAMETER OF HOLE Dia. (in.) From (ft.) To (ft.) <u>4 1/2</u> Surface <u>80</u>		7) BOREHOLE COMPLETION: <input type="checkbox"/> Open Hole <input checked="" type="checkbox"/> Straight Wall <input type="checkbox"/> Underreamed <input type="checkbox"/> Gravel Packed <input type="checkbox"/> Other _____ If Gravel Packed give interval ... from _____ ft. to _____ ft.	
From (ft.) To (ft.) Description and color of formation material		8) CASING, BLANK PIPE, AND WELL SCREEN DATA:			
<u>SURF. - 14</u> <u>Fine Sand white</u>		Dia. (in.) New or Used Steel, Plastic, etc. Perf., Slotted, etc. Screen Mfg., if commercial		Setting (ft.) Gage Casting Screen	
<u>14- 29-</u> <u>White Clay</u>		<input checked="" type="checkbox"/> SCH. 40 PLASTIC		<u>72</u> <u>80</u> <u>0800</u>	
<u>29- 54-</u> <u>Red Clay</u>		<input checked="" type="checkbox"/> 72 # Sch 40 casing			
<u>54- 59-</u> <u>Red Sand</u>		<input checked="" type="checkbox"/> 8 # 4008 RR Screen			
<u>59- 72</u> <u>Red Clay</u>					
<u>72- 80</u> <u>White SAND</u>					
		TEXAS WATER COMMISSION			
		9) CEMENTING DATA [Rule 287.44(1)] Cemented from <u>SURF.</u> ft. to <u>70</u> ft. No. of Sacks Used <u>11</u> _____ ft. to _____ ft. No. of Sacks Used _____ Method used <u>PRESSURE</u> Cemented by <u>L.F. HULL</u>			
13) TYPE PUMP: <input type="checkbox"/> Turbine <input checked="" type="checkbox"/> Jet <input type="checkbox"/> Submersible <input type="checkbox"/> Cylinder <input type="checkbox"/> Other _____ Depth to pump bowls, cylinder, jet, etc., <u>62</u> ft.		10) SURFACE COMPLETION <input type="checkbox"/> Specified Surface Slab Installed [Rule 287.44(2)(A)] <input checked="" type="checkbox"/> Specified Steel Sleeve Installed [Rule 287.44(3)(A)] <input type="checkbox"/> Pitless Adapter Used [Rule 287.44(3)(B)] <input type="checkbox"/> Approved Alternative Procedure Used [Rule 287.71]			
14) WELL TESTS: Type Test: <input checked="" type="checkbox"/> Pump <input type="checkbox"/> Bailor <input type="checkbox"/> Jetted <input type="checkbox"/> Estimated Yield: <u>4</u> gpm with <u>0</u> ft. drawdown after <u>1-1/2</u> hrs.		11) WATER LEVEL: Static level <u>48</u> ft. below land surface Date <u>6-24-93</u> Artesian flow _____ gpm. Date _____			
15) WATER QUALITY: Did you knowingly penetrate any strata which contained undesirable constituents? <input type="checkbox"/> Yes <input checked="" type="checkbox"/> No If yes, submit "REPORT OF UNDESIRABLE WATER" Type of water? _____ Depth of strata _____ Was a chemical analysis made? <input type="checkbox"/> Yes <input checked="" type="checkbox"/> No		12) PACKERS: Type Depth <u>3</u> <u>RUBBER</u> <u>70-71-72</u>			
I hereby certify that this well was drilled by me (or under my supervision) and that each and all of the statements herein are true to the best of my knowledge and belief. I understand that failure to complete Items 1 thru 15 will result in the log(s) being returned for completion and resubmittal.					
COMPANY NAME <u>L.F. HULL</u> (Type or print)		WELL DRILLER'S LICENSE NO. <u>02044WP</u>			
ADDRESS <u>4933 HARTWICK</u> (Street or RFD)		(City)		(State) (Zip)	
(Signed) <u>L.F. Hull</u> (Licensed Well Driller)		(Signed) _____ (Registered Driller Trainee)			
Please attach electric log, chemical analysis, and other pertinent information, if available.				For TWC use only: Well No. _____ Located on map <u>65.5.9</u>	

WWD-012 (Rev. 05-18-90)

TEXAS WATER COMMISSION COPY



<i>Map Key</i>	<i>Number of Records</i>	<i>Direction</i>	<i>Distance (mi/ft)</i>	<i>Site</i>	<i>DB</i>
570	1 of 1	NNE	3.54 / 18,672.17	E C FAUBACHER TX	TCEQ WELL LOGS

Grid No: 65-05-8L
Date Drilled: 08/08/1974
Owners Name: E C FAUBACHER
County: HARRIS
Water Usage: DOMESTIC
Static Level: 218
Depth Drilled: 355
Latitude: 29.8890954
Longitude: -95.3841611

65-0584 Dupl
For TWDB use only
Well No. 65-05-84
Located on map Y05
Received: 7/5/11
alt

Send original copy by certified mail to the Texas Water Development Board P. O. Box 13087 Austin, Texas 78711

State of Texas
WATER WELL REPORT

1) OWNER: Person having well drilled EC. FAUBACHER Address 604 GULF BANK RD.
(Name) (Street or RFD) (City) (State)
Landowner SAMIE Address HOUSTON, TEX.
(Name) (Street or RFD) (City) (State)

2) LOCATION OF WELL: County HARRIS, 1 miles in NO. direction from HOUSTON TEX.
(N.E., S.W., etc.) (Town)

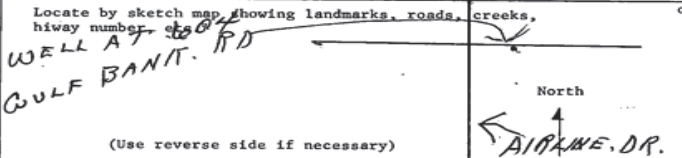

Give legal location with distances and directions from adjacent sections or survey lines.
Labor _____ League _____
Block _____ Survey _____
Abstract No. _____
(NW¼ NE¼ SW¼ SE¼) of Section _____

3) TYPE OF WORK (Check): New Well Deepening _____ Reconditioning _____ Plugging _____
4) PROPOSED USE (Check): Domestic Industrial _____ Municipal _____ Irrigation _____ Test Well _____ Other _____
5) TYPE OF WELL (Check): Rotary Driven _____ Dug _____ Cable _____ Jetted _____ Bored _____

6) WELL LOG: Diameter of hole 6 1/2 in. Depth drilled 355 ft. Depth of completed well 355 ft. Date drilled AUG. 8, 74
All measurements made from 1 ft. above ground level.

From (ft.)	To (ft.)	Description and color of formation material
0	141	CLAY
141	149	SAND
149	210	CLAY
210	238	BROKEN ROCK
238	252	SAND
252	278	CLAY
278	298	BROKEN SAND
298	320	CLAY
320	355	SAND

9) CASING: Type: Old _____ New Steel _____ Plastic Other _____
Cemented from 225 ft. to 325 ft.
Diameter (inches) Setting From (ft.) To (ft.) Casing Size
4" 0 325
2 1/2" 325 - 340
10) SCREEN: Type PLASTIC - RIBBED
Perforated _____ Slotted _____
Diameter (inches) Setting From (ft.) To (ft.) Slot Size
2 1/2" 340 355 #14

7) COMPLETION (Check): Straight wall _____ Gravel packed _____ Other TWO - STANG.
Underreamed _____ Open Hole _____

11) WELL TESTS: Was a pump test made? Yes _____ No _____ If yes, by whom? _____
Yield: _____ gpm with _____ ft. drawdown after _____ hrs.
Bailer test _____ gpm with _____ ft. drawdown after _____ hrs.
Artesian flow _____ gpm
Temperature of water _____

8) WATER LEVEL: Static level 218 ft. below land surface Date AUG. 8, 74
Artesian pressure _____ lbs. per square inch Date _____
Depth to pump bowls, cylinder, jet, etc., 260 ft. below land surface.

12) WATER QUALITY: Was a chemical analysis made? Yes _____ No
Did any strata contain undesirable water? Yes _____ No
Type of water? _____ depth of strata 35'

I hereby certify that this well was drilled by me (or under my supervision) and that each and all of the statements herein are true to the best of my knowledge and belief.
NAME E.L. BODE Water Well Drillers Registration No. 46
(Type or Print)
ADDRESS P.O. BOX 67, WESTFIELD TEXAS
(Street or RFD) (City) (State)
(Signed) E.L. Bode E.L. BODE DRILLING CO.
(Water Well Driller) (Company Name)

Please attach electric log, chemical analysis, and other pertinent information, if available.

*Additional instructions on reverse side.

TWDBE-WDS

<i>Map Key</i>	<i>Number of Records</i>	<i>Direction</i>	<i>Distance (mi/ft)</i>	<i>Site</i>	<i>DB</i>
571	1 of 1	NE	3.54 / 18,678.49	CECIL MCILROY TX	TCEQ WELL LOGS

Grid No: 65-14-1E
Date Drilled: NOT REPORTED
Owners Name: CECIL MCILROY
County: HARRIS
Water Usage: DOMESTIC
Static Level: 17
Depth Drilled: 60
Latitude: 29.874729
Longitude: -95.363351

#19

65-14-1E GW 7

Send original copy by certified mail to the Texas Water Development Board, P. O. Box 12386, Austin, Texas 78711

WATER WELL REPORT

For TWDB use only
Well No. 65-14-1E
Located on map 757
Received: 7/5/75
Form GW 8
Form GW 9

1) OWNER: Person having well drilled CECIL MACELROY Address 1482 Kow's Houston Tex
Landowner SAME Address SAME

2) LOCATION OF WELL: County HARRIS Labor League Abstract No. 2
NW 1/4 SE 1/4 of Section 2 Survey 2
miles 5 NE direction from HOUSTON (Town)
WELL LOCATED IN N.E. SECTION OF CITY OF HOUSTON IN HARDY ACRES SUBDIVISION

3) TYPE OF WORK (Check): New Well Deepening Reconditioning Flugging
4) PROPOSED USE (Check): Domestic Industrial Municipal Irrigation Test Well Other
5) TYPE OF WELL (Check): Rotary Driven Dug Cable Jetted Bored

6) WELL LOG: Diameter of hole 3 7/8 in. Depth drilled 60 ft. Depth of completed well 60 ft. Date drilled 3
All measurements made from 3 ft. above ground level.

From (ft.)	To (ft.)	Description and color of formation material	From (ft.)	To (ft.)	Description and color of formation material
0	5	TOP SOIL			
5	15	GRAY CLAY			
15	30	SOFT SLT CLAY			
30	37	RED SAND			
37	60	RED CLAY			
59	63	RED SAND			

7) COMPLETION (Check): Straight wall Gravel packed Other
Under reamed Open hole

8) WATER LEVEL: Static level 17 ft. below land surface Date _____
Artesian pressure _____ lbs. per square inch Date _____

9) CASING: Type: old New Steel Plastic Other
Cemented from _____ ft. to _____ ft.

10) SCREEN: Type _____
Perforated N/A Slotted

Diameter (inches)	Setting		Gage	Diameter (inches)	Setting		Slot size
	From (ft.)	To (ft.)			From (ft.)	To (ft.)	
2"	0	60					

11) WELL TESTS: Was a pump test made? Yes No If yes by whom? Chilton Pump
Yield: _____ gpm with _____ ft. drawdown after _____ hrs
Bailer test: gpm with ft. drawdown after hrs
Artesian flow: gpm Date 7-20
Temperature of water: _____
Was a chemical analysis made? Yes No
Did any strata contain undesirable water? Yes No
Type of water? _____ depth of strata _____

12) PUMP DATA: Manufacturer's Name STA-RITE
Type JET H.P. 1/2
Designed pumping rate 720 gpm gph
Type power unit 220 volts
Depth to bowls, cylinder, jet, etc., 50 ft. below land surface.

I hereby certify that this well was drilled by me (or under my supervision) and that all of the statements herein are true to the best of my knowledge and belief.

NAME: CHILTON PUMP & WELL SERVICE Water Well Drillers Registration No. 309
Address: 6322 1/2 No. Shepherd Houston, Tex (City) CHILTON PUMP & WELL SERVICE (Store)
(Signed) Bobby J. Chilton (Water Well Driller) 6322 1/2 No. Shepherd Houston, Texas (Company Name)

Please attach electric log, chemical analysis, and other pertinent information, if available.

<i>Map Key</i>	<i>Number of Records</i>	<i>Direction</i>	<i>Distance (mi/ft)</i>	<i>Site</i>	<i>DB</i>
572	1 of 1	NNE	3.54 / 18,688.89	LOLA G NEAL TX	TCEQ WELL LOGS

Grid No: 65-05-7X
Date Drilled: 10/18/1978
Owners Name: LOLA G NEAL
County: HARRIS
Water Usage: DOMESTIC
Static Level: 49
Depth Drilled: 100
Latitude: 29.8874117
Longitude: -95.380333

65-05-7X DUP

Send original copy by certified mail to the Texas Water Development Board P. O. Box 13087 Austin, Texas 78711

State of Texas
WATER WELL REPORT

For TWDB use only
Well No. 65-05-7X
Located on map YES
Received: TH

1) OWNER:
Person having well drilled Lola G. Neal Address 13005 Breezway Houston Texas
(Name) (Street or RFD) (City) (State)
Landowner SAME Address _____ (Name) (Street or RFD) (City) (State)

2) LOCATION OF WELL:
County Harris, _____ 12 miles in N.W. direction from Houston
(N.E., S.W., etc.) (Town)

Locate by sketch map showing landmarks, roads, creeks, highways, number, etc.*
4.45 1A
Breezway Gulf Banks Eastex Fwy.
Handy St Hopped Rd.
North
(Use reverse side if necessary)

or
Give legal location with distances and directions from adjacent sections or survey lines.
Labor _____ League _____
Block _____ Survey _____
Abstract No. _____
(NW¼ NE¼ SW¼ SE¼) of Section _____

3) TYPE OF WORK (Check):
New Well _____ Deepening _____
Reconditioning _____ Plugging _____

4) PROPOSED USE (Check):
Domestic _____ Industrial _____ Municipal _____
Irrigation _____ Test Well _____ Other _____

5) TYPE OF WELL (Check):
Rotary _____ Driven _____ Dug _____
Cable _____ Jetted _____ Bored _____

6) WELL LOG:
Diameter of hole 4 in. Depth drilled 100 ft. Depth of completed well 100 ft. Date drilled 10-18-78
All measurements made from _____ ft. above ground level.

From (ft.)	To (ft.)	Description and color of formation material
<u>0</u>	<u>35</u>	<u>RED Clay</u>
<u>35</u>	<u>70</u>	<u>White & Blue Clay</u>
<u>70</u>	<u>100</u>	<u>White Sand 12 GA.</u>

9) CASING:
Type: Old _____ New _____ Steel _____ Plastic _____ Other _____
Cemented from _____ ft. to _____ ft.
Diameter (inches) _____ Setting From (ft.) _____ To (ft.) _____ Casing _____
2" 0 94 Sch. 40

10) SCREEN:
Type Undercut P.U.C.
Perforated _____ Slotted _____
Diameter (inches) _____ Setting From (ft.) _____ To (ft.) _____ Slot Size _____
2" 94 100 10 GA.

7) COMPLETION (Check):
Straight wall _____ Gravel packed _____ Other _____
Under reamed _____ Open Hole _____

8) WATER LEVEL:
Static level 49 ft. below land surface Date 10-18-78
Artesian pressure _____ lbs. per square inch Date 7
Depth to pump bowls, cylinder, jet, etc., 70' ft. below land surface.

11) WELL TESTS:
Was a pump test made? Yes No _____ If yes, by whom? _____
Yield: 182 P.H.R. gpm with 0 ft. drawdown after _____ hrs.
Bailer test _____ gpm with _____ ft. drawdown after _____ hrs.
Artesian flow _____ gpm
Temperature of water _____

12) WATER QUALITY:
Was a chemical analysis made? Yes _____ No
Did any strata contain undesirable water? Yes _____ No _____
Type of water? _____ depth of strata _____

I hereby certify that this well was drilled by me (or under my supervision) and that each and all of the statements herein are true to the best of my knowledge and belief.

NAME JAMES A. Hull Water Well Drillers Registration No. 1780
(Type or Print)
ADDRESS 914 Big deer dr. Huffman Texas
(Street or RFD) (City) (State)
(Signed) James A. Hull Hull Bros. Cont.
(Water Well Driller) (Company Name)

Please attach electric log, chemical analysis, and other pertinent information, if available.

*Additional instructions on reverse side.

TW02E-WD-8

<i>Map Key</i>	<i>Number of Records</i>	<i>Direction</i>	<i>Distance (mi/ft)</i>	<i>Site</i>	<i>DB</i>
573	1 of 3	NNE	3.54 / 18,713.34	LONE WILLOW MHP WEST TX	WUD

Primary Co: WILLIAM E. HARTZOG
Contact Ti: OWNER
Operating Status: OPERATIONAL
PWSID: 1010663
Source ID: G1010663A
Utility Name: LONE WILLOW MHP WEST
WTRSRC: G1010663A
Date Drilled:
Well Depth: 354
Screen Top: 0
Screen Bottom: 0
Water Usage: ACTIVE - PERMANENT
Gallons Per Minute: 37
CCN: N/A
Latitude: 29.890301
Longitude: -95.388938
System Status: ACTIVE

<i>Map Key</i>	<i>Number of Records</i>	<i>Direction</i>	<i>Distance (mi/ft)</i>	<i>Site</i>	<i>DB</i>
573	2 of 3	NNE	3.54 / 18,713.34	MR HARTZOG TX	TCEQ WELL LOGS

Grid No: 65-05-9E
Date Drilled: 03/14/1976
Owners Name: MR HARTZOG
County: HARRIS
Water Usage: DOMESTIC
Static Level: 221
Depth Drilled: 353
Latitude: 29.8909647
Longitude: -95.3889141

9E
Dup

Send original copy by certified mail to the Texas Water Development Board P. O. Box 13087 Austin, Texas 78711

State of Texas
WATER WELL REPORT

For TWDB use only
Well No. 63-05-9E
Located on map Yes
Received: 26 Yes

1) OWNER: Person having well drilled MR. HARTZOG (Name) Address 345 GULF BANK HOUSTON, TEX. (Street or RFD) (City) (State)

Landowner SAME (Name) Address _____ (Street or RFD) (City) (State)

2) LOCATION OF WELL: County HARRIS 10 miles in N direction from HOUSTON (Town)

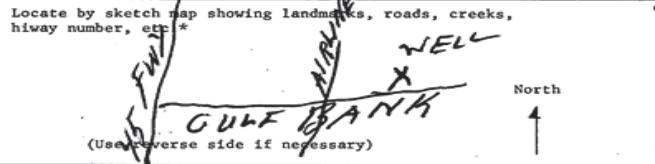

Give legal location with distances and directions from adjacent sections or survey lines.

Labor _____ League _____

Block _____ Survey _____

Abstract No. _____ (NW 1/4 NE 1/4 SW 1/4 SE 1/4) of Section _____

3) TYPE OF WORK (Check):
 New Well
 Deepening
 Reconditioning
 Plugging

4) PROPOSED USE (Check):
 Domestic
 Industrial
 Irrigation
 Test Well
 Municipal
 Other

5) TYPE OF WELL (Check):
 Rotary
 Driven
 Cable
 Jetted
 Bored
 Dug

6) WELL LOG: Diameter of hole 6 1/4 in. Depth drilled 353 ft. Depth of completed well 353 ft. Date drilled 3-14-76

All measurements made from _____ ft. above ground level.

From (ft.)	To (ft.)	Description and color of formation material
0	5	TOP SOIL
5	24	YELLOW SHALE
24	38	RED SHALE
38	54	FINE SAND
54	93	RED SHALE
93	105	SAND
105	150	RED SHALE
150	181	SAND
181	210	RED SHALE
210	224	SAND
224	320	RED SHALE
320	353	SAND

9) CASING: Type: Old _____ New _____ Steel _____ Plastic Other _____

Cemented from 0 ft. to 320 ft.

Diameter (inches)	Setting From (ft.)	To (ft.)	Gage
<u>4</u>	<u>1'-6" ABOVE GROUND</u>	<u>320</u>	<u>SEN 40</u>
<u>2 1/2</u>	<u>320</u>	<u>353</u>	<u>SEN 80</u>

10) SCREEN: Type PLASTIC

Perforated _____ Slotted _____

Diameter (inches)	Setting From (ft.)	To (ft.)	Slot Size
<u>2 1/2</u>	<u>333</u>	<u>353</u>	<u>12</u>

7) COMPLETION (Check):
 Straight wall
 Under reamed
 Gravel packed
 Open Hole
 Other

11) WELL TESTS:
 Was a pump test made? Yes _____ No If yes, by whom? _____

Yield: _____ gpm with _____ ft. drawdown after _____ hrs.

Bailer test _____ gpm with _____ ft. drawdown after _____ hrs.

Artesian flow _____ gpm

Temperature of water _____

8) WATER LEVEL:
 Static level 221 ft. below land surface Date 3-16-76

Artesian pressure _____ lbs. per square inch Date _____

Depth to pump bowls, cylinder, jet, etc., 294 ft. below land surface.

12) WATER QUALITY:
 Was a chemical analysis made? Yes _____ No

Did any strata contain undesirable water? Yes _____ No

Type of water? _____ depth of strata _____

I hereby certify that this well was drilled by me (or under my supervision) and that each and all of the statements herein are true to the best of my knowledge and belief.

NAME JAMES H. SUGG JR (Type or Print) Water Well Drillers Registration No. 1006

ADDRESS 13501 CHRISMAN (Street or RFD) HOUSTON TEXAS (City) (State)

(Signed) James H. Sugg Jr (Water Well Driller) SUGG WATER WELL DRILLING (Company Name)

Please attach electric log, chemical analysis, and other pertinent information, if available.

*Additional instructions on reverse side.

TWDBE-WD-6

Map Key	Number of Records	Direction	Distance (mi/ft)	Site	DB
573	3 of 3	NNE	3.54 / 18,713.34	Lone Willow MH Park TX	WW HARRIS GAL

Well ID:	3129	Diameter (inches):	4
Aggre Lead Well:	3129	Year Drilled:	1990
Permit No:	WP2023-112988	Depth Drilled:	328
Permit Start Date:	8/1/2023 9:43:00 AM	Depth frm Surf(ft):	0
Permit End Dt:	7/31/2024 9:43:00 AM	County:	H
Well Status:	O - Operable	Latitude:	29.890277
Regulatory Aarea:	3	Longitude:	-95.388888
Owner Name:	Hartzog, William E.		
Billing Contact:	NULL		
Billing Address:	6410 Mayfair		
Billing Address 2:	NULL		
Billing City:	Houston		
Billing State:	TX		
Billing Zip:	77087		
Correspondence:	NULL		
Provision:	NULL		
Water Usage:	P - Public Supply		

Map Key	Number of Records	Direction	Distance (mi/ft)	Site	DB
574	1 of 1	NNE	3.55 / 18,719.30	Raul Ramirez 375 Airway Houston TX 77037	SDRW WELLS

Track NO: 67877
Date Submitted: 2005-09-29
Owner Name: Raul Ramirez
Owner Address: 375 Airway
Owner Address2:
Owner City: Houston
Owner State: TX
Owner Zip: 77037
County: Harris
Type of Work: New Well
Typ of Wrk Oth Descr:
Proposed Use: Domestic
Prop Use Oth Descr:
Latitude: 29.891389
Longitude: -95.390556
Drilling Date Started: 2005-09-16
Drilling Date Completed: 2005-09-16
Chemical Analysis: No
Company Name: Raymond Services
Company Address: 10011 Airline
CompanyAddress2:
Company City: Houston
Company State: TX
Company Zip: 77037
Company Country:
Data Source: Full SDR Database; SDRDB Well Location (Map)
Report Link: <https://www3.twdb.texas.gov/apps/waterdatainteractive/GetReports.aspx?Num=67877&Type=SDR-Well>

Well Borehole Information

Top Depth: 0
Bottom Depth: 60

Top Depth:
Bottom Depth: 60.0

Well Levels

Measurement: 15
Measurement Date: 2005-09-16

Well Strata

Water Type:

Fresh

<i>Map Key</i>	<i>Number of Records</i>	<i>Direction</i>	<i>Distance (mi/ft)</i>	<i>Site</i>	<i>DB</i>
575	1 of 1	NNE	3.55 / 18,745.34	FRANK DOMINGUEZ TX	TCEQ WELL LOGS

Grid No: 65-05-9
Date Drilled: 05/16/2000
Owners Name: FRANK DOMINGUEZ
County: HARRIS
Water Usage: DOMESTIC
Static Level: 6
Depth Drilled: 60
Latitude: 29.887594
Longitude: -95.380341

Send original copy by certified return receipt request to: TDLR, P.O. Box 12157, Austin, TX 78711

ATTENTION OWNER: Confidentiality
Privilege Notice on reverse side
of Well Owner's copy (pink)

**State of Texas
WELL REPORT**

Texas Department of Licensing & Regulation
P.O. Box 12157
Austin, TX 78711
512-463-7880

1) OWNER FRANIL DOMINGUEZ
IGNACIA A. ALANIS ADDRESS 9803 WILLOW HAVEN TX 77064
(Name) (Street or RFD) (City) (State) (Zip)

2) ADDRESS OF WELL'S LOCATION: 13101 ABBEGUY CROSSING
County HARRIS 80005 HOU TX Long. _____ Lat. _____
(Street, RFD or other) (City) (State) (Zip) Grid # 65-05-9

3) TYPE OF WORK (Check):
 New Well Deepening
 Reconditioning Plugging

(4) PROPOSED USE (Check): Monitor Environmental Soil Boring Domestic
 Industrial Irrigation Injection Public Supply De-watering Testwell
If Public Supply well, were plans submitted to the TNRCC? Yes No

5) _____

6) WELL LOG:
Date Drilling: _____
Started 5/15/00
Completed 5/16/00

DIAMETER OF HOLE		
Dia. (in.)	From (ft.)	To (ft.)
<u>5</u>	Surface	<u>60</u>

7) DRILLING METHOD (Check): Driven
 Air Rotary Mud Rotary Bored
 Air Hammer Cable Tool Jetted
 Other _____

8) Borehole Completion (Check): Open Hole Straight Wall
 Underreamed Gravel Packed Other
If Gravel Packed give interval from 20 ft. to 60 ft.

CASING, BLANK PIPE, AND WELL SCREEN DATA:

Dia. (in.)	New or Used	Steel, Plastic, etc. Perf., Slotted, etc. Screen Mfg., if commercial	Setting (ft.)		Gage Casting Screen
			From	To	
<u>2</u>	<u>N</u>	<u>PLASTIC</u>	<u>0</u>	<u>20</u>	<u>20-40</u>
<u>2</u>	<u>N</u>	<u>" "</u>	<u>20</u>	<u>30</u>	<u>086</u>

9) CEMENTING DATA
Cemented from 0 ft. to 20 ft. No. of sacks used 8
_____ ft. to _____ ft. No. of sacks used _____
Method used PRESSURE
Cemented by BELOW
Distance to septic system field lines or other concentrated contamination 55 ft.
Method of verification of above distance CUSTOMER

10) SURFACE COMPLETION
 Specified Surface Slab Installed
 Specified Steel Sleeve Installed
 Pileless Adapter Used
 Approved Alternative Procedure Used

11) WATER LEVEL:
Static level 6 ft. below land surface Date 5/16/00
Artesian flow _____ gpm. Date _____

12) PACKERS: _____ Type _____ Depth _____

13) Well plugged within 48 hours

Casing left in well:		Cement/bentonite placed in well:		Sacks used:
From (ft)	To (ft)	From (ft)	To (ft)	

14) TYPE PUMP:
 Turbine Jet Submersible Cylinder
 Other _____
Depth to pump bowls, cylinder, jet, etc., 18 ft.

15) WELL TESTS:
Type test: Pump Bailor Jetted Estimated
Yield: 12 gpm with 5 ft. drawdown after 1 hrs.

16) WATER QUALITY:
Did you knowingly penetrate any strata which contained undesirable constituents?
 Yes No If yes, submit "REPORT OF UNDESIRABLE WATER"
Type of water? _____ Depth of strata _____
Was a chemical analysis made? Yes No

I certify that I drilled this well (or the well was drilled under my direct supervision) and that each and all of the statements herein are true and correct. I understand that failure to complete items 1 thru 16 will result in the log(s) being returned for completion and resubmittal.

COMPANY NAME RAYMOND SERVICES INC WELL DRILLER'S LICENSE NO. 4577WI
(Type or print)

ADDRESS 1001 AIRLINE HOU TX 77037
(Street or RFD) (City) (State) (Zip)

(Signed) _____ (Registered Well Driller) (Signed) JUL 05 2000 (Registered Driller Trainee)

Please attach electric log, chemical analysis, and other pertinent information, if available.

TDLR FORM 001WWD (4/98)

White - TDLR

Yellow - DRILLER

Pink - WELL OWNER

Map Key	Number of Records	Direction	Distance (mi/ft)	Site	DB
576	1 of 1	NNE	3.55 / 18,752.03	Linares, Jose TX	WW HARRIS GAL

Well ID:	12922	Diameter (inches):	4
Aggre Lead Well:	12922	Year Drilled:	NULL
Permit No:	WP2023-112421	Depth Drilled:	1
Permit Start Date:	8/1/2023 11:00:00 AM	Depth frm Surf(ft):	0
Permit End Dt:	7/31/2024 11:00:00 AM	County:	H
Well Status:	O - Operable	Latitude:	29.893333
Regulatory Aarea:	3	Longitude:	-95.398333
Owner Name:	Linares, Jose		
Billing Contact:	NULL		
Billing Address:	434 Pickering		
Billing Address 2:	NULL		
Billing City:	Houston		
Billing State:	TX		
Billing Zip:	77091		
Correspondence:	NULL		
Provision:	NULL		
Water Usage:	D - Domestic/Commercial		

<i>Map Key</i>	<i>Number of Records</i>	<i>Direction</i>	<i>Distance (mi/ft)</i>	<i>Site</i>	<i>DB</i>
577	1 of 5	NNW	3.55 / 18,752.96	Heather Glen Subd. TX	GWDB

Well Rep Track No:

State Well No:

6505822

Owner Name:

Heather Glen Subd.

Drilling Start Dt:

Drilling Month:

6

Drilling Day:

Drilling Year:

1975

Well Depth:

702

Well Usage:

Public Supply

Water Level Status:

Latitude:

29.8897220

Longitude:

-95.4366670

Data Source:

Groundwater Database (GWDB) Reports; GIS shapefile of GWDB well locations

Well Info Report:

<https://www3.twdb.texas.gov/apps/waterdatainteractive//GetReports.aspx?Num=6505822&Type=GWDB>

Document Link:

<https://www3.twdb.texas.gov/apps/waterdatainteractive//GetScannedImage.aspx?Num=6505822&Cnty=Harris>

<i>Map Key</i>	<i>Number of Records</i>	<i>Direction</i>	<i>Distance (mi/ft)</i>	<i>Site</i>	<i>DB</i>
577	2 of 5	NNW	3.55 / 18,752.96	SUNBELT FWSD HEATHER GLEN SUBDIVIS TX	WUD

Primary Co: PAT J. DANIEL
Contact Ti: CITY SECRETARY
Operating Status: OPERATIONAL
PWSID: 1010419
Source ID: G1010419B
Utility Name: SUNBELT FWSD HEATHER GLEN SUBDIVIS
WTRSRC: G1010419B
Date Drilled: 06/00/1975
Well Depth: 702
Screen Top: 507
Screen Bottom: 690
Water Usage: ACTIVE - PERMANENT
Gallons Per Minute: 250
CCN: 10833
Latitude: 29.889019
Longitude: -95.435636
System Status: ACTIVE

Map Key	Number of Records	Direction	Distance (mi/ft)	Site	DB
577	3 of 5	NNW	3.55 / 18,752.96	Houston, City of TX	WW HARRIS GAL

Well ID:	14295	Diameter (inches):	10
Aggre Lead Well:	1003	Year Drilled:	0
Permit No:	WP2023-117626	Depth Drilled:	600
Permit Start Date:	2/1/2024 1:23:00 PM	Depth frm Surf(ft):	550
Permit End Dt:	1/31/2025 1:23:00 PM	County:	H
Well Status:	O - Operable	Latitude:	29.889166
Regulatory Aarea:	3	Longitude:	-95.435833
Owner Name:	Sunbelt Fresh Water Supply District		
Billing Contact:	Ekaterina Fitos, GISP		
Billing Address:	611 Walker St 18th Floor		
Billing Address 2:	NULL		
Billing City:	Houston		
Billing State:	TX		
Billing Zip:	77002		
Correspondence:	Karly Stelzer		
Provision:	E - Authorized withdrawal is the total aggregate allocation for all wells; M - Within 60 days of permit term, permittee must provide proof that meter is installed according to Rule 8.5; G1A - permit exempt from disincentive fee based on provisions in GRP (2015)		
Water Usage:	P - Public Supply		

Map Key	Number of Records	Direction	Distance (mi/ft)	Site	DB
---------	-------------------	-----------	------------------	------	----

577	4 of 5	NNW	3.55 / 18,752.96	Houston, City of TX	WW HARRIS GAL
-----	--------	-----	---------------------	------------------------	------------------

Well ID:	2221	Diameter (inches):	8
Aggre Lead Well:	1003	Year Drilled:	1975
Permit No:	WP2023-117626	Depth Drilled:	702
Permit Start Date:	2/1/2024 1:23:00 PM	Depth frm Surf(ft):	507
Permit End Dt:	1/31/2025 1:23:00 PM	County:	H
Well Status:	O - Operable	Latitude:	29.889166
Regulatory Aarea:	3	Longitude:	-95.435555
Owner Name:	Sunbelt F.W.S.D.		
Billing Contact:	Ekaterina Fitos, GISP		
Billing Address:	611 Walker St 18th Floor		
Billing Address 2:	NULL		
Billing City:	Houston		
Billing State:	TX		
Billing Zip:	77002		
Correspondence:	Karly Stelzer		
Provision:	E - Authorized withdrawal is the total aggregate allocation for all wells; M - Within 60 days of permit term, permittee must provide proof that meter is installed according to Rule 8.5; G1A - permit exempt from disincentive fee based on provisions in GRP (2015)		
Water Usage:	P - Public Supply		

Map Key	Number of Records	Direction	Distance (mi/ft)	Site	DB
577	5 of 5	NNW	3.55 / 18,752.96	USGS-295320095260801 TX	FED USGS

Site No: USGS-295320095260801
Site Type: Well
Formation Type: Chicot Aquifer, undifferentiated
Date Drilled:
Well Depth: 702
Well Depth Unit: ft
Well Hole Depth:
Well Hole Depth Unit:
Reporting Agency: USGS Texas Water Science Center
Station Name: LJ-65-05-822
Latitude: 29.88901667000000
Longitude: -95.4356556000000

<i>Map Key</i>	<i>Number of Records</i>	<i>Direction</i>	<i>Distance (mi/ft)</i>	<i>Site</i>	<i>DB</i>
578	1 of 2	ENE	3.56 / 18,773.35	City of Houston Eastex Oak Dist 58 TX	GWDB

Well Rep Track No:

State Well No:

6514109

Owner Name:

City of Houston Eastex Oak Dist 58

Drilling Start Dt:

Drilling Month:

Drilling Day:

Drilling Year:

1960

Well Depth:

1157

Well Usage:

Public Supply

Water Level Status:

Latitude:

29.8630560

Longitude:

-95.3550010

Data Source:

Groundwater Database (GWDB) Reports; GIS shapefile of GWDB well locations

Well Info Report:

<https://www3.twdb.texas.gov/apps/waterdatainteractive//GetReports.aspx?Num=6514109&Type=GWDB>

Document Link:

<https://www3.twdb.texas.gov/apps/waterdatainteractive//GetScannedImage.aspx?Num=6514109&Cnty=Harris>

<i>Map Key</i>	<i>Number of Records</i>	<i>Direction</i>	<i>Distance (mi/ft)</i>	<i>Site</i>	<i>DB</i>
578	2 of 2	ENE	3.56 / 18,773.35	USGS-295146095221701 TX	FED USGS

Site No: USGS-295146095221701
Site Type: Well
Formation Type: Chicot and Evangeline Aquifers
Date Drilled: 19600331
Well Depth: 1157
Well Depth Unit: ft
Well Hole Depth: 1157
Well Hole Depth Unit: ft
Reporting Agency: USGS Texas Water Science Center
Station Name: LJ-65-14-109
Latitude: 29.86305556000000
Longitude: -95.35500000000000

<i>Map Key</i>	<i>Number of Records</i>	<i>Direction</i>	<i>Distance (mi/ft)</i>	<i>Site</i>	<i>DB</i>
579	1 of 2	NE	3.56 / 18,780.45	WILLIAM W POWELL TX	TCEQ WELL LOGS

Grid No: 65-14-1C
Date Drilled: 01/31/1978
Owners Name: WILLIAM W POWELL
County: HARRIS
Water Usage: DOMESTIC
Static Level: 242
Depth Drilled: 346
Latitude: 29.8776788
Longitude: -95.3658261

1c
Duff

Send original copy by certified mail to the Texas Water Development Board, P. O. Box 13087, Austin, Texas 78711

State of Texas
WATER WELL REPORT

For TWDB use only
Well No. 25-12-1C
Located on map 1/25
Received: 7/21
12

1) OWNER:
Person having well drilled WILLIAM W. POWELL Address NICHOLE HARDY HOUSTON TEX.
(Name) (Street or RFD) (City) (State)
Landowner SAME Address _____
(Name) (Street or RFD) (City) (State)

2) LOCATION OF WELL:
County HARRIS _____ 14 miles in N direction from HOUSTON
(N.E., S.W., etc.) (Town)
Locate by sketch map showing _____ or Give legal location with distances and directions from adjacent sections or survey lines.
Labor _____ League _____
Block _____ Survey _____
Abstract No. _____
(NW¼ NE¼ SW¼ SE¼) of Section _____

3) TYPE OF WORK (Check):
New Well Deepening _____
Reconditioning _____ Plugging _____
4) PROPOSED USE (Check):
Domestic Industrial _____ Municipal _____
Irrigation _____ Test Well _____ Other _____
5) TYPE OF WELL (Check):
Rotary Driven _____ Dug _____
Cable _____ Jetted _____ Bored _____

6) WELL LOG:
Diameter of hole 6 3/4 in. Depth drilled 346 ft. Depth of completed well 346 ft. Date drilled 1-31-78
All measurements made from 0 ft. above ground level.

From (ft.)	To (ft.)	Description and color of formation material
0	5	TOP SOIL
5	36	RED SHALE
36	50	RED SAND
50	104	RED SHALE
104	129	SAND
129	203	RED SHALE
203	227	SAND
227	328	RED SHALE
328	346	SAND

9) CASING:
Type: Old _____ New Steel _____ Plastic Other _____
Cemented from 0 ft. to 530 ft.
Diameter (inches) _____ Setting From (ft.) _____ To (ft.) _____ Casing _____
4" 1-6" ABOVE GROUND 330 SCH 40
2 1/2" 330 336 SCH 80

10) SCREEN:
Type PLASTIC
Perforated _____ Slotted _____
Diameter (inches) _____ Setting From (ft.) _____ To (ft.) _____ Slot Size _____
2 1/2" 336 346 .008

7) COMPLETION (Check):
Straight wall _____ Gravel packed _____ Other
Under reamed _____ Open Hole _____

8) WATER LEVEL:
Static level 242 ft. below land surface Date 2-1-78
Artesian pressure _____ lbs. per square inch Date _____
Depth to pump bowls, cylinder, jet, etc., 315 ft. below land surface.

11) WELL TESTS:
Was a pump test made? JAMES H. SUGG JR No If yes, by whom?
Yield: 13.6 gpm with 12 ft. drawdown after 2 hrs.
Bailer test _____ gpm with _____ ft. drawdown after _____ hrs.
Artesian flow _____ gpm
Temperature of water _____

12) WATER QUALITY:
Was a chemical analysis made? Yes _____ No
Did any strata contain undesirable water? Yes _____ No
Type of water? _____ depth of strata _____

I hereby certify that this well was drilled by me (or under my supervision) and that each and all of the statements herein are true to the best of my knowledge and belief.

NAME JAMES H. SUGG JR. Water Well Drillers Registration No. 1006
(Type or Print)
ADDRESS 13501 CHRISMAN #26 HOUSTON TEXAS 77089
(Street or RFD) (City) (State)
(Signed) JAMES H. SUGG JR. SUGG WATER WELL DRILLING
(Water Well Driller) (Company Name)

Please attach electric log, chemical analysis, and other pertinent information, if available.

*Additional instructions on reverse side.

Map Key	Number of Records	Direction	Distance (mi/ft)	Site	DB
579	2 of 2	NE	3.56 / 18,780.45	Tovar, Edenia TX	WW HARRIS GAL

Well ID:	9846	Diameter (inches):	4
Aggre Lead Well:	9846	Year Drilled:	
Permit No:	WP2023-113465	Depth Drilled:	100
Permit Start Date:	8/1/2023 11:39:00 AM	Depth frm Surf(ft):	10
Permit End Dt:	7/31/2028	County:	H
Well Status:	O - Operable	Latitude:	29.8775
Regulatory Aarea:	3	Longitude:	-95.365833
Owner Name:	Tovar, Edenia		
Billing Contact:	Edenia Tovar /Apolinar Tovar		
Billing Address:	11102 E Hardy Rd.		
Billing Address 2:	NULL		
Billing City:	Houston		
Billing State:	TX		
Billing Zip:	77093		
Correspondence:	NULL		
Provision:	NULL		
Water Usage:	D - Domestic/Commercial		

<i>Map Key</i>	<i>Number of Records</i>	<i>Direction</i>	<i>Distance (mi/ft)</i>	<i>Site</i>	<i>DB</i>
580	1 of 1	NE	3.56 / 18,783.03	JAMES MARSHBURN TX	TCEQ WELL LOGS

Grid No: 65-05-9
Date Drilled: 10/18/1996
Owners Name: JAMES MARSHBURN
County: HARRIS
Water Usage: DOMESTIC
Static Level: 250
Depth Drilled: 482
Latitude: 29.8874024
Longitude: -95.3797175

Send original copy by certified mail to: TNRCC, P.O. Box 13087, Austin, TX 78711-3087

Please use black ink.

ATTENTION OWNER: Confidentiality Privilege Notice on Reverse Side		State of Texas WELL REPORT		Texas Water Well Drillers Advisory Council P.O. Box 13087 Austin, TX 78711-3087 512-239-0530	
1) OWNER <u>JAMES MARSHBURN</u> (Name)		ADDRESS <u>13004 BREEZEWAY HOUSTON TX. 77037</u> (Street or RFD) (City) (State) (Zip)			
2) ADDRESS OF WELL: County <u>HARRIS</u> <u>13004 BREEZEWAY HOUSTON TX. 77037</u> (Street, RFD or other) (City) (State) (Zip)		GRID # <u>65-05-9</u>			
3) TYPE OF WORK (Check): <input checked="" type="checkbox"/> New Well <input type="checkbox"/> Deepening <input type="checkbox"/> Reconditioning <input type="checkbox"/> Plugging		4) PROPOSED USE (Check): <input type="checkbox"/> Monitor <input type="checkbox"/> Environmental Soil Boring <input checked="" type="checkbox"/> Domestic <input type="checkbox"/> Industrial <input type="checkbox"/> Irrigation <input type="checkbox"/> Injection <input type="checkbox"/> Public Supply <input type="checkbox"/> De-watering <input type="checkbox"/> Testwell If Public Supply well, were plans submitted to the TNRCC? <input type="checkbox"/> Yes <input type="checkbox"/> No		5)	
6) WELL LOG: Date Drilling: _____ Started <u>10-15</u> 19 <u>96</u> Completed <u>10-18</u> 19 <u>96</u>		DIAMETER OF HOLE Dia. (in.) From (ft.) To (ft.) <u>6-3/4</u> Surface <u>420</u> <u>3-7/8</u> <u>420</u> <u>482</u>		7) DRILLING METHOD (Check): <input type="checkbox"/> Driven <input type="checkbox"/> Air Rotary <input checked="" type="checkbox"/> Mud Rotary <input type="checkbox"/> Bored <input type="checkbox"/> Air Hammer <input type="checkbox"/> Cable Tool <input type="checkbox"/> Jetted <input type="checkbox"/> Other _____	
From (ft.) To (ft.) Description and color of formation material		8) Borehole Completion (Check): <input type="checkbox"/> Open Hole <input type="checkbox"/> Straight Wall <input type="checkbox"/> Underreamed <input type="checkbox"/> Gravel Packed <input checked="" type="checkbox"/> Other <u>2-STRING</u> If Gravel Packed give interval ... from _____ ft. to _____ ft.			
		CASING, BLANK PIPE, AND WELL SCREEN DATA:			
		Dia. (in.) New or Used Steel, Plastic, etc. Perf., Slotted, etc. Screen Mfg., if commercial		Setting (ft.) From To Gage Casting Screen	
		<u>4"</u> N PVC CASING		<u>0</u> <u>420</u> SCH 40	
		<u>2 1/2"</u> N PVC LINER		<u>400</u> <u>462</u> SCH 40	
		<u>2 1/2"</u> N PVC SCREEN		<u>462</u> <u>482</u> .012	
		9) CEMENTING DATA [Rule 338.44(1)] Cemented from <u>420</u> ft. to <u>0</u> ft. No. of sacks used <u>20</u> <u>0</u> ft. to <u>15</u> ft. No. of sacks used <u>8</u> Method used <u>HALLIBURTON</u> Cemented by <u>ROBINSON WATER WELL</u> Distance to septic system field lines or other concentrated contamination <u>95</u> ft. Method of verification of above distance <u>OWNER</u>			
13) TYPE PUMP: <input type="checkbox"/> Turbine <input type="checkbox"/> Jet <input checked="" type="checkbox"/> Submersible <input type="checkbox"/> Cylinder <input type="checkbox"/> Other _____ Depth to pump bowls, cylinder, jet, etc., <u>320</u> ft.		10) SURFACE COMPLETION <input type="checkbox"/> Specified Surface Slab Installed [Rule 338.44(2)(A)] <input checked="" type="checkbox"/> Specified Steel Sleeve Installed [Rule 338.44(3)(A)] <input type="checkbox"/> Pileless Adapter Used [Rule 338.44(3)(b)] <input type="checkbox"/> Approved Alternative Procedure Used [Rule 338.71]			
14) WELL TESTS: Type test: <input type="checkbox"/> Pump <input type="checkbox"/> Bailor <input checked="" type="checkbox"/> Jet <input type="checkbox"/> Estimated Yield: _____ gpm with _____ ft. drawdown after _____ hrs.		11) WATER LEVEL: Static level <u>250</u> ft. below land surface Date <u>10-18-96</u> Artesian flow _____ gpm. Date _____			
15) WATER QUALITY: Did you knowingly penetrate any strata which contained undesirable constituents? <input type="checkbox"/> Yes <input checked="" type="checkbox"/> No If yes, submit "REPORT ON UNDESIRABLE WATER" Type of water? _____ Depth of strata _____ Was a chemical analysis made? <input type="checkbox"/> Yes <input checked="" type="checkbox"/> No		12) PACKERS: Type <u>K</u> Depth <u>400</u>			
I hereby certify that this well was drilled by me (or under my supervision) and that each and all of the statements herein are true to the best of my knowledge and belief. I understand that failure to complete items 1 thru 15 will result in the log(s) being returned for completion and resubmittal.					
COMPANY NAME <u>ROBINSON WATER WELL</u> (Type or print)		WELL DRILLER'S LICENSE NO. <u>1464</u>			
ADDRESS <u>11819 W. MONTGOMERY RD. HOUSTON TX. 77086</u> (Street or RFD) (City) (State) (Zip)					
(Signed) <u>Rob Robinson B.D.</u> (Licensed Well Driller)		(Signed) _____ (Registered Driller Trainee)			
Please attach electric log, chemical analysis, and other pertinent information, if available.					

<i>Map Key</i>	<i>Number of Records</i>	<i>Direction</i>	<i>Distance (mi/ft)</i>	<i>Site</i>	<i>DB</i>
581	1 of 1	WSW	3.57 / 18,826.38	JOHN SPEIGHTS TX	TCEQ WELL LOGS

Grid No: 65-13-4K
Date Drilled: 06/22/1974
Owners Name: JOHN SPEIGHTS
County: HARRIS
Water Usage: DOMESTIC
Static Level: 21
Depth Drilled: 28
Latitude: 29.822805
Longitude: -95.465761

65-13-4K
For TWDB use only
Well No. 65-13-4K
Located on map Y25
Received: 7/25/20

Send original copy by certified mail to the Texas Water Development Board P. O. Box 13087 Austin, Texas 78711

State of Texas
WATER WELL REPORT

1) OWNER:
Person having well drilled JOHN SPEIGHTS Address 5120 MILWEE
(Name) (Street or RFD) (City) (State)
Landowner _____ Address _____
(Name) (Street or RFD) (City) (State)

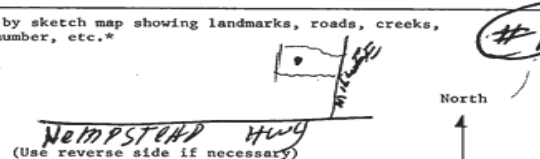
2) LOCATION OF WELL:
County HARRIS 11 miles in NW direction from HOUSTON
(N.E., S.W., etc.) (Town)
Locate by sketch map showing landmarks, roads, creeks, hiway number, etc.*

Give legal location with distances and directions from adjacent sections or survey lines.
Labor _____ League _____
Block _____ Survey _____
Abstract No. _____
(NW¼ NE¼ SW¼ SE¼) of Section _____

3) TYPE OF WORK (Check):
New Well Deepening _____
Reconditioning _____ Plugging _____
4) PROPOSED USE (Check):
Domestic Industrial _____ Municipal _____
Irrigation _____ Test Well _____ Other _____
5) TYPE OF WELL (Check):
Rotary Driven _____ Dug _____
Cable _____ Jetted _____ Bored _____

6) WELL LOG:
Diameter of hole 3 7/8 in. Depth drilled 28 ft. Depth of completed well 26 ft. Date drilled 6-22-74
All measurements made from 0 ft. above ground level.

From (ft.)	To (ft.)	Description and color of formation material
0	2	TOP SOIL
2	10	GRAY CLAY
10	20	GRAY & RED CLAY MIX
20	26	RED CLAY
26	28	SAND & SHALE

9) CASING:
Type: Old Steel Plastic _____ Other _____
Cemented from _____ ft. to _____ ft.
Diameter (inches) 2 Setting From (ft.) 0 To (ft.) 26 Gage SCH 40

10) SCREEN:
Type: NONE
Perforated _____ Slotted _____
Diameter (inches) 2 Setting From (ft.) _____ To (ft.) _____ Slot Size _____

7) COMPLETION (Check):
Straight wall Gravel packed _____ Other _____
Under reamed _____ Open Hole _____

8) WATER LEVEL:
Static level 21 ft. below land surface Date 6-22-74
Artesian pressure _____ lbs. per square inch Date _____
Depth to pump bowls, cylinder, jet, etc., 2.3 ft. below land surface.

11) WELL TESTS:
Was a pump test made? Yes _____ No If yes, by whom? _____
Yield: _____ gpm with _____ ft. drawdown after _____ hrs.
Bailer test _____ gpm with _____ ft. drawdown after _____ hrs.
Artesian flow _____ gpm
Temperature of water _____

12) WATER QUALITY:
Was a chemical analysis made? Yes _____ No
Did any strata contain undesirable water? Yes _____ No _____
Type of water? _____ depth of strata _____

I hereby certify that this well was drilled by me (or under my supervision) and that each and all of the statements herein are true to the best of my knowledge and belief.

NAME JOHN B. LUMPKIN, DR Water Well Drillers Registration No. 1101
(Type or Print)
ADDRESS 7507 TANAK DR. HOUSTON TEXAS
(Street or RFD) (City) (State)
(Signed) John B Lumpkin LONG POINT WATER WELL SERVICE
(Water Well Driller) (Company Name)

Please attach electric log, chemical analysis, and other pertinent information, if available.

*Additional instructions on reverse side.

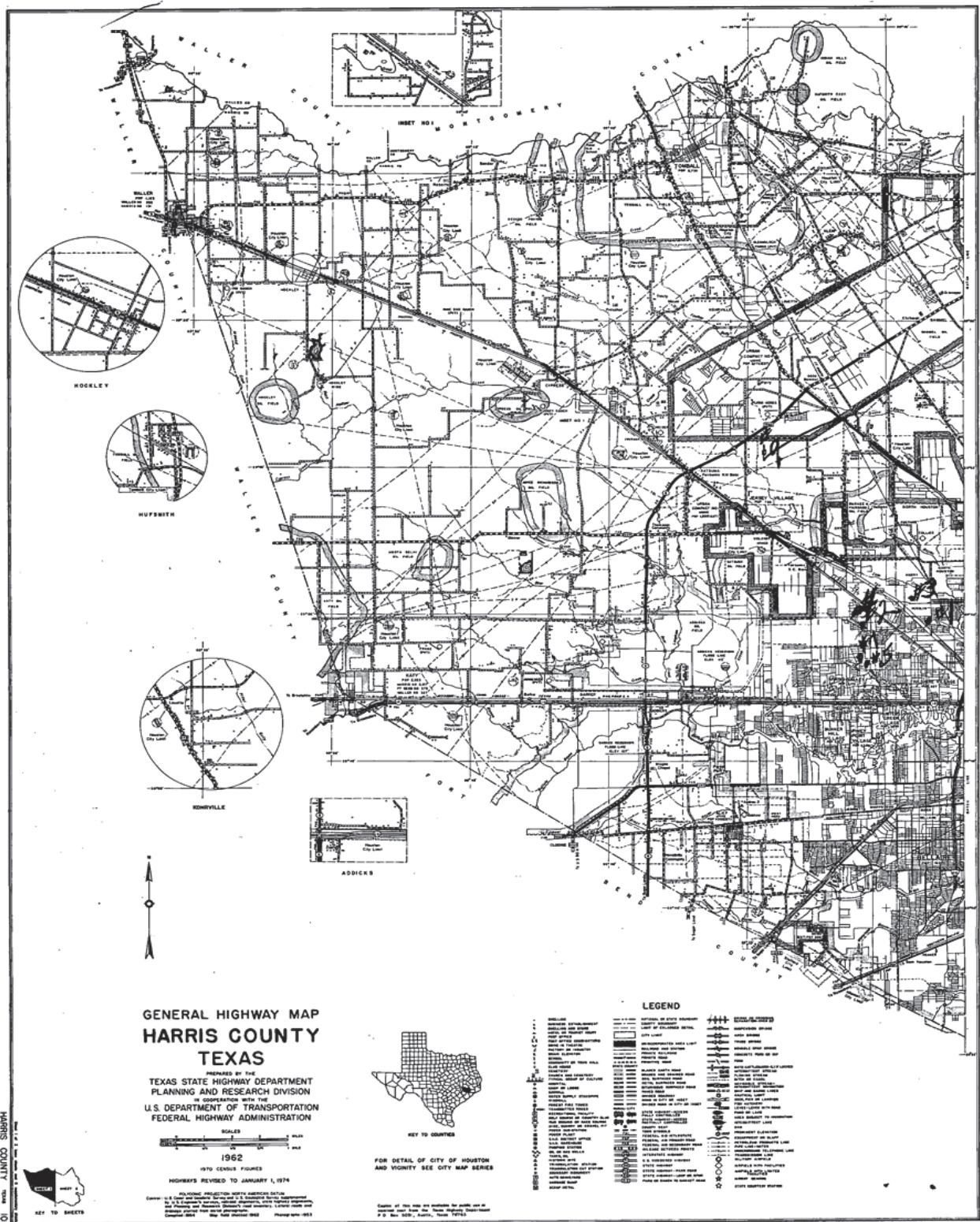

Map Key	Number of Records	Direction	Distance (mi/ft)	Site	DB
582	1 of 1	NNE	3.57 / 18,837.00	Araceli Plancarte 13407 Robertsvale Houston TX 77037	SDRW WELLS

Track NO: 292621
Date Submitted: 2012-07-18
Owner Name: Araceli Plancarte
Owner Address: 13407 Robertsvale
Owner Address2:
Owner City: Houston
Owner State: TX
Owner Zip: 77037
County: Harris
Type of Work: New Well
Typ of Wrk Oth Descr:
Proposed Use: Domestic
Prop Use Oth Descr:
Latitude: 29.892222
Longitude: -95.3925
Drilling Date Started: 2012-07-17
Drilling Date Completed: 2012-07-17
Chemical Analysis: No
Company Name: Raymond Services, Inc.
Company Address: 10011 Airline
CompanyAddress2:
Company City: Houston
Company State: TX
Company Zip: 77037
Company Country:
Data Source: Full SDR Database; SDRDB Well Location (Map)
Report Link: <https://www3.twdb.texas.gov/apps/waterdatainteractive/GetReports.aspx?Num=292621&Type=SDR-Well>

Well Borehole Information

Top Depth:
Bottom Depth: 53.0

Top Depth: 0
Bottom Depth: 53

Well Levels

Measurement: 15
Measurement Date: 2012-07-17

Well Strata

Water Type:

Fresh

Map Key	Number of Records	Direction	Distance (mi/ft)	Site	DB
583	1 of 2	NE	3.57 / 18,839.83	Jr. Dans Auto Collision TX	WW HARRIS GAL

Well ID:	10995	Diameter (inches):	2
Aggre Lead Well:	10995	Year Drilled:	2008
Permit No:	W2021-10995-218399-0	Depth Drilled:	50
Permit Start Date:	8/1/2021	Depth frm Surf(ft):	40
Permit End Dt:	7/31/2026	County:	H
Well Status:	O - Operable	Latitude:	29.878055
Regulatory Aarea:	3	Longitude:	-95.366111
Owner Name:	Jr. Dans Auto Collision		
Billing Contact:	NULL		
Billing Address:	5931 High Star Dr		
Billing Address 2:	NULL		
Billing City:	Houston		
Billing State:	TX		
Billing Zip:	77081		
Correspondence:	NULL		
Provision:	NULL		
Water Usage:	D - Domestic/Commercial		

Map Key	Number of Records	Direction	Distance (mi/ft)	Site	DB
583	2 of 2	NE	3.57 / 18,839.83	Ramirez Body Shop 11106 E. Hardy Houston TX 77093	SDRW WELLS

Track NO: 155768
Date Submitted: 2008-10-09
Owner Name: Ramirez Body Shop
Owner Address: 11106 E. Hardy
Owner Address2:
Owner City: Houston
Owner State: TX
Owner Zip: 77093
County: Harris
Type of Work: New Well
Typ of Wrk Oth Descr:
Proposed Use: Domestic
Prop Use Oth Descr:
Latitude: 29.877778
Longitude: -95.365834
Drilling Date Started: 2008-10-07
Drilling Date Completed: 2008-10-08
Chemical Analysis: No
Company Name: Raymond Services, Inc.
Company Address: 10011 Airline
CompanyAddress2:
Company City: Houston
Company State: TX
Company Zip: 77037
Company Country:
Data Source: Full SDR Database; SDRDB Well Location (Map)
Report Link: <https://www3.twdb.texas.gov/apps/waterdatainteractive/GetReports.aspx?Num=155768&Type=SDR-Well>

Well Borehole Information

Top Depth: 0
Bottom Depth: 50

Top Depth:
Bottom Depth: 50.0

Well Levels

Measurement: 12
Measurement Date: 2008-10-10

Well Strata

Water Type:

Fresh

<i>Map Key</i>	<i>Number of Records</i>	<i>Direction</i>	<i>Distance (mi/ft)</i>	<i>Site</i>	<i>DB</i>
584	1 of 1	NNE	3.57 / 18,854.37	MR. PAUL BROWNING TX	TCEQ WELL LOGS

Grid No: 65-05-9Y
Date Drilled: 01/13/1983
Owners Name: MR. PAUL BROWNING
County: HARRIS
Water Usage: DOMESTIC
Static Level: 216
Depth Drilled: 300
Latitude: 29.8923334
Longitude: -95.3921897

DUP WL #78

Send original copy by certified mail to the Texas Department of Water Resources P. O. Box 13087 Austin, Texas 78711

State of Texas
WATER WELL REPORT

For TDWR use only
Well No. 65-05-91
Located on map YES
Received: C.F.S.

ATTENTION OWNER: Confidentiality Privilege Notice on Reverse Side

1) OWNER Mr. Paul Browning Address 13403 Robertvale Hwy. 2x. 77037
(Name) (Street or RFD) (City) (State) (Zip)

2) LOCATION OF WELL: 13403 ROBERTVALE miles in SOUTH direction from ALDINE
County HARRIS (N.E., S.W., etc.) (Town)

Legal description: Section No. _____ Block No. _____ Township _____
Abstract No. _____ Survey Name _____
Distance and direction from two intersecting section or survey lines _____

See attached map. map on 65-05 9RRR

3) TYPE OF WORK (Check):
 New Well Deepening Reconditioning Plugging

4) PROPOSED USE (Check):
 Domestic Industrial Public Supply Irrigation Test Well Other _____

5) DRILLING METHOD (Check):
 Mud Rotary Air Hammer Driven Bored Air Rotary Cable Tool Jetted Other _____

6) WELL LOG:
Date drilled 1-13-83

DIAMETER OF HOLE		
Dia. (in.)	From (ft.)	To (ft.)
<u>6 3/4</u>	Surface	<u>300</u>

7) BOREHOLE COMPLETION:
 Open Hole Straight Wall Underreamed
 Gravel Packed Other _____
If Gravel Packed give interval . . . from _____ ft. to _____ ft.

From (ft.)	To (ft.)	Description and color of formation material	Dia. (in.)	New or Used	Steel, Plastic, etc. Perf., Slotted, etc. Screen Mfg., if commercial	Setting (ft.)		Gage Casing Screen
						From	To	
<u>0</u>	<u>12</u>	<u>Top Soil + Clay</u>						
<u>12</u>	<u>25</u>	<u>Sand</u>						
<u>25</u>	<u>74</u>	<u>Clay</u>	<u>4</u>	<u>N</u>	<u>P.V.C.</u>	<u>0</u>	<u>285</u>	
<u>74</u>	<u>95</u>	<u>Sand</u>	<u>2</u>	<u>N</u>	<u>Galv. Steel</u>	<u>280</u>	<u>285</u>	
<u>95</u>	<u>140</u>	<u>Clay</u>	<u>2</u>	<u>N</u>	<u>P.V.C.</u>	<u>290</u>	<u>300</u>	<u>.014</u>
<u>140</u>	<u>165</u>	<u>Sand</u>						
<u>165</u>	<u>200</u>	<u>Clay</u>						
<u>200</u>	<u>230</u>	<u>Sand</u>						
<u>230</u>	<u>281</u>	<u>Clay</u>						
<u>281</u>	<u>300</u>	<u>Sand</u>						

8) CASING, BLANK PIPE, AND WELL SCREEN DATA:

CEMENTING DATA
Cemented from 235 ft. to 285 ft.
Method used Haliburton
Cemented by BUSSELL & SON
(Company or Individual)

9) WATER LEVEL:
Static level 216 ft. below land surface Date 1-14-83
Artesian flow _____ gpm. Date _____

10) PACKERS: Type _____ Depth _____

11) TYPE PUMP:
 Turbine Jet Submersible Cylinder
 Other _____
Depth to pump bowls, cylinder, jet, etc., 274 ft.

12) WELL TESTS:
 Type Test Pump Bailer Jetted Estimated
Yield: _____ gpm with _____ ft. drawdown after _____ hrs.

13) WATER QUALITY:
Did you knowingly penetrate any strata which contained undesirable water? Yes No
If yes, submit "REPORT OF UNDESIRABLE WATER"
Type of water? _____ Depth of strata _____
Was a chemical analysis made? Yes No

I hereby certify that this well was drilled by me (or under my supervision) and that each and all of the statements herein are true to the best of my knowledge and belief.

NAME Craig O. Buswell Water Well Drillers Registration No. 2035
(Type or Print)

ADDRESS P.O. Box 874 Tomball TX. 77375
(Street or RFD) (City) (State) (Zip)

(Signed) Craig Buswell BUSSELL & SON, INC.
(Water Well Driller) (Company Name)

Please attach electric log, chemical analysis, and other pertinent information, if available.

RECEIVED
SEP 12 1983
DEPT. OF
WATER RESOURCES

<i>Map Key</i>	<i>Number of Records</i>	<i>Direction</i>	<i>Distance (mi/ft)</i>	<i>Site</i>	<i>DB</i>
585	1 of 4	NE	3.57 / 18,854.62	MR WALT DODY TX	TCEQ WELL LOGS

Grid No: 65-05-9X
Date Drilled: 01/29/1981
Owners Name: MR WALT DODY
County: HARRIS
Water Usage: DOMESTIC
Static Level: 230
Depth Drilled: 305
Latitude: 29.8874675
Longitude: -95.3793969

Dup

State of Texas
WATER WELL REPORT

Send original copy by certified mail to the Texas Department of Water Resources, P. O. Box 13087, Austin, Texas 78711
ATTENTION OWNER: Confidentiality Privilege Notice on Reverse Side
 For TDWR use only
 Well No. 65-05-92
 Located on map Y2
 Received: _____

1) OWNER Mr. Walt Dody Address 808 Gulf Bank Houston, Tx. 77037
 (Name) (Street or RFD) (City) (State) (Zip)

2) LOCATION OF WELL: Harris County _____ miles in _____ direction from _____ (Town)

Legal description: Section No. _____ Block No. _____ Township _____
 Abstract No. _____ Survey Name _____
 Distance and direction from two intersecting section or survey lines _____

See attached map. MAP ON #65-05-6T

3) TYPE OF WORK (Check):
 New Well Deepening
 Reconditioning Plugging

4) PROPOSED USE (Check):
 Domestic Industrial Public Supply
 Irrigation Test Well Other _____

5) DRILLING METHOD (Check):
 Mud Rotary Air Hammer Driven Bored
 Air Rotary Cable Tool Jetted Other _____

6) WELL LOG:
 Date drilled 1-29-81

DIAMETER OF HOLE		
Dia. (in.)	From (ft.)	To (ft.)
<u>4 3/4"</u>	Surface	<u>323</u>
<u>6 3/4"</u>	"	<u>305</u>

7) BOREHOLE COMPLETION:
 Open Hole Straight Wall Underreamed
 Gravel Packed Other Two-String
 If Gravel Packed give interval . . . from _____ ft. to _____ ft.

From (ft.)	To (ft.)	Description and color of formation material	Dia. (in.)	New or Used	Steel, Plastic, etc. Perf., Slotted, etc. Screen Mfg., if commercial	Setting (ft.)		Gage Casing Screen
						From	To	
0	2	Surface						
2	12	Yellow clay						
12	88	Red and yellow clay	4"	N	SCH 40 PVC Casing	+18"	305	
88	99	Sand	2 1/2"	N	Well Supplies, Inc.			
99	158	Red and yellow clay			Wop Screen	323	313	169
158	178	Sand	2 1/2"	N	SCH 80 PVC Blank Liner			
170	181	Red and yellow clay				313	303	
181	185	Sand						
185	186	Rock						
186	222	Red and yellow clay						
222	237	Sand and rock						
237	248	Red and yellow clay						
248	268	Sand 8 ga.						
268	307	Red and yellow clay						
307	323	Sand 16 ga.						

8) CASING, BLANK PIPE, AND WELL SCREEN DATA:
 Cemented from 305 ft. to 150 ft.
 Method used Pressure Cement
 Cemented by Raymond Water Wells
 (Company or Individual)

9) WATER LEVEL:
 Static level 230 ft. below land surface Date 2-1-81
 Artesian flow _____ gpm. Date _____

10) PACKERS: Type Depth
 _____ "K" 303

11) TYPE PUMP:
 Turbine Jet Submersible Cylinder
 Other _____
 Depth to pump bowls, cylinder, jet, etc., 289' ft.

12) WELL TESTS:
 Type Test Pump Bailer Jetted Estimated
 Yield: 20 gpm with 10 ft. drawdown after _____ hrs.

13) WATER QUALITY:
 Did you knowingly penetrate any strata which contained undesirable water? Yes No
 If yes, submit "REPORT OF UNDESIRABLE WATER"
 Type of water? _____ Depth of strata _____
 Was a chemical analysis made? Yes No

I hereby certify that this well was drilled by me (or under my supervision) and that each and all of the statements herein are true to the best of my knowledge and belief.

NAME C. P. Raymond Jr. Water Well Drillers Registration No. 774
 (Type or Print)

ADDRESS 10011 Airline Drive Houston Texas 77037
 (Street or RFD) (City) (State) (Zip)

(Signed) _____ Raymond Water Wells.
 (Water Well Driller) (Company Name)

Please attach electric log, chemical analysis, and other pertinent information, if available.

<i>Map Key</i>	<i>Number of Records</i>	<i>Direction</i>	<i>Distance (mi/ft)</i>	<i>Site</i>	<i>DB</i>
585	2 of 4	NE	3.57 / 18,854.62	A B MASON TX	TCEQ WELL LOGS

Grid No: 65-05-9E
Date Drilled: 05/07/1973
Owners Name: A B MASON
County: HARRIS
Water Usage: DOMESTIC
Static Level: 207
Depth Drilled: 352
Latitude: 29.8874675
Longitude: -95.3793969

9E Dup
 For TWDB use only
 Well No. 65-05-9E
 Located on map YRS
 Received: 73
 dt

Send original copy by certified mail to the Texas Water Development Board P. O. Box 13087 Austin, Texas 78711

State of Texas
WATER WELL REPORT

1) OWNER: Person having well drilled BRIGANCE WATER SERVICE Address 348 AIRWAY - HOUSTON, TEX.
 Landowner A. B. MASON. Address 808 GOLF BANK - HOUSTON, TEX.

2) LOCATION OF WELL: County HARRIS - 2 miles in NORTH direction from HOUSTON, TEX
 Locate by sketch map showing landmarks, roads, creeks, or Give legal location with distances and directions from adjacent sections or survey lines.
 Labor _____ League _____
 Block _____ Survey _____
 Abstract No. _____
 (NW 1/4 NE 1/4 SW 1/4 SE 1/4) of Section _____

3) TYPE OF WORK (Check):
 New Well _____ Deepening _____
 Reconditioning _____ Plugging _____
 4) PROPOSED USE (Check):
 Domestic _____ Industrial _____ Municipal _____
 Irrigation _____ Test Well _____ Other _____
 5) TYPE OF WELL (Check):
 Rotary _____ Driven _____ Dug _____
 Cable _____ Jetted _____ Bored _____

6) WELL LOG: Diameter of hole 6 1/2 in. Depth drilled 352 ft. Depth of completed well 352 ft. Date drilled MAY 7, 73
 All measurements made from 1 ft. above ground level.

From (ft.)	To (ft.)	Description and color of formation material
0	140	CLAY.
140	152	SAND
152	233	CLAY.
233	246	SAND - ROCK - BROKEN.
246	312	CLAY.
312	352	SAND.

9) CASING: Type: Old _____ New Steel _____ Plastic _____ Other _____
 Cemented from 250 ft. to 318 ft.
 Diameter (inches) _____ Setting _____ To (ft.) _____ Gage _____
4" _____ 0 _____ 318
2 1/2 _____ 318 _____ 332

10) SCREEN: Type PLASTIC - RIBBED
 Perforated _____ Slotted _____
 Diameter (inches) _____ Setting _____ To (ft.) _____ Slot Size _____
2 1/2 _____ 332 _____ 352 _____ #14

7) COMPLETION (Check):
 Straight wall _____ Gravel packed _____
 Under reamed _____ Open Hole TWO - SPRING.

8) WATER LEVEL: Static level 207 ft. below land surface Date MAY 7, 73
 Artesian pressure _____ lbs. per square inch Date _____
 Depth to pump bowls, cylinder, jet, etc., 223 ft. below land surface.

11) WELL TESTS:
 Was a pump test made? Yes _____ No If yes, by whom? _____
 Yield: _____ gpm with _____ ft. drawdown after _____ hrs.
 Bailer test _____ gpm with _____ ft. drawdown after _____ hrs.
 Artesian flow _____ gpm
 Temperature of water _____

12) WATER QUALITY:
 Was a chemical analysis made? Yes _____ No
 Did any strata contain undesirable water? Yes _____ No
 Type of water? _____ depth of strata 40

I hereby certify that this well was drilled by me (or under my supervision) and that each and all of the statements herein are true to the best of my knowledge and belief.

NAME E.L. BODE (Type or Print) Water Well Drillers Registration No. 46
 ADDRESS BOX 67, WESTFIELD, TEXAS (Street or RFD) (City) (State)
 (Signed) E.L. Bode (Water Well Driller) E.L. BODE DRILLING CO. (Company Name)

Please attach electric log, chemical analysis, and other pertinent information, if available.

*Additional instructions on reverse side.

TWDBE-WD-6

<i>Map Key</i>	<i>Number of Records</i>	<i>Direction</i>	<i>Distance (mi/ft)</i>	<i>Site</i>	<i>DB</i>
585	3 of 4	NE	3.57 / 18,854.62	MASON TX	TCEQ WELL LOGS

Grid No: 65-05-9LL
Date Drilled: 10/27/1981
Owners Name: MASON
County: HARRIS
Water Usage: DOMESTIC
Static Level: 239
Depth Drilled: 368
Latitude: 29.8874675
Longitude: -95.3793969

DWB

Send original copy by certified mail to the Texas Department of Water Resources P. O. Box 13087 Austin, Texas 78711

State of Texas
WATER WELL REPORT

For TDWR use only
Well No. 05-05-9711
Located on map 105
Received: C.P.S.

ATTENTION OWNER: Confidentiality Privilege Notice on Reverse Side

1) OWNER MASON (Name) Address 808 GULF BANK HOUSTON TEXAS (Street or RFD) (City) (State) (Zip)

2) LOCATION OF WELL
County HARRIS 12 miles in N direction from HOUSTON (Town)

Legal description: Section No. _____ Block No. _____ Township _____
Abstract No. _____ Survey Name _____
Distance and direction from two intersecting section or survey lines _____

See attached map.

3) TYPE OF WORK (Check):
 New Well Deepening
 Reconditioning Plugging

4) PROPOSED USE (Check):
 Domestic Industrial Public Supply
 Irrigation Test Well Other _____

5) DRILLING METHOD (Check):
 Mud Rotary Air Hammer Driven Bored
 Air Rotary Cable Tool Jetted Other _____

6) WELL LOG:
Date drilled 10-27-81

DIAMETER OF HOLE		
Dia. (in.)	From (ft.)	To (ft.)
<u>6 3/4</u>	Surface	<u>355</u>
<u>3 7/8</u>	<u>355</u>	<u>368</u>

7) BOREHOLE COMPLETION:
 Open Hole Straight Wall Underreamed
 Gravel Packed Other 2-STRING
If Gravel Packed give interval . . . from _____ ft. to _____ ft.

From (ft.)	To (ft.)	Description and color of formation material	8) CASING, BLANK PIPE, AND WELL SCREEN DATA:					
			Dia. (in.)	New or Used	Steel, Plastic, etc. Perf., Slotted, etc. Screen Mfg., if commercial	Setting (ft.)	Gage Casing Screen	
<u>0</u>	<u>6</u>	<u>TOP SOIL</u>						
<u>6</u>	<u>31</u>	<u>YELLOW SHALE</u>						
<u>31</u>	<u>37</u>	<u>RED SHALE</u>	<u>4 N</u>		<u>PVC</u>	<u>0</u>	<u>345</u>	<u>40</u>
<u>37</u>	<u>63</u>	<u>RED SAND</u>	<u>4 N</u>		<u>PVC</u>	<u>345</u>	<u>348</u>	<u>80</u>
<u>63</u>	<u>104</u>	<u>RED SHALE</u>	<u>2 1/2 N</u>		<u>PVC SCREEN</u>	<u>348</u>	<u>368</u>	<u>80</u>
<u>104</u>	<u>118</u>	<u>SAND</u>						
<u>118</u>	<u>133</u>	<u>BLUE SHALE</u>						
<u>133</u>	<u>139</u>	<u>RED SHALE</u>						
<u>139</u>	<u>141</u>	<u>SAND</u>						
<u>141</u>	<u>220</u>	<u>RED SHALE</u>						
<u>220</u>	<u>247</u>	<u>BLUE SANDY SHALE</u>						
<u>247</u>	<u>254</u>	<u>RED SHALE</u>						
<u>254</u>	<u>307</u>	<u>ROCK</u>						
<u>307</u>	<u>310</u>	<u>RED SHALE</u>						
<u>310</u>	<u>340</u>	<u>SAND</u>						

CEMENTING DATA
Cemented from 0 ft. to 345 ft.
Method used PRESURE
Cemented by SUGG WATER WELL DRILLING (Company or Individual)

9) WATER LEVEL:
Static level 239 ft. below land surface Date 10-28-81
Artesian flow _____ gpm. Date _____

10) PACKERS: Type _____ Depth _____

11) TYPE PUMP:
 Turbine Jet Submersible Cylinder
 Other _____
Depth to pump bowls, cylinder, jet, etc., 315 ft.

12) WELL TESTS:
 Type Test: Pump Bailer Jetted Estimated
Yield: 18.1 gpm with 15 ft. drawdown after 2 hrs.

13) WATER QUALITY:
Did you knowingly penetrate any strata which contained undesirable water? Yes No
If yes, submit "REPORT OF UNDESIRABLE WATER"
Type of water? _____ Depth of strata? _____
Was a chemical analysis made? Yes No

I hereby certify that this well was drilled by me (or under my supervision) and that each and all of the statements herein are true to the best of my knowledge and belief.

NAME JAMES H. SUGG JR. (Type or Print) Water Well Drillers Registration No. 1006
ADDRESS 13501 CHRISMAN #26 HOUSTON TEXAS 77089 (Street or RFD) (City) (State) (Zip)
(Signed) James H. Sugg Jr. (Water Well Driller) SUGG WATER WELL DRILLING (Company Name)

Please attach electric log, chemical analysis, and other pertinent information, if available.

RECEIVED
APR - 6 1983

DEPT. OF
WATER RESOURCES
(Use reverse side if necessary)



Map Key	Number of Records	Direction	Distance (mi/ft)	Site	DB
585	4 of 4	NE	3.57 / 18,854.62	Campa, Olga TX	WW HARRIS GAL

Well ID:	14460	Diameter (inches):	2
Aggre Lead Well:	14460	Year Drilled:	
Permit No:	WP2023-113174	Depth Drilled:	0
Permit Start Date:	8/1/2023 3:45:00 PM	Depth frm Surf(ft):	0
Permit End Dt:	7/31/2028	County:	H
Well Status:	O - Operable	Latitude:	29.889166
Regulatory Aarea:	3	Longitude:	-95.379444
Owner Name:	NULL		
Billing Contact:	NULL		
Billing Address:	808 Gulf Bank Road		
Billing Address 2:	NULL		
Billing City:	Houston		
Billing State:	TX		
Billing Zip:	77037		
Correspondence:	NULL		
Provision:	NULL		
Water Usage:	D - Domestic/Commercial		

<i>Map Key</i>	<i>Number of Records</i>	<i>Direction</i>	<i>Distance (mi/ft)</i>	<i>Site</i>	<i>DB</i>
586	1 of 2	NNE	3.57 / 18,861.59	EDWARDS WALSH TX	TCEQ WELL LOGS

Grid No: 65-05-9
Date Drilled: 11/04/1998
Owners Name: EDWARDS WALSH
County: HARRIS
Water Usage: DOMESTIC
Static Level: 18
Depth Drilled: 47
Latitude: 29.8925369
Longitude: -95.3928984

Send original copy by certified return receipt requested to:

TNRCC, MC 177, P.O. Box 13087, Austin, TX 78711-3087

ATTENTION OWNER: Confidentiality Privilege Notice on on reverse side of Well Owner's copy (pink)		State of Texas WELL REPORT		Texas Water Well Drillers Advisory Council MC 177 P.O. Box 13087 Austin, TX 78711-3087 512-239-0530	
1) OWNER <u>EDWARD WALSH</u> (Name)		ADDRESS <u>13411 ROBERTS AVE HOUSTON TX 77037</u> (Street or RFD) (City) (State) (Zip)			
2) ADDRESS OF WELL: County <u>WARRANT</u> (Street, RFD or other)		City <u>SPRING</u> (City)		State <u>TX</u> (State) (Zip) <u>77037</u>	
3) TYPE OF WORK (Check): <input checked="" type="checkbox"/> New Well <input type="checkbox"/> Deepening <input type="checkbox"/> Reconditioning <input type="checkbox"/> Plugging		4) PROPOSED USE (Check): <input type="checkbox"/> Monitor <input type="checkbox"/> Environmental Soil Boring <input checked="" type="checkbox"/> Domestic <input type="checkbox"/> Industrial <input type="checkbox"/> Irrigation <input type="checkbox"/> Injection <input type="checkbox"/> Public Supply <input type="checkbox"/> De-watering <input type="checkbox"/> Testwell If Public Supply well, were plans submitted to the TNRCC? <input type="checkbox"/> Yes <input type="checkbox"/> No		5)	
6) WELL LOG: Date Drilling: Started <u>11/4</u> 19 <u>98</u> Completed <u>11/4</u> 19 <u>98</u>		DIAMETER OF HOLE Dia. (in.) From (ft.) To (ft.) <u>4</u> Surface <u>47</u>		7) DRILLING METHOD (Check): <input type="checkbox"/> Driven <input type="checkbox"/> Air Rotary <input checked="" type="checkbox"/> Mud Rotary <input type="checkbox"/> Bored <input type="checkbox"/> Air Hammer <input type="checkbox"/> Cable Tool <input type="checkbox"/> Jetted <input type="checkbox"/> Other	
From (ft.) To (ft.) Description and color of formation material <u>0-15 YELLOW CLAY</u> <u>15-25 WHITE SAND.</u> <u>25-40 RED CLAY</u> <u>40-47 RED SAND .004</u>		8) Borehole Completion (Check): <input type="checkbox"/> Open Hole <input checked="" type="checkbox"/> Straight Wall <input type="checkbox"/> Underreamed <input checked="" type="checkbox"/> Gravel Packed <input type="checkbox"/> Other If Gravel Packed give interval ... from <u>37</u> ft. to <u>47</u> ft.			
CASING, BLANK PIPE, AND WELL SCREEN DATA:					
		Dia. (in.) New or Used		Steel, Plastic, etc. Perf., Slotted, etc. Screen Mfg., if commercial	
				Setting (ft.) From To Gage Casting Screen	
		<u>2 N Plastic CASE</u>		<u>0 37 RH40</u>	
		<u>2 N Plastic SCREEN</u>		<u>37 47 .006</u>	
9) CEMENTING DATA [Rule 338.44(1)] Cemented from <u>0</u> ft. to <u>37</u> ft. No. of sacks used <u>9</u> _____ ft. to _____ ft. No. of sacks used _____ Method used <u>Pressure</u> Cemented by <u>Raymond Services, Inc.</u> Distance to septic system field lines or other concentrated contamination _____ ft. Method of verification of above distance <u>Customer</u>					
10) SURFACE COMPLETION <input type="checkbox"/> Specified Surface Slab Installed [Rule 338.44(2)(A)] <input checked="" type="checkbox"/> Specified Steel Sleeve Installed [Rule 338.44(3)(A)] <input type="checkbox"/> Pitless Adapter Used [Rule 338.44(3)(b)] <input type="checkbox"/> Approved Alternative Procedure Used [Rule 338.71]					
11) WATER LEVEL: Static level <u>18</u> ft. below land surface Date <u>11/4/98</u> Artesian flow _____ gpm. Date _____					
12) PACKERS: Type Depth <u>NONE</u>					
13) TYPE PUMP: <input type="checkbox"/> Turbine <input checked="" type="checkbox"/> Jet <input type="checkbox"/> Submersible <input type="checkbox"/> Cylinder <input type="checkbox"/> Other _____ Depth to pump bowls, cylinder, jet, etc., <u>35</u> ft.					
14) WELL TESTS: Type test: <input type="checkbox"/> Pump <input type="checkbox"/> Bailor <input checked="" type="checkbox"/> Jetted <input type="checkbox"/> Estimated Yield: <u>6</u> gpm with <u>10</u> ft. drawdown after <u>1</u> hrs.					
15) WATER QUALITY: Did you knowingly penetrate any strata which contained undesirable constituents? <input type="checkbox"/> Yes <input checked="" type="checkbox"/> No If yes, submit "REPORT OF UNDESIRABLE WATER" Type of water? _____ Depth of strata _____ Was a chemical analysis made? <input type="checkbox"/> Yes <input type="checkbox"/> No					
I hereby certify that this well was drilled by me (or under my supervision) and that each and all of the statements herein are true to the best of my knowledge and belief. I understand that failure to complete items 1 thru 15 will result in the log(s) being returned for completion and resubmittal.					
COMPANY NAME <u>Raymond Services, Inc.</u> (Type or print)		WELL DRILLER'S LICENSE NO. <u>4577WI</u>			
ADDRESS <u>10011 Airline Drive</u> (Street or RFD)		Houston (City)		77037 (Zip)	
(Signed) <u>[Signature]</u> (Licensed Well Driller)		(Signed) _____ (Registered Driller Trainee)			

TNRCC-0199 (Rev. 05-21-96)

White - TNRCC

Yellow - DRILLER

Pink - WELL OWNER

Map Key	Number of Records	Direction	Distance (mi/ft)	Site	DB
586	2 of 2	NNE	3.57 / 18,861.59	Walle Sanchez, Brenda J TX	WW HARRIS GAL

Well ID:	14369	Diameter (inches):	4
Aggre Lead Well:	14369	Year Drilled:	NULL
Permit No:	WP2022-113766	Depth Drilled:	0
Permit Start Date:	12/14/2022	Depth frm Surf(ft):	0
Permit End Dt:	7/31/2024	County:	H
Well Status:	O - Operable	Latitude:	29.8925
Regulatory Aarea:	3	Longitude:	-95.392777
Owner Name:	Walle Sanchez, Brenda J		
Billing Contact:	NULL		
Billing Address:	13411 Robertsvale Road		
Billing Address 2:	NULL		
Billing City:	Houston		
Billing State:	TX		
Billing Zip:	77037		
Correspondence:	NULL		
Provision:	F - Notice at time of permit issuance, one or more unresolved violations committed by the permittee have been referred to GM for compromise and settlement per Resolution No. 96-602. The issuance of the permit does not resolve or negate the violation(s) and permittee remains responsible for appropriate settlement or resolution of the violation(s).		
Water Usage:	D - Domestic/Commercial		

<i>Map Key</i>	<i>Number of Records</i>	<i>Direction</i>	<i>Distance (mi/ft)</i>	<i>Site</i>	<i>DB</i>
587	1 of 1	NNE	3.57 / 18,869.61	GORGE MCKENNA TX	TCEQ WELL LOGS

Grid No: 65-05-9
Date Drilled: 12/05/1995
Owners Name: GORGE MCKENNA
County: HARRIS
Water Usage: DOMESTIC
Static Level: 240
Depth Drilled: 404
Latitude: 29.891659
Longitude: -95.389669

Send original copy by certified mail to: TNRCC, P.O. Box Austin, TX 78711-3087 Please use black ink.

ATTENTION OWNER: Confidentiality Privilege Notice on Reverse Side State of Texas WELL REPORT Texas Water Well Drillers Advisory Council P.O. Box 13087 Austin, TX 78711-3087 512-239-0530

1) OWNER Gorge McKenna (Name) ADDRESS 399 Airway Houston Tx. 77037 (Street or RFD) (City) (State) (Zip)

2) ADDRESS OF WELL: County Harris 399 Airway Houston Tx. 77037 (Street or RFD) (City) (State) (Zip) GRID # 65-05-9

3) TYPE OF WORK (Check): New Well Deepening Reconditioning Plugging

4) PROPOSED USE (Check): Monitor Environmental Soil Boring Domestic Industrial Irrigation Injection Public Supply De-watering Testwell
If Public Supply well, were plans submitted to the TNRCC? Yes No

5) 0

6) WELL LOG: DIAMETER OF HOLE

Date Drilling:	Dia. (in.)	From (ft.)	To (ft.)
Started <u>12-4</u> 19 <u>95</u>	<u>6 3/4</u>	Surface	<u>390</u>
Completed <u>12-5</u> 19 <u>95</u>	<u>4 3/4</u>	<u>390</u>	<u>404</u>

7) DRILLING METHOD (Check): Driven Air Rotary Mud Rotary Bored Air Hammer Cable Tool Jetted Other

8) Borehole Completion (Check): Open Hole Straight Wall Underreamed Gravel Packed Other 2 string
If Gravel Packed give interval ... from _____ ft. to _____ ft.

CASING, BLANK PIPE, AND WELL SCREEN DATA:

Dia. (in.)	New or Used	Steel, Plastic, etc. Perf., Slotted, etc. Screen Mfg., if commercial	Setting (ft.)		Gage Casting Screen
			From	To	
<u>4</u>	<u>N</u>	<u>Sch 40 PVC</u>	<u>42</u>	<u>390</u>	
<u>2 1/2</u>	<u>N</u>	<u>Sch 40 PVC</u>	<u>385</u>	<u>394</u>	
<u>2 1/2</u>	<u>N</u>	<u>Slotted PVC sch 40</u>	<u>394</u>	<u>404</u>	<u>1012</u>

9) CEMENTING DATA [Rule 338.44(1)]
Cemented from +1 ft. to 390 ft. No. of sacks used 35
Method used pressure cemented w 8% gel
Cemented by Driller
Distance to septic system field lines 100 ft.
Method of verification of above distance Measurement

10) SURFACE COMPLETION
 Specified Surface Slab Installed [Rule 338.44(2)(A)]
 Specified Steel Sleeve Installed [Rule 338.44(3)(A)]
 Pitless Adapter Used [Rule 338.44(3)(b)]
 Approved Alternative Procedure Used [Rule 338.71]

11) WATER LEVEL:
Static level 240 ft. below land surface Date 12-5-95
Artesian flow _____ gpm. Date _____

12) PACKERS: Type Depth
R Packer 2 1/2 X 4 385

13) TYPE PUMP: Turbine Jet Submersible Cylindrical Other
Depth to pump bowls, cylinder, jet, etc., 320 ft.

14) WELL TESTS:
Type test: Pump Bailer Jetted Stabilized
Yield: 20 gpm with 20 ft. drawdown after 7 hrs.

15) WATER QUALITY:
Did you knowingly penetrate any strata which contained undesirable constituents?
 Yes No If yes, submit 'REPORT OF UNDESIRABLE WATER'
Type of water? _____ Depth of strata _____
Was a chemical analysis made? Yes No

I hereby certify that this well was drilled by me (or under my supervision) and that each and all of the statements herein are true to the best of my knowledge and belief. I understand that failure to complete items 1 thru 15 will result in the log(s) being returned for completion and resubmittal.

COMPANY NAME Johnston's Water Well Service Inc. (Type or print) WELL DRILLER'S LICENSE NO. 277841

ADDRESS 28414 Calvert Rd. (Street or RFD) Tomball Tx 77375 (City) (State) (Zip)

(Signed) Kerry K. [Signature] (Licensed Well Driller) (Signed) _____ (Registered Driller Trainee)

Please attach electric log, chemical analysis, and other pertinent information, if available.

TNRCC-0199 (Rev. 09-01-93)

TNRCC COPY

Map Key	Number of Records	Direction	Distance (mi/ft)	Site	DB
588	1 of 1	NNE	3.58 / 18,896.39	Kootahi, Hamid TX	WW HARRIS GAL

Well ID:	12699	Diameter (inches):	4
Aggre Lead Well:	12699	Year Drilled:	197
Permit No:	W2018-12699-199888-0	Depth Drilled:	1
Permit Start Date:	11/14/2018	Depth frm Surf(ft):	0
Permit End Dt:	11/14/2018	County:	H
Well Status:	O - Operable	Latitude:	29.889166
Regulatory Aarea:	3	Longitude:	-95.382777
Owner Name:	Kootahi, Hamid		
Billing Contact:	NULL		
Billing Address:	6114 San Felipe ST		
Billing Address 2:	NULL		
Billing City:	Houston		
Billing State:	TX		
Billing Zip:	77057		
Correspondence:	NULL		
Provision:	F - Notice at time of permit issuance, one or more unresolved violations committed by the permittee have been referred to GM for compromise and settlement per Resolution No. 96-602. The issuance of the permit does not resolve or negate the violation(s) and permittee remains responsible for appropriate settlement or resolution of the violation(s).		
Water Usage:	D - Domestic/Commercial		

Map Key	Number of Records	Direction	Distance (mi/ft)	Site	DB
589	1 of 1	NE	3.58 / 18,896.63	Campa, Fernando TX	WW HARRIS GAL

Well ID:	14557	Diameter (inches):	2
Aggre Lead Well:	14557	Year Drilled:	NULL
Permit No:	WP2023-111751	Depth Drilled:	0
Permit Start Date:	8/1/2023 3:43:00 PM	Depth frm Surf(ft):	0
Permit End Dt:	7/31/2024 3:43:00 PM	County:	H
Well Status:	O - Operable	Latitude:	29.889166
Regulatory Aarea:	3	Longitude:	-95.379444
Owner Name:	NULL		
Billing Contact:	NULL		
Billing Address:	9319 Valley Stream		
Billing Address 2:	NULL		
Billing City:	Houston		
Billing State:	TX		
Billing Zip:	77037		
Correspondence:	NULL		
Provision:	NULL		
Water Usage:	D - Domestic/Commercial		

<i>Map Key</i>	<i>Number of Records</i>	<i>Direction</i>	<i>Distance (mi/ft)</i>	<i>Site</i>	<i>DB</i>
590	1 of 2	E	3.58 / 18,906.57	City of Houston Irvington TX	GWDB

Well Rep Track No:
State Well No: 6514105
Owner Name: City of Houston Irvington
Drilling Start Dt:
Drilling Month: 5
Drilling Day:
Drilling Year: 1947
Well Depth: 1066
Well Usage: Plugged or Destroyed
Water Level Status:
Latitude: 29.8386110
Longitude: -95.3497220
Data Source: Groundwater Database (GWDB) Reports; GIS shapefile of GWDB well locations
Well Info Report: <https://www3.twdb.texas.gov/apps/waterdatainteractive//GetReports.aspx?Num=6514105&Type=GWDB>
Document Link: <https://www3.twdb.texas.gov/apps/waterdatainteractive//GetScannedImage.aspx?Num=6514105&Cnty=Harris>

<i>Map Key</i>	<i>Number of Records</i>	<i>Direction</i>	<i>Distance (mi/ft)</i>	<i>Site</i>	<i>DB</i>
590	2 of 2	E	3.58 / 18,906.57	CITY OF HOUSTON TX	WUD

Primary Co: PAT J. DANIEL
Contact Ti: CITY SECRETARY
Operating Status: PLUGGED
PWSID: 1010013
Source ID: G1010013NA
Utility Name: CITY OF HOUSTON
WTRSRC: G1010013NA
Date Drilled: 05/00/1947
Well Depth: 1070
Screen Top: 0
Screen Bottom: 0
Water Usage: INACTIVE - PLUGGED
Gallons Per Minute: N/A
CCN: P1552
Latitude: 29.838559
Longitude: -95.349939
System Status: ACTIVE

Map Key	Number of Records	Direction	Distance (mi/ft)	Site	DB
591	1 of 1	NNE	3.58 / 18,910.11	9307 Airline Dr. LLC TX	WW HARRIS GAL

Well ID:	12628	Diameter (inches):	4
Aggre Lead Well:	12628	Year Drilled:	201
Permit No:	WP2023-114125	Depth Drilled:	1
Permit Start Date:	9/13/2023 3:45:00 PM	Depth frm Surf(ft):	0
Permit End Dt:	7/31/2024 3:45:00 PM	County:	H
Well Status:	O - Operable	Latitude:	29.893611
Regulatory Aarea:	3	Longitude:	-95.398611
Owner Name:	Comanche Auto Parts # 1, Inc.		
Billing Contact:	NULL		
Billing Address:	9450 Airline Drive		
Billing Address 2:	NULL		
Billing City:	Houston		
Billing State:	TX		
Billing Zip:	77037		
Correspondence:	NULL		
Provision:	F - Notice at time of permit issuance, one or more unresolved violations committed by the permittee have been referred to GM for compromise and settlement per Resolution No. 96-602. The issuance of the permit does not resolve or negate the violation(s) and permittee remains responsible for appropriate settlement or resolution of the violation(s).		
Water Usage:	D - Domestic/Commercial		

<i>Map Key</i>	<i>Number of Records</i>	<i>Direction</i>	<i>Distance (mi/ft)</i>	<i>Site</i>	<i>DB</i>
592	1 of 1	NNE	3.58 / 18,912.31	RICHARD HILL TX	TCEQ WELL LOGS

Grid No: 65-05-9Z
Date Drilled: 05/09/1983
Owners Name: RICHARD HILL
County: HARRIS
Water Usage: PUBLIC SUPPLY
Static Level: 230
Depth Drilled: 400
Latitude: 29.888579
Longitude: -95.3813041

14

Dub

Send original copy by certified mail to the Texas Department of Water Resources P. O. Box 13087 Austin, Texas 78711

State of Texas
WATER WELL REPORT

For TDWR use only
Well No. 65-05-92
Located on map yes
Received: C.F.S.

ATTENTION OWNER: Confidentiality Privilege Notice on Reverse Side

1) OWNER Richard Hill Address 13110 Glenda Lane Houston, Texas 77037
(Name) (Street or RFD) (City) (State) (Zip)

2) LOCATION OF WELL: County Harris miles in _____ direction from _____
(N.E., S.W., etc.) (Town)

Driller must complete the legal description to the right with distance and direction from two intersecting section or survey lines, or he must locate and identify the well on an official Quarter- or Half-Scale Texas County General Highway Map and attach the map to this form.

Legal description: Section No. _____ Block No. _____ Township _____
Abstract No. _____ Survey Name _____
Distance and direction from two intersecting section or survey lines _____

See attached map. From 65-05-BFF

3) TYPE OF WORK (Check):
 New Well Deepening Reconditioning Plugging

4) PROPOSED USE (Check):
 Domestic Industrial Public Supply Irrigation Test Well Other _____

5) DRILLING METHOD (Check):
 Mud Rotary Air Hammer Driven Bored
 Air Rotary Cable Tool Jetted Other _____

6) WELL LOG:
Date drilled 5-9-83

DIAMETER OF HOLE			
Dia. (in.)	From (ft.)	To (ft.)	
4 3/4	Surface	400'	
8 1/2	"	370'	

7) BOREHOLE COMPLETION:
 Open Hole Straight Wall Underreamed
 Gravel Packed Other Two-String
If Gravel Packed give interval . . . from _____ ft. to _____ ft.

From (ft.)	To (ft.)	Description and color of formation material	8) CASING, BLANK PIPE, AND WELL SCREEN DATA:
0	15	Yellow gray clay	5" N Class 200, ASTM-F480, NSF pw/wc PVC Casing +18" 370'
15	20	sand	
20	35	red gray clay	2" N Well Supplies, Inc. PVC, slotted pipe
35	55	red clay sand streaks	
55	75	red clay	Screen 400' 380' 16ga.
75	95	red gray clay	
95	115	red gray clay	2" N SCH 40 PVC Blank 380' 360'
115	135	sand clay streaks	
135	155	sand	
155	175	sand clay streaks	
175	195	sand clay streaks	
195	215	sand	
215	235	sand	
235	255	sand rocks	
255	275	red gray clay	
275	295	sand clay streaks	
295	315	sand clay streaks	
315	335	sand clay streaks	
335	355	sand clay streaks	
355	360	clay	
360	380	sand	
380	400	sand	

CEMENTING DATA
Cemented from 370' ft. to Surface ft.
Method used Pressure Cement
Cemented by Raymond Water Wells
(Company or Individual)

9) WATER LEVEL:
Static level 230 ft. below land surface Date _____
Artesian flow _____ gpm. Date _____

10) PACKERS: Type "K" Depth 360

11) TYPE PUMP:
 Turbine Jet Submersible Cylinder
 Other _____
Depth to pump bowls, cylinder, jet, etc., 315 ft.

12) WELL TESTS:
 Type Test: Pump Bailer Jetted Estimated
Yield: 20 gpm with 12 ft. drawdown after 4 hrs.

13) WATER QUALITY:
Did you knowingly penetrate any strata which contained undesirable water? Yes No
If yes, submit "REPORT OF UNDESIRABLE WATER"
Type of water? _____ Depth of strata _____
Was a chemical analysis made? Yes No

I hereby certify that this well was drilled by me (or under my supervision) and that each and all of the statements herein are true to the best of my knowledge and belief.

NAME C.A. Raymond, Jr. Water Well Drillers Registration No. 774
(Type or Print)

ADDRESS 10011 Airline Drive Houston, Texas 77037
(Street or RFD) (City) (State) (Zip)

(Signed) C.A. Raymond Jr. RAYMOND WATER WELLS
(Water Well Driller) (Company Name)

Please attach electric log, chemical analysis, and other pertinent information, if available.

RECEIVED

SEP-1 1983

DEPT. OF WATER RESOURCES

CB

<i>Map Key</i>	<i>Number of Records</i>	<i>Direction</i>	<i>Distance (mi/ft)</i>	<i>Site</i>	<i>DB</i>
593	1 of 1	NNE	3.58 / 18,916.96	MIKE HADDICK TX	TCEQ WELL LOGS

Grid No: 65-05-9
Date Drilled: 09/15/2000
Owners Name: MIKE HADDICK
County: HARRIS
Water Usage: DOMESTIC
Static Level: 30
Depth Drilled: 48
Latitude: 29.8881338
Longitude: -95.3803384

Send original copy by certified return receipt requester

to: TDLR, P.O. Box 12157, Austin, TX 78711

ATTENTION OWNER: Confidentiality Privilege Notice on reverse side of Well Owner's copy (pink)

**State of Texas
WELL REPORT**

Texas Department of Licensing & Regulation
P.O. Box 12157
Austin, TX 78711
512-463-7880

1) OWNER MIKE HADDICK ADDRESS 13021 BREEZEWAY HWY TX 77037
(Name) (Street or RFD) (City) (State) (Zip)

2) ADDRESS OF WELL'S LOCATION: County HARRIS SOME Long. 65-05-9
(Street, RFD or other) (City) (State) (Zip) Grid #

3) TYPE OF WORK (Check): New Well Deepening Reconditioning Plugging

(4) PROPOSED USE (Check): Monitor Environmental Soil Boring Domestic Industrial Irrigation Injection Public Supply De-watering Testwell
If Public Supply well, were plans submitted to the TNRCC? Yes No

5) N

6) WELL LOG:
Date Drilling: 9/15/00
Started 9/15/00
Completed 9/15/00

DIAMETER OF HOLE		
Dia. (in.)	From (ft.)	To (ft.)
5	Surface	48

7) DRILLING METHOD (Check): Driven Air Rotary Mud Rotary Bored Air Hammer Cable Tool Jetted Other

8) Borehole Completion (Check): Open Hole Straight Wall Underreamed Gravel Packed Other
If Gravel Packed give interval from 38 ft. to 48 ft.

CASING, BLANK PIPE, AND WELL SCREEN DATA:

Dia. (in.)	New or Used	Steel, Plastic, etc. Perf., Slotted, etc. Screen Mfg., if commercial	Setting (ft.)		Gage Casting Screen
			From	To	
2	N	Plastic SCREEN	38	48	002
2	N	Plastic CASE	0	38	2440

9) CEMENTING DATA
Cemented from 0 ft. to 38 ft. No. of sacks used 8
Method used Pressure
Cemented by Raymond Services, Inc.
Distance to septic system field lines or other concentrated contamination 20 ft.
Method of verification of above distance Customer

13) Well plugged within 48 hours

Casing left in well:		Cement/bentonite placed in well:		Sacks used:
From (ft)	To (ft)	From (ft)	To (ft)	

14) TYPE PUMP: Turbine Jet Submersible Cylinder
 Other _____
Depth to pump bowls, cylinder, jet, etc., _____ ft.

15) WELL TESTS:
Type test: Pump Bailer Jetted Estimated
Yield: 5 gpm with 10 ft. drawdown after 1 hrs.

16) WATER QUALITY:
Did you knowingly penetrate any strata which contained undesirable constituents?
 Yes No If yes, submit "REPORT OF UNDESIRABLE WATER"
Type of water? _____ Depth of strata _____
Was a chemical analysis made? Yes No

10) SURFACE COMPLETION
 Specified Surface Slab Installed Specified Steel Sleeve Installed
 Pitless Adapter Used Approved Alternative Procedure Used

11) WATER LEVEL:
Static level 30 ft. below land surface Date 9/15/00
Artesian flow _____ gpm. Date _____

12) PACKERS:
Type _____ Depth _____
NONE

I certify that I drilled this well (or the well was drilled under my direct supervision) and that each and all of the statements herein are true and correct. I understand that failure to complete items 1 thru 16 will result in the log(s) being returned for completion and resubmittal.

COMPANY NAME Raymond Services, Inc. WELL DRILLER'S LICENSE NO. 4577WI SEQ # _____
(Type or print)

ADDRESS 10011 Airline Drive, Houston, TX 77037 (City) (State) (Zip)

(Signed) [Signature] (Signed) _____
(Licensed Well Driller) (Registered Driller Trainee)

COMMENT: _____
(Registered Driller Trainee)

Please attach electric log, chemical analysis, and other pertinent information, if available.

TDLR FORM 001WWD (4/98)

White - TDLR Yellow - DRILLER Pink - WELL OWNER

Map Key	Number of Records	Direction	Distance (mi/ft)	Site	DB
594	1 of 1	NE	3.58 / 18,920.28	Velasquez, Jose TX	WW HARRIS GAL

Well ID:	14703	Diameter (inches):	4
Aggre Lead Well:	14703	Year Drilled:	0
Permit No:	WP2023-111900	Depth Drilled:	400
Permit Start Date:	8/1/2023	Depth frm Surf(ft):	380
Permit End Dt:	7/31/2028	County:	H
Well Status:	O - Operable	Latitude:	29.878333
Regulatory Aarea:	3	Longitude:	-95.366111
Owner Name:	NULL		
Billing Contact:	NULL		
Billing Address:	9402 Willowview Ln.		
Billing Address 2:	NULL		
Billing City:	Houston		
Billing State:	TX		
Billing Zip:	77080		
Correspondence:	NULL		
Provision:	NULL		
Water Usage:	D - Domestic/Commercial		

Map Key	Number of Records	Direction	Distance (mi/ft)	Site	DB
595	1 of 2	NE	3.59 / 18,934.79	Los Pentecostales Del Nombre De Jesus TX	WW HARRIS GAL

Well ID:	11697	Diameter (inches):	4
Aggre Lead Well:	11697	Year Drilled:	1990
Permit No:	W2018-11697-197961-0	Depth Drilled:	20
Permit Start Date:	8/1/2018	Depth frm Surf(ft):	10
Permit End Dt:	7/31/2023	County:	H
Well Status:	P - Plugged	Latitude:	29.8775
Regulatory Aarea:	3	Longitude:	-95.365
Owner Name:	Los Pentecostales Del Nombre De Jesus		
Billing Contact:	NULL		
Billing Address:	1427 Cromwell Street		
Billing Address 2:	NULL		
Billing City:	Houston TX		
Billing State:	TX		
Billing Zip:	77093-3109		
Correspondence:	Oscar Verdeja		
Provision:	NULL		
Water Usage:	D - Domestic/Commercial		

Map Key	Number of Records	Direction	Distance (mi/ft)	Site	DB
595	2 of 2	NE	3.59 / 18,934.79	Apostolic Temple of North Houston TX	WW HARRIS GAL

Well ID:	16512	Diameter (inches):	2
Aggre Lead Well:	16512	Year Drilled:	NULL
Permit No:	WP2023-104735	Depth Drilled:	140
Permit Start Date:	2/8/2023 8:05:00 AM	Depth frm Surf(ft):	120
Permit End Dt:	7/31/2024 8:05:00 AM	County:	H
Well Status:	O - Operable	Latitude:	29.87793
Regulatory Aarea:	3	Longitude:	-95.3652
Owner Name:	NULL		
Billing Contact:	Rev. Al Alvarez		
Billing Address:	1427 Cromwell		
Billing Address 2:	NULL		
Billing City:	Houston		
Billing State:	Tx		
Billing Zip:	77093		
Correspondence:	NULL		
Provision:	NULL		
Water Usage:	D - Domestic/Commercial		

Map Key	Number of Records	Direction	Distance (mi/ft)	Site	DB
596	1 of 1	NE	3.59 / 18,974.46	Castillo, Domingo TX	WW HARRIS GAL

Well ID:	14210	Diameter (inches):	4
Aggre Lead Well:	14210	Year Drilled:	1995
Permit No:	WP2023-112294	Depth Drilled:	400
Permit Start Date:	8/1/2023	Depth frm Surf(ft):	15
Permit End Dt:	7/31/2028	County:	H
Well Status:	O - Operable	Latitude:	29.888888
Regulatory Aarea:	3	Longitude:	-95.378888
Owner Name:	Castillo, Domingo		
Billing Contact:	NULL		
Billing Address:	8513 Yale St		
Billing Address 2:	NULL		
Billing City:	Houston		
Billing State:	TX		
Billing Zip:	77037		
Correspondence:	NULL		
Provision:	NULL		
Water Usage:	D - Domestic/Commercial		

<i>Map Key</i>	<i>Number of Records</i>	<i>Direction</i>	<i>Distance (mi/ft)</i>	<i>Site</i>	<i>DB</i>
597	1 of 2	NNE	3.59 / 18,976.20	DELORES CARR TX	TCEQ WELL LOGS

Grid No: 65-05-9
Date Drilled: 06/30/1992
Owners Name: DELORES CARR
County: HARRIS
Water Usage: DOMESTIC
Static Level: 240
Depth Drilled: 362
Latitude: 29.889921
Longitude: -95.383921

Send original copy by certified mail to: Texas Water Commission, P.O. Box 13087, Austin, Texas 78711

Please use black ink.

ATTENTION OWNER: <u>Confidentiality</u> Privilege Notice on Reverse Side		State of Texas WELL REPORT		Texas Water Well Drillers Board P.O. Box 13087 Austin, Texas 78711	
1) OWNER <u>Delores Carr</u> (Name)		ADDRESS <u>607 Gulf Bank Houston, TX.</u> (Street or RFD) (City) (State) (Zip)			
2) LOCATION OF WELL: County <u>Harris</u> <u>11</u> miles in <u>N</u> direction from <u>Houston</u> (NE, SW, etc.) (Town)					
Driller must complete the legal description below with distance and direction from two intersecting section or survey lines, or he must locate and identify the well on an official Quarter- or Half-Scale Texas County General Highway Map and attach the map to this form.					
<input type="checkbox"/> LEGAL DESCRIPTION: Section No. _____ Block No. _____ Township _____ Abstract No. _____ Survey Name _____ Distance and direction from two intersecting section or survey lines _____					
<input checked="" type="checkbox"/> SEE ATTACHED MAP					
3) TYPE OF WORK (Check): <input checked="" type="checkbox"/> New Well <input type="checkbox"/> Deepening <input type="checkbox"/> Reconditioning <input type="checkbox"/> Plugging		4) PROPOSED USE (Check): <input checked="" type="checkbox"/> Domestic <input type="checkbox"/> Industrial <input type="checkbox"/> Monitor <input type="checkbox"/> Public Supply <input type="checkbox"/> Irrigation <input type="checkbox"/> Test Well <input type="checkbox"/> Injection <input type="checkbox"/> De-Watering		5) DRILLING METHOD (Check): <input type="checkbox"/> Driven <input type="checkbox"/> Mud Rotary <input type="checkbox"/> Air Hammer <input type="checkbox"/> Jetted <input type="checkbox"/> Bored <input type="checkbox"/> Air Rotary <input type="checkbox"/> Cable Tool <input type="checkbox"/> Other _____	
6) WELL LOG: Date Drilling: Started <u>6/29</u> 19 <u>92</u> Completed <u>6/30</u> 19 <u>92</u>		DIAMETER OF HOLE Dia. (in.) From (ft.) To (ft.) <u>63/4</u> Surface <u>362</u>		7) BOREHOLE COMPLETION: <input type="checkbox"/> Open Hole <input type="checkbox"/> Straight Wall <input type="checkbox"/> Underreamed <input type="checkbox"/> Gravel Packed <input checked="" type="checkbox"/> Other <u>2 String Cemented</u> If Gravel Packed give interval ... from _____ ft. to _____ ft.	
From (ft.) To (ft.) Description and color of formation material		8) CASING, BLANK PIPE, AND WELL SCREEN DATA:			
		Dia. (in.) New or Used		Steel, Plastic, etc. Perf., Slotted, etc. Screen Mfg., if commercial	
				Setting (ft.) Gage Casting Screen	
				From To	
<u>0-2 Top Soil</u>					
<u>2-36 Clay</u>					
<u>36-55 Sand</u>		<u>4</u> N		<u>PVC Casing</u> <u>0</u> <u>346</u> <u>SCH. 40</u>	
<u>55-180 Shale</u>		<u>21/2</u> N		<u>PVC Liner</u> <u>342</u> <u>352</u> <u>SCH 80</u>	
<u>180-210 Sand</u>		<u>21/2</u> N		<u>PVC Wrapped Screen</u> <u>352</u> <u>362</u> <u>.012</u>	
<u>210-330 Shale</u>					
<u>330-362 Sand</u>					
		9) CEMENTING DATA [Rule 287.44(1)] Cemented from <u>346</u> ft. to <u>186</u> ft. No. of Sacks Used <u>12</u> <u>0</u> ft. to <u>15</u> ft. No. of Sacks Used <u>3</u> Method used <u>Halliburton</u> Cemented by <u>RWW</u>			
13) TYPE PUMP: <input type="checkbox"/> Turbine <input type="checkbox"/> Jet <input checked="" type="checkbox"/> Submersible <input type="checkbox"/> Cylinder <input type="checkbox"/> Other _____ Depth to pump bowls, cylinder, jet, etc., _____ ft.		10) SURFACE COMPLETION <input type="checkbox"/> Specified Surface Slab Installed [Rule 287.44(2)(A)] <input type="checkbox"/> Pitless Adapter Used [Rule 287.44(3)(B)] <input type="checkbox"/> Approved Alternative Procedure Used [Rule 287.71]			
14) WELL TESTS: Type Test: <input type="checkbox"/> Pump <input type="checkbox"/> Bailor <input checked="" type="checkbox"/> Jetted <input type="checkbox"/> Estimated Yield: _____ gpm with _____ ft. drawdown after _____ hrs.		11) WATER LEVEL: Static level <u>240</u> ft. below land surface Date <u>6/30/92</u> Artesian flow _____ gpm. Date _____			
15) WATER QUALITY: Did the drilling penetrate any strata which contained undesirable constituents? <input type="checkbox"/> Yes <input checked="" type="checkbox"/> No If yes, submit "REPORT OF UNDESIRABLE WATER" Type of water? _____ Depth of strata _____ Was a chemical analysis made? <input type="checkbox"/> Yes <input checked="" type="checkbox"/> No		12) PACKERS: Type Depth <u>K</u> <u>342</u>			
I hereby certify that this well was drilled by me (or under my supervision) and that each and all of the statements herein are true to the best of my knowledge and belief. I understand that failure to complete items 1 thru 15 will result in the log(s) being returned for completion and resubmittal.					
COMPANY NAME <u>Robinson Water Well Ser. Inc.</u> WELL DRILLER'S LICENSE NO. <u>2212</u> (Type or print)					
ADDRESS <u>11819 Tomball PKY.</u> <u>Houston</u> <u>Tx</u> <u>77086</u> (Street or RFD) (City) (State) (Zip)					
(Signed) <u>[Signature]</u> (Licensed Well Driller)		(Signed) _____ (Registered Driller Trainee)			
Please attach electric log, chemical analysis, and other pertinent information, if available.					
For TWC use only: Well No. <u>44</u> Located on map <u>65.5.9</u>					

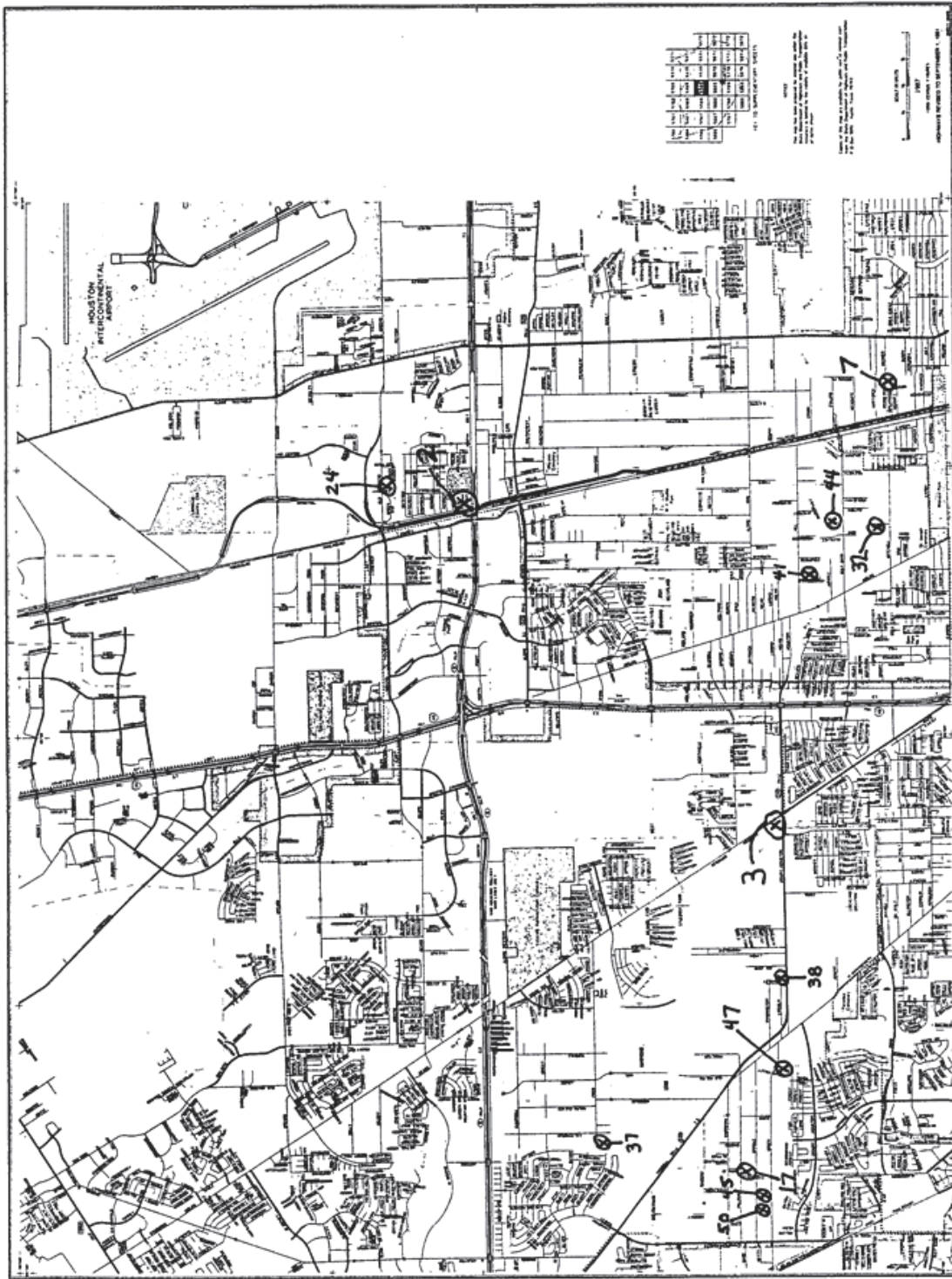

<i>Map Key</i>	<i>Number of Records</i>	<i>Direction</i>	<i>Distance (mi/ft)</i>	<i>Site</i>	<i>DB</i>
597	2 of 2	NNE	3.59 / 18,976.20	D P CARR TX	TCEQ WELL LOGS

Grid No: 65-05-9LLL
Date Drilled: 07/14/1981
Owners Name: D P CARR
County: HARRIS
Water Usage: DOMESTIC
Static Level: 226
Depth Drilled: 359
Latitude: 29.889921
Longitude: -95.383921

MAP # 3 WELL # 2

DUP

Send original copy by certified mail to the Texas Department of Water Resources P. O. Box 13087 Austin, Texas 78711

State of Texas
WATER WELL REPORT

For TDWR use only
Well No. 65-05-944
Located on map YES
Received: RWB

ATTENTION OWNER: Confidentiality Privilege Notice on Reverse Side

1) OWNER D.P. CARR (Name) Address 607 GULF BANK (Street or RFD) HOUSTON, TEX. (City) 77037 (State) (Zip)

2) LOCATION OF WELL: County HARRIS 15 miles in NE (N.E., S.W., etc.) direction from HOUSTON, TEX. (Town)

Legal description: Section No. _____ Block No. _____ Township _____
Abstract No. _____ Survey Name _____
Distance and direction from two intersecting section or survey lines _____

See attached map. 607 GULF BANK ON 65-06-544

3) TYPE OF WORK (Check):
 New Well Deepening
 Reconditioning Plugging

4) PROPOSED USE (Check):
 Domestic Industrial Public Supply
 Irrigation Test Well Other _____

5) DRILLING METHOD (Check):
 Mud Rotary Air Hammer Driven Bored
 Air Rotary Cable Tool Jetted Other _____

6) WELL LOG:
Date drilled JULY 14, 81

DIAMETER OF HOLE		
Dia. (in.)	From (ft.)	To (ft.)
<u>6 1/2</u>	Surface	<u>337</u>
<u>3 7/8</u>	<u>337</u>	<u>359</u>

7) BOREHOLE COMPLETION:
 Open Hole Straight Wall Underreamed
 Gravel Packed Other TWO-STRAING.
If Gravel Packed give interval . . . from _____ ft. to _____ ft.

From (ft.)	To (ft.)	Description and color of formation material	Dia. (in.)	New or Used	Steel, Plastic, etc. Perf., Slotted, etc. Screen Mfg., if commercial	Setting (ft.)		Gage Casing Screen
						From	To	
<u>0</u>	<u>140</u>	<u>CLAY</u>						
<u>140</u>	<u>146</u>	<u>SAND</u>						
<u>146</u>	<u>183</u>	<u>CLAY</u>	<u>4"</u>	<u>N</u>	<u>P.V.C.</u>	<u>0</u>	<u>337</u>	<u>40</u>
<u>183</u>	<u>189</u>	<u>SAND</u>	<u>2 1/2"</u>	<u>N</u>	<u>GALVANIZE</u>	<u>337</u>	<u>344</u>	<u>40</u>
<u>189</u>	<u>225</u>	<u>CLAY</u>						
<u>225</u>	<u>245</u>	<u>SAND</u>						
<u>245</u>	<u>320</u>	<u>CLAY</u>						
<u>320</u>	<u>359</u>	<u>SAND</u>						
			<u>2 1/2"</u>	<u>N</u>	<u>P.V.C. SCREEN</u>	<u>344</u>	<u>359</u>	<u>#14</u>

8) CASING, BLANK PIPE, AND WELL SCREEN DATA:
Cementing Data
Cemented from 280 ft. to 337 ft.
Method used PUMP
Cemented by BODE DRILLING Co. INC (Company or Individual)

9) WATER LEVEL:
Static level 226 ft. below land surface Date JULY 14, 81
Artesian flow _____ gpm. Date _____

10) PACKERS: Type Depth

11) TYPE PUMP:
 Turbine Jet Submersible Cylinder
 Other _____
Depth to pump bowls, cylinder, jet, etc., 2.83 ft.

12) WELL TESTS:
 Type Test Pump Bailor Jetted Estimated
Yield: _____ gpm with _____ ft. drawdown after _____ hrs.

13) WATER QUALITY:
Did you knowingly penetrate any strata which contained undesirable water? Yes No
If yes, submit "REPORT OF UNDESIRABLE WATER"
Type of water? _____ Depth of strata 39'
Was a chemical analysis made? Yes No

I hereby certify that this well was drilled by me (or under my supervision) and that each and all of the statements herein are true to the best of my knowledge and belief.

NAME E.L. BODE (Type or Print) Water Well Drillers Registration No. 46 RECEIVED
ADDRESS P.O. Box 90067 (Street or RFD) HOUSTON, TEX. (City) 77090 (State) (Zip) AUG 24 1982
(Signed) E.L. Bode (Water Well Driller) BODE DRILLING Co. INC. (Company Name) CR/TDWR

Please attach electric log, chemical analysis, and other pertinent information, if available.

<i>Map Key</i>	<i>Number of Records</i>	<i>Direction</i>	<i>Distance (mi/ft)</i>	<i>Site</i>	<i>DB</i>
598	1 of 2	NE	3.60 / 18,982.83	MARIA MONGARAS TX	TCEQ WELL LOGS

Grid No: 65-05-6
Date Drilled: 06/16/2000
Owners Name: MARIA MONGARAS
County: HARRIS
Water Usage: DOMESTIC
Static Level: 235
Depth Drilled: 380
Latitude: 29.87824
Longitude: -95.365552

Send original copy by certified return receipt request to: TDLR, P.O. Box 12157, Austin, TX 78711

ATTENTION OWNER: Confidentiality Privilege Notice on reverse side of Well Owner's copy (pink)		State of Texas WELL REPORT		Texas Department of Licensing & Regulation P.O. Box 12157 Austin, TX 78711 512-463-7880	
1) OWNER <u>MARIA MONGARAS</u> ADDRESS <u>1409 WARWICK Houston, TX, 77093</u>					
2) ADDRESS OF WELL'S LOCATION: County <u>HARRIS</u> <u>1409 WARWICK Houston, TX, 77093</u> Long. _____ Lat. _____					
3) TYPE OF WORK (Check): <input checked="" type="checkbox"/> New Well <input type="checkbox"/> Deepening <input type="checkbox"/> Reconditioning <input type="checkbox"/> Plugging		4) PROPOSED USE (Check): <input type="checkbox"/> Monitor <input type="checkbox"/> Environmental Soil Boring <input checked="" type="checkbox"/> Domestic <input type="checkbox"/> Industrial <input type="checkbox"/> Irrigation <input type="checkbox"/> Injection <input type="checkbox"/> Public Supply <input type="checkbox"/> De-watering <input type="checkbox"/> Testwell If Public Supply well, were plans submitted to the TNRCC? <input type="checkbox"/> Yes <input type="checkbox"/> No		5)	
6) WELL LOG: Date Drilling: Started <u>6-15 19 00</u> Completed <u>6-16 19 00</u>		DIAMETER OF HOLE Dia. (in.) From (ft.) To (ft.) <u>8 7/4</u> Surface <u>360'</u>		7) DRILLING METHOD (Check): <input type="checkbox"/> Driven <input type="checkbox"/> Air Rotary <input checked="" type="checkbox"/> Mud Rotary <input type="checkbox"/> Bored <input type="checkbox"/> Air Hammer <input type="checkbox"/> Cable Tool <input type="checkbox"/> Jetted <input type="checkbox"/> Other _____	
From (ft.) To (ft.) Description and color of formation material		8) Borehole Completion (Check): <input type="checkbox"/> Open Hole <input type="checkbox"/> Straight Wall <input type="checkbox"/> Underreamed <input type="checkbox"/> Gravel Packed <input checked="" type="checkbox"/> Other <u>2-STRINGS</u> If Gravel Packed give interval from _____ ft. to _____ ft.			
		CASING, BLANK PIPE, AND WELL SCREEN DATA:			
		Dia. (in.) New or Used Steel, Plastic, etc. Perf., Slotted, etc. Screen Mfg., if commercial		Setting (ft.) From To Gage Casting Screen	
		<u>4"</u> <u>N</u> <u>PVC CASING</u>		<u>360</u> <u>0</u> <u>S.H.40</u>	
		<u>2 1/2"</u> <u>N</u> <u>PVC LINEAL</u>		<u>360</u> <u>350</u> <u>S.H.40</u>	
		<u>2 1/2"</u> <u>N</u> <u>PVC SCREEN</u>		<u>380</u> <u>360</u> <u>.012</u>	
		9) CEMENTING DATA Cemented from <u>360</u> ft. to <u>0</u> ft. No. of sacks used <u>18</u> <u>0</u> ft. to <u>15</u> ft. No. of sacks used <u>10</u> Method used <u>HALLIBURTON</u> Cemented by <u>ROBINSON WATER WELL SERVICE INC</u> Distance to septic system field lines or other concentrated contamination <u>51</u> ft. Method of verification of above distance <u>OWNER</u>			
13) <input type="checkbox"/> Well plugged within 48 hours		10) SURFACE COMPLETION <input type="checkbox"/> Specified Surface Slab Installed <input checked="" type="checkbox"/> Specified Steel Sleeve Installed <input type="checkbox"/> Pitless Adapter Used <input type="checkbox"/> Approved Alternative Procedure Used			
Casing left in well: Cement/bentonite placed in well: Sacks used:		11) WATER LEVEL: Static level <u>235</u> ft. below land surface Date <u>6-16-00</u> Artesian flow _____ gpm. Date _____			
From (ft) To (ft) From (ft) To (ft)		12) PACKERS: EMP # _____ DATE <u>AUG 08 2000</u> DEPTH <u>350</u> COMMENT _____			
14) TYPE PUMP: <input type="checkbox"/> Turbine <input type="checkbox"/> Jet <input checked="" type="checkbox"/> Submersible <input type="checkbox"/> Cylinder <input type="checkbox"/> Other _____ Depth to pump bowls, cylinder, jet, etc., <u>300</u> ft.		16) WATER QUALITY: Did you knowingly penetrate any strata which contained undesirable constituents? <input type="checkbox"/> Yes <input checked="" type="checkbox"/> No If yes, submit "REPORT OF UNDESIRABLE WATER" Type of water? _____ Depth of strata _____ Was a chemical analysis made? <input type="checkbox"/> Yes <input checked="" type="checkbox"/> No			
15) WELL TESTS: Type test: <input type="checkbox"/> Pump <input type="checkbox"/> Bailer <input checked="" type="checkbox"/> Jetted <input type="checkbox"/> Estimated Yield: _____ gpm with _____ ft. drawdown after _____ hrs.		I certify that I drilled this well (or the well was drilled under my direct supervision) and that each and all of the statements herein are true and correct. I understand that failure to complete items 1 thru 16 will result in the log(s) being returned for completion and resubmittal.			
16) WATER QUALITY: Did you knowingly penetrate any strata which contained undesirable constituents? <input type="checkbox"/> Yes <input checked="" type="checkbox"/> No If yes, submit "REPORT OF UNDESIRABLE WATER" Type of water? _____ Depth of strata _____ Was a chemical analysis made? <input type="checkbox"/> Yes <input checked="" type="checkbox"/> No		COMPANY NAME <u>ROBINSON WATER WELL SERVICE, INC</u> WELL DRILLER'S LICENSE NO. <u>54211 PHW</u>			
ADDRESS <u>11819 W. MONTGOMERY RO.</u> <u>Houston, TX. 77086</u>		(Signed) <u>David Adams B.A.</u> (Registered Driller Trainee)			

TDLR FORM 001WWD (4/98)

White - TDLR Yellow - DRILLER Pink - WELL OWNER

Map Key	Number of Records	Direction	Distance (mi/ft)	Site	DB
598	2 of 2	NE	3.60 / 18,982.83	Sanchez, Huberto 1410 Warwick Houston TX 77903	SDRW WELLS

Track NO: 240235
Date Submitted: 2011-01-05
Owner Name: Sanchez, Huberto
Owner Address: 1410 Warwick
Owner Address2:
Owner City: Houston
Owner State: TX
Owner Zip: 77093
County: Harris
Type of Work: New Well
Typ of Wrk Oth Descr:
Proposed Use: Domestic
Prop Use Oth Descr:
Latitude: 29.878333
Longitude: -95.365556
Drilling Date Started: 2010-05-17
Drilling Date Completed: 2010-05-20
Chemical Analysis: No
Company Name: Coastal Waterwell Service
Company Address: PO Box 745
CompanyAddress2:
Company City: Porter
Company State: TX
Company Zip: 77365
Company Country:
Data Source: Full SDR Database; SDRDB Well Location (Map)
Report Link: <https://www3.twdb.texas.gov/apps/waterdatainteractive/GetReports.aspx?Num=240235&Type=SDR-Well>

Well Borehole Information

Top Depth: 0
Bottom Depth: 360

Top Depth:
Bottom Depth: 380.0

Top Depth: 360
Bottom Depth: 380

Well Levels

Measurement: 240
Measurement Date: 2010-05-20

Well Strata

Water Type:

Potable

Map Key	Number of Records	Direction	Distance (mi/ft)	Site	DB
599	1 of 1	NNE	3.60 / 19,001.67	Maria Almazan 13402 Robertsvale Houston TX 77037	SDRW WELLS

Track NO: 70837
Date Submitted: 2005-11-16
Owner Name: Maria Almazan
Owner Address: 13402 Robertsvale
Owner Address2:
Owner City: Houston
Owner State: TX
Owner Zip: 77037
County: Harris
Type of Work: New Well
Typ of Wrk Oth Descr:
Proposed Use: Domestic
Prop Use Oth Descr:
Latitude: 29.892778
Longitude: -95.391945
Drilling Date Started: 2005-11-14
Drilling Date Completed: 2005-11-16
Chemical Analysis: No
Company Name: Ballard Water Well
Company Address: P. O. Box 970
CompanyAddress2:
Company City: Willis
Company State: TX
Company Zip: 77378
Company Country:
Data Source: Full SDR Database; SDRDB Well Location (Map)
Report Link: <https://www3.twdb.texas.gov/apps/waterdatainteractive/GetReports.aspx?Num=70837&Type=SDR-Well>

Well Borehole Information

Top Depth:
Bottom Depth: 380.0

Top Depth: 0
Bottom Depth: 350

Top Depth: 350
Bottom Depth: 380

Well Levels

Measurement: 219
Measurement Date: 2005-11-16

Well Strata

Water Type:

Good

Map Key	Number of Records	Direction	Distance (mi/ft)	Site	DB
600	1 of 1	NE	3.60 / 19,007.37	Lazaro Hernandez 1410 1/2 Warwick Houston TX 77093	SDRW WELLS

Track NO: 280170
Date Submitted: 2012-03-01
Owner Name: Lazaro Hernandez
Owner Address: 1410 1/2 Warwick
Owner Address2:
Owner City: Houston
Owner State: TX
Owner Zip: 77093
County: Harris
Type of Work: New Well
Typ of Wrk Oth Descr:
Proposed Use: Domestic
Prop Use Oth Descr:
Latitude: 29.878055
Longitude: -95.365001
Drilling Date Started: 2012-02-29
Drilling Date Completed: 2012-02-29
Chemical Analysis: No
Company Name: Raymond Services, Inc.
Company Address: 10011 Airline
CompanyAddress2:
Company City: Houston
Company State: TX
Company Zip: 77037
Company Country:
Data Source: Full SDR Database; SDRDB Well Location (Map)
Report Link: <https://www3.twdb.texas.gov/apps/waterdatainteractive/GetReports.aspx?Num=280170&Type=SDR-Well>

Well Borehole Information

Top Depth:
Bottom Depth: 52.0

Top Depth: 0
Bottom Depth: 52

Well Levels

Measurement: 11
Measurement Date: 2012-02-29

Well Strata

Water Type:

Fresh

<i>Map Key</i>	<i>Number of Records</i>	<i>Direction</i>	<i>Distance (mi/ft)</i>	<i>Site</i>	<i>DB</i>
601	1 of 2	NNE	3.60 / 19,020.16	KEN CHINWEZE TX	TCEQ WELL LOGS

Grid No: 65-05-8
Date Drilled: 07/16/1996
Owners Name: KEN CHINWEZE
County: HARRIS
Water Usage: DOMESTIC
Static Level: 170
Depth Drilled: 390
Latitude: 29.89417
Longitude: -95.398697

Send original copy by certified mail to: TNRCC, P.O. Box 13087, Austin, TX 78711-3087

Please use black ink.

ATTENTION OWNER: Confidentiality Privilege Notice on Reverse Side		State of Texas WELL REPORT		Texas Water Well Drillers Advisory Council P.O. Box 13087 Austin, TX 78711-3087 512-239-0530	
1) OWNER <u>Ken Chinweze</u> (Name)		ADDRESS <u>9405 Airline Dr. Houston, Tx, 77037</u> (Street or RFD) (City) (State) (Zip)			
2) ADDRESS OF WELL: County <u>Harris</u>		<u>9405 Airline Dr. Houston, Tx, 77037</u> (Street, RFD or other) (City) (State) (Zip)		GRID # <u>65-05-8</u>	
3) TYPE OF WORK (Check): <input checked="" type="checkbox"/> New Well <input type="checkbox"/> Deepening <input type="checkbox"/> Reconditioning <input type="checkbox"/> Plugging		4) PROPOSED USE (Check): <input type="checkbox"/> Monitor <input type="checkbox"/> Environmental Soil Boring <input checked="" type="checkbox"/> Domestic <input type="checkbox"/> Industrial <input type="checkbox"/> Irrigation <input type="checkbox"/> Injection <input type="checkbox"/> Public Supply <input type="checkbox"/> De-watering <input type="checkbox"/> Testwell If Public Supply well, were plans submitted to the TNRCC? <input type="checkbox"/> Yes <input type="checkbox"/> No		5)	
6) WELL LOG: Date Drilling: Started <u>07-12</u> 19 <u>96</u> Completed <u>07-16</u> 19 <u>96</u>		DIAMETER OF HOLE Dia. (in.) From (ft.) To (ft.) <u>6-3/4</u> Surface <u>365</u> <u>3-7/8</u> <u>365</u> <u>390</u>		7) DRILLING METHOD (Check): <input type="checkbox"/> Driven <input type="checkbox"/> Air Rotary <input checked="" type="checkbox"/> Mud Rotary <input type="checkbox"/> Bored <input type="checkbox"/> Air Hammer <input type="checkbox"/> Cable Tool <input type="checkbox"/> Jetted <input type="checkbox"/> Other _____	
From (ft.) To (ft.) Description and color of formation material		8) Borehole Completion (Check): <input type="checkbox"/> Open Hole <input type="checkbox"/> Straight Wall <input type="checkbox"/> Underreamed <input type="checkbox"/> Gravel Packed <input checked="" type="checkbox"/> Other <u>2-String</u> If Gravel Packed give interval ... from _____ ft. to _____ ft.			
		CASING, BLANK PIPE, AND WELL SCREEN DATA:			
		Dia. (in.) New or Used Steel, Plastic, etc. Perf., Slotted, etc. Screen Mfg., if commercial		Setting (ft.) From To Gage Casting Screen	
		<u>4"</u> N PVC Casing		<u>0</u> <u>370</u> SCH40	
		<u>2 1/2"</u> N PVC Liner		<u>360</u> <u>375</u> SCH40	
		<u>2 1/4"</u> N PVC Screen		<u>375</u> <u>390</u> .008	
		9) CEMENTING DATA [Rule 338.44(1)] Cemented from <u>370</u> ft. to <u>0</u> ft. No. of sacks used <u>18</u> <u>0</u> ft. to <u>15</u> ft. No. of sacks used <u>10</u> Method used <u>Halliburton</u> Cemented by <u>Robinson Water Well</u> Distance to septic system field lines or other concentrated contamination <u>95</u> ft. Method of verification of above distance <u>Owner</u>			
13) TYPE PUMP: <input type="checkbox"/> Turbine <input type="checkbox"/> Jet <input checked="" type="checkbox"/> Submersible <input type="checkbox"/> Cylinder <input type="checkbox"/> Other _____ Depth to pump bowls, cylinder, jet, etc., <u>260</u> ft.		10) SURFACE COMPLETION <input type="checkbox"/> Specified Surface Slab Installed [Rule 338.44(2)(A)] <input checked="" type="checkbox"/> Specified Steel Sleeve Installed [Rule 338.44(3)(A)] <input type="checkbox"/> Pitless Adapter Used [Rule 338.44(3)(b)] <input type="checkbox"/> Approved Alternative Procedure Used [Rule 338.71]			
14) WELL TESTS: Type test: <input type="checkbox"/> Pump <input type="checkbox"/> Bailor <input checked="" type="checkbox"/> Jetted <input type="checkbox"/> Estimated Yield: _____ gpm with _____ ft. drawdown after _____ hrs.		11) WATER LEVEL: Static level <u>170</u> ft. below land surface Date <u>07-16-96</u> Artesian flow _____ gpm. Date _____			
15) WATER QUALITY: Did you knowingly penetrate any strata which contained undesirable constituents? <input type="checkbox"/> Yes <input checked="" type="checkbox"/> No If yes, submit "REPORT OF UNDESIRABLE WATER" Type of water? _____ Depth of strata _____ Was a chemical analysis made? <input type="checkbox"/> Yes <input checked="" type="checkbox"/> No		12) PACKERS: Type <u>K</u> Depth <u>360</u>			
I hereby certify that this well was drilled by me (or under my supervision) and that each and all of the statements herein are true to the best of my knowledge and belief. I understand that failure to complete items 1 thru 15 will result in the log(s) being returned for completion and resubmittal.					
COMPANY NAME <u>Robinson Water Well Serv, Inc.</u> (Type or print)		WELL DRILLER'S LICENSE NO. <u>1464</u>			
ADDRESS <u>11819 W. Montgomery Rd. Houston, Tx, 77086</u> (Street or RFD) (City) (State) (Zip)					
(Signed) <u>Rob Robinson B.Z.</u> (Licensed Well Driller)		(Signed) _____ (Registered Driller Trainee)			
Please attach electric log, chemical analysis, and other pertinent information, if available.					

TNRCC-0199 (Rev. 11-01-94)

TNRCC COPY

Map Key	Number of Records	Direction	Distance (mi/ft)	Site	DB
601	2 of 2	NNE	3.60 / 19,020.16	Romero, Antonio TX	WW HARRIS GAL

Well ID:	12589	Diameter (inches):	4
Aggre Lead Well:	12589	Year Drilled:	201
Permit No:	WP2023-113918	Depth Drilled:	1
Permit Start Date:	8/1/2023 4:10:00 PM	Depth frm Surf(ft):	0
Permit End Dt:	7/31/2024 4:11:00 PM	County:	H
Well Status:	1 - No electric	Latitude:	29.894166
Regulatory Aarea:	3	Longitude:	-95.398055
Owner Name:	Romero, Antonio		
Billing Contact:	NULL		
Billing Address:	8331 Whisper Dr. Point		
Billing Address 2:	NULL		
Billing City:	Houston		
Billing State:	TX		
Billing Zip:	77042		
Correspondence:	NULL		
Provision:	NULL		
Water Usage:	D - Domestic/Commercial		

Map Key	Number of Records	Direction	Distance (mi/ft)	Site	DB
602	1 of 1	NNE	3.60 / 19,024.55	Silva, Ramon TX	WW HARRIS GAL

Well ID:	9798	Diameter (inches):	2
Aggre Lead Well:	9798	Year Drilled:	2004
Permit No:	WP2023-114832	Depth Drilled:	150
Permit Start Date:	8/1/2023 10:41:00 AM	Depth frm Surf(ft):	80
Permit End Dt:	7/31/2024 10:41:31 AM	County:	H
Well Status:	O - Operable	Latitude:	29.889722
Regulatory Aarea:	3	Longitude:	-95.384722
Owner Name:	Price, Chris		
Billing Contact:	NULL		
Billing Address:	8507 Ferraro Lane		
Billing Address 2:	NULL		
Billing City:	Houston		
Billing State:	TX		
Billing Zip:	77037		
Correspondence:	NULL		
Provision:	NULL		
Water Usage:	D - Domestic/Commercial		

Map Key	Number of Records	Direction	Distance (mi/ft)	Site	DB
603	1 of 1	NE	3.60 / 19,024.65	Gasca, Elvira Perez & Diaz, Humberto TX	WW HARRIS GAL

Well ID:	9973	Diameter (inches):	2
Aggre Lead Well:	9973	Year Drilled:	NULL
Permit No:	WP2023-115690	Depth Drilled:	9999
Permit Start Date:	10/11/2023	Depth frm Surf(ft):	0
Permit End Dt:	7/31/2025	County:	H
Well Status:	O - Operable	Latitude:	29.879166
Regulatory Aarea:	3	Longitude:	-95.366111
Owner Name:	Warwick Trust		
Billing Contact:	NULL		
Billing Address:	1410 Warwick Rd		
Billing Address 2:	NULL		
Billing City:	Houston		
Billing State:	TX		
Billing Zip:	77093		
Correspondence:	NULL		
Provision:	F - Notice at time of permit issuance, one or more unresolved violations committed by the permittee have been referred to GM for compromise and settlement per Resolution No. 96-602. The issuance of the permit does not resolve or negate the violation(s) and permittee remains responsible for appropriate settlement or resolution of the violation(s).		
Water Usage:	D - Domestic/Commercial		

<i>Map Key</i>	<i>Number of Records</i>	<i>Direction</i>	<i>Distance (mi/ft)</i>	<i>Site</i>	<i>DB</i>
604	1 of 1	NNE	3.61 / 19,044.36	BUSTER ROBERTS TX	TCEQ WELL LOGS

Grid No: 65-05-9Y
Date Drilled: 10/01/1980
Owners Name: BUSTER ROBERTS
County: HARRIS
Water Usage: DOMESTIC
Static Level: 227
Depth Drilled: 323
Latitude: 29.893064
Longitude: -95.392916

DUP

State of Texas
WATER WELL REPORT

Send original copy by certified mail to the Texas Department of Water Resources P. O. Box 13087 Austin, Texas 78711

ATTENTION OWNER: Confidentiality Privilege Notice on Reverse Side

For TDWR use only
Well No. 65-05-24
Located on map YES
Received: EWB

1) OWNER Buster Roberts Address 13415 Robertsvale, Houston, Texas 77037
(Name) (Street or RFD) (City) (State) (Zip)

2) LOCATION OF WELL:
County Harris miles in _____ direction from _____ (Town)

Driller must complete the legal description to the right with distance and direction from two intersecting section or survey lines, or he must locate and identify the well on an official Quarter- or Half-Scale Texas County General Highway Map and attach the map to this form.

Legal description:
Section No. _____ Block No. _____ Township _____
Abstract No. _____ Survey Name _____
Distance and direction from two intersecting section or survey lines _____

See attached map. ON 65-06-4NNN

3) TYPE OF WORK (Check):
 New Well Deepening
 Reconditioning Plugging

4) PROPOSED USE (Check):
 Domestic Industrial Public Supply
 Irrigation Test Well Other _____

5) DRILLING METHOD (Check):
 Mud Rotary Air Hammer Driven Bored
 Air Rotary Cable Tool Jetted Other _____

6) WELL LOG:
Date drilled 9-30&10-1-1980

From (ft.)	To (ft.)	DIAMETER OF HOLE		
		Dia. (in.)	From (ft.)	To (ft.)
		6 1/2	Surface	302
		3 7/8	302	323

7) BOREHOLE COMPLETION:
 Open Hole Straight Wall Underreamed
 Gravel Packed Other Dual String
If Gravel Packed give interval . . . from _____ ft. to _____ ft.

8) CASING, BLANK PIPE, AND WELL SCREEN DATA:

From (ft.)	To (ft.)	Description and color of formation material	Dia. (in.)	New or Used	Steel, Plastic, etc. Perf., Slotted, etc. Screen Mfg., if commercial	Setting (ft.)		Gage Casing Screen
						From	To	
0-4		Black Gumbo						
4-29		Yellow Clay						
29-113		Red Clay	4	N	PVC Casing	1	302	40
113-141		Blue Clay	2 1/2	N	PVC Screen	323	308	80
141-179		Sand	2 1/2	N	PVC Liner	308	300	80
179-196		Blue Clay						
196-216		Blue Clay & Sand						
216-241		Sand						
241-273		Sand & Blue Clay						
273-296		Sand						
296-302		Blue Clay						
302-323		Sand						

CEMENTING DATA
Cemented from 302 ft. to 202 ft.
Method used Mud Pump
Cemented by Self (Company or Individual)

9) WATER LEVEL:
Static level 227 ft. below land surface Date 10-1-80
Artesian flow _____ gpm. Date _____

10) PACKERS: Type Depth

11) TYPE PUMP:
 Turbine Jet Submersible Cylinder
 Other _____
Depth to pump bowls, cylinder, jet, etc., 252 ft.

12) WELL TESTS:
 Type Test: Pump Bailer Jetted Estimated
Yield: _____ gpm with _____ ft. drawdown after _____ hrs.

13) WATER QUALITY:
Did you knowingly penetrate any strata which contained undesirable water? Yes No
If yes, submit "REPORT OF UNDESIRABLE WATER"
Type of water? _____ Depth of strata _____
Was a chemical analysis made? Yes No

I hereby certify that this well was drilled by me (or under my supervision) and that each and all of the statements herein are true to the best of my knowledge and belief.

NAME Randel S. Johnson Water Well Drillers Registration No. 1807
(Type or Print)

ADDRESS 8937 Talcott Houston, Texas 77049
(Street or RFD) (City) (State) (Zip)

(Signed) [Signature] Johnson's Water Well Service
(Water Well Driller) (Company Name)

Please attach electric log, chemical analysis, and other pertinent information, if available.

TDWR-0392 (Rev. 1-12-79)

DEPARTMENT OF WATER RESOURCES COPY

<i>Map Key</i>	<i>Number of Records</i>	<i>Direction</i>	<i>Distance (mi/ft)</i>	<i>Site</i>	<i>DB</i>
605	1 of 4	NNE	3.61 / 19,045.02	ALDINE OAKS MHP TX	WUD

Primary Co: ALI MOHAMMAD SOLHJOU
Contact Ti: MANAGING MEMBER
Operating Status: OPERATIONAL
PWSID: 1010658
Source ID: G1010658B
Utility Name: ALDINE OAKS MHP
WTRSRC: G1010658B
Date Drilled: 09/28/1984
Well Depth: 385
Screen Top: 365
Screen Bottom: 385
Water Usage: ACTIVE - PERMANENT
Gallons Per Minute: 40
CCN: N/A
Latitude: 29.888827
Longitude: -95.380949
System Status: ACTIVE

<i>Map Key</i>	<i>Number of Records</i>	<i>Direction</i>	<i>Distance (mi/ft)</i>	<i>Site</i>	<i>DB</i>
605	2 of 4	NNE	3.61 / 19,045.02	ALDINE OAKS MHP TX	WUD

Primary Co: ALI MOHAMMAD SOLHJOU
Contact Ti: MANAGING MEMBER
Operating Status: PLUGGED
PWSID: 1010658
Source ID: G1010658A
Utility Name: ALDINE OAKS MHP
WTRSRC: G1010658A
Date Drilled:
Well Depth: 400
Screen Top: 0
Screen Bottom: 0
Water Usage: INACTIVE - PLUGGED
Gallons Per Minute: 5
CCN: N/A
Latitude: 29.888827
Longitude: -95.380949
System Status: ACTIVE

<i>Map Key</i>	<i>Number of Records</i>	<i>Direction</i>	<i>Distance (mi/ft)</i>	<i>Site</i>	<i>DB</i>
605	3 of 4	NNE	3.61 / 19,045.02	HOWARD SAMPLE TX	TCEQ WELL LOGS

Grid No: 65-05-9LL
Date Drilled: 09/28/1984
Owners Name: HOWARD SAMPLE
County: HARRIS
Water Usage: PUBLIC SUPPLY
Static Level: 240
Depth Drilled: 360
Latitude: 29.888827
Longitude: -95.380949

2

P 215

Send original copy by certified mail to the Texas Department of Water Resources P. O. Box 13087 Austin, Texas 78711

State of Texas
WATER WELL REPORT

Texas Water Well Drillers Board
P. O. Box 13087
Austin, Texas 78711

ATTENTION OWNER: Confidentiality Privilege Notice on Reverse Side

1) OWNER Howard Sample Address 716 Gulf Bank Houston, Tx. 77037
(Name) (Street or RFD) (City) (State) (Zip)

2) LOCATION OF WELL: Harris County miles in _____ direction from _____ (Town)
(N.E., S.W., etc.)

Legal description: Section No. _____ Block No. _____ Township _____
Abstract No. _____ Survey Name _____
Distance and direction from two intersecting section or survey lines _____

See attached map Map on 60-68-9MM

3) TYPE OF WORK (Check): New Well Deepening Reconditioning Plugging

4) PROPOSED USE (Check): Domestic Industrial Public Supply Irrigation Test Well Other _____

5) DRILLING METHOD (Check): Mud Rotary Air Hammer Driven Bored Air Rotary Cable Tool Jetted Other _____

6) WELL LOG: Date drilled 9-28-84

Diameter (in.)	DIAMETER OF HOLE		To (ft.)
	From (ft.)	Surface	
4 3/4			385
8 3/4		"	360

7) BOREHOLE COMPLETION: Open Hole Straight Wall Underreamed Gravel Packed Other Two-String
If Gravel Packed give interval . . . from _____ ft. to _____ ft.

From (ft.)	To (ft.)	Description and color of formation material	Dia. (in.)	New or Used	Steel, Plastic, etc. Perf., Slotted, etc. Screen Mfg., if commercial	Setting (ft.)		Gage Casing Screen
						From	To	
0	20	red gray clay						
20	40	red gray clay						
40	60	red clay	5"	N	ASTM-F480, NSF pw/wc			
60	80	red clay			PVC Casing	+24"	360	
80	100	red clay	2 1/2"	N	Well supplies, Inc.			
100	120	red-gray clay			PVC Screen	385	365	12ga
120	140	gray-red clay and sand streaks	2 1/2"	N	SCH 40 PVC Blank	365	345	
140	155	sand						
155	160	red-gray clay						
160	180	clay						
180	200	rock-clay						
200	220	c lay						
220	228	clay						
228	240	sand						
240	260	sand and clay						
260	280	rock streaks sandstone and clay						
280	297	sand and clay						
293	300	rocks						
300	320	clay						
320	335	sand						
335	340	clay-sand						
340	350	clay-sand						
350	370	sand						
370	385	sand						

8) CASING, BLANK PIPE, AND WELL SCREEN DATA: CEMENTING DATA
Cemented from 360 ft. to surface ft.
Method used Pressure cement
Cemented by Raymond Water Wells (Company or Individual)

9) WATER LEVEL: Static level 240 ft. below land surface Date _____
Artesian flow _____ gpm. Date _____

10) PACKERS: Type "K" Depth 345'

11) TYPE PUMP: Turbine Jet Submersible Cylinder Other _____
Depth to pump bowls, cylinder, jet, etc., 294 ft.

12) WELL TESTS: Type Test: Pump Bailer Jetted Estimated
Yield: 20 gpm with 10 ft. drawdown after 2 hrs.

13) WATER QUALITY: Did you knowingly penetrate any strata which contained undesirable water? Yes No
If yes, submit "REPORT OF UNDESIRABLE WATER"
Type of water? _____ Depth of strata _____
Was a chemical analysis made? Yes No

I hereby certify that this well was drilled by me (or under my supervision) and that each and all of the statements herein are true to the best of my knowledge and belief.

COMPANY NAME Raymond Water Wells Water Well Driller's License No. 774
(Type or Print)

ADDRESS 10011 Airline Drive Houston, Texas 77037
(Street or RFD) (City) (State) (Zip)

(Signed) _____ (Licensed Water Well Driller) (Signed) _____ (Registered Driller Trainee)

Please attach electric log, chemical analysis, and other pertinent information, if available.

For TDWR use only
Well No. 65-05-9LL
Located on map Yes DLF

TOWR-0392 (Rev. 5-27-82)

DEPARTMENT OF WATER RESOURCES COPY

X

Map Key	Number of Records	Direction	Distance (mi/ft)	Site	DB
605	4 of 4	NNE	3.61 / 19,045.02	Solhjou, Ali TX	WW HARRIS GAL

Well ID:	14209	Diameter (inches):	5
Aggre Lead Well:	14209	Year Drilled:	NULL
Permit No:	WP2023-112984	Depth Drilled:	400
Permit Start Date:	8/1/2023 9:37:00 AM	Depth frm Surf(ft):	350
Permit End Dt:	7/31/2024 9:37:00 AM	County:	H
Well Status:	O - Operable	Latitude:	29.888888
Regulatory Aarea:	3	Longitude:	-95.380833
Owner Name:	Solhja, Ali		
Billing Contact:	NULL		
Billing Address:	P.O. Box 38583		
Billing Address 2:	NULL		
Billing City:	Houston		
Billing State:	TX		
Billing Zip:	77238		
Correspondence:	NULL		
Provision:	D1 - Adoption of 2013 Regulatory Plan and notice that some changes may affect permittee		
Water Usage:	D - Domestic/Commercial		

Map Key	Number of Records	Direction	Distance (mi/ft)	Site	DB
606	1 of 1	NNE	3.61 / 19,047.03	Rogelio Arredondo 13410 Robertsvale Rd. Houston TX 77073	SDRW WELLS

Track NO: 301992
Date Submitted: 2012-10-22
Owner Name: Rogelio Arredondo
Owner Address: 13410 Robertsvale Rd.
Owner Address2:
Owner City: Houston
Owner State: TX
Owner Zip: 77073
County: Harris
Type of Work: New Well
Typ of Wrk Oth Descr:
Proposed Use: Domestic
Prop Use Oth Descr:
Latitude: 29.892778
Longitude: -95.3925
Drilling Date Started: 2012-10-18
Drilling Date Completed: 2012-10-19
Chemical Analysis: No
Company Name: Raymond Services, Inc.
Company Address: 10011 Airline
CompanyAddress2:
Company City: Houston
Company State: TX
Company Zip: 77037
Company Country:
Data Source: Full SDR Database; SDRDB Well Location (Map)
Report Link: <https://www3.twdb.texas.gov/apps/waterdatainteractive/GetReports.aspx?Num=301992&Type=SDR-Well>

Well Borehole Information

Top Depth:
Bottom Depth: 163.0

Top Depth: 0
Bottom Depth: 144

Top Depth: 144
Bottom Depth: 163

Well Levels

Measurement: 107
Measurement Date: 2012-10-19

Well Strata

Water Type:

Fresh

<i>Map Key</i>	<i>Number of Records</i>	<i>Direction</i>	<i>Distance (mi/ft)</i>	<i>Site</i>	<i>DB</i>
607	1 of 3	NE	3.61 / 19,056.04	L. SNYDER TX	TCEQ WELL LOGS

Grid No: 65-06-7
Date Drilled: 10/19/1990
Owners Name: L. SNYDER
County: HARRIS
Water Usage: DOMESTIC
Static Level: 264.5
Depth Drilled: 369
Latitude: 29.8782089
Longitude: -95.3652045

Send original copy by certified mail to: Texas Water Commission, P.O. Box 13087, Austin, Texas 78711

Please use black ink.

ATTENTION OWNER: Confidentiality Privilege Notice on Reverse Side

**State of Texas
WELL REPORT**

Texas Water Well Drillers Board
P.O. Box 13087
Austin, Texas 78711

1) OWNER L. Snyder ADDRESS 1417 Warwick Houston Texas
(Name) (Street or RFD) (City) (State) (Zip)

2) LOCATION OF WELL: County Harris 4 miles in 5 direction from Aldine
(NE, SW, etc.) (Town)

Driller must complete the legal description below with distance and direction from two intersecting section or survey lines, or he must locate and identify the well on an official Quarter- or Half-Scale Texas County General Highway Map and attach the map to this form.

LEGAL DESCRIPTION:
Section No. _____ Block No. _____ Township _____ Abstract No. _____ Survey Name _____
Distance and direction from two intersecting section or survey lines _____

SEE ATTACHED MAP (4) 0705-06-7

3) TYPE OF WORK (Check): New Well Deepening Reconditioning Plugging

4) PROPOSED USE (Check): Domestic Industrial Irrigation Test Well Monitor Injection Public Supply De-Watering

5) DRILLING METHOD (Check): Air Rotary Air Hammer Air Rotary Cable Tool Other _____ Driven Jetted Bored

6) WELL LOG:

Date Drilling: Started _____ Completed _____	DIAMETER OF HOLE		
	Dia. (in.)	From (ft.)	To (ft.)
<u>10-18</u> <u>9:20</u>	<u>6 1/2</u>	Surface	<u>359</u>
<u>10-19</u> <u>15:30</u>	<u>4 1/2</u>	<u>359</u>	<u>369</u>

7) BOREHOLE COMPLETION:
 Open Hole Straight Wall Underreamed
 Gravel Packed Other _____
If Gravel Packed give interval ... from _____ ft. to _____ ft.

8) CASINO, BLANK PIPE, AND WELL SCREEN DATA:

From (ft.)	To (ft.)	Description and color of formation material	Dia. (in.)	New or Used	Steel, Plastic, etc. Perf., Slotted, etc. Screen Mfg., if commercial	Setting (ft.)		Gage Casting Screen
						From	To	
<u>0</u>	<u>159</u>	<u>C</u>						
<u>159</u>	<u>174</u>	<u>S</u>						
<u>174</u>	<u>194</u>	<u>C</u>	<u>4 N</u>	<u>HC</u>		<u>0</u>	<u>359</u>	<u>40</u>
<u>194</u>	<u>199</u>	<u>S</u>	<u>2 1/2 N</u>	<u>PVC</u>		<u>359</u>	<u>369</u>	<u>6</u>
<u>199</u>	<u>256</u>	<u>C</u>						
<u>256</u>	<u>268</u>	<u>S</u>						
<u>268</u>	<u>337</u>	<u>C</u>						
<u>337</u>	<u>369</u>	<u>S</u>						

9) CEMENTING DATA [Rule 287.44(1)]
Cemented from 0 ft. to 359 ft. No. of Sacks Used 36
Method used Circ
Cemented by JW

10) SURFACE COMPLETION
 Specified Surface Slab Installed [Rule 287.44(2)(A)]
 Pileless Adapter Used [Rule 287.44(3)(B)]
 Approved Alternative Procedure Used [Rule 287.71]

11) WATER LEVEL:
Static level 264 ft below land surface Date 10-19-90
Artesian flow _____ gpm. Date _____

12) PACKERS: Type _____ Depth _____

13) TYPE PUMP:
 Turbine Jet Submersible Cylinder
 Other _____
Depth to pump bowls, cylinder, jet, etc., _____ ft.

14) WELL TESTS:
Type Test: Pump Bailer Jetted Estimated
Yield: _____ gpm with _____ ft. drawdown after _____ hrs.

15) WATER QUALITY:
Did the drilling penetrate any strata which contained undesirable constituents?
 Yes No If yes, submit "REPORT OF UNDESIRABLE WATER"
Type of water? _____ Depth of strata _____
Was a chemical analysis made? Yes No

I hereby certify that this well was drilled by me (or under my supervision) and that each and all of the statements herein are true to the best of my knowledge and belief. I understand that failure to complete items 1 thru 15 will result in the log(s) being returned for completion and resubmittal.

COMPANY NAME Lowie Water Wells Inc WELL DRILLER'S LICENSE NO. 1182
(Type or print)

ADDRESS P.O. Box 89 Porter TEXAS 77365
(Street or RFD) (City) (State) (Zip)

(Signed) Thomas L. Lowie (Signed) _____
(Licensed Well Driller) (Registered Driller Trainee)

Please attach electric log, chemical analysis, and other pertinent information, if available.

For TWC use only: Well No. 65-06-7 Located on map _____

WWD-012 (Rev. 09/21/86)

TEXAS WATER COMMISSION COPY



<i>Map Key</i>	<i>Number of Records</i>	<i>Direction</i>	<i>Distance (mi/ft)</i>	<i>Site</i>	<i>DB</i>
607	2 of 3	NE	3.61 / 19,056.04	BI-RO ENTERPRISES TX	TCEQ WELL LOGS

Grid No: 65-06-7
Date Drilled: 10/28/1996
Owners Name: BI-RO ENTERPRISES
County: HARRIS
Water Usage: INDUSTRIAL
Static Level: 260
Depth Drilled: 381
Latitude: 29.8782089
Longitude: -95.3652045

Send original copy by certified mail to: TNRCC, P.O. Box 13087, Austin, TX 78711-3087

Please use black ink.

ATTENTION OWNER: Confidentiality Privilege Notice on Reverse Side

State of Texas
WELL REPORT

Texas Water Well Drillers Advisory Council
P.O. Box 13087
Austin, TX 78711-3087
512-239-0530

1) OWNER Bd-RO Enterprises ADDRESS 1416 Warwick St Houston, TX
(Name) (Street or RFD) (City) (State) (Zip)

2) ADDRESS OF WELL: County Harris GRID # 65-06-7
(Street, RFD or other) (City) (State) (Zip)

3) TYPE OF WORK (Check):
 New Well Deepening
 Reconditioning Plugging

4) PROPOSED USE (Check): Monitor Environmental Soil Boring Domestic
 Industrial Irrigation Injection Public Supply De-watering Testwell
 If Public Supply well, were plans submitted to the TNRCC? Yes No

5)

6) WELL LOG:
 Date Drilling: Oct 21 19 96
 Started: Oct 21 19 96
 Completed: Oct 28 19 96

DIAMETER OF HOLE			
Dia. (in.)	From (ft.)	To (ft.)	
6 3/4	Surface	340	
4 1/2	340	381	

7) DRILLING METHOD (Check): Driven
 Air Rotary Mud Rotary Bored
 Air Hammer Cable Tool Jetted
 Other _____

8) Borehole Completion (Check): Open Hole Straight Wall
 Underreamed Gravel Packed Other Two String
 If Gravel Packed give interval ... from _____ ft. to _____ ft.

CASING, BLANK PIPE, AND WELL SCREEN DATA:

Dia. (in.)	New or Used	Steel, Plastic, etc. Perf., Slotted, etc. Screen Mfg., if commercial	Setting (ft.)		Gage Casting Screen
			From	To	
4 N		PVC	0	340	40
2 1/2 N		PVC Liner	330	361	40
2 1/2 N		PVC Jeco	361	381	.08

9) CEMENTING DATA [Rule 338.44(1)]
 Cemented from 0 ft. to 15 ft. No. of sacks used 5
 Cemented from 140 ft. to 340 ft. No. of sacks used 13
 Method used Pressure
 Cemented by C.W.W.
 Distance to septic system field lines or other concentrated contamination 150 ft.
 Method of verification of above distance owner

10) SURFACE COMPLETION
 Specified Surface Slab Installed [Rule 338.44(2)(A)]
 Specified Steel Sleeve Installed [Rule 338.44(3)(A)]
 Pitless Adapter Used [Rule 338.44(3)(b)]
 Approved Alternative Procedure Used [Rule 338.71]

11) WATER LEVEL:
 Static level 260 ft. below land surface Date Oct 28 96
 Artesian flow _____ gpm. Date _____

12) PACKERS:

Type	Depth
<u>4x2 1/2</u>	<u>K 330'</u>

13) TYPE PUMP:
 Turbine Jet Submersible Cylinder
 Other _____
 Depth to pump bowls, cylinder, jet, etc., 375 ft.

14) WELL TESTS:
 Type test: Pump Bailer Jetted Estimated
 Yield: 10 gpm with _____ ft. drawdown after _____ hrs.

15) WATER QUALITY:
 Did you knowingly penetrate any strata which contained undesirable constituents?
 Yes No If yes, submit "REPORT OF UNDESIRABLE WATER"
 Type of water? Potable Depth of strata 41'
 Was a chemical analysis made? Yes No

I hereby certify that this well was drilled by me (or under my supervision) and that each and all of the statements herein are true to the best of my knowledge and belief. I understand that failure to complete items 1 thru 15 will result in the log(s) being returned for completion and resubmittal.

COMPANY NAME CONSTANT WATER WELL WELL DRILLER'S LICENSE NO. 812
(Type or print)

ADDRESS P.O. Box 745 Porter TX 77365
(Street or RFD) (City) (State) (Zip)

(Signed) A.P. Gehrels (Licensed Well Driller) (Signed) Keith Gehrels (Registered Driller Trainee)

Please attach electric log, chemical analysis, and other pertinent information, if available.

Map Key	Number of Records	Direction	Distance (mi/ft)	Site	DB
607	3 of 3	NE	3.61 / 19,056.04	Hefley, Donald TX	WW HARRIS GAL

Well ID:	5840	Diameter (inches):	4
Aggre Lead Well:	5840	Year Drilled:	1996
Permit No:	W2020-5840-210916-0	Depth Drilled:	380
Permit Start Date:	8/1/2020	Depth frm Surf(ft):	360
Permit End Dt:	7/31/2025	County:	H
Well Status:	O - Operable	Latitude:	29.878333
Regulatory Aarea:	3	Longitude:	-95.365277
Owner Name:	Hefley, Donald		
Billing Contact:	NULL		
Billing Address:	19501 Mersey Dr.		
Billing Address 2:	NULL		
Billing City:	Porter		
Billing State:	TX		
Billing Zip:	77395		
Correspondence:	NULL		
Provision:	NULL		
Water Usage:	D - Domestic/Commercial		

Map Key	Number of Records	Direction	Distance (mi/ft)	Site	DB
608	1 of 1	NNE	3.61 / 19,056.06	All Foreign Parts, Inc. TX	WW HARRIS GAL

Well ID:	12716	Diameter (inches):	4
Aggre Lead Well:	12716	Year Drilled:	NULL
Permit No:	WP2023-112164	Depth Drilled:	200
Permit Start Date:	8/1/2023 2:49:00 PM	Depth frm Surf(ft):	0
Permit End Dt:	7/31/2028	County:	H
Well Status:	O - Operable	Latitude:	29.893888
Regulatory Aarea:	3	Longitude:	-95.396666
Owner Name:	All Foreign Parts, Inc.		
Billing Contact:	NULL		
Billing Address:	9300 Airline Dr		
Billing Address 2:	NULL		
Billing City:	Houston		
Billing State:	TX		
Billing Zip:	77037		
Correspondence:	NULL		
Provision:	NULL		
Water Usage:	D - Domestic/Commercial		

<i>Map Key</i>	<i>Number of Records</i>	<i>Direction</i>	<i>Distance (mi/ft)</i>	<i>Site</i>	<i>DB</i>
609	1 of 1	SE	3.61 / 19,057.52	W. E. Emerson TX	GWDB

Well Rep Track No:

State Well No:

6514415

Owner Name:

W. E. Emerson

Drilling Start Dt:

Drilling Month:

Drilling Day:

Drilling Year:

1953

Well Depth:

191

Well Usage:

Public Supply

Water Level Status:

Latitude:

29.8086120

Longitude:

-95.3633340

Data Source:

Groundwater Database (GWDB) Reports; GIS shapefile of GWDB well locations

Well Info Report:

<https://www3.twdb.texas.gov/apps/waterdatainteractive//GetReports.aspx?Num=6514415&Type=GWDB>

Document Link:

<https://www3.twdb.texas.gov/apps/waterdatainteractive//GetScannedImage.aspx?Num=6514415&Cnty=Harris>

<i>Map Key</i>	<i>Number of Records</i>	<i>Direction</i>	<i>Distance (mi/ft)</i>	<i>Site</i>	<i>DB</i>
610	1 of 1	NNE	3.61 / 19,066.08	JOE HAYNES TX	TCEQ WELL LOGS

Grid No: 65-05-9E
Date Drilled: 06/16/1974
Owners Name: JOE HAYNES
County: HARRIS
Water Usage: DOMESTIC
Static Level: 120
Depth Drilled: 325
Latitude: 29.89076
Longitude: -95.385357

9E *Dup*
9E

Send original copy by certified mail to the Texas Water Development Board P. O. Box 12386 Austin, Texas 78711

State of Texas
WATER WELL REPORT

For TWDB use only
Well No. 45-05-9E
Located on map YES
Received: 7/7
Form GW 8
Form GW 9

1) OWNER: Person having well drilled Joe Haynes Address 12919 Brezeway
(Name) *(Street or RFD)* *Houston Tex.*
Landowner Curtis Nelson Address 511 Guilbank
(Name) *(Street or RFD)* *Houston Texas* *(City)* *(State)*

2) LOCATION OF WELL: Harris County Labor League Abstract No.
NW 1/4 NE 1/4 SW 1/4 SE 1/4 of Section Block No. Survey
miles in 12 NW direction from Houston
(NE, SW, etc.) *(Town)*

Sketch map of well location with distances from adjacent section or survey lines, and to landmarks, roads, and creeks.

3) TYPE OF WORK (Check):
New Well Deepening
Reconditioning Plugging
4) PROPOSED USE (Check):
Domestic Industrial Municipal
Irrigation Test Well Other
5) TYPE OF WELL (Check):
Rotary Driven Dug
Cable Jetted Bored

6) WELL LOG: Diameter of hole 7 1/2 in. Depth drilled 330 ft. Depth of completed well 325 ft. Date drilled 6/16/74
All measurements made from _____ ft. above ground level.

From (ft.)	To (ft.)	Description and color of formation material
0	3	Top Soil
3	15	Caliche Clay
15	37	Red Clay
37	45	Red Sand
45	90	Red Clay
90	106	White Sand
106	140	Red Clay
140	141	Rock

From (ft.)	To (ft.)	Description and color of formation material
141	220	Red Shiving Clay
220	300	Blue Red Clay
300	305	Sand + Clay Strata
305	330	White Sand

7) COMPLETION (Check):
Straight wall Gravel packed Other
Under reamed Open hole

8) WATER LEVEL:
Static level 120 ft. below land surface Date _____
Artesian pressure _____ lbs. per square inch Date _____

9) CASING:
Type: old New Steel Plastic Other
Cemented from 70 ft. to _____ ft.

10) SCREEN: Plastic
Type _____
Perforated Slotted

Diameter (inches)	Setting		Gage
	From (ft.)	To (ft.)	
4"	0	310	16

Diameter (inches)	Setting		Slot size
	From (ft.)	To (ft.)	
2 1/2	310	325	16

11) WELL TESTS:
Was a pump test made? Yes No If yes by whom? C.M. Nelson
Yield: _____ gpm with _____ ft. drawdown after _____ hrs
Bailer test _____ gpm with _____ ft. drawdown after _____ hrs
Artesian flow _____ gpm Date _____
Temperature of water _____
Was a chemical analysis made? Yes No
Did any strata contain undesirable water? Yes No
Type of water? Good depth of strata _____

12) PUMP DATA:
Manufacturer's Name Fairbanks + Morse
Type Submersible H.P. 1
Designed pumping rate 1,000 gal. per hr. gpm gph
Type power unit 220
Depth to bowls, cylinder, jet, etc., _____ ft. below land surface.

I hereby certify that this well was drilled by me (or under my supervision) and that each and all of the statements herein are true to the best of my knowledge and belief.
NAME C. M. Nelson (Type or Print) Water Well Drillers Registration No. 987
Address Rt. 2, Box 119 Bateman Red Rock Cedar 78662
(Street or RFD) *(City)* *(State)*
(Signed) C.M. Nelson (Water Well Driller) Nelson Water Well (Company Name)

Please attach electric log, chemical analysis, and other pertinent information, if available.

Map Key

Number of
Records

Direction

Distance
(mi/ft)

Site

DB

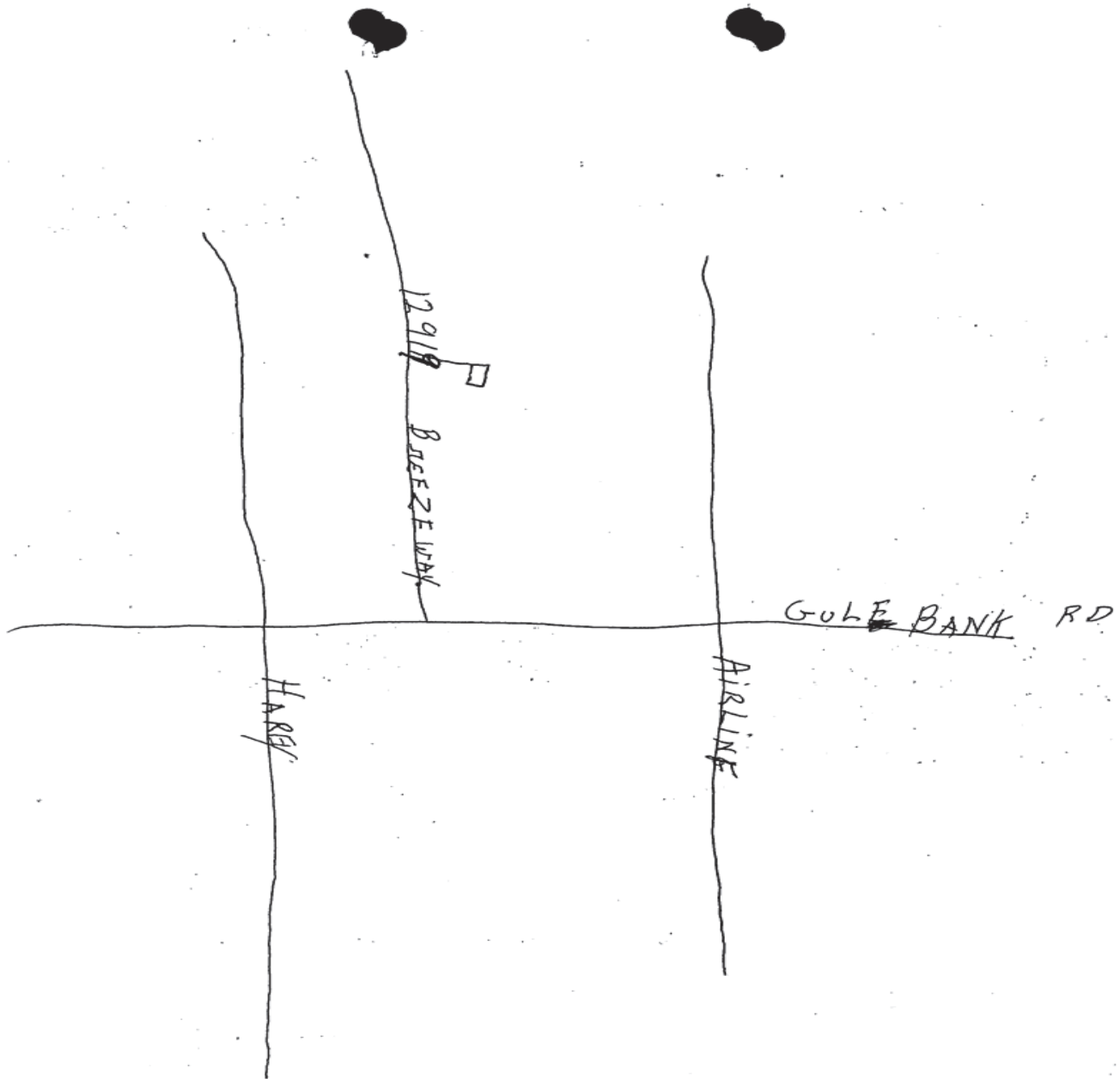

TEXAS WATER
DEVELOPMENT BOARD
AUG 21 1974

RECEIVED
JAN 23 1975
Central Records
Texas Water Development Board

<i>Map Key</i>	<i>Number of Records</i>	<i>Direction</i>	<i>Distance (mi/ft)</i>	<i>Site</i>	<i>DB</i>
611	1 of 1	NNE	3.61 / 19,068.36	FRANCISCO TREJON TX	TCEQ WELL LOGS

Grid No: 65-05-9
Date Drilled: 01/20/1997
Owners Name: FRANCISCO TREJON
County: HARRIS
Water Usage: DOMESTIC
Static Level: 46
Depth Drilled: 100
Latitude: 29.888314
Longitude: -95.3797322

Send original copy by certified mail to: TNRCC, P.O. Box

7, Austin, TX 78711-3087

Please use black ink.

ATTENTION OWNER: Confidentiality Privilege Notice on Reverse Side		State of Texas WELL REPORT		Texas Water Well Drillers Advisory Council P.O. Box 13087 Austin, TX 78711-3087 512-239-0530	
1) OWNER <u>FRANCISCO TREJON</u> (Name)		ADDRESS <u>13026 BREEZEWAY HOUSTON TEXAS</u> (Street or RFD) (City) (State) (Zip)			
2) ADDRESS OF WELL: County <u>HARRIS</u>		<u>13026 BREEZEWAY HOUSTON TEXAS</u> (Street, RFD or other) (City) (State) (Zip)		GRID # <u>6 5-05-9</u>	
3) TYPE OF WORK (Check): <input checked="" type="checkbox"/> New Well <input type="checkbox"/> Deepening <input type="checkbox"/> Reconditioning <input type="checkbox"/> Plugging		4) PROPOSED USE (Check): <input type="checkbox"/> Monitor <input type="checkbox"/> Environmental Soil Boring <input checked="" type="checkbox"/> Domestic <input type="checkbox"/> Industrial <input type="checkbox"/> Irrigation <input type="checkbox"/> Injection <input type="checkbox"/> Public Supply <input type="checkbox"/> De-watering <input type="checkbox"/> Testwell If Public Supply well, were plans submitted to the TNRCC? <input type="checkbox"/> Yes <input type="checkbox"/> No		5)	
6) WELL LOG: Date Drilling: Started <u>1-19-97</u> 19 <u>97</u> Completed <u>1-20-97</u> 19 <u>97</u>		DIAMETER OF HOLE Dia. (in.) From (ft.) To (ft.) <u>4 1/2</u> Surface <u>100</u>		7) DRILLING METHOD (Check): <input type="checkbox"/> Driven <input type="checkbox"/> Air Rotary <input checked="" type="checkbox"/> Mud Rotary <input type="checkbox"/> Bored <input type="checkbox"/> Air Hammer <input type="checkbox"/> Cable Tool <input type="checkbox"/> Jetted <input type="checkbox"/> Other _____	
From (ft.) To (ft.) Description and color of formation material		8) Borehole Completion (Check): <input type="checkbox"/> Open Hole <input type="checkbox"/> Straight Wall <input type="checkbox"/> Underreamed <input type="checkbox"/> Gravel Packed <input type="checkbox"/> Other _____ If Gravel Packed give interval ... from _____ ft. to _____ ft.			
<u>SURF-14</u> <u>SANDY BLACK DIRT</u>		CASING, BLANK PIPE, AND WELL SCREEN DATA: Dia. (in.) New or Used Steel, Plastic, etc. Perf., Slotted, etc. Screen Mfg., if commercial Setting (ft.) From To Gage Casting Screen <u>2</u> <u>N</u> <u>90 FT. 2" PVC</u> <u>90</u> <u>100</u> <u>08GA</u> <u>Well CASING</u> <u>10 FT 2" 08GA</u> <u>PVC SCREEN</u>			
<u>14-29</u> <u>WHITE CLAY</u>					
<u>29-48</u> <u>RED CLAY</u>					
<u>48-56</u> <u>RED SAND</u>					
<u>56-90</u> <u>YELLOW CLAY</u>					
<u>90-100</u> <u>08GA WHITE SAND</u>					
RECEIVED AUG 19 1997					
TEXAS NATURAL CONSERVATION COMMISSION <small>(Use reverse side if necessary)</small>					
13) TYPE PUMP: <input type="checkbox"/> Turbine <input checked="" type="checkbox"/> Jet <input type="checkbox"/> Submersible <input type="checkbox"/> Cylinder <input type="checkbox"/> Other _____ Depth to pump bowls, cylinder, jet, etc., <u>65</u> ft.		9) CEMENTING DATA [Rule 338.44(1)] Cemented from <u>SURF</u> ft. to <u>90</u> ft. No. of sacks used <u>11</u> ft. to _____ ft. No. of sacks used _____ Method used <u>PRESSURE</u> Cemented by <u>L.F. HULL</u> Distance to septic system field lines or other concentrated contamination <u>100</u> ft. Method of verification of above distance <u>OWNER</u>			
14) WELL TESTS: Type test: <input checked="" type="checkbox"/> Pump <input type="checkbox"/> Bailor <input type="checkbox"/> Jetted <input type="checkbox"/> Estimated Yield: <u>4</u> gpm with <u>10</u> ft. drawdown after <u>2</u> hrs.		10) SURFACE COMPLETION <input type="checkbox"/> Specified Surface Slab Installed [Rule 338.44(2)(A)] <input checked="" type="checkbox"/> Specified Steel Sleeve Installed [Rule 338.44(3)(A)] <input type="checkbox"/> Pitless Adapter Used [Rule 338.44(3)(b)] <input type="checkbox"/> Approved Alternative Procedure Used [Rule 338.71]			
15) WATER QUALITY: Did you knowingly penetrate any strata which contained undesirable constituents? <input type="checkbox"/> Yes <input checked="" type="checkbox"/> No If yes, submit "REPORT OF UNDESIRABLE WATER" Type of water? _____ Depth of strata _____ Was a chemical analysis made? <input type="checkbox"/> Yes <input checked="" type="checkbox"/> No		11) WATER LEVEL: Static level <u>46</u> ft. below land surface Date <u>1-19-97</u> Artesian flow _____ gpm. Date _____			
		12) PACKERS: Type Depth <u>1</u> <u>RUBBER</u> <u>90</u>			
I hereby certify that this well was drilled by me (or under my supervision) and that each and all of the statements herein are true to the best of my knowledge and belief. I understand that failure to complete items 1 thru 15 will result in the log(s) being returned for completion and resubmittal.					
COMPANY NAME <u>L.F. HULL</u> (Type or print)		WELL DRILLER'S LICENSE NO. <u>02044 WP</u>			
ADDRESS <u>4933 HARTWICK</u> (Street or RFD)		<u>HOUSTON TEXAS 77093</u> (City) (State) (Zip)			
(Signed) <u>L.F. Hull</u> (Licensed Well Driller)		(Signed) _____ (Registered Driller Trainee)			

Please attach electric log, chemical analysis, and other pertinent information, if available.

<i>Map Key</i>	<i>Number of Records</i>	<i>Direction</i>	<i>Distance (mi/ft)</i>	<i>Site</i>	<i>DB</i>
612	1 of 1	NE	3.61 / 19,070.65	HELTRY MONROE TX	TCEQ WELL LOGS

Grid No: 60-60-7
Date Drilled: 10/15/1994
Owners Name: HELTRY MONROE
County: HARRIS
Water Usage: DOMESTIC
Static Level: 210
Depth Drilled: 350
Latitude: 29.874752
Longitude: -95.3618

Original copy by certified mail to: TNRCC, P.O. Box 177, Austin, TX 78711-3087

Please use black ink.

ATTENTION OWNER: Confidentiality Privilege Notice on Reverse Side

State of Texas
WELL REPORT

Texas Water Well Drillers Advisory Council
P.O. Box 13087
Austin, TX 78711-3087
512-371-6299

1) OWNER HELTRY MONROE ADDRESS 1608 KOWIS HOUSTON TX 77093
(Name) (Street or RFD) (City) (State) (Zip)

2) ADDRESS OF WELL: 1608 KOWIS HOUSTON TX 77093 STATE WELL # 60-06-7
County HARRIS (Street or RFD) (City) (State) (Zip)

3) TYPE OF WORK (Check):
 New Well Deepening
 Reconditioning Plugging

4) PROPOSED USE (Check): Monitor Environmental Soil Boring Domestic
 Industrial Irrigation Injection Public Supply De-watering Testwell
If Public Supply well, were plans submitted to the TNRCC? Yes No

5)

6) WELL LOG:
Date Drilling: _____
Started 10-14-94
Completed 10-15-94

DIAMETER OF HOLE		
Dia. (in.)	From (ft.)	To (ft.)
<u>6 3/4</u>	Surface	<u>315</u>
<u>3 7/8</u>	<u>315</u>	<u>350</u>

7) DRILLING METHOD (Check): Driven
 Air Rotary Mud Rotary Bored
 Air Hammer Cable Tool Jetted
 Other _____

8) Borehole Completion (Check): Open Hole Straight Wall
 Underreamed Gravel Packed Other _____
If Gravel Packed give interval ... from _____ ft. to _____ ft.

CASING, BLANK PIPE, AND WELL SCREEN DATA:

Dia. (in.)	New or Used	Steel, Plastic, etc. Perf., Slotted, etc. Screen Mfg., if commercial	Setting (ft.)		Gage Casting Screen
			From	To	
<u>4</u>	<u>N</u>	<u>PVC</u>	<u>0</u>	<u>315</u>	
<u>2</u>	<u>N</u>	<u>GALVANIZED</u>	<u>310</u>	<u>340</u>	
		<u>PVC SCREEN</u>	<u>340</u>	<u>350</u>	<u>.012</u>

9) CEMENTING DATA [Rule 338.44(1)]
Cemented from 0 ft. to 15 ft. No. of sacks used 7
265 ft. to 315 ft. No. of sacks used 3
Method used HALLIBURTON / TRIMM
Cemented by RUSSELL & SON INC
Distance to septic system field lines _____ ft.
Method of verification of above distance _____

10) SURFACE COMPLETION
 Specified Surface Slab Installed [Rule 338.44(2)(A)]
 Specified Steel Sleeve Installed [Rule 338.44(3)(A)]
 Pitless Adapter Used [Rule 338.44(3)(b)]
 Approved Alternative Procedure Used [Rule 338.71]

11) WATER LEVEL:
Static level 210 ft. below land surface Date 10-15-94
Artesian flow _____ gpm. Date _____

12) PACKERS:
Type Depth
K-PACKER 310

13) TYPE PUMP:
 Turbine Jet Submersible Cylinder
 Other _____
Depth to pump bowls, cylinder, jet, etc., 240 ft.

14) WELL TESTS:
Type test: Pump Bailer Jetted Estimated
Yield: 30 gpm with _____ ft. drawdown after _____ hrs.

15) WATER QUALITY:
Did you knowingly penetrate any strata which contained undesirable constituents?
 Yes No If yes, submit "REPORT OF UNDESIRABLE WATER"
Type of water? _____ Depth of strata _____
Was a chemical analysis made? Yes No

I hereby certify that this well was drilled by me (or under my supervision) and that each and all of the statements herein are true to the best of my knowledge and belief. I understand that failure to complete items 1 thru 15 will result in the log(s) being returned for completion and resubmittal.

COMPANY NAME RUSSELL & SON INC. WELL DRILLER'S LICENSE NO. 21035
(Type or print)

ADDRESS P O Box 874 Tomball TX 77377-0874
(Street or RFD) (City) (State) (Zip)

(Signed) Ray Bunnell (Signed) _____ (Registered Driller Trainee)
(Licensed Well Driller)

Please attach electric log, chemical analysis, and other pertinent information, if available.

<i>Map Key</i>	<i>Number of Records</i>	<i>Direction</i>	<i>Distance (mi/ft)</i>	<i>Site</i>	<i>DB</i>
613	1 of 2	NE	3.61 / 19,079.84	FRANK SILVA TX	TCEQ WELL LOGS

Grid No: 65-05-9
Date Drilled: 08/16/1993
Owners Name: FRANK SILVA
County: HARRIS
Water Usage: DOMESTIC
Static Level: 243
Depth Drilled: 395
Latitude: 29.8875699
Longitude: -95.378206

Send original copy by certified mail to: Texas Water Commission, P.O. Box 13067, Austin, Texas 78711

Please use black ink.

State of Texas WELL REPORT Texas Water Well Drillers Board
P.O. Box 13067
Austin, Texas 78711

ATTENTION OWNER: Confidentiality Privilege Notice on Reverse Side

1) OWNER Frank Silva ADDRESS 824 Gulf Bank Houston TX 77031
(Name) (Street or RFD) (City) (State) (Zip)

2) LOCATION OF WELL: County Harris 4 miles in SW direction from Abilene
(NE, SW, etc.) (Town)

Driller must complete the legal description below with distance and direction from two intersecting section or survey lines, or he must locate and identify the well on an official Quarter- or Half-Scale Texas County General Highway Map and attach the map to this form.

LEGAL DESCRIPTION:
 Section No. _____ Block No. _____ Township _____ Abstract No. _____ Survey Name _____
 Distance and direction from two intersecting section or survey lines _____
 SEE ATTACHED MAP (1)

3) TYPE OF WORK (Check):
 New Well Deepening Reconditioning Plugging

4) PROPOSED USE (Check):
 Domestic Industrial Monitor Public Supply Irrigation Test Well Injection De-Watering

5) DRILLING METHOD (Check): Driven Mud Rotary Air Hammer Jetted Bored Air Rotary Cable Tool Other _____

6) WELL LOG:
 Date Drilling: 8-12-93
 Started 8-16-93
 Completed _____

DIAMETER OF HOLE		
Dia. (in.)	From (ft.)	To (ft.)
<u>6 3/4</u>	Surface	<u>356</u>
<u>4</u>	<u>356</u>	<u>395</u>

7) BOREHOLE COMPLETION:
 Open Hole Straight Wall Underreamed
 Gravel Packed Other _____
 If Gravel Packed give interval ... from _____ ft. to _____ ft.

From (ft.)	To (ft.)	Description and color of formation material	Dia. (in.)	New or Used	Steel, Plastic, etc. Perf., Slotted, etc. Screen Mfg., If commercial	Setting (ft.)		Gage Casting Screen
						From	To	
<u>0-44</u>	<u>C</u>	<u>326-335 C</u>						
<u>40-62</u>	<u>Sdy</u>	<u>335-361 S</u>						
<u>62-90</u>	<u>C</u>	<u>361-365 C</u>	<u>4</u>	<u>N</u>	<u>PVC</u>	<u>0</u>	<u>356</u>	<u>40</u>
<u>90-100</u>	<u>S</u>	<u>365-378 S</u>	<u>4</u>	<u>N</u>	<u>PVC Blank</u>	<u>356</u>	<u>361</u>	<u>40</u>
<u>100-134</u>	<u>C</u>	<u>378-385 C</u>	<u>4</u>	<u>N</u>	<u>PVC</u>	<u>365</u>	<u>395</u>	<u>10</u>
<u>134-149</u>	<u>S</u>	<u>385-598 S</u>						
<u>149-222</u>	<u>C</u>							
<u>222-237</u>	<u>S</u>							
<u>237-298</u>	<u>C</u>							
<u>298-326</u>	<u>S</u>							

8) CASING, BLANK PIPE, AND WELL SCREEN DATA:

9) CEMENTING DATA [Rule 287.44(1)]
 Cemented from 0 ft. to 140 ft. No. of Sacks Used 105
 Cemented from 310 ft. to 356 ft. No. of Sacks Used 65
 Method used Chc
 Cemented by JW

10) SURFACE COMPLETION
 Specified Surface Slab Installed [Rule 287.44(2)(A)]
 Specified Steel Sleeve Installed [Rule 287.44(3)(A)]
 Pitless Adapter Used [Rule 287.44(3)(B)]
 Approved Alternative Procedure Used [Rule 287.71]

11) WATER LEVEL:
 Static level 243 ft. below land surface Date 8/16-93
 Artesian flow _____ gpm. Date _____

12) PACKERS: Type _____ Depth _____

13) TYPE PUMP:
 Turbine Jet Submersible Cylinder
 Other _____
 Depth to pump bowls, cylinder, jet, etc., _____ ft.

14) WELL TESTS:
 Type Test: Pump Bailor Jetted Estimated
 Yield: 30 gpm with _____ ft. drawdown after _____ hrs.

15) WATER QUALITY:
 Did you knowingly penetrate any strata which contained undesirable constituents?
 Yes No If yes, submit "REPORT OF UNDESIRABLE WATER"
 Type of water? _____ Depth of strata _____
 Was a chemical analysis made? Yes No

I hereby certify that this well was drilled by me (or under my supervision) and that each and all of the statements herein are true to the best of my knowledge and belief. I understand that failure to complete items 1 thru 15 will result in the log(s) being returned for completion and resubmittal.

COMPANY NAME Lower Water Wells Inc WELL DRILLER'S LICENSE NO. 1782 WI
(Type or print)

ADDRESS P.O. Box 89 Porter TEXAS 77365
(Street or RFD) (City) (State) (Zip)

(Signed) Home L. Lowe (Signed) _____
(Licensed Well Driller) (Registered Driller Trainee)

Please attach electric log, chemical analysis, and other pertinent information, if available. For TWC use only: Well No. 1 Located on map 65-S-9

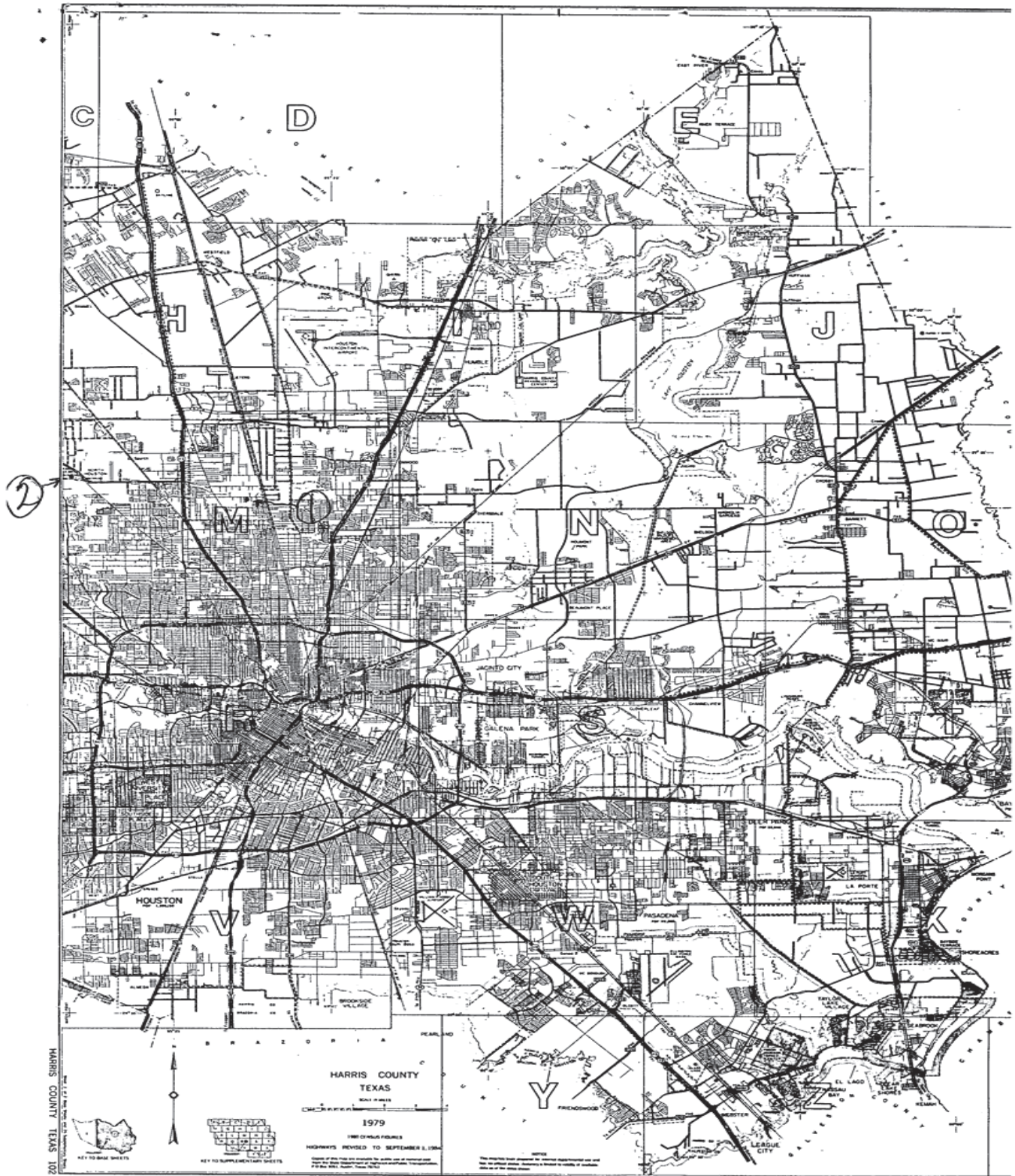

<i>Map Key</i>	<i>Number of Records</i>	<i>Direction</i>	<i>Distance (mi/ft)</i>	<i>Site</i>	<i>DB</i>
613	2 of 2	NE	3.61 / 19,079.84	DOMINGO CASDILLO TX	TCEQ WELL LOGS

Grid No: 65-05-9
Date Drilled: 02/24/1995
Owners Name: DOMINGO CASDILLO
County: HARRIS
Water Usage: DOMESTIC
Static Level: 244
Depth Drilled: 400
Latitude: 29.8875699
Longitude: -95.378206

Send original copy by certified mail to: TNRCC, P.O. Box 7, Austin, TX 78711-3087

Please use black ink.

ATTENTION OWNER: Confidentiality Privilege Notice on Reverse Side

**State of Texas
WELL REPORT**

Texas Water Well Drillers Advisory Council
P.O. Box 13087
Austin, TX 78711-3087
512-239-0530

1) OWNER DOMINGO CASPILLO ADDRESS 824 GULFBANK HOUSTON TX. 77037
(Name) (Street or RFD) (City) (State) (Zip)

2) ADDRESS OF WELL: County HARRIS (Street, RFD or other) (City) (State) (Zip) GRID # G5-05-9

3) TYPE OF WORK (Check):
 New Well Deepening
 Reconditioning Plugging

4) PROPOSED USE (Check): Monitor Environmental Soil Boring Domestic
 Industrial Irrigation Injection Public Supply De-watering Testwell
 If Public Supply well, were plans submitted to the TNRCC? Yes No

5)

6) WELL LOG:
 Date Drilling:
 Started 2-20 1995
 Completed 2-24 1995

DIAMETER OF HOLE		
Dia. (in.)	From (ft.)	To (ft.)
<u>6 3/4</u>	Surface	<u>390</u>
<u>3 1/8</u>	<u>390</u>	<u>400</u>

7) DRILLING METHOD (Check): Driven
 Air Rotary Mud Rotary Bored,
 Air Hammer Cable Tool Jetted
 Other

8) Borehole Completion (Check): Open Hole Straight Wall
 Underreamed Gravel Packed Other 2-STRING
 If Gravel Packed give interval ... from _____ ft. to _____ ft.

CASING, BLANK PIPE, AND WELL SCREEN DATA:

Dia. (in.)	New or Used	Steel, Plastic, etc. Perf., Slotted, etc. Screen Mfg., if commercial	Setting (ft.)		Gage Casting Screen
			From	To	
<u>4</u>	<u>N</u>	<u>PVC</u>	<u>0</u>	<u>385</u>	<u>SCH 40</u>
<u>2 1/2</u>	<u>N</u>	<u>PVC WRAPPED</u>	<u>385</u>	<u>400</u>	<u>SCH 80</u>

9) CEMENTING DATA [Rule 338.44(1)]
 Cemented from 0 ft. to 385 ft. No. of sacks used 23
 ft. to _____ ft. No. of sacks used _____
 Method used PRESSURE
 Cemented by SUGG WATER WELL
 Distance to septic system field lines or other concentrated contamination NONE
 Method of verification of above distance _____

10) SURFACE COMPLETION
 Specified Surface Slab Installed [Rule 338.44(2)(A)]
 Specified Steel Sleeve Installed [Rule 338.44(3)(A)]
 Pitless Adapter Used [Rule 338.44(3)(b)]
 Approved Alternative Procedure Used [Rule 338.71]

11) WATER LEVEL:
 Static level 244 ft. below land surface Date 2-24-95
 Artesian flow _____ gpm. Date _____

12) PACKERS: Type Depth

13) TYPE PUMP:
 Turbine Jet Submersible
 Other _____
 Depth to pump bowls, cylinder, jet, etc., 320 ft.

14) WELL TESTS:
 Type test: Pump Bailor Jetted Estimated
 Yield: 13.5 gpm with 12 ft. drawdown after 2 hrs.

15) WATER QUALITY:
 Did you knowingly penetrate any strata which contained undesirable constituents?
 Yes No If yes, submit "REPORT OF UNDESIRABLE WATER"
 Type of water? _____ Depth of strata _____
 Was a chemical analysis made? Yes No

I hereby certify that this well was drilled by me (or under my supervision) and that each and all of the statements herein are true to the best of my knowledge and belief. I understand that failure to complete items 1 thru 15 will result in the log(s) being returned for completion and resubmittal.

COMPANY NAME SUGG WATER WELL DRILLING WELL DRILLER'S LICENSE NO. 1006 WPKL
(Type or print)

ADDRESS 13501 CHRISMAN #26 HOUSTON TEXAS 77039
(Street or RFD) (City) (State) (Zip)

(Signed) James H. Sugg Jr. (Signed) _____
(Licensed Well Driller) (Registered Driller Trainee)

Please attach electric log, chemical analysis, and other pertinent information, if available.

Map Key	Number of Records	Direction	Distance (mi/ft)	Site	DB
614	1 of 1	NNE	3.61 / 19,087.10	Chris Price 519 Gulf Bank Houston TX 77060	SDRW WELLS

Track NO: 38948
Date Submitted: 2004-06-11
Owner Name: Chris Price
Owner Address: 303 Busch
Owner Address2:
Owner City: Houston
Owner State: TX
Owner Zip: 77060
County: Harris
Type of Work: New Well
Typ of Wrk Oth Descr:
Proposed Use: Domestic
Prop Use Oth Descr:
Latitude: 29.889722
Longitude: -95.384722
Drilling Date Started: 2004-06-09
Drilling Date Completed: 2004-06-10
Chemical Analysis: No
Company Name: Raymond Services Inc.
Company Address: 10011 Airline Dr.
CompanyAddress2:
Company City: Houston
Company State: TX
Company Zip: 77037
Company Country:
Data Source: Full SDR Database; SDRDB Well Location (Map)
Report Link: <https://www3.twdb.texas.gov/apps/waterdatainteractive/GetReports.aspx?Num=38948&Type=SDR-Well>

Well Borehole Information

Top Depth:
Bottom Depth: 100.0

Top Depth: 0
Bottom Depth: 100

Well Levels

Measurement: 47
Measurement Date: 2004-06-10

<i>Map Key</i>	<i>Number of Records</i>	<i>Direction</i>	<i>Distance (mi/ft)</i>	<i>Site</i>	<i>DB</i>
615	1 of 1	NE	3.62 / 19,099.00	EDDIE MAXWELL TX	TCEQ WELL LOGS

Grid No: 65-05-6
Date Drilled: 04/27/1992
Owners Name: EDDIE MAXWELL
County: HARRIS
Water Usage: DOMESTIC
Static Level: 243
Depth Drilled: 387
Latitude: 29.886472
Longitude: -95.376109

Send original copy by certified mail to: Texas Water Commission, P.O. Box 13087, Austin, Texas 78711

Please use black ink.

ATTENTION OWNER: Confidentiality Privilege Notice on Reverse Side		State of Texas WELL REPORT		Texas Water Well Drillers Board P.O. Box 13087 Austin, Texas 78711	
1) OWNER <u>EDDIE MAXWELL</u> (Name)		ADDRESS <u>13001 TELEVISIA HOUSTON TEXAS 77037</u> (Street or RFD) (City) (State) (Zip)			
2) LOCATION OF WELL: County <u>HARRIS</u>		9 miles in <u>N</u> direction from <u>HOUSTON</u> (NE, SW, etc.) (Town)			
Driller must complete the legal description below with distance and direction from two intersecting section or survey lines, or he must locate and identify the well on an official Quarter- or Half-Scale Texas County General Highway Map and attach the map to this form.					
<input type="checkbox"/> LEGAL DESCRIPTION: Section No. _____ Block No. _____ Township _____ Abstract No. _____ Survey Name _____ Distance and direction from two intersecting section or survey lines _____					
<input checked="" type="checkbox"/> SEE ATTACHED MAP					
3) TYPE OF WORK (Check): <input checked="" type="checkbox"/> New Well <input type="checkbox"/> Deepening <input type="checkbox"/> Reconditioning <input type="checkbox"/> Plugging		4) PROPOSED USE (Check): <input checked="" type="checkbox"/> Domestic <input type="checkbox"/> Industrial <input type="checkbox"/> Monitor <input type="checkbox"/> Public Supply <input type="checkbox"/> Irrigation <input type="checkbox"/> Test Well <input type="checkbox"/> Injection <input type="checkbox"/> De-Watering		5) DRILLING METHOD (Check): <input type="checkbox"/> Driven <input checked="" type="checkbox"/> Mud Rotary <input type="checkbox"/> Air Hammer <input type="checkbox"/> Jetted <input type="checkbox"/> Bored <input type="checkbox"/> Air Rotary <input type="checkbox"/> Cable Tool <input type="checkbox"/> Other _____	
6) WELL LOG: Date Drilling: Started <u>4-24</u> 19 <u>92</u> Completed <u>4-27</u> 19 <u>92</u>		DIAMETER OF HOLE Dia. (in.) From (ft.) To (ft.) Surface 380 <u>6.34</u> Surface 380 <u>378</u> 380 387		7) BOREHOLE COMPLETION: <input type="checkbox"/> Open Hole <input type="checkbox"/> Straight Wall <input type="checkbox"/> Underreamed <input type="checkbox"/> Gravel Packed <input checked="" type="checkbox"/> Other <u>2-STRING</u> If Gravel Packed give Interval ... from _____ ft. to _____ ft.	
From (ft.) To (ft.) Description and color of formation material		8) CASING, BLANK PIPE, AND WELL SCREEN DATA:			
		Dia. (in.) New or Used Steel, Plastic, etc. Perl., Slotted, etc. Screen Mfg., if commercial		Setting (ft.) From To Gage Casting Screen	
<u>0 - 4</u> <u>TOP SOIL</u>					
<u>4 - 42</u> <u>RED SHALE</u>					
<u>42 - 47</u> <u>RED SAND</u>		<u>4</u> <u>N</u> <u>PVC</u>		<u>0</u> <u>372</u> <u>SCH 40</u>	
<u>47 - 82</u> <u>RED SHALE</u>		<u>2 1/2</u> <u>N</u> <u>PVC 1/2</u>		<u>372</u> <u>387</u> <u>SCH 80</u>	
<u>82 - 98</u> <u>SAND</u>					
<u>98 - 105</u> <u>RED SHALE</u>					
<u>105 - 120</u> <u>SAND</u>					
<u>120 - 150</u> <u>RED SHALE</u>					
<u>150 - 170</u> <u>SAND</u>					
<u>170 - 191</u> <u>ROCK W SAND STRINGER</u>					
(Use reverse side if necessary)		9) CEMENTING DATA [Rule 287.44(1)] Cemented from <u>0</u> ft. to <u>372</u> ft. No. of Sacks Used <u>23</u> ft. to _____ ft. No. of Sacks Used _____ Method used <u>PRESSURE</u> Cemented by <u>SUGG WATER WELL</u>			
13) TYPE PUMP: <input type="checkbox"/> Turbine <input type="checkbox"/> Jet <input checked="" type="checkbox"/> Submersible <input type="checkbox"/> Cylinder <input type="checkbox"/> Other _____ Depth to pump bowls, cylinder, jet, etc., <u>315</u> ft.		10) SURFACE COMPLETION <input type="checkbox"/> Specified Surface Slab Installed [Rule 287.44(2)(A)] <input checked="" type="checkbox"/> Specified Steel Sleeve Installed [Rule 287.44(3)(A)] <input type="checkbox"/> Pileless Adapter Used [Rule 287.44(3)(B)] <input type="checkbox"/> Approved Alternative Procedure Used [Rule 287.71]			
14) WELL TESTS: Type Test: <input checked="" type="checkbox"/> Pump <input type="checkbox"/> Bailer <input type="checkbox"/> Jetted <input type="checkbox"/> Estimated Yield: <u>12.5</u> gpm with <u>15</u> ft. drawdown after <u>2</u> hrs.		11) WATER LEVEL: Static level <u>243</u> ft. below land surface Date <u>4-27-92</u> Artesian flow _____ gpm. Date _____			
15) WATER QUALITY: Did you knowingly penetrate any strata which contained undesirable constituents? <input type="checkbox"/> Yes <input checked="" type="checkbox"/> No If yes, submit "REPORT OF UNDESIRABLE WATER" Type of water? _____ Depth of strata _____ Was a chemical analysis made? <input type="checkbox"/> Yes <input checked="" type="checkbox"/> No		12) PACKERS: Type Depth			
I hereby certify that this well was drilled by me (or under my supervision) and that each and all of the above entries herein are true to the best of my knowledge and belief. I understand that failure to complete items 1 thru 15 will result in the log(s) being returned for completion and resubmittal.					
COMPANY NAME <u>SUGG WATER WELL DRILLING</u> (Type or print)		WELL DRILLER'S LICENSE NO. <u>1006 W</u>			
ADDRESS <u>13501 CHRISMAN #20</u> (Street or RFD) (City)		<u>HOUSTON TEXAS 77039</u> (State) (Zip)			
(Signed) <u>James H. Sugg Jr.</u> (Licensed Well Driller)		TEXAS WATER WELL DRILLERS BOARD (Registered Driller Trainee)			
Please attach electric log, chemical analysis, and other pertinent information, if available. For TWC use only: Well No. _____ Located on map <u>65-S-6</u>					

WWD-012 (Rev. 05-18-90)

TEXAS WATER COMMISSION COPY

**IMPORTANT NOTICE FOR PERSONS
HAVING WELLS DRILLED CONCERNING
PRIVILEGE OF CONFIDENTIALITY**

The Water Well Drillers Board and the Texas Water Commission are concerned that some persons having wells drilled may not be aware of the confidentiality privilege provision of Section 5 of the Water Well Drillers Act. Section 5, the Reporting of Well Logs, reads as follows:

"Every licensed water well driller drilling, deepening or otherwise altering a water well within this State shall make and keep, or cause to be made and kept, a legible and accurate well log, and within 60 days from the completion or cessation of drilling, deepening or otherwise altering such a water well, shall deliver or transmit by certified mail a copy of such well log to the Commission, and the owner thereof or the person having had such well drilled. Each copy of a well log, other than a Commission copy, shall include the name, mailing address, and telephone number of the Board and the Commission. The well log required herein shall at the request in writing to the Commission, by certified mail, by the owner or the person having such well drilled be held as confidential matter and not made of public record."

The last sentence specifies the means whereby you can, if you wish, assure that logs of your wells will be kept confidential.

From (ft.)	To (ft.)	Description and color of formation material
191	205	RED SHALE
205	252	SAND
252	315	RED SHALE
315	350	SAND
350	362	RED SHALE
362	387	SAND

EDDIE MAXWELL



<i>Map Key</i>	<i>Number of Records</i>	<i>Direction</i>	<i>Distance (mi/ft)</i>	<i>Site</i>	<i>DB</i>
616	1 of 2	NNE	3.62 / 19,110.24	TOM BISHOP TX	TCEQ WELL LOGS

Grid No: 65-05-9E
Date Drilled: 06/??/1976
Owners Name: TOM BISHOP
County: HARRIS
Water Usage: OTHER
Static Level: 210
Depth Drilled: 350
Latitude: 29.8897839
Longitude: -95.3826244

9E Dup
Well No. 65-05-9E
Located on map 405
Received: 7/27
dlf

Original copy by
Send original copy by certified mail to the Texas Water Development Board P. O. Box 13087 Austin, Texas 78711

State of Texas
WATER WELL REPORT

For TWDB use only
Well No. 65-05-9E
Located on map 405
Received: 7/27
dlf

1) OWNER:
Person having well drilled Tom Bishop (Name) Address 631 Gulfbank Houston, Texas (Street or RFD) (City) (State)
Landowner Same (Name) Address _____ (Street or RFD) (City) (State)

2) LOCATION OF WELL:
County Harris miles in _____ direction from _____ (Town)
(N.E., S.W., etc.)
Locate by sketch map showing landmarks, roads, creeks, hiway number, etc.* map on 65-05-9AA Dup 413 K or Give legal location with distances and directions from adjacent sections or survey lines.
Labor _____ League _____
Block _____ Survey _____
Abstract No. _____
(NW¼ NE¼ SW¼ SE¼) of Section _____
(Use reverse side if necessary)

3) TYPE OF WORK (Check):
New Well _____ Deepening _____
Reconditioning _____ Plugging _____

4) PROPOSED USE (Check):
Domestic _____ Industrial _____ Municipal _____
Irrigation _____ Test Well _____ Other _____

5) TYPE OF WELL (Check):
Rotary _____ Driven _____ Dug _____
Cable _____ Jetted _____ Bored _____

6) WELL LOG:
Diameter of hole 6 3/4 in. Depth drilled 325 ft. Depth of completed well 350 ft. Date drilled June 1976
All measurements made from 0 ft. above ground level.

From (ft.)	To (ft.)	Description and color of formation material
0-15	15	Yellow gray clay
15-30	30	Red gray clay
30-105	105	Red clay
105-140	140	Red & gray clay
140-155	155	Sand
155-170	170	Gray clay
170-175	175	Sand
175-181	181	Red & gray clay
181-182	182	Rock
182-227	227	Red & gray clay
227-244	244	Sand
244-268	268	Red & blue clay
268-298	298	Sand
298-310	310	Red & gray clay
310-350	350	Sand 16 ga (Use reverse side if necessary)

9) CASING:
Type: Old _____ New _____ Steel _____ Plastic _____ Other _____
Cemented from 325 ud ft. to _____ ft.
Diameter (inches) _____ Setting From (ft.) _____ To (ft.) _____ Gage _____
4 1 325 40

10) SCREEN:
Type Well Supplies, Inc. Plastic wrapped
Perforated _____ Slotted _____
Diameter (inches) _____ Setting From (ft.) _____ To (ft.) _____ Slot Size _____
2 1/2 340 350
2 1/2 330 340

7) COMPLETION (Check):
Straight wall _____ Gravel packed _____ Other _____
Under reamed _____ Open Hole _____

11) WELL TESTS:
Was a pump test made? Yes _____ No _____ If yes, by whom? _____
Yield: _____ gpm with _____ ft. drawdown after _____ hrs.
Bailer test _____ gpm with _____ ft. drawdown after _____ hrs.
Artesian flow _____ gpm
Temperature of water _____

8) WATER LEVEL:
Static level 210 ft. below land surface Date June 1976
Artesian pressure _____ lbs. per square inch Date _____
Depth to pump bowls, cylinder, jet, etc., 273 ft. below land surface.

12) WATER QUALITY:
Was a chemical analysis made? Yes _____ No _____
Did any strata contain undesirable water? Yes _____ No _____
Type of water? _____ depth of strata _____

I hereby certify that this well was drilled by me (or under my supervision) and that each and all of the statements herein are true to the best of my knowledge and belief.

NAME C.A. Raymond, Jr., Inc. Water Well Drillers Registration No. TDL 774
(Type or Print)
ADDRESS 10011 Airline Dr. Houston Texas
(Street or RFD) (City) (State)
(Signed) [Signature] Raymond Water Well Drilling
(Water Well Driller) (Company Name)

Please attach electric log, chemical analysis, and other pertinent information, if available.

*Additional instructions on reverse side.

TWDBE-WD-6

Map Key	Number of Records	Direction	Distance (mi/ft)	Site	DB
616	2 of 2	NNE	3.62 / 19,110.24	Fernando Hernandez 631 Gulf Bank Houston TX 77337	SDRW WELLS

Track NO: 335871
Date Submitted: 2013-08-16
Owner Name: Fernando Hernandez
Owner Address: 631 Gulf Bank
Owner Address2:
Owner City: Houston
Owner State: TX
Owner Zip: 77337
County: Harris
Type of Work: New Well
Typ of Wrk Oth Descr:
Proposed Use: Domestic
Prop Use Oth Descr:
Latitude: 29.890556
Longitude: -95.391389
Drilling Date Started: 2012-03-14
Drilling Date Completed: 2012-03-21
Chemical Analysis: No
Company Name:
Company Address:
CompanyAddress2:
Company City:
Company State:
Company Zip:
Company Country:
Data Source: Full SDR Database; SDRDB Well Location (Map)
Report Link: <https://www3.twdb.texas.gov/apps/waterdatainteractive/GetReports.aspx?Num=335871&Type=SDR-Well>

Well Borehole Information

Top Depth:
Bottom Depth: 345.0

Top Depth: 0
Bottom Depth: 330

Top Depth: 330
Bottom Depth: 345

Well Levels

Measurement: 190
Measurement Date: 2012-03-21

Well Strata

Water Type:

potable

Map Key	Number of Records	Direction	Distance (mi/ft)	Site	DB
617	1 of 1	NE	3.62 / 19,110.86	Monjaras, Maria TX	WW HARRIS GAL

Well ID:	8219	Diameter (inches):	4
Aggre Lead Well:	8219	Year Drilled:	2000
Permit No:	WP2022-111352	Depth Drilled:	400
Permit Start Date:	8/1/2022 4:36:00 PM	Depth frm Surf(ft):	390
Permit End Dt:	7/31/2027	County:	H
Well Status:	O - Operable	Latitude:	29.878611
Regulatory Aarea:	3	Longitude:	-95.365555
Owner Name:	Monjaras, Maria		
Billing Contact:	NULL		
Billing Address:	1409 Warwick		
Billing Address 2:	NULL		
Billing City:	Houston		
Billing State:	TX		
Billing Zip:	77093		
Correspondence:	NULL		
Provision:	NULL		
Water Usage:	D - Domestic/Commercial		

Map Key	Number of Records	Direction	Distance (mi/ft)	Site	DB
618	1 of 2	NNE	3.62 / 19,120.76	Mendoza, Felipe TX	WW HARRIS GAL

Well ID:	12835	Diameter (inches):	2
Aggre Lead Well:	12835	Year Drilled:	NULL
Permit No:	W2020-12835-211085-0	Depth Drilled:	50
Permit Start Date:	8/1/2020	Depth frm Surf(ft):	40
Permit End Dt:	8/1/2020	County:	H
Well Status:	O - Operable	Latitude:	29.893611
Regulatory Aarea:	3	Longitude:	-95.394166
Owner Name:	Mendoza, Felipe		
Billing Contact:	NULL		
Billing Address:	315 Roberts Trail		
Billing Address 2:	NULL		
Billing City:	Houston		
Billing State:	TX		
Billing Zip:	77037		
Correspondence:	NULL		
Provision:	NULL		
Water Usage:	D - Domestic/Commercial		

Map Key	Number of Records	Direction	Distance (mi/ft)	Site	DB
618	2 of 2	NNE	3.62 / 19,120.76	Felipe Mendoza 315 Roberts Trail Houston TX 77037	SDRW WELLS

Track NO: 363274
Date Submitted: 2014-05-21
Owner Name: Felipe Mendoza
Owner Address: 315 Roberts Trail
Owner Address2:
Owner City: Houston
Owner State: TX
Owner Zip: 77037
County: Harris
Type of Work: New Well
Typ of Wrk Oth Descr:
Proposed Use: Domestic
Prop Use Oth Descr:
Latitude: 29.893611
Longitude: -95.394167
Drilling Date Started: 2014-05-19
Drilling Date Completed: 2014-05-19
Chemical Analysis: No
Company Name: Raymond Services, Inc.
Company Address: 10011 Airline
CompanyAddress2:
Company City: Houston
Company State: TX
Company Zip: 77037
Company Country:
Data Source: Full SDR Database; SDRDB Well Location (Map)
Report Link: <https://www3.twdb.texas.gov/apps/waterdatainteractive/GetReports.aspx?Num=363274&Type=SDR-Well>

Well Borehole Information

Top Depth: 0
Bottom Depth: 55

Top Depth:
Bottom Depth: 55.0

Well Levels

Measurement: 17
Measurement Date: 2014-05-19

Well Strata

Water Type:

Fresh

Map Key	Number of Records	Direction	Distance (mi/ft)	Site	DB
619	1 of 1	NNE	3.63 / 19,147.79	Dinh, Vincent TX	WW HARRIS GAL

Well ID:	12624	Diameter (inches):	4
Aggre Lead Well:	12624	Year Drilled:	201
Permit No:	WP2022-110986	Depth Drilled:	1
Permit Start Date:	8/1/2022 10:52:00 AM	Depth frm Surf(ft):	0
Permit End Dt:	7/31/2027	County:	H
Well Status:	O - Operable	Latitude:	29.894444
Regulatory Aarea:	3	Longitude:	-95.398055
Owner Name:	Dinh, Vincent		
Billing Contact:	NULL		
Billing Address:	10523 Seaford Drive		
Billing Address 2:	NULL		
Billing City:	Houston		
Billing State:	TX		
Billing Zip:	77089		
Correspondence:	NULL		
Provision:	NULL		
Water Usage:	D - Domestic/Commercial		

Map Key	Number of Records	Direction	Distance (mi/ft)	Site	DB
620	1 of 1	NE	3.63 / 19,152.06	Ruben Coronado 1607 Kowis Street Houston TX 77093	SDRW WELLS

Track NO: 468942
Date Submitted: 2018-01-18
Owner Name: Ruben Coronado
Owner Address: 1607 Kowis Street
Owner Address2:
Owner City: Houston
Owner State: TX
Owner Zip: 77093
County: Harris
Type of Work: New Well
Typ of Wrk Oth Descr:
Proposed Use: Domestic
Prop Use Oth Descr:
Latitude: 29.875278
Longitude: -95.361667
Drilling Date Started: 2018-01-06
Drilling Date Completed: 2018-01-09
Chemical Analysis: No
Company Name: Terra Power Drilling LLC
Company Address: 9532 FM 682
CompanyAddress2:
Company City: Yoakum
Company State: TX
Company Zip: 77995
Company Country:
Data Source: Full SDR Database; SDRDB Well Location (Map)
Report Link: <https://www3.twdb.texas.gov/apps/waterdatainteractive/GetReports.aspx?Num=468942&Type=SDR-Well>

Well Borehole Information

Top Depth:
Bottom Depth: 350.0

Top Depth: 0
Bottom Depth: 350

Well Levels

Measurement: 176
Measurement Date: 2018-01-08

Well Strata

Water Type:

good clean water

<i>Map Key</i>	<i>Number of Records</i>	<i>Direction</i>	<i>Distance (mi/ft)</i>	<i>Site</i>	<i>DB</i>
621	1 of 1	NNE	3.63 / 19,152.68	D.P. CARR TX	TCEQ WELL LOGS

Grid No: N/A
Date Drilled: 05/29/1971
Owners Name: D.P. CARR
County: HARRIS
Water Usage: DOMESTIC
Static Level: 61
Depth Drilled: 94
Latitude: 29.8904671
Longitude: -95.3839466

Send original copy by certified mail to the Texas Water Development Board - P. O. Box 12386 Austin, Texas 78711

State of Texas
WATER WELL REPORT

For TWDB use only
Well No. _____
Located on map A17
Received: 9/2

1) OWNER:
Person having well drilled D. P. Carr Address 607 Gulfbank Rd. Houston, Texas
(Name) (Street or RFD) (City) (State)
Landowner D. P. Carr Address 607 Gulfbank Rd. Houston, Texas
(Name) (Street or RFD) (City) (State)

2) LOCATION OF Harris County _____ miles in _____ direction from in Houston (Town)
(N.E., S.W., etc.)

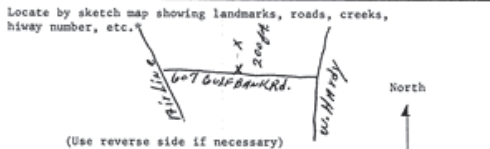
Locate by sketch map showing landmarks, roads, creeks, highway number, etc.  Give legal location with distances and directions from adjacent sections or survey lines.
Labor _____ League _____
Block _____ Survey _____
Abstract No. _____
(NW¼ NE¼ SW¼ SE¼) of Section _____

3) TYPE OF WORK (Check):
New Well Deepening _____
Reconditioning _____ Plugging _____
4) PROPOSED USE (Check):
Domestic Industrial _____ Municipal _____
Irrigation _____ Test Well _____ Other _____
5) TYPE OF WELL (Check):
Rotary Driven _____ Dug _____
Cable _____ Jetted _____ Bored _____

6) WELL LOG:
Diameter of hole 2 in. Depth drilled 94 ft. Depth of completed well 94 ft. Date drilled 5-29-71
All measurements made from 94 ft. above ground level.

From (ft.)	To (ft.)	Description and color of formation material
0	14	clay
14	16	fine sand
16	87	clay
87	94	fine sand

9) CASING:
Type: Old _____ New Steel _____ Plastic _____ Other _____
Cemented from _____ ft. to _____ ft.
Diameter (inches) _____ Setting From (ft.) _____ To (ft.) _____ Gage _____
2 0 88 stand.

10) SCREEN:
Type plastic
Perforated _____ Slotted _____
Diameter (inches) _____ Setting From (ft.) _____ To (ft.) _____ Slot Size _____
2 88 94

7) COMPLETION (Check):
Straight wall Gravel packed _____ Other _____
Under reamed _____ Open Hole _____

8) WATER LEVEL:
Static level 61 ft. below land surface Date 5-29-71
Artesian pressure _____ lbs. per square inch Date _____
Depth to pump bowls, cylinder, jet, etc., _____ ft. below land surface.

11) WELL TESTS:
Was a pump test made? Yes _____ No If yes, by whom? _____
Yield: _____ gpm with _____ ft. drawdown after _____ hrs.
Bailer test _____ gpm with _____ ft. drawdown after _____ hrs.
Artesian flow _____ gpm
Temperature of water _____

12) WATER QUALITY:
Was a chemical analysis made? Yes _____ No
Did any strata contain undesirable water? Yes _____ No
Type of water? Drinking depth of strata _____

I hereby certify that this well was drilled by me (or under my supervision) and that each and all of the statements herein are true to the best of my knowledge and belief.

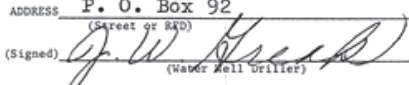
NAME J. W. Greak Water Well Drillers Registration No. 617
(Type or Print)
ADDRESS P. O. Box 92 Liberty Liberty Texas
(Street or RFD) (City) (City) (State)
(Signed)  J. W. Greak Water Well Drilling
(Water Well Driller) (Company Name)

Please attach electric log, chemical analysis, and other pertinent information, if available.

*Additional instructions on reverse side.

TWDBE-CN-53

<i>Map Key</i>	<i>Number of Records</i>	<i>Direction</i>	<i>Distance (mi/ft)</i>	<i>Site</i>	<i>DB</i>
622	1 of 1	NE	3.63 / 19,170.64	JOHNNY M. EVANS TX	TCEQ WELL LOGS

Grid No: 65-14-2U
Date Drilled: 12/08/1980
Owners Name: JOHNNY M. EVANS
County: HARRIS
Water Usage: DOMESTIC
Static Level: 240
Depth Drilled: 354
Latitude: 29.877763
Longitude: -95.364254

Send original copy by certified mail to the Texas Department of Water Resources P. O. Box 13087 Austin, Texas 78711

State of Texas
WATER WELL REPORT

For TDWR use only
Well No. 65-05-14-24
Located on map yes
Received: RWG

ATTENTION OWNER: Confidentiality Privilege Notice on Reverse Side

1) OWNER Johnny M Evans Address 1443 Creamwell Houston Tx 77093
(Name) (Street or RFD) (City) (State) (Zip)

2) LOCATION OF WELL:
County Harris app 28 miles in Southeast direction from Spring
(N.E., S.W., etc.) (Town)

Legal description:
Section No. _____ Block No. _____ Township _____
Abstract No. _____ Survey Name _____
Distance and direction from two intersecting section or survey lines _____

See attached map.

3) TYPE OF WORK (Check):
 New Well Deepening Reconditioning Plugging

4) PROPOSED USE (Check):
 Domestic Industrial Public Supply Irrigation Test Well Other _____

5) DRILLING METHOD (Check):
 Mud Rotary Air Hammer Driven Bored Air Rotary Cable Tool Jetted Other _____

6) WELL LOG:
Date drilled 12-8-80

Dia. (in.)	DIAMETER OF HOLE	
	From (ft.)	To (ft.)
	Surface	
<u>6 3/4</u>	<u>0</u>	<u>354</u>

7) BOREHOLE COMPLETION:
 Open Hole Straight Wall Underreamed
 Gravel Packed Other 2 string
If Gravel Packed give interval ... from _____ ft. to _____ ft.

From (ft.)	To (ft.)	Description and color of formation material	8) CASING, BLANK PIPE, AND WELL SCREEN DATA:					
			Dia. (in.)	New or Used	Steel, Plastic, etc. Perf., Slotted, etc. Screen Mfg., if commercial	Setting (ft.) From To	Gage Casing Screen	
<u>0</u>	<u>25</u>	<u>top soil + clay</u>						
<u>25</u>	<u>33</u>	<u>sand</u>						
<u>33</u>	<u>145</u>	<u>clay</u>	<u>4</u>	<u>N.P.V.C.</u>	<u>Well casing</u>	<u>0</u>	<u>344</u>	
<u>145</u>	<u>175</u>	<u>sand</u>	<u>2 1/2</u>	<u>N.P.V.C.</u>	<u>slotted screen</u>	<u>344</u>	<u>354</u>	<u>#10</u>
<u>175</u>	<u>214</u>	<u>clay</u>						
<u>214</u>	<u>225</u>	<u>sand</u>						
<u>225</u>	<u>337</u>	<u>clay</u>						
<u>337</u>	<u>354</u>	<u>sand</u>						

CEMENTING DATA
Cemented from 0 ft. to 344 ft.
Method used Peassuep
Cemented by O.R. Billings (Company or Individual)

9) WATER LEVEL:
Static level 240 ft. below land surface Date 12-9-80
Artesian flow _____ gpm. Date _____

10) PACKERS: Type Depth
4 x 2 1/2 K-Packees 341

11) TYPE PUMP:
 Turbine Jet Submersible Cylinder
 Other _____
Depth to pump bowls, cylinder, jet, etc., 315 ft.

12) WELL TESTS: None
 Type Test: Pump Bailer Jetted Estimated
Yield: _____ gpm with _____ ft. drawdown after _____ hrs.

13) WATER QUALITY:
Did you knowingly penetrate any strata which contained undesirable water? Yes No
If yes, submit "REPORT OF UNDESIRABLE WATER"
Type of water? _____ Depth of strata _____
Was a chemical analysis made? Yes No

I hereby certify that this well was drilled by me (or under my supervision) and that each and all of the statements herein are true to the best of my knowledge and belief.

NAME O.R. Billings Water Well Drillers Registration No. 1929
(Type or Print)

ADDRESS 25330 Richard Rd. Spring Texas 77373
(Street or RFD) (City) (State) (Zip)

(Signed) O.R. Billings All Weather Water Well Inc
(Water Well Driller) (Company Name)

Please attach electric log, chemical analysis, and other pertinent information, if available.

TDWR 0392 (Rev. 1-12-79) DEPARTMENT OF WATER RESOURCES COPY

Map Key	Number of Records	Direction	Distance (mi/ft)	Site	DB
623	1 of 1	NNE	3.63 / 19,176.03	Alicia Olvera 13114 Breezeway Houston TX 77037	SDRW WELLS

Track NO: 220832
Date Submitted: 2010-06-28
Owner Name: Alicia Olvera
Owner Address: 13114 Breezeway
Owner Address2:
Owner City: Houston
Owner State: TX
Owner Zip: 77037
County: Harris
Type of Work: New Well
Typ of Wrk Oth Descr:
Proposed Use: Domestic
Prop Use Oth Descr:
Latitude: 29.888611
Longitude: -95.379722
Drilling Date Started: 2010-06-25
Drilling Date Completed: 2010-06-25
Chemical Analysis: No
Company Name: Raymond Services, Inc.
Company Address: 10011 Airline
CompanyAddress2:
Company City: Houston
Company State: TX
Company Zip: 77037
Company Country:
Data Source: Full SDR Database; SDRDB Well Location (Map)
Report Link: <https://www3.twdb.texas.gov/apps/waterdatainteractive/GetReports.aspx?Num=220832&Type=SDR-Well>

Well Borehole Information

Top Depth:
Bottom Depth: 50.0

Top Depth: 0
Bottom Depth: 50

Well Levels

Measurement: 15
Measurement Date: 2010-06-25

Well Strata

Water Type:

Fresh

Map Key	Number of Records	Direction	Distance (mi/ft)	Site	DB
624	1 of 2	NNE	3.63 / 19,180.64	Navarro, Juvenal TX	WW HARRIS GAL

Well ID:	9643	Diameter (inches):	4
Aggre Lead Well:	9643	Year Drilled:	2003
Permit No:	W2018-9643-198022-0	Depth Drilled:	370
Permit Start Date:	8/1/2018	Depth frm Surf(ft):	350
Permit End Dt:	7/31/2019	County:	H
Well Status:	E - Exempt	Latitude:	29.893611
Regulatory Aarea:	3	Longitude:	-95.393611
Owner Name:	Navarro, Juvenal		
Billing Contact:	NULL		
Billing Address:	319- B Roberts Trail		
Billing Address 2:	NULL		
Billing City:	Houston		
Billing State:	TX		
Billing Zip:	77037		
Correspondence:	NULL		
Provision:	NULL		
Water Usage:	D - Domestic/Commercial		

Map Key	Number of Records	Direction	Distance (mi/ft)	Site	DB
624	2 of 2	NNE	3.63 / 19,180.64	Jose Juan Mendoza 319 Robert Trail Houston TX 77037	SDRW WELLS

Track NO: 424456
Date Submitted: 2016-06-16
Owner Name: Jose Juan Mendoza
Owner Address: 319 Roberts Trail
Owner Address2:
Owner City: Houston
Owner State: TX
Owner Zip: 77037
County: Harris
Type of Work: New Well
Typ of Wrk Oth Descr:
Proposed Use: Domestic
Prop Use Oth Descr:
Latitude: 29.893611
Longitude: -95.393333
Drilling Date Started: 2016-06-15
Drilling Date Completed: 2016-06-15
Chemical Analysis: No
Company Name: Raymond Services, Inc.
Company Address: 10011 Airline
CompanyAddress2:
Company City: Houston
Company State: TX
Company Zip: 77037
Company Country:
Data Source: Full SDR Database; SDRDB Well Location (Map)
Report Link: <https://www3.twdb.texas.gov/apps/waterdatainteractive/GetReports.aspx?Num=424456&Type=SDR-Well>

Well Borehole Information

Top Depth: 0
Bottom Depth: 52

Top Depth:
Bottom Depth: 52.0

Well Levels

Measurement: 12
Measurement Date: 2016-06-15

<i>Map Key</i>	<i>Number of Records</i>	<i>Direction</i>	<i>Distance (mi/ft)</i>	<i>Site</i>	<i>DB</i>
625	1 of 2	NE	3.63 / 19,182.58	STU WILLIFORD TX	TCEQ WELL LOGS

Grid No: 65-06-7
Date Drilled: 10/18/1996
Owners Name: STU WILLIFORD
County: HARRIS
Water Usage: INDUSTRIAL
Static Level: 48
Depth Drilled: 72
Latitude: 29.8782042
Longitude: -95.3646586

Send original copy by certified mail to: TNRCC, P.O. Box 13087, Austin, TX 78711-3087

Please use black ink.

**State of Texas
WELL REPORT**

Texas Water Well Drillers Advisory Council
P.O. Box 13087
Austin, TX 78711-3087
512-239-0530

1) OWNER Stu Williford ADDRESS 1478 Warwick Houston, TX
(Name) (Street or RFD) (City) (State) (Zip)

2) ADDRESS OF WELL: County Harris GRID # 65-06-7
(Street, RFD or other) (City) (State) (Zip)

3) TYPE OF WORK (Check):
 New Well Deepening
 Reconditioning Plugging

4) PROPOSED USE (Check): Monitor Environmental Soil Boring Domestic
 Industrial Irrigation Injection Public Supply De-watering Testwell
 If Public Supply well, were plans submitted to the TNRCC? Yes No

5)

6) WELL LOG:
 Date Drilling: _____
 Started Oct 16 19 96
 Completed Oct 18 19 96

DIAMETER OF HOLE		
Dia. (in.)	From (ft.)	To (ft.)
<u>4 1/2</u>	Surface	<u>72</u>

7) DRILLING METHOD (Check): Driven
 Air Rotary Mud Rotary Bored
 Air Hammer Cable Tool Jetted
 Other _____

8) Borehole Completion (Check): Open Hole Straight Wall
 Underreamed Gravel Packed Other _____
 If Gravel Packed give interval ... from 50 ft. to 72 ft.

CASING, BLANK PIPE, AND WELL SCREEN DATA:

Dia. (in.)	New or Used	Steel, Plastic, etc. Perf., Slotted, etc. Screen Mfg., if commercial	Setting (ft.)		Gage Casting Screen
			From	To	
<u>2 1/2</u>	<u>N</u>	<u>PVC</u>	<u>0</u>	<u>62</u>	<u>40</u>
<u>2 1/2</u>	<u>N</u>	<u>PVC Screen</u>	<u>62</u>	<u>72</u>	<u>.08</u>

9) CEMENTING DATA [Rule 338.44(1)]
 Cemented from 0 ft. to 20 ft. No. of sacks used 5
 _____ ft. to _____ ft. No. of sacks used _____
 Method used Hand Mix
 Cemented by CDW
 Distance to septic system field lines or other concentrated contamination 150 ft.
 Method of verification of above distance own

10) SURFACE COMPLETION
 Specified Surface Slab Installed [Rule 338.44(2)(A)]
 Specified Steel Sleeve Installed [Rule 338.44(3)(A)]
 Pitless Adapter Used [Rule 338.44(3)(b)]
 Approved Alternative Procedure Used [Rule 338.71]

11) WATER LEVEL:
 Static level 48 ft. below land surface Date Oct 16, 96
 Artesian flow _____ gpm. Date _____

12) PACKERS: Type Depth
none

13) TYPE PUMP:
 Turbine Jet Submersible Cylinder
 Other _____
 Depth to pump bows, cylinder, jet, etc., 70 ft.

14) WELL TESTS:
 Type test: Pump Bailer Jetted Estimated
 Yield: 3 gpm with _____ ft. drawdown after _____ hrs.

15) WATER QUALITY:
 Did you knowingly penetrate any strata which contained undesirable constituents?
 Yes No If yes, submit "REPORT OF UNDESIRABLE WATER"
 Type of water? Potable Depth of strata 5
 Was a chemical analysis made? Yes No

I hereby certify that this well was drilled by me (or under my supervision) and that each and all of the statements herein are true to the best of my knowledge and belief. I understand that failure to complete items 1 thru 15 will result in the log(s) being returned for completion and resubmittal.

COMPANY NAME COASTAL WATER WELL WELL DRILLER'S LICENSE NO. 812
(Type or print)

ADDRESS P.O. Box 745 Porter TX 77365
(Street or RFD) (City) (State) (Zip)

(Signed) J.P. Gehrels (Signed) Keith Gehrels
(Licensed Well Driller) (Registered Driller Trainee)

Please attach electric log, chemical analysis, and other pertinent information, if available.

Map Key	Number of Records	Direction	Distance (mi/ft)	Site	DB
625	2 of 2	NE	3.63 / 19,182.58	Mustang Canvas Co. TX	WW HARRIS GAL

Well ID:	5836	Diameter (inches):	2
Aggre Lead Well:	5836	Year Drilled:	1996
Permit No:	W2020-5836-211123-0	Depth Drilled:	60
Permit Start Date:	8/1/2020	Depth frm Surf(ft):	50
Permit End Dt:	7/31/2025	County:	H
Well Status:	O - Operable	Latitude:	29.878333
Regulatory Aarea:	3	Longitude:	-95.364444
Owner Name:	Mustang Canvas Co.		
Billing Contact:	Stew Williford		
Billing Address:	4259 Fisher Ranch Ln.		
Billing Address 2:	NULL		
Billing City:	Bellville		
Billing State:	TX		
Billing Zip:	77418-7543		
Correspondence:	NULL		
Provision:	NULL		
Water Usage:	D - Domestic/Commercial		

Map Key	Number of Records	Direction	Distance (mi/ft)	Site	DB
626	1 of 1	NE	3.63 / 19,185.32	Rodriguez, Justino TX	WW HARRIS GAL

Well ID:	11266	Diameter (inches):	4
Aggre Lead Well:	11266	Year Drilled:	
Permit No:	WP2023-111657	Depth Drilled:	20
Permit Start Date:	8/1/2023	Depth frm Surf(ft):	10
Permit End Dt:	7/31/2024	County:	H
Well Status:	O - Operable	Latitude:	29.879722
Regulatory Aarea:	3	Longitude:	-95.365833
Owner Name:	Rodriguez, Justino		
Billing Contact:	NULL		
Billing Address:	124 Palmyra St.		
Billing Address 2:	NULL		
Billing City:	Houston		
Billing State:	TX		
Billing Zip:	77022		
Correspondence:	NULL		
Provision:	NULL		
Water Usage:	D - Domestic/Commercial		

<i>Map Key</i>	<i>Number of Records</i>	<i>Direction</i>	<i>Distance (mi/ft)</i>	<i>Site</i>	<i>DB</i>
627	1 of 1	ENE	3.63 / 19,192.57	C.E. OWENBY TX	TCEQ WELL LOGS

Grid No: N/A
Date Drilled: 04/27/1979
Owners Name: C.E. OWENBY
County: HARRIS
Water Usage: DOMESTIC
Static Level: 242
Depth Drilled: 360
Latitude: 29.874762
Longitude: -95.361324

Send original copy by certified mail to the Texas Department of Water Resources P. O. Box 13087 Austin, Texas 78711

State of Texas
WATER WELL REPORT

For TDWR use only
Well No. NO
Located on map _____
Received: _____

1) OWNER: C.E. OWENBY (Name) Address: 1700 HOWIS (Street or RFD) HOUSTON TEXAS (City) (State) (Zip)

2) LOCATION OF WELL: HARRIS County 8 miles in N direction from HOUSTON (Town)

Driller must complete the legal description to the right with distance and direction from two intersecting section or survey lines, or he must locate and identify the well on an official Quarter- or Half-Scale Texas County General Highway Map and attach the map to this form.

Legal description: Section No. _____ Block No. _____ Township _____
Abstract No. _____ Survey Name _____
Distance and direction from two intersecting section or survey lines _____
 See attached map.

3) TYPE OF WORK (Check):
 New Well Deepening Reconditioning Plugging

4) PROPOSED USE (Check):
 Domestic Industrial Public Supply Irrigation Test Well Other _____

5) DRILLING METHOD (Check):
 Mud Rotary Air Hammer Driven Bored Air Rotary Cable Tool Jetted Other _____

6) WELL LOG:
Date drilled: 4-27-79

Dia. (in.)	DIAMETER OF HOLE	
	From (ft.)	To (ft.)
<u>6 1/2</u>	Surface	<u>350</u>
<u>3 1/2</u>	<u>350</u>	<u>360</u>

7) BOREHOLE COMPLETION:
 Open Hole Straight Wall Underreamed
 Gravel Packed Other 2-STRING
If Gravel Packed give interval ... from _____ ft. to _____ ft.

From (ft.)	To (ft.)	Description and color of formation material	Dia. (in.)	New or Used	Steel, Plastic, etc. Perf., Slotted, etc. Screen Mfg., if commercial	Setting (ft.)		Gage Casing Screen
						From	To	
<u>0-8</u>		<u>TOP SOIL</u>						
<u>8-30</u>		<u>YELLOW SHALE</u>						
<u>30-49</u>		<u>RED SAND</u>	<u>4 N</u>		<u>PASTIC</u>	<u>1-1/2</u>	<u>340</u>	<u>SCN 40</u>
<u>49-49</u>		<u>SAND STONE</u>	<u>2 1/2 N</u>		<u>PASTIC</u>	<u>340</u>	<u>345</u>	<u>SCN 80</u>
<u>49-56</u>		<u>RED SAND</u>	<u>2 1/2 N</u>		<u>PASTIC SCREEN</u>	<u>345</u>	<u>360</u>	<u>SCN 80</u>
<u>56-98</u>		<u>RED SHALE</u>						
<u>98-117</u>		<u>SAND</u>						
<u>117-145</u>		<u>RED SHALE</u>						
<u>145-153</u>		<u>SAND</u>						
<u>153-210</u>		<u>RED SHALE</u>						
<u>210-231</u>		<u>SAND</u>						
<u>231-305</u>		<u>RED SHALE</u>						
<u>305-309</u>		<u>ROCK</u>						
<u>309-338</u>		<u>RED SHALE</u>						
<u>338-360</u>		<u>SAND</u>						

8) CASING, BLANK PIPE, AND WELL SCREEN DATA:

CEMENTING DATA
Cemented from 0 ft. to 340 ft.
Method used: PRESSURE
Cemented by: JAMES H. SUGG, JR. (Company or Individual)

9) WATER LEVEL:
Static level: 242 ft. below land surface Date: 4-28-79
Artesian flow: _____ gpm. Date: _____

10) PACKERS: Type _____ Depth _____

11) TYPE PUMP:
 Turbin Jet Submersible Cylinder
 Other _____
Depth to pump bowls, cylinder, jet, etc., 315 ft.

12) WELL TESTS:
 Type Test: Pump Bailor Jetted Estimated
Yield: 13.5 gpm with 22 ft. drawdown after 2 hrs.

13) WATER QUALITY:
Did you knowingly penetrate any strata which contained undesirable water? Yes No
If yes, submit "REPORT OF UNDESIRABLE WATER"
Type of water? _____ Depth of strata _____
Was a chemical analysis made? Yes No

I hereby certify that this well was drilled by me (or under my supervision) and that each and all of the statements herein are true to the best of my knowledge and belief.

NAME: JAMES H. SUGG JR. (Type or Print) Water Well Drillers Registration No. 1006
ADDRESS: 13501 CHRISMAN #26 (Street or RFD) HOUSTON TEXAS (City) (State) (Zip)
(Signed) James H. Sugg Jr. (Water Well Driller) SUGG WATER WELL DRILLING (Company Name)

Please attach electric log, chemical analysis, and other pertinent information, if available.

*Additional instructions on reverse side.
*DWR-0392

2) LOCATION OF WELL:

The sketch showing the well location must be as accurate as possible, showing landmarks, in sufficient detail so that the well may be plotted on a General Highway Map of the county in which the well is located.

Reference points from which distances are measured and directions given should be of a permanent nature (e.g. highway intersections, center of towns, river and creek bridges, railroad crossings). The distance and direction from the nearest town should always be indicated.

When giving a legal description include a sketch showing location of the well within the described area, e.g. survey abstract.

Information furnished in Section 2 of the TDWR-0392 is very important. Unless the well can be accurately located on a map the value of the other data contained in the Report is greatly reduced.

RECEIVED
FEB 2 '80
CR/TDWR



RECEIVED
FEB 27 '80
CR/TDWR 1979

Map Key	Number of Records	Direction	Distance (mi/ft)	Site	DB
628	1 of 4	NE	3.64 / 19,196.36	R.A.R. Business, Inc. TX	WW HARRIS GAL

Well ID:	14959	Diameter (inches):	5
Aggre Lead Well:	5103	Year Drilled:	0
Permit No:	W2017-14959-211904-0	Depth Drilled:	360
Permit Start Date:	7/8/2020	Depth frm Surf(ft):	340
Permit End Dt:	7/31/2022	County:	H
Well Status:	N - Not Drilled	Latitude:	29.880277
Regulatory Aarea:	3	Longitude:	-95.366666
Owner Name:	NULL		
Billing Contact:	Fazaan Momin		
Billing Address:	5814 White River Pass Lane		
Billing Address 2:	NULL		
Billing City:	Sugarland		
Billing State:	TX		
Billing Zip:	77479		
Correspondence:	Timothy D. Manley,P.E.		
Provision:	M - Within 60 days of permit term, permittee must provide proof that meter is installed according to Rule 8.5		
Water Usage:	D - Domestic/Commercial		

<i>Map Key</i>	<i>Number of Records</i>	<i>Direction</i>	<i>Distance (mi/ft)</i>	<i>Site</i>	<i>DB</i>
628	2 of 4	NE	3.64 / 19,196.36	HARDY STOP TX	WUD

Primary Co: AMIN MOHAMMAD
Contact Ti: DIRECTOR
Operating Status: OPERATIONAL
PWSID: 1012451
Source ID: G1012451A
Utility Name: HARDY STOP
WTRSRC: G1012451A
Date Drilled: 01/16/1988
Well Depth: 380
Screen Top: 365
Screen Bottom: 380
Water Usage: ACTIVE - PERMANENT
Gallons Per Minute: 5
CCN: N/A
Latitude: 29.879934
Longitude: -95.36653
System Status: ACTIVE

<i>Map Key</i>	<i>Number of Records</i>	<i>Direction</i>	<i>Distance (mi/ft)</i>	<i>Site</i>	<i>DB</i>
628	3 of 4	NE	3.64 / 19,196.36	KENNETH ADAMS TX	TCEQ WELL LOGS

Grid No: 65-06-7
Date Drilled: 01/16/1988
Owners Name: KENNETH ADAMS
County: HARRIS
Water Usage: OTHER
Static Level: 250
Depth Drilled: 380
Latitude: 29.8799234
Longitude: -95.3664734

106

Please use black ink. Send original copy by certified mail to the Texas Water Commission P.O. Box 13087 Austin, Texas 78711

State of Texas
WATER WELL REPORT

Texas Water Well Drillers Board
P. O. Box 13087
Austin, Texas 78711

ATTENTION OWNER: Confidentiality Privilege Notice on Reverse Side

1) OWNER Kenneth Adams (Name) Address 1124 Kitty St. New, Tx. (Street or RFD) (City) (State) (Zip)

2) LOCATION OF WELL: County Harris 1303 Hopper and Hardy St. (City) (State) (Zip) (N.E., S.W., etc.) direction from New, Tx. (Town)

Driller must complete the legal description to the right with distance and direction from two intersecting section or survey lines, or he must locate and identify the well on an official Quarter- or Half-Scale Texas County General Highway Map and attach the map to this form.

Legal description: Section No. _____ Block No. _____ Township _____
Abstract No. _____ Survey Name _____
Distance and direction from two intersecting section or survey lines _____

See attached map.

3) TYPE OF WORK (Check): New Well Deepening Reconditioning Plugging

4) PROPOSED USE (Check): Domestic Industrial Monitor Public Supply Irrigation Test Well Injection Other Dom.

5) DRILLING METHOD (Check): Driven Mud Rotary Air Hammer Jetted Bored Air Rotary Cable Tool Other _____

6) WELL LOG: Date Drilling: Started Jan 12 1988 Completed Jan 16 1988

From (ft.)	To (ft.)	DIAMETER OF HOLE		
		Dia. (in.)	From (ft.)	To (ft.)
			Surface	357
		<u>6 3/4</u>		
		<u>4 3/4</u>	<u>357</u>	<u>380</u>

7) BOREHOLE COMPLETION: Open Hole Straight Wall Underreamed Gravel Packed Other _____
If Gravel Packed give interval . . . from _____ ft. to _____ ft.

8) CASING, BLANK PIPE, AND WELL SCREEN DATA:

From (ft.)	To (ft.)	Description and color of formation material	Dia. (in.)	New or Used	Steel, Plastic, etc. Perf., Slotted, etc. Screen Mfg., if commercial	Setting (ft.)		Gage Casing Screen
						From	To	
<u>0-46</u>		<u>Clay (red)</u>						
<u>46-52</u>		<u>Sand (fine red)</u>						
<u>52-144</u>		<u>Clay (red & grey)</u>	<u>4"</u>	<u>N</u>	<u>Steel, Galv.</u>	<u>0</u>	<u>357</u>	<u>SCR 40</u>
<u>144-162</u>		<u>Sand (white)</u>	<u>2 1/2"</u>	<u>N</u>	<u>Liner</u>	<u>350</u>	<u>365</u>	<u>SCR 40</u>
<u>162-265</u>		<u>Clay (red & white)</u>	<u>2 1/2"</u>	<u>N</u>	<u>Screen, Everflo</u>	<u>365</u>	<u>380</u>	<u>SCR 40</u>
<u>265-277</u>		<u>Sand (brown)</u>						
<u>277-360</u>		<u>Clay (blue, red)</u>						
<u>360-380</u>		<u>Sand (white)</u>						

9) CEMENTING DATA [Rule 319.44(b)]
Cemented from 0 ft. to 10 ft. No. of Sacks Used 2
100 ft. to 357 ft. No. of Sacks Used 15
Method used Pressure
Cemented by C.W.W.

10) SURFACE COMPLETION Specified Surface Slab Installed [Rule 319.44(c)] Pitless Adapter Used [Rule 319.44(d)] Approved Alternative Procedure Used [Rule 319.71]

11) WATER LEVEL: Static level 250 ft. below land surface Date Jan 16, 88
Artesian flow _____ gpm. Date _____

12) PACKERS: Type 4X 2 1/2 Depth 1K 350'

13) TYPE PUMP: Turbine Jet Submersible Cylinder Other _____
Depth to pump bowls, cylinder, jet, etc., 315 ft.

14) WELL TESTS: Type Test: Pump Bailer Jetted Estimated
Yield: 15 gpm with 30 ft. drawdown after 1 hrs.

15) WATER QUALITY: Did you knowingly penetrate any strata which contained undesirable water? Yes No
If yes, submit "REPORT OF UNDESIRABLE WATER"
Type of water? Potable Depth of strata 20
Was a chemical analysis made? Yes No

I here by certify that this well was drilled by me (or under my supervision) and that each and all of the statements herein are true to the best of my knowledge and belief. I understand that failure to complete items 1 thru 12 will result in the log(s) being returned for completion and resubmittal.

COMPANY NAME Coastal Water Wells (Type or Print) Water Well Driller's License No. 812

ADDRESS Po Box 745 Porter Tx (Street or RFD) (City) (State) (Zip) 77365

(Signed) J.L. Gehrels (Licensed Water Well Driller) (Signed) _____ (Registered Driller Trainee)

Please attach electric log, chemical analysis, and other pertinent information, if available. For TWC use only Well No. 65-06-7 Located on map _____

Map Key	Number of Records	Direction	Distance (mi/ft)	Site	DB
628	4 of 4	NE	3.64 / 19,196.36	R.A.R. Business, Inc/dba Handy Stop TX	WW HARRIS GAL

Well ID:	5103	Diameter (inches):	4
Aggre Lead Well:	5103	Year Drilled:	1988
Permit No:	WP2022-110701	Depth Drilled:	400
Permit Start Date:	8/1/2022 3:37:00 PM	Depth frm Surf(ft):	365
Permit End Dt:	7/31/2027	County:	H
Well Status:	O - Operable	Latitude:	29.88
Regulatory Aarea:	3	Longitude:	-95.366666
Owner Name:	R.A.R. Business, Inc/dba Handy Stop		
Billing Contact:	NULL		
Billing Address:	1303 Hopper Rd.		
Billing Address 2:	NULL		
Billing City:	Houston		
Billing State:	TX		
Billing Zip:	77093		
Correspondence:	NULL		
Provision:	NULL		
Water Usage:	D - Domestic/Commercial		

<i>Map Key</i>	<i>Number of Records</i>	<i>Direction</i>	<i>Distance (mi/ft)</i>	<i>Site</i>	<i>DB</i>
629	1 of 1	NNW	3.64 / 19,199.20	AL DAYTON TX	TCEQ WELL LOGS

Grid No: 65-05-8B
Date Drilled: 05/11/1980
Owners Name: AL DAYTON
County: HARRIS
Water Usage: DOMESTIC
Static Level: 55
Depth Drilled: 137
Latitude: 29.893899
Longitude: -95.425057

Quip

Send original copy by certified mail to the Texas Department of Water Resources P. O. Box 13087 Austin, Texas 78711

State of Texas
WATER WELL REPORT

For TDWR use only
Well No. 45-05-80
Located on map 45
Received: 4/21/82

ATTENTION OWNER: Confidentiality Privilege Notice on Reverse Side

1) OWNER Al Dayton (Name) Address 6905 Breen St Houston Tex 77086 (City) (State) (Zip)

2) LOCATION OF WELL: Harris County miles in 5.1 miles NW direction from Houston (Town)

Driller must complete the legal description to the right with distance and direction from two intersecting section or survey lines, or he must locate and identify the well on an official Quarter- or Half-Scale Texas County General Highway Map and attach the map to this form.

Legal description: Section No. _____ Block No. _____ Township _____
Abstract No. _____ Survey Name _____
Distance and direction from two intersecting section or survey lines _____

See attached map.

3) TYPE OF WORK (Check):
 New Well Deepening
 Reconditioning Plugging

4) PROPOSED USE (Check):
 Domestic Industrial Public Supply
 Irrigation Test Well Other _____

5) DRILLING METHOD (Check):
 Mud Rotary Air Hammer Driven Bored
 Air Rotary Cable Tool Jetted Other _____

6) WELL LOG:
Date drilled 5-11-80

DIAMETER OF HOLE		Description and color of formation material
Dia. (in.)	From (ft.) To (ft.)	
<u>4</u>	Surface	<u>137</u>

7) BOREHOLE COMPLETION:
 Open Hole Straight Wall Underreamed
 Gravel Packed Other _____
If Gravel Packed give interval . . . from _____ ft. to _____ ft.

From (ft.)	To (ft.)	Description and color of formation material	Dia. (in.)	New or Used	Steel, Plastic, etc. Perf., Slotted, etc. Screen Mfg., if commercial	Setting (ft.)		Gage Casing Screen
						From	To	
<u>0</u>	<u>10</u>	<u>White Clay</u>						
<u>10</u>	<u>18</u>	<u>" " Sand</u>						
<u>18</u>	<u>45</u>	<u>Red Clay</u>	<u>2</u>	<u>N</u>	<u>Plastic</u>	<u>Surface 137</u>	<u>14</u>	
<u>45</u>	<u>65</u>	<u>Red Sand</u>			<u>Casing 131</u>	<u>6 ft Screen</u>		
<u>65</u>	<u>80</u>	<u>Blue Clay</u>						
<u>80</u>	<u>105</u>	<u>White Sand</u>						
<u>105</u>	<u>120</u>	<u>Clay</u>						
<u>120</u>	<u>137</u>	<u>White Sand & Gravel</u>						

8) CASING, BLANK PIPE, AND WELL SCREEN DATA:
Cemented from _____ ft. to _____ ft.
Method used _____
Cemented by _____ (Company or Individual)

9) WATER LEVEL:
Static level 55 ft. below land surface Date 5-11-80
Artesian flow _____ gpm. Date _____

10) PACKERS: Type Depth
2 Plastic 118-120

11) TYPE PUMP:
 Turbine Jet Submersible Cylinder
 Other _____
Depth to pump bowls, cylinder, jet, etc., 80 ft.

12) WELL TESTS:
 Type Test Pump Bailer Jetted Estimated
Yield: 5 gpm with 5 ft. drawdown after 1 hrs.

13) WATER QUALITY:
Did you knowingly penetrate any strata which contained undesirable water? Yes No
If yes, submit "REPORT OF UNDESIRABLE WATER"
Type of water? _____ Depth of strata _____
Was a chemical analysis made? Yes No

I hereby certify that this well was drilled by me (or under my supervision) and that each and all of the statements herein are true to the best of my knowledge and belief.

NAME L F HULL (Type or Print) Water Well Drillers Registration No. 2044

ADDRESS 4933 Hartwick (Street or RFD) Houston (City) Texas (State) 77093 (Zip)

(Signed) L F Hull (Water Well Driller) L F Hull (Company Name)

Please attach electric log, chemical analysis, and other pertinent information, if available.

Texas Dept. of Water Resources

RECEIVED
JUL 16 1980

IMPORTANT NOTICE FOR PERSONS HAVING WELLS DRILLED CONCERNING PRIVILEGE OF CONFIDENTIALITY

The Water Well Drillers Board and the Department of Water Resources are concerned that some persons having water wells drilled may not be aware of the confidentiality provisions of Section 5, the Reporting of

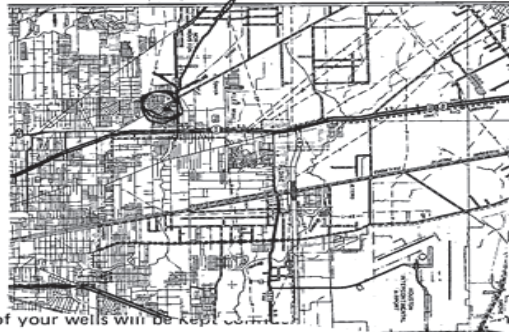

...ening, or shall make
...e and accu-
...e comple-
...ise altering
...rtified mail
...the owner
...d. The
...riting to
...or the
...ential mat-

logs of your wells will be kept in the above-quoted section and elsewhere in the Water Well Drillers Act now properly means the Texas Department of Water Resources (P. O. Box 13087; Austin, Texas 78711).

RECEIVED
JUL 21 1980
TEXAS DEPT. OF WATER RESOURCES

<i>Map Key</i>	<i>Number of Records</i>	<i>Direction</i>	<i>Distance (mi/ft)</i>	<i>Site</i>	<i>DB</i>
630	1 of 1	NNE	3.64 / 19,205.17	M.E. HESLOP TX	TCEQ WELL LOGS

Grid No: 65-14-7H
Date Drilled: 07/31/1979
Owners Name: M.E. HESLOP
County: HARRIS
Water Usage: DOMESTIC
Static Level: 200
Depth Drilled: 324
Latitude: 29.893531
Longitude: -95.392946

DUP

Send original copy by certified mail to the Texas Department of Water Resources, P. O. Box 13087, Austin, Texas 78711

State of Texas
WATER WELL REPORT

For TDWR use only
Well No. 65-14-7H
Located on map X05
Received: 01/13

ATTENTION OWNER: Confidentiality Privilege Notice on Reverse Side

1) OWNER: M.E. Heslop Address: 13501 Robertsvale Houston, TX

2) LOCATION OF WELL: Harris County: Harris miles in SEE COUNTY MAP (No. 4) direction from (Town)

Driller must complete the legal description to the right with distance and direction from two intersecting section or survey lines, or he must locate and identify the well on an official Quarter- or Half-Scale Texas County General Highway Map and attach the map to this form.

3) TYPE OF WORK (Check):
 New Well Deepening Reconditioning Plugging

4) PROPOSED USE (Check):
 Domestic Industrial Public Supply Irrigation Test Well Other

5) DRILLING METHOD (Check):
 Mud Rotary Air Hammer Driven Bored Air Rotary Cable Tool Jetted Other

6) WELL LOG:
Date drilled: 7-31-79

Dia. (in.)	DIAMETER OF HOLE		To (ft.)
	From (ft.)	Surface	
4	0	348'	
6 3/4	0	324'	

7) BOREHOLE COMPLETION:
 Open Hole Straight Wall Underreamed
 Gravel Packed Other

8) CASING, BLANK PIPE, AND WELL SCREEN DATA:

From (ft.)	To (ft.)	Description and color of formation material	Dia. (in.)	New or Used	Steel, Plastic, etc. Perf., Slotted, etc. Screen Mfg., if commercial	Setting (ft.)		Gage Casing Screen
						From	To	
0-10		Surface						
10-19		Yellow & gray clay	4	N	Sch. 40 PVC	0	324	
19-24		Red & white clay	2 1/2	N	Well Supplies, Inc.	348	328	
24-36		Red clay	2 1/2	N	Sch. 40 liner	328	324	
36-42		Red shale						
42-58		Red & white clay						
58-72		White clay						
72-85		Red clay						
85-104		Red & white clay						
104-118		White clay						
118-137		Red & white clay						
137-165		Sand						
165-171		White clay						
171-188		Sand						
188-214		White clay						
214-236		Sand						
236-238		Rock						
238-259		Sand						
259-274		Red & white clay						
274-301		Sand						
301-305		Rock						
305-312		Sand						
312-316		White clay						
316-348		Sand						

CEMENTING DATA
Cemented from 324 ft. to Surface ft.
Method used Pressure
Cemented by RAYMOND WATER WELLS (Company or Individual)

9) WATER LEVEL:
Static level 200 ft. below land surface Date 7-79
Artesian flow _____ gpm. Date _____

10) PACKERS:
Type: R & L "K" Depth: 324

11) TYPE PUMP:
 Turbine Jet Submersible Cylinder
Other _____
Depth to pump bowls, cylinder, jet, etc., 252 ft.

12) WELL TESTS:
 Type Test: Pump Bailer Jetted Estimated
Yield: _____ gpm with _____ ft. drawdown after _____ hrs.

13) WATER QUALITY:
Did you knowingly penetrate any strata which contained undesirable water? Yes No
If yes, submit "REPORT OF UNDESIRABLE WATER"
Type of water? _____ Depth of strata _____
Was a chemical analysis made? Yes No

I hereby certify that this well was drilled by me (or under my supervision) and that each and all of the statements herein are true to the best of my knowledge and belief.

NAME: C.A. Raymond, Jr. Water Well Drillers Registration No. TDL 774
ADDRESS: 10011 Airline Dr. Houston, TX 77037
(Signed) C.A. Raymond, Jr. RAYMOND WATER WELLS
(Water Well Driller) (Company Name)

Please attach electric log, chemical analysis, and other pertinent information, if available.

TDWR 0392 (Rev. 1-12-79)

DEPARTMENT OF WATER RESOURCES COPY

IMPORTANT NOTICE FOR PERSONS
HAVING WELLS DRILLED CONCERNING
PRIVILEGE OF CONFIDENTIALITY

The Water Well Drillers Board and the Department of Water Resources are concerned that some persons having water wells drilled may not be aware of the confidentiality privilege provision of Section 5 of the Water Well Drillers Act. Section 5, the Reporting of Well Logs, reads as follows:

"Every other and rate tion such a cor there well the C pers ter a

The last se logs of your wells w the above-quoted se the Texas Departm

), assure that amission" in properly means 78711).



DEPARTMENT OF
WATER RESOURCES
TEXAS DEPT.
NOV 12 1980
RECEIVED

Map Key	Number of Records	Direction	Distance (mi/ft)	Site	DB
631	1 of 9	NNW	3.64 / 19,224.30	Willow Run Public Service Inc. TX	GWDB

Well Rep Track No:
State Well No: 6505809
Owner Name: Willow Run Public Service Inc.
Drilling Start Dt:
Drilling Month:
Drilling Day:
Drilling Year: 1964
Well Depth: 725
Well Usage: Public Supply
Water Level Status:
Latitude: 29.8938890
Longitude: -95.4272220
Data Source: Groundwater Database (GWDB) Reports; GIS shapefile of GWDB well locations
Well Info Report: <https://www3.twdb.texas.gov/apps/waterdatainteractive//GetReports.aspx?Num=6505809&Type=GWDB>
Document Link: <https://www3.twdb.texas.gov/apps/waterdatainteractive//GetScannedImage.aspx?Num=6505809&Cnty=Harris>

<i>Map Key</i>	<i>Number of Records</i>	<i>Direction</i>	<i>Distance (mi/ft)</i>	<i>Site</i>	<i>DB</i>
631	2 of 9	NNW	3.64 / 19,224.30	West Montgomery Util. TX	GWDB

Well Rep Track No:
State Well No: 6505802
Owner Name: West Montgomery Util.
Drilling Start Dt:
Drilling Month: 10
Drilling Day:
Drilling Year: 1950
Well Depth: 563
Well Usage: Public Supply
Water Level Status:
Latitude: 29.8936110
Longitude: -95.4269440
Data Source: Groundwater Database (GWDB) Reports; GIS shapefile of GWDB well locations
Well Info Report: <https://www3.twdb.texas.gov/apps/waterdatainteractive//GetReports.aspx?Num=6505802&Type=GWDB>
Document Link: <https://www3.twdb.texas.gov/apps/waterdatainteractive//GetScannedImage.aspx?Num=6505802&Cnty=Harris>

Map Key	Number of Records	Direction	Distance (mi/ft)	Site	DB
631	3 of 9	NNW	3.64 / 19,224.30	Willow Run Public Service Inc. TX	GWDB

Well Rep Track No:
State Well No: 6505825
Owner Name: Willow Run Public Service Inc.
Drilling Start Dt:
Drilling Month:
Drilling Day:
Drilling Year: 1983
Well Depth: 967
Well Usage: Public Supply
Water Level Status:
Latitude: 29.8936110
Longitude: -95.4272220
Data Source: Groundwater Database (GWDB) Reports; GIS shapefile of GWDB well locations
Well Info Report: <https://www3.twdb.texas.gov/apps/waterdatainteractive//GetReports.aspx?Num=6505825&Type=GWDB>
Document Link: <https://www3.twdb.texas.gov/apps/waterdatainteractive//GetScannedImage.aspx?Num=6505825&Cnty=Harris>

<i>Map Key</i>	<i>Number of Records</i>	<i>Direction</i>	<i>Distance (mi/ft)</i>	<i>Site</i>	<i>DB</i>
631	4 of 9	NNW	3.64 / 19,224.30	CITY OF HOUSTON TX	WUD

Primary Co: PAT J. DANIEL
Contact Ti: CITY SECRETARY
Operating Status: PLUGGED
PWSID: 1010013
Source ID: G1010013SP
Utility Name: CITY OF HOUSTON
WTRSRC: G1010013SP
Date Drilled: 12/00/1964
Well Depth: 725
Screen Top: 0
Screen Bottom: 0
Water Usage: INACTIVE - PLUGGED
Gallons Per Minute: N/A
CCN: P1552
Latitude: 29.893602
Longitude: -95.426933
System Status: ACTIVE

<i>Map Key</i>	<i>Number of Records</i>	<i>Direction</i>	<i>Distance (mi/ft)</i>	<i>Site</i>	<i>DB</i>
631	5 of 9	NNW	3.64 / 19,224.30	CITY OF HOUSTON TX	WUD

Primary Co: PAT J. DANIEL
Contact Ti: CITY SECRETARY
Operating Status: PLUGGED
PWSID: 1010013
Source ID: G1010013SR
Utility Name: CITY OF HOUSTON
WTRSRC: G1010013SR
Date Drilled: 11/08/1983
Well Depth: 967
Screen Top: 0
Screen Bottom: 0
Water Usage: INACTIVE - PLUGGED
Gallons Per Minute: N/A
CCN: P1552
Latitude: 29.893419
Longitude: -95.426926
System Status: ACTIVE

<i>Map Key</i>	<i>Number of Records</i>	<i>Direction</i>	<i>Distance (mi/ft)</i>	<i>Site</i>	<i>DB</i>
631	6 of 9	NNW	3.64 / 19,224.30	TOUCHSTONE UTILITY TX	TCEQ WELL LOGS

Grid No: 65-05-8DD
Date Drilled: 11/08/1983
Owners Name: TOUCHSTONE UTILITY
County: HARRIS
Water Usage: PUBLIC SUPPLY
Static Level: 371
Depth Drilled: 967
Latitude: 29.8935291
Longitude: -95.4269441

DUP

Send original copy by certified mail to the Texas Department of Water Resources P. O. Box 13087 Austin, Texas 78711

State of Texas
WATER WELL REPORT

For TDWR use only
Well No. 105-05-800
Located on map 18'0 MM
Received: _____

ATTENTION OWNER: Confidentiality Privilege Notice on Reverse Side

1) OWNER Touchstone Utility Address PO Box 1208 Humble TX 77338
(Name) (Street or RFD) (City) (State) (Zip)

2) LOCATION OF WELL:
County Harris miles in _____ direction from _____ (Town)

Legal description:
Section No. _____ Block No. _____ Township _____
Abstract No. _____ Survey Name _____
Distance and direction from two intersecting section or survey lines _____

See attached map. 105-05-800

3) TYPE OF WORK (Check):
 New Well Deepening
 Reconditioning Plugging

4) PROPOSED USE (Check):
 Domestic Industrial Public Supply
 Irrigation Test Well Other _____

5) DRILLING METHOD (Check):
 Mud Rotary Air Hammer Driven Bored
 Air Rotary Cable Tool Jetted Other _____

6) WELL LOG:
Well # W-111
Date drilled 11/1/83

DIAMETER OF HOLE		
Dia. (in.)	From (ft.)	To (ft.)
14	Surface	785
8	785	967.0

7) BOREHOLE COMPLETION:
 Open Hole Straight Wall Underreamed
 Gravel Packed Other _____
If Gravel Packed give interval ... from _____ ft. to _____ ft.

From (ft.)	To (ft.)	Description and color of formation material	8) CASING, BLANK PIPE, AND WELL SCREEN DATA:		Gage Casing Screen	
			Dia. (in.)	Setting (ft.)		
				From To		
			10	Blank Steel cas	42 785	
			8	Lead seal	762	
		See attached well log	8	Blank Steel casing	762 790	
		Chemical analysis	8	5/8" 10' Barley Screen	790 801	012
			8		826 866	
			8		800 852	5

CEMENTING DATA
Cemented from Surf ft. to 785 ft.
Method used Down
Cemented by Down
(Company or Individual)

9) WATER LEVEL:
Static level 371 ft. below land surface Date 11/1/83
Artesian flow _____ gpm. Date _____

10) PACKERS: Type Depth
None

11) TYPE PUMP:
 Turbine Jet Submersible Cylinder
 Other _____
Depth to pump bowls, cylinder, jet, etc., 460 ft.

12) WELL TESTS:
Type Test: Pump Bailer Jetted Estimated
Yield: 420 gpm with 33 ft. drawdown after 8 hrs.

13) WATER QUALITY:
Did you knowingly penetrate any strata which contained undesirable water? Yes No Surf water came off
If yes, submit "REPORT OF UNDESIRABLE WATER"
Type of water? _____ Depth of strata _____
Was a chemical analysis made? Yes No

I hereby certify that this well was drilled by me (or under my supervision) and that each and all of the statements herein are true to the best of my knowledge and belief.

NAME Leland Lawson Water Well Drillers Registration No. 28
(Type or Print)

ADDRESS PO Box 9469 Houston TX 77261
(Street or RFD) (City) (State) (Zip)

(Signed) Leland Lawson Layne Term Co
(Water Well Driller) (Company Name)

Please attach electric log, chemical analysis, and other pertinent information, if available.

TDWR-0392 (Rev. 1-12-79)

DEPARTMENT OF WATER RESOURCES COPY

CB

LYNE TEXAS COMPANY
HOUSTON -:- DALLAS

REPORT NO.
S. O. 1102-2138
PAGE 1 of 1
FILE NO. 4119
DATE 11/8/83

WELL LOG

CUSTOMER LOCATION		WELL DATA	
FOR Touchstone Utility		NAME WELL	WELL NO. 1
LOCATION WELL 1 blk. N. of Beaver Bend on Aransas St.		ELEVATION	DATUM
SURVEY FIELD		RT C GR	
COUNTY Harris STATE Texas		TEST HOLE SIZE 7 7/8" TD 977'	
OTHER LAND MARKS		DATE STARTED DRILLING 11/3/83	
		DATE FINISHED DRILLING 11/8/83	
		DRILLER Rowe RIG NO.10	
		TYPE MUD Gel NO. SACKS	
		ELECTRIC LOG TYPE	
		SURVEY Eastman TYPE Single Shot	
		OTHER	

DEPTH STRATA	EACH STRATUM	DESCRIPTION FORMATION	SAMPLES		
			DEPTH	TYPE	NUMBER
0		Surface			
8'	8'	Clay & sand			
12'	4'	White sand			
43'	31'	Red & white sandy clay			
56'	13'	Hard red sand			
93'	37'	Red clay			
113'	20'	White sand w/red clay stks.			
157'	44'	Red clay			
183'	26'	Sand w/red clay stks.			
212'	29'	Red sandy shale w/sand stks.			
222'	10'	Sand & hard stks.			
231'	9'	Shale			
236'	5'	Sand			
246'	10'	Shale			
254'	8'	Sand			
260'	6'	Shale			
293'	33'	Sand & shale stks.			
304'	11'	Shale			
410'	106'	Sand w/shale & lime stks.			
425'	15'	Gravel w/lime stks.			
648'	223'	Sand, gravel, shale & lime stks.			
660'	12'	Sandy shale			
670'	10'	Sand			
677'	7'	Sandy shale			
692'	15'	Sand, gravel, shale & lime stks.			
722'	30'	Sandy shale & shale layers			
752'	30'	Sand w/shale & lime stks.			
758'	6'	Lime, shale & sand			
774'	16'	Sand w/shale & lime stks.			
784'	10'	Shale & lime			
802'	18'	Sand			
807'	5'	Shale & lime			
870'	63'	Sand w/shale & lime stks.			
877'	7'	Shale			
967'	90'	Sand & shale stks.			
971'	10'	Shale & sandy shale			

CB

EDNA WOOD LABORATORIES, INC.

WATER TECHNOLOGISTS · CHEMISTS · MICROBIOLOGISTS

13 December 1983

To: Layne Texas Company
P. O. Box 9469
Houston, Texas 77261

SO #1102-2138

Sample marked: Well No. 2, Touchstone - Aransas St., Harris County, Texas.
Taken: 12-7-83 after 8 hrs. pumping at 420 gpm with 5RK16 pump.
10 min. static head: 372'. Pumping level: 405'. Screened: 782' - 952'. Clear - L. S. Luthringer.

Received: 12-8-83

WATER ANALYSIS
results in parts per million (mg/l) except as noted

Dissolved Residue at 350° C		280	Conductance, micromhos/cm, 25°C	482
Total Dissolved Solids, actual†		383	Color, units	4
Total Dissolved Solids, calc.		386	Turbidity, units	0.52
Silica	SiO ₂	21	As Calcium Carbonate, CaCO ₃ :	
Calcium	Ca	49	Phenolphthalein Alkalinity	0
Magnesium	Mg	6	Total Alkalinity	166
Sodium (diff.) Na + K as	Na	47	Total Hardness	147
Carbonate	CO ₃	0	Free Carbon Dioxide CO ₂	25
Bicarbonate	HCO ₃	203	pH . . . 7.14 at 22°C	
Sulfate	SO ₄	7	HYPOTHETICAL COMBINATIONS	
Chloride	Cl	53	Calcium Bicarbonate	198
Total Fluoride	F	0.2	Magnesium Bicarbonate	36
Total Nitrate	NO ₃	< 0.4	Sodium Bicarbonate	33
Total Manganese	Mn	< 0.05	Sodium Sulfate	11
Total Iron	Fe	0.18	Sodium Chloride	87
Iron, filtered sample	Fe	-	Silica	<u>21</u>
			Total Dissolved Solids, Calc.	386

†Total Dissolved Solids, actual = Dissolved Residue + 50.8% of bicarbonate (HCO₃) ion

8490
pm

EDNA WOOD LABORATORIES, INC.

By: *Alice Perry*
Alice Perry, Supervising Chemist



CB

Map Key	Number of Records	Direction	Distance (mi/ft)	Site	DB
631	7 of 9	NNW	3.64 / 19,224.30	Houston, City of TX	WW HARRIS GAL

Well ID:	2802	Diameter (inches):	6
Aggre Lead Well:	2802	Year Drilled:	1965
Permit No:	W2004-2802-111933-0	Depth Drilled:	725
Permit Start Date:	12/31/2003	Depth frm Surf(ft):	465
Permit End Dt:	12/31/2003	County:	H
Well Status:	P - Plugged	Latitude:	29.893611
Regulatory Aarea:	3	Longitude:	-95.426944
Owner Name:	Houston, City of		
Billing Contact:	Carol Ellinger Haddock, P.E. Senior Assistant Director		
Billing Address:	611 Walker St., 21st Floor, Rm 2152		
Billing Address 2:	NULL		
Billing City:	Houston		
Billing State:	TX		
Billing Zip:	77002		
Correspondence:	Afton Village		
Provision:	G1 - permit exempt from disincentive fee based on provisions in GRP (2002); D - Adoption of 1999 Regulatory Plan and notice that some changes may affect permittee		
Water Usage:	P - Public Supply		

Map Key	Number of Records	Direction	Distance (mi/ft)	Site	DB
---------	-------------------	-----------	------------------	------	----

631	8 of 9	NNW	3.64 / 19,224.30	Houston, City of TX	WW HARRIS GAL
-----	--------	-----	---------------------	------------------------	------------------

Well ID:	3940	Diameter (inches):	10
Aggre Lead Well:	3940	Year Drilled:	1990
Permit No:	W2003-1002-127237-0	Depth Drilled:	927
Permit Start Date:	2/1/2003	Depth frm Surf(ft):	770
Permit End Dt:	3/1/2004	County:	H
Well Status:	P - Plugged	Latitude:	29.893333
Regulatory Aarea:	3	Longitude:	-95.426944
Owner Name:	Houston, City of		
Billing Contact:	Carol Ellinger Haddock, P.E. Senior Assistant Director		
Billing Address:	611 Walker St., 21st Floor, Rm 2152		
Billing Address 2:	NULL		
Billing City:	Houston		
Billing State:	TX		
Billing Zip:	77002		
Correspondence:	Afton Village		
Provision:	G1 - permit exempt from disincentive fee based on provisions in GRP (2002); D - Adoption of 1999 Regulatory Plan and notice that some changes may affect permittee		
Water Usage:	P - Public Supply		

<i>Map Key</i>	<i>Number of Records</i>	<i>Direction</i>	<i>Distance (mi/ft)</i>	<i>Site</i>	<i>DB</i>
631	9 of 9	NNW	3.64 / 19,224.30	USGS-295336095253701 TX	FED USGS

Site No: USGS-295336095253701
Site Type: Well
Formation Type: Chicot Aquifer, undifferentiated
Date Drilled: 19831108
Well Depth: 952
Well Depth Unit: ft
Well Hole Depth: 971
Well Hole Depth Unit: ft
Reporting Agency: USGS Texas Water Science Center
Station Name: LJ-65-05-825
Latitude: 29.89361110000000
Longitude: -95.4272222000000

Map Key	Number of Records	Direction	Distance (mi/ft)	Site	DB
632	1 of 1	NNE	3.64 / 19,236.75	Membreno, Jose TX	WW HARRIS GAL

Well ID:	14467	Diameter (inches):	2
Aggre Lead Well:	14467	Year Drilled:	
Permit No:	WP2023-110848	Depth Drilled:	0
Permit Start Date:	8/1/2023	Depth frm Surf(ft):	0
Permit End Dt:	7/31/2024	County:	H
Well Status:	O - Operable	Latitude:	29.889166
Regulatory Aarea:	3	Longitude:	-95.380555
Owner Name:	NULL		
Billing Contact:	NULL		
Billing Address:	4615 Jewel		
Billing Address 2:	NULL		
Billing City:	Houston		
Billing State:	TX		
Billing Zip:	77026		
Correspondence:	NULL		
Provision:	NULL		
Water Usage:	D - Domestic/Commercial		

Map Key	Number of Records	Direction	Distance (mi/ft)	Site	DB
633	1 of 3	NNE	3.65 / 19,252.84	All State Corporation Inc. TX	WW HARRIS GAL

Well ID:	6112	Diameter (inches):	2
Aggre Lead Well:	6112	Year Drilled:	
Permit No:	W2002-6112-103829-0	Depth Drilled:	50
Permit Start Date:	8/1/2002	Depth frm Surf(ft):	40
Permit End Dt:	9/10/2003	County:	H
Well Status:	P - Plugged	Latitude:	29.894722
Regulatory Aarea:	3	Longitude:	-95.396666
Owner Name:	All State Corporation Inc.		
Billing Contact:	Shams Momin		
Billing Address:	9450 Airline Dr.		
Billing Address 2:	NULL		
Billing City:	Houston		
Billing State:	TX		
Billing Zip:	77037		
Correspondence:	NULL		
Provision:	NULL		
Water Usage:	P - Public Supply		

Map Key	Number of Records	Direction	Distance (mi/ft)	Site	DB
633	2 of 3	NNE	3.65 / 19,252.84	Rosas, Jose F. Valdez TX	WW HARRIS GAL

Well ID:	9810	Diameter (inches):	4
Aggre Lead Well:	9810	Year Drilled:	2004
Permit No:	WP2023-111595	Depth Drilled:	400
Permit Start Date:	8/1/2023 1:48:00 PM	Depth frm Surf(ft):	380
Permit End Dt:	7/31/2024 1:48:00 PM	County:	H
Well Status:	O - Operable	Latitude:	29.894444
Regulatory Aarea:	3	Longitude:	-95.397222
Owner Name:	Teel, Gary		
Billing Contact:	NULL		
Billing Address:	9404 Airline Dr.		
Billing Address 2:	NULL		
Billing City:	Houston		
Billing State:	TX		
Billing Zip:	77037		
Correspondence:	NULL		
Provision:	NULL		
Water Usage:	D - Domestic/Commercial		

Map Key	Number of Records	Direction	Distance (mi/ft)	Site	DB
633	3 of 3	NNE	3.65 / 19,252.84	Gary Teel 9404 Airline Dr. Houston TX 77037	SDRW WELLS

Track NO: 40135
Date Submitted: 2004-07-01
Owner Name: Gary Teel
Owner Address: 9404 Airline Dr.
Owner Address2:
Owner City: Houston
Owner State: TX
Owner Zip: 77037
County: Harris
Type of Work: Replacement
Typ of Wrk Oth Descr:
Proposed Use: Domestic
Prop Use Oth Descr:
Latitude: 29.894445
Longitude: -95.397222
Drilling Date Started: 2004-06-28
Drilling Date Completed: 2004-07-01
Chemical Analysis: No
Company Name: Ballard Water Well
Company Address: P. O. Box 970
CompanyAddress2:
Company City: Willis
Company State: TX
Company Zip: 77378
Company Country:
Data Source: Full SDR Database; SDRDB Well Location (Map)
Report Link: <https://www3.twdb.texas.gov/apps/waterdatainteractive/GetReports.aspx?Num=40135&Type=SDR-Well>

Well Borehole Information

Top Depth: 370
Bottom Depth: 385

Top Depth:
Bottom Depth: 385.0

Top Depth: 0
Bottom Depth: 370

Well Levels

Measurement: 210
Measurement Date: 2004-07-01

Well Strata

Water Type:

Good

<i>Map Key</i>	<i>Number of Records</i>	<i>Direction</i>	<i>Distance (mi/ft)</i>	<i>Site</i>	<i>DB</i>
634	1 of 1	NE	3.65 / 19,257.79	R. STEWART TX	TCEQ WELL LOGS

Grid No: N/A
Date Drilled: 11/25/1992
Owners Name: R. STEWART
County: HARRIS
Water Usage: DOMESTIC
Static Level: 260
Depth Drilled: 522
Latitude: 29.8777519
Longitude: -95.3638754

Send original copy by certified mail to: Texas Water Commission, P.O. Box 1...

Please use black ink.

ATTENTION OWNER: Confidentiality Privilege Notice on Reverse Side

State of Texas WELL REPORT

Texas Water Well Drillers Board P.O. Box 13087 Austin, Texas 78711

1) OWNER R. Stewart ADDRESS 11327 Kitchener Houston, Tx

2) LOCATION OF WELL: County Harris 8 miles in N direction from Houston

Driller must complete the legal description below with distance and direction from two intersecting section or survey lines...

LEGAL DESCRIPTION:

Section No. Block No. Township Abstract No. Survey Name

SEE ATTACHED MAP

3) TYPE OF WORK (Check):

New Well Deepening Reconditioning Plugging

4) PROPOSED USE (Check):

Domestic Industrial Monitor Public Supply Irrigation Test Well Injection De-Watering

5) DRILLING METHOD (Check):

Mud Rotary Air Hammer Jetted Bored Air Rotary Cable Tool Other

6) WELL LOG:

Date Drilling: Started 11/24 1992 Completed 11/25 1992

DIAMETER OF HOLE

Table with columns: Dia. (in.), From (ft.), To (ft.)

7) BOREHOLE COMPLETION:

Open Hole Straight Wall Underreamed Gravel Packed Other 2 String Cemented

Table with columns: From (ft.), To (ft.), Description and color of formation material

8) CASING, BLANK PIPE, AND WELL SCREEN DATA:

Table with columns: Dia. (in.), New or Used, Steel, Plastic, etc., Setting (ft.), Gauge Casing Screen

9) CEMENTING DATA [Rule 287.44(1)]

Cemented from 496 ft. to 0 ft. No. of Sacks Used 30 Method used Halliburton

13) TYPE PUMP:

Turbine Jet Submersible Cylinder Depth to pump bowls, cylinder, jet, etc., 320 ft.

10) SURFACE COMPLETION

Specified Surface Slab Installed Pitless Adapter Used Approved Alternative Procedure Used

14) WELL TESTS:

Type Test: Pump Bailer Jetted Estimated Yield: gpm with ft. drawdown after hrs.

11) WATER LEVEL:

Static level 260 ft. below land surface Date 11/25/92 Artesian flow gpm. Date

15) WATER QUALITY:

Did the drilling penetrate any strata which contained undesirable constituents? Yes No If yes, submit "REPORT OF UNDESIRABLE WATER" Type of water? Depth of strata Was a chemical analysis made? Yes No

12) PACKERS:

Type Depth K 487

I hereby certify that this well was drilled by me (or under my supervision) and that each and all of the statements herein are true to the best of my knowledge and belief...

PANY NAME Robinson Water Well Ser. Inc

WELL DRILLER'S LICENSE NO. 1464

ESS 11819 Tomball Parkway

Houston, Texas 77086

(Type or print) (Street or RFD) (City) (State) (Zip) (Signed) (Licensed Well Driller)

(Registered Driller Trainee)

Attach electric log, chemical analysis, and other pertinent information, if available.

For TWC use only: Well No. Located on map

(Rev. 09/21/88)

(65-06-7)

TEXAS WATER COMMISSION

204842

<i>Map Key</i>	<i>Number of Records</i>	<i>Direction</i>	<i>Distance (mi/ft)</i>	<i>Site</i>	<i>DB</i>
635	1 of 1	NNE	3.65 / 19,261.97	MICHAEL VALENTINE TX	TCEQ WELL LOGS

Grid No: 65-05-9BB
Date Drilled: 06/01/1979
Owners Name: MICHAEL VALENTINE
County: HARRIS
Water Usage: DOMESTIC
Static Level: 235
Depth Drilled: 350
Latitude: 29.889976
Longitude: -95.381996

115
 65-05-7HH
 Received: 7/9/81

Send original copy by certified mail to the Texas Department of Water Resources P. O. Box 13087 Austin, Texas 78711

State of Texas
WATER WELL REPORT

For TDWR use only
 Well No. 65-05-7HH
 Located on map 115
 Received: 7/9/81

1) OWNER Michael Valentine Address 701 Gulfbank Rd. Houston, Tx.
 (Name) (Street or RFD) (City) (State) (Zip)

2) LOCATION OF WELL: County Harris 12 miles in N direction from Houston
 (N.E., S.W., etc.) (Town)

Driller must complete the legal description to the right with distance and direction from two intersecting section or survey lines, or he must locate and identify the well on an official Quarter- or Half-Scale Texas County General Highway Map and attach the map to this form.

Legal description: Section No. _____ Block No. _____ Township _____
 Abstract No. _____ Survey Name _____
 Distance and direction from two intersecting section or survey lines _____

See attached map. 115 Map on 65-05-7HH

3) TYPE OF WORK (Check):
 New Well Deepening
 Reconditioning Plugging

4) PROPOSED USE (Check):
 Domestic Industrial Public Supply
 Irrigation Test Well Other _____

5) DRILLING METHOD (Check):
 Mud Rotary Air Hammer Driven Bored
 Air Rotary Cable Tool Jetted Other _____

6) WELL LOG: Date drilled 6/1/79

DIAMETER OF HOLE		
Dia. (in.)	From (ft.)	To (ft.)
	Surface	
<u>6-3/4</u>		<u>350</u>

7) BOREHOLE COMPLETION:
 Open Hole Straight Wall Underreamed
 Gravel Packed Other 2 string cemented
 If Gravel Packed give interval . . . from _____ ft. to _____ ft.

From (ft.)	To (ft.)	Description and color of formation material	Dia. (in.)	New or Used	Steel, Plastic, etc. Perf., Slotted, etc. Screen Mfg., if commercial	Setting (ft.)		Gage Casing Screen
						From	To	
0	65	Clay						
65	78	Sand						
78	123	Clay						
123	167	Sand	4	N	Plastic Casing	0	340	Sch
167	215	Clay	2 1/2	N	Liner	330	340	40
215	250	Sand						
250	263	Clay & Shell	2 1/2	N	Slotted Screen	340	350	012
263	350	Sand						

8) CASING, BLANK PIPE, AND WELL SCREEN DATA:

CEMENTING DATA

Cemented from 340 ft. to 100 ft.
 Method used Halliburton
 Cemented by Robinson Water Well
 (Company or Individual)

9) WATER LEVEL: Static level 235 ft. below land surface Date 6/4/79
 Artesian flow _____ gpm. Date _____

10) PACKERS: Type Depth
K 330

11) TYPE PUMP: 2 HP P-315
 Turbin Jet Submersible Cylinder
 Other _____
 Depth to pump bowls, cylinder, jet, etc., 300 ft.

12) WELL TESTS:
 Type Test: Pump Bailer Jetted Estimated
 Yield: _____ gpm with _____ ft. drawdown after _____ hrs.

I hereby certify that this well was drilled by me (or under my supervision) and that each and all of the statements herein are true to the best of my knowledge and belief.

NAME M. E. Robinson, Jr. Water Well Drillers Registration No. 1464
 (Type or Print)

ADDRESS 11607 FM 109 Houston, Tx. 77086
 (Street or RFD) (City) (State) (Zip)

(Signed) M. E. Robinson, Jr. Robinson Water Well Service, Inc.
 (Water Well Driller) (Company Name)

Please attach electric log, chemical analysis, and other pertinent information, if available.

*Additional instructions on reverse side.
 TDWR-0392

<i>Map Key</i>	<i>Number of Records</i>	<i>Direction</i>	<i>Distance (mi/ft)</i>	<i>Site</i>	<i>DB</i>
636	1 of 5	NW	3.65 / 19,262.47	West Montgomery Utili- ty Co. TX	GWDB

Well Rep Track No:
State Well No: 6505816
Owner Name: West Montgomery Utili- ty Co.
Drilling Start Dt:
Drilling Month: 7
Drilling Day: 30
Drilling Year: 1970
Well Depth: 704
Well Usage: Public Supply
Water Level Status:
Latitude: 29.8827780
Longitude: -95.4502780
Data Source: Groundwater Database (GWDB) Reports; GIS shapefile of GWDB well locations
Well Info Report: <https://www3.twdb.texas.gov/apps/waterdatainteractive//GetReports.aspx?Num=6505816&Type=GWDB>
Document Link: <https://www3.twdb.texas.gov/apps/waterdatainteractive//GetScannedImage.aspx?Num=6505816&Cnty=Harris>

<i>Map Key</i>	<i>Number of Records</i>	<i>Direction</i>	<i>Distance (mi/ft)</i>	<i>Site</i>	<i>DB</i>
636	2 of 5	NW	3.65 / 19,262.47	WEST MONTGOMERY UTILITY TX	WUD

Primary Co: MELISSA RICH
Contact Ti: VP OF OPERATIONS
Operating Status: OPERATIONAL
PWSID: 1010670
Source ID: G1010670B
Utility Name: WEST MONTGOMERY UTILITY
WTRSRC: G1010670B
Date Drilled: 07/30/1970
Well Depth: 704
Screen Top: 509
Screen Bottom: 689
Water Usage: ACTIVE - PERMANENT
Gallons Per Minute: 340
CCN: 10866
Latitude: 29.882783
Longitude: -95.450181
System Status: ACTIVE

Map Key	Number of Records	Direction	Distance (mi/ft)	Site	DB
636	3 of 5	NW	3.65 / 19,262.47	Houston, City of TX	WW HARRIS GAL

Well ID:	1849	Diameter (inches):	16
Aggre Lead Well:	1002	Year Drilled:	1973
Permit No:	W1994-1002-44643-0	Depth Drilled:	1300
Permit Start Date:	2/1/1994	Depth frm Surf(ft):	980
Permit End Dt:	1/31/1995	County:	H
Well Status:	P - Plugged	Latitude:	29.8825
Regulatory Aarea:	3	Longitude:	-95.45
Owner Name:	Houston, City of		
Billing Contact:	Carol Ellinger Haddock, P.E. Senior Assistant Director		
Billing Address:	611 Walker St., 21st Floor, Rm 2152		
Billing Address 2:	NULL		
Billing City:	Houston		
Billing State:	TX		
Billing Zip:	77002		
Correspondence:	Afton Village		
Provision:	E - Authorized withdrawal is the total aggregate allocation for all wells		
Water Usage:	P - Public Supply		

Map Key	Number of Records	Direction	Distance (mi/ft)	Site	DB
636	4 of 5	NW	3.65 / 19,262.47	Houston, City of TX	WW HARRIS GAL

Well ID: 1848
Aggre Lead Well: 1003
Permit No: WP2023-117626
Permit Start Date: 2/1/2024 1:23:00 PM
Permit End Dt: 1/31/2025 1:23:00 PM
Well Status: O - Operable
Regulatory Aarea: 3
Owner Name: Champs Water Company
Billing Contact: Ekaterina Fitos, GISP
Billing Address: 611 Walker St 18th Floor
Billing Address 2: NULL
Billing City: Houston
Billing State: TX
Billing Zip: 77002
Correspondence: Karly Stelzer
Provision: E - Authorized withdrawal is the total aggregate allocation for all wells; M - Within 60 days of permit term, permittee must provide proof that meter is installed according to Rule 8.5; G1A - permit exempt from disincentive fee based on provisions in GRP (2015)
Water Usage: P - Public Supply

Diameter (inches): 6
Year Drilled: 1970
Depth Drilled: 704
Depth frm Surf(ft): 509
County: H
Latitude: 29.882777
Longitude: -95.45

<i>Map Key</i>	<i>Number of Records</i>	<i>Direction</i>	<i>Distance (mi/ft)</i>	<i>Site</i>	<i>DB</i>
636	5 of 5	NW	3.65 / 19,262.47	USGS-295258095270001 TX	FED USGS

Site No: USGS-295258095270001
Site Type: Well
Formation Type: Chicot Aquifer, undifferentiated
Date Drilled:
Well Depth: 704
Well Depth Unit: ft
Well Hole Depth:
Well Hole Depth Unit:
Reporting Agency: USGS Texas Water Science Center
Station Name: LJ-65-05-816
Latitude: 29.88286667000000
Longitude: -95.4501389000000

<i>Map Key</i>	<i>Number of Records</i>	<i>Direction</i>	<i>Distance (mi/ft)</i>	<i>Site</i>	<i>DB</i>
637	1 of 4	ESE	3.65 / 19,268.93	Koppers Company, Inc. TX	GWDB

Well Rep Track No:

State Well No:

6514414

Owner Name:

Koppers Company, Inc.

Drilling Start Dt:

Drilling Month:

Drilling Day:

Drilling Year:

1946

Well Depth:

661

Well Usage:

Unused

Water Level Status:

Latitude:

29.8222220

Longitude:

-95.3541670

Data Source:

Groundwater Database (GWDB) Reports; GIS shapefile of GWDB well locations

Well Info Report:

<https://www3.twdb.texas.gov/apps/waterdatainteractive//GetReports.aspx?Num=6514414&Type=GWDB>

Document Link:

<https://www3.twdb.texas.gov/apps/waterdatainteractive//GetScannedImage.aspx?Num=6514414&Cnty=Harris>

<i>Map Key</i>	<i>Number of Records</i>	<i>Direction</i>	<i>Distance (mi/ft)</i>	<i>Site</i>	<i>DB</i>
637	2 of 4	ESE	3.65 / 19,268.93	City of Houston Huntington TX	GWDB

Well Rep Track No:

State Well No:

6514410

Owner Name:

City of Houston Huntington

Drilling Start Dt:

Drilling Month:

5

Drilling Day:

Drilling Year:

1945

Well Depth:

1100

Well Usage:

Unused

Water Level Status:

Latitude:

29.8222220

Longitude:

-95.3483340

Data Source:

Groundwater Database (GWDB) Reports; GIS shapefile of GWDB well locations

Well Info Report:

<https://www3.twdb.texas.gov/apps/waterdatainteractive//GetReports.aspx?Num=6514410&Type=GWDB>

Document Link:

<https://www3.twdb.texas.gov/apps/waterdatainteractive//GetScannedImage.aspx?Num=6514410&Cnty=Harris>

<i>Map Key</i>	<i>Number of Records</i>	<i>Direction</i>	<i>Distance (mi/ft)</i>	<i>Site</i>	<i>DB</i>
637	3 of 4	ESE	3.65 / 19,268.93	Koppers Company, Inc. TX	GWDB

Well Rep Track No:

State Well No:

6514413

Owner Name:

Koppers Company, Inc.

Drilling Start Dt:

Drilling Month:

Drilling Day:

Drilling Year:

Well Depth:

666

Well Usage:

Unused

Water Level Status:

Latitude:

29.8219440

Longitude:

-95.3538890

Data Source:

Groundwater Database (GWDB) Reports; GIS shapefile of GWDB well locations

Well Info Report:

<https://www3.twdb.texas.gov/apps/waterdatainteractive//GetReports.aspx?Num=6514413&Type=GWDB>

Document Link:

<https://www3.twdb.texas.gov/apps/waterdatainteractive//GetScannedImage.aspx?Num=6514413&Cnty=Harris>

<i>Map Key</i>	<i>Number of Records</i>	<i>Direction</i>	<i>Distance (mi/ft)</i>	<i>Site</i>	<i>DB</i>
637	4 of 4	ESE	3.65 / 19,268.93	CITY OF HOUSTON TX	WUD

Primary Co: PAT J. DANIEL
Contact Ti: CITY SECRETARY
Operating Status: PLUGGED
PWSID: 1010013
Source ID: G1010013MX
Utility Name: CITY OF HOUSTON
WTRSRC: G1010013MX
Date Drilled: 05/00/1945
Well Depth: 1100
Screen Top: 0
Screen Bottom: 0
Water Usage: INACTIVE - PLUGGED
Gallons Per Minute: N/A
CCN: P1552
Latitude: 29.822171
Longitude: -95.348268
System Status: ACTIVE

<i>Map Key</i>	<i>Number of Records</i>	<i>Direction</i>	<i>Distance (mi/ft)</i>	<i>Site</i>	<i>DB</i>
638	1 of 1	N	3.65 / 19,292.24	R.T. KINNEY TX	TCEQ WELL LOGS

Grid No: 65-05-8V
Date Drilled: 06/23/1977
Owners Name: R.T. KINNEY
County: HARRIS
Water Usage: DOMESTIC
Static Level: 140
Depth Drilled: 232
Latitude: 29.895319
Longitude: -95.401591

8V *Dup*
 Well No. 65-05-8V
 Located on map yes
 Received: 77-yes
alt

Send original copy by certified mail to the Texas Water Development Board, P. O. Box 13087, Austin, Texas 78711. State of Texas WATER WELL REPORT

1) OWNER: Person having well drilled R. T. Kinney (Name) Address 2143 Vinita Houston, TX. (Street or RFD) (City) (State)
 Landowner Same (Name) Address 223 Mt. Houston RD. Houston, TX (Street or RFD) (City) (State)

2) LOCATION OF WELL: County Harris miles in _____ direction from _____ (Town)
 Locate by sketch map showing landmarks, roads, creeks, hiway number, etc.* *map on 65-05-9HHH 412J 1111K* or Give legal location with distances and directions from adjacent sections or survey lines.
 Labor _____ League _____
 Block _____ Survey _____
 Abstract No. _____
 (NW¼ NE¼ SW¼ SE¼) of Section _____

3) TYPE OF WORK (Check): New Well _____ Deepening _____ Reconditioning _____ Plugging _____
 4) PROPOSED USE (Check): Domestic _____ Industrial _____ Municipal _____ Irrigation _____ Test Well _____ Other _____
 5) TYPE OF WELL (Check): Rotary _____ Driven _____ Dug _____ Cable _____ Jetted _____ Bored _____

6) WELL LOG: Diameter of hole 6 3/4 in. Depth drilled 217 ft. Depth of completed well 232 ft. Date drilled 6-23-77
 All measurements made from 0 ft. above ground level.

From (ft.)	To (ft.)	Description and color of formation material
0-35		Red & White
35-45		Sand
45-75		Clay-Red & Gray
75-85		Sand
85-110		Sand & clay streaks
110-125		Clay, Red & Gray
125-170		Sand & Clay streaks
170-190		Red & Blue Clay
190-208		Yellow & blue clay
208-232		Sand 14 ga.

9) CASING: Type: Old _____ New _____ Steel _____ Plastic _____ Other _____
 Cemented from 217 up _____ ft. to _____ ft.
 Diameter (inches) _____ Setting From (ft.) _____ To (ft.) _____ Gage _____
4" 1 all 217 40 ga.

10) SCREEN: Type Well Supplies, Inc. Plastic Wrapped
 Perforated _____ Slotted _____
 Diameter (inches) _____ Setting From (ft.) _____ To (ft.) _____ Slot Size _____
10" 222' 232' 14 ga.

7) COMPLETION (Check): Straight wall _____ Gravel packed _____ Other _____
 Under reamed _____ Open Hole _____

8) WATER LEVEL: Static level 140' ft. below land surface Date 6-77
 Artesian pressure _____ lbs. per square inch Date _____
 Depth to pump bowls, cylinder, jet, etc., 189 ft. below land surface.

11) WELL TESTS: Was a pump test made? Yes _____ No _____ If yes, by whom? _____
 Yield: _____ gpm with _____ ft. drawdown after _____ hrs.
 Bailer test _____ gpm with _____ ft. drawdown after _____ hrs.
 Artesian flow _____ gpm
 Temperature of water _____

12) WATER QUALITY: Was a chemical analysis made? Yes _____ No _____
 Did any strata contain undesirable water? Yes _____ No _____
 _____ depth of strata

I hereby certify that this well was drilled by me (or under my supervision) and that each and all of the statements herein are true to the best of my knowledge and belief.

NAME C. A. Raymond, Jr. (Type or Print) Water Well Driller's Registration No. TDL 774
 ADDRESS 10011 Airline Dr. (Street or RFD) Houston (City) Texas (State)
 (Signed) C. A. Raymond Jr. (Water Well Driller) RAYMOND WATER WELL DRILLING (Company Name)

Please attach electric log, chemical analysis, and other pertinent information, if available.

*Additional instructions on reverse side.

TWDB-WD-8

8V Dup

Send original copy by certified mail to the Texas Water Development Board P. O. Box 13087 Austin, Texas 78711

State of Texas
WATER WELL REPORT

For TWDB use only
Well No. 6505-8V
Located on map 1, p. 5
Received: 7/7
dlr

1) OWNER:
Person having well drilled R. T. Kinney Address 2143 Vinita Houston, TX.
(Name) (Street or RFD) (City) (State)
Landowner Same Address 223 Mt. Houston RD. Houston, TX
(Name) (Street or RFD) (City) (State)

2) LOCATION OF WELL:
County Harris miles in _____ direction from _____
(N.E., S.W., etc.) (Town)

Locate by sketch map showing landmarks, roads, creeks, highway number, etc.*
Map on 4125
65-05-9444
H-114-K
North ↑
(Use reverse side if necessary)

OR
Give legal location with distances and directions from adjacent sections or survey lines.
Labor _____ League _____
Block _____ Survey _____
Abstract No. _____
(NW¼ NE¼ SW¼ SE¼) of Section _____

3) TYPE OF WORK (Check):
New Well Deepening Reconditioning Plugging

4) PROPOSED USE (Check):
Domestic Industrial Municipal Irrigation Test Well Other

5) TYPE OF WELL (Check):
Rotary Cable Driven Jetted Dug Bored

6) WELL LOC:
Diameter of hole 6 3/4 in. Depth drilled 217 ft. Depth of completed well 232 ft. Date drilled 6-23-77
All measurements made from 0 ft. above ground level.

From (ft.)	To (ft.)	Description and color of formation material
0-35		Red & White
35-45		Sand
45-75		Clay-Red & Gray
75-85		Sand
85-110		Sand & clay streaks
110-125		Clay, Red & Gray
125-170		Sand & Clay streaks
170-190		Red & Blue Clay
190-208		Yellow & blue clay
208-232		Sand 14 ga.

9) Casing:
Type: Old New Steel Plastic Other _____
Cemented from 217 up _____ ft. to _____ ft.
Diameter (inches) _____ Setting From (ft.) _____ To (ft.) _____ Gage _____
4" 1 all 217 40 ga.

10) SCREEN:
Type Well Supplies Inc. Plastic Wrapped
Perforated _____ Slotted _____
Diameter (inches) _____ Setting From (ft.) _____ To (ft.) _____ Slot Size _____
10" 222' 232' 14 ga.

7) COMPLETION (Check):
Straight well _____ Gravel packed _____ Other _____
Under reamed _____ Open Hole _____

8) WATER LEVEL:
Static level 140' ft. below land surface Date 6-77
Artesian pressure _____ lbs. per square inch Date _____
Depth to pump bowls, cylinder, jet, etc., 189 ft. below land surface.

11) WELL TESTS:
Was a pump test made? Yes No If yes, by whom? _____
Yield: _____ gpm with _____ ft. drawdown after _____ hrs.
Bailer test _____ gpm with _____ ft. drawdown after _____ hrs.
Artesian flow _____ gpm
Temperature of water _____

12) WATER QUALITY:
Was a chemical analysis made? Yes No
Did any strata contain undesirable water? Yes No
Type of water? _____ depth of strata _____

I hereby certify that this well was drilled by me (or under my supervision) and that each and all of the statements herein are true to the best of my knowledge and belief.

NAME C. A. Raymond Jr. Water Well Driller's Registration No. TDL 774
(Type or Print)

ADDRESS 10011 Airline Dr. Houston Texas
(Street or RFD) (City) (State)

(Signed) C. A. Raymond Jr. RAYMOND WATER WELL DRILLING
(Water Well Driller) (Company Name)

Please attach electric log, chemical analysis, and other pertinent information, if available.

*Additional instructions on reverse side.

TX650580001

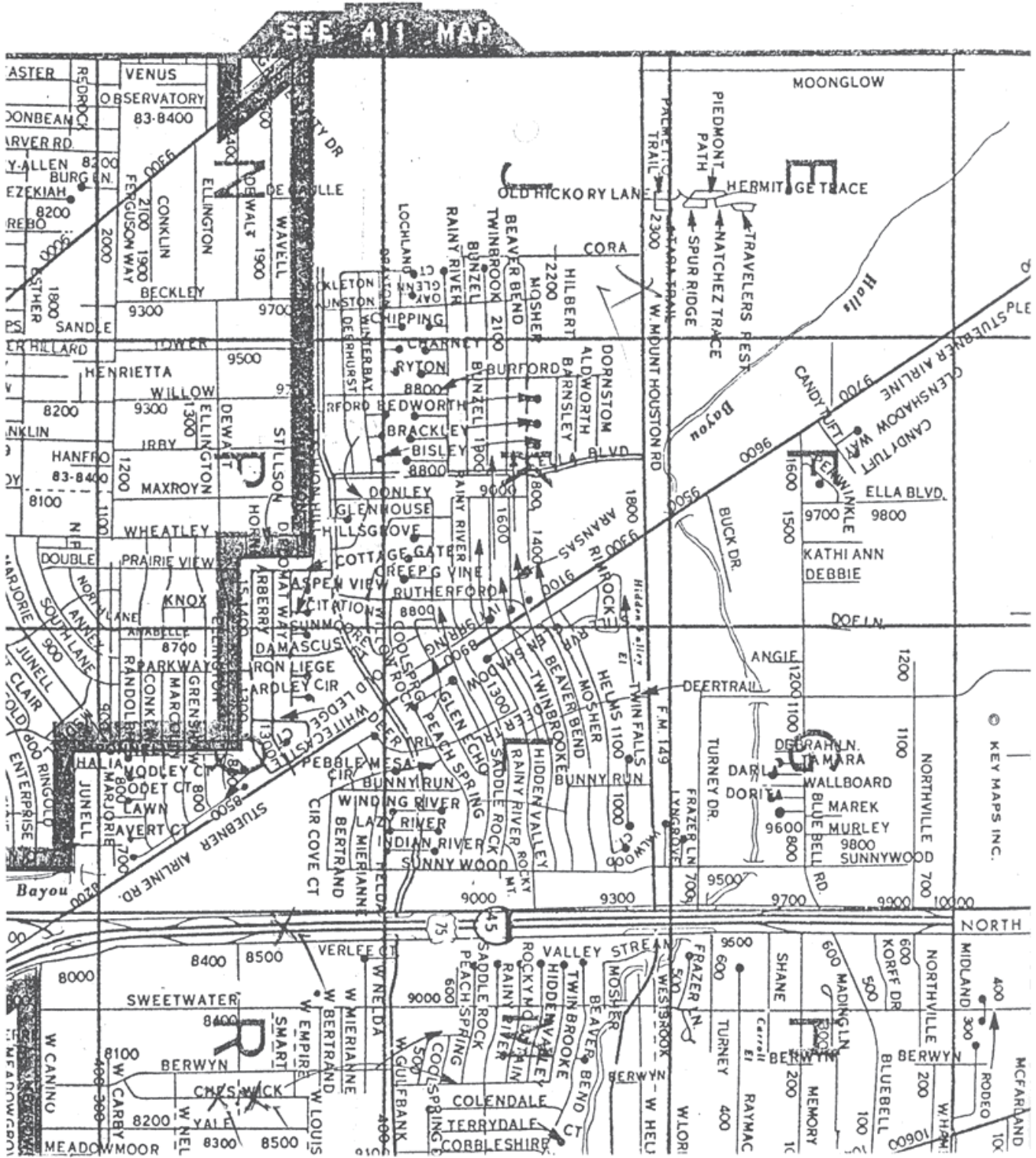

Map Key	Number of Records	Direction	Distance (mi/ft)	Site	DB
639	1 of 2	ENE	3.65 / 19,294.11	Mireles, Juan TX	WW HARRIS GAL

Well ID:	13381	Diameter (inches):	5
Aggre Lead Well:	13381	Year Drilled:	0
Permit No:	WP2023-115840	Depth Drilled:	430
Permit Start Date:	11/8/2023 3:02:00 PM	Depth frm Surf(ft):	430
Permit End Dt:	7/31/2025	County:	H
Well Status:	O - Operable	Latitude:	29.873333
Regulatory Aarea:	3	Longitude:	-95.359722
Owner Name:	Mireles, Juan		
Billing Contact:	Juan Mireles		
Billing Address:	23860 Wild Forest Drive		
Billing Address 2:	NULL		
Billing City:	New Caney		
Billing State:	TX		
Billing Zip:	77357		
Correspondence:	NULL		
Provision:	F - Notice at time of permit issuance, one or more unresolved violations committed by the permittee have been referred to GM for compromise and settlement per Resolution No. 96-602. The issuance of the permit does not resolve or negate the violation(s) and permittee remains responsible for appropriate settlement or resolution of the violation(s).		
Water Usage:	D - Domestic/Commercial		

Map Key	Number of Records	Direction	Distance (mi/ft)	Site	DB
639	2 of 2	ENE	3.65 / 19,294.11	Juan Mireles 1620 Lone Oak Houston TX 77093	SDRW WELLS

Track NO: 440224
Date Submitted: 2017-01-06
Owner Name: Juan Mireles
Owner Address: 1620 Lone Oak
Owner Address2:
Owner City: Houston
Owner State: TX
Owner Zip: 77093
County: Harris
Type of Work: New Well
Typ of Wrk Oth Descr:
Proposed Use: Domestic
Prop Use Oth Descr:
Latitude: 29.873
Longitude: -95.359
Drilling Date Started: 2015-09-17
Drilling Date Completed: 2015-09-18
Chemical Analysis: No
Company Name: Robinson Water Well
Company Address: 11819 W Montgomery
CompanyAddress2:
Company City: Houston
Company State: TX
Company Zip: 77086
Company Country:
Data Source: Full SDR Database; SDRDB Well Location (Map)
Report Link: <https://www3.twdb.texas.gov/apps/waterdatainteractive/GetReports.aspx?Num=440224&Type=SDR-Well>

Well Borehole Information

Top Depth:
Bottom Depth: 400.0

Top Depth: 0
Bottom Depth: 400

Well Strata

Water Type:

Map Key	Number of Records	Direction	Distance (mi/ft)	Site	DB
640	1 of 1	ENE	3.66 / 19,307.73	Ramirez, Sarai Vasquez TX	WW HARRIS GAL

Well ID:	14095	Diameter (inches):	4
Aggre Lead Well:	14095	Year Drilled:	1980
Permit No:	W2019-14095-204519-0	Depth Drilled:	0
Permit Start Date:	8/1/2019	Depth frm Surf(ft):	0
Permit End Dt:	8/1/2019	County:	H
Well Status:	O - Operable	Latitude:	29.874722
Regulatory Aarea:	3	Longitude:	-95.360833
Owner Name:	Ramirez, Sarai Vasquez		
Billing Contact:	NULL		
Billing Address:	5123 Alba		
Billing Address 2:	NULL		
Billing City:	Houston		
Billing State:	TX		
Billing Zip:	77018		
Correspondence:	NULL		
Provision:	NULL		
Water Usage:	D - Domestic/Commercial		

<i>Map Key</i>	<i>Number of Records</i>	<i>Direction</i>	<i>Distance (mi/ft)</i>	<i>Site</i>	<i>DB</i>
641	1 of 1	NNE	3.66 / 19,315.12	MARIA AZMAZAN TX	TCEQ WELL LOGS

Grid No: 65-13-3
Date Drilled: 02/25/2002
Owners Name: MARIA AZMAZAN
County: HARRIS
Water Usage: DOMESTIC
Static Level: 200
Depth Drilled: 400
Latitude: 29.8936821
Longitude: -95.3922943

Attention Owner: Confidentiality Privilege Notice on reverse side of owner's copy.

Texas Department of License and Regulation
 Water Well Driller/Pump Installer Program
 P.O. Box 12157 Austin, Texas 78711 (512)463-7880 FAX (512)463-8616
 Toll free (800)803-9202
 Email address: water.well@license.state.tx.us

This form must be completed and filed with the department and owner within 60 days upon completion of the well.

WELL REPORT

A. WELL IDENTIFICATION AND LOCATION DATA

1) OWNER

Name: MARIA AZMAZAN Address: 13506 ROBERTSVALE City: Houston State: TX Zip: 77037

2) WELL LOCATION

County: HARRIS Physical Address: 13506 ROBERTSVALE City: Houston State: TX Zip: 77037

3) Type of Work

New Well Reconditioning Replacement Deepening

4) Proposed Use (check) Monitor Environmental Soil Boring Domestic Industrial Irrigation Injection Public Supply De-watering Testwell Rig Supply

If Public Supply well, were plans submitted? Yes No

5) NT

6) Drilling Date

Started: 2/21/02 Completed: 2/25/02

7) Drilling Method (check) Driven Air Rotary Mud Rotary Bored Air Hammer Cable Tool Jetted Other

8) Borehole Completion Open Hole Straight Wall Under-reamed Gravel Packed Other 2-STRINGS

If Gravel Packed give the interval from _____ ft. to _____ ft.

Casing, Blank Pipe, and Well Screen Data

Dia. (in.)	New Or Used	Steel, Plastic, etc. Perf., Slotted, etc Screen Mfg., if commercial	Setting (ft)		Gage Casing Screen
			From	To	
4"	N	PVC CASING	350	0	5H40
2.5"	N	PVC LINER	380	370	5H40
2.5"	N	PVC SCREEN	400	380	1008

9) Cementing Data

Cementing from 380 ft. to 0 ft. # of sacks used 18
 0 ft. to 15 ft. # of sacks used 12

Method Used: HALIBUTON Cementing By: ROBINSON WATER WELL SERVICE, INC. Distance to septic system, field or other concentrated contamination: 52 ft. Method of verification of above distance: THE ENGINEER'S

10) Surface Completion

Specified Surface Slab Installed Specified Surface Sleeve Installed Pitless Adapter Used Approved Alternative Procedure Used

MAR 19 2002 RECEIPT AMOUNT

11) Water Level

Static level: 200 ft. below Date: 2/25/02
 Artesian Flow _____ gpm. Date _____

12) Packers Type: K Depth: 370

13) Plugged Well plugged within 48 hours
 Casing left in well: Cement/Bentonite placed in well:

From (ft)	To (ft)	From (ft)	To (ft)	Sacks used

14) Type Pump

Turbine Jet Submersible Cylinder Other _____

Depth to pump bowls, cylinder, jet etc.: 300 ft.

15) Water Test

Type test: Pump Bailor Jetted Estimated

Yield: _____ gpm with _____ ft. drawdown after _____ hrs.

16) Water Quality

Did you knowingly penetrate a strata which contain undesirable constituents. YES NO If yes, did you submit a REPORT OF UNDESIRABLE WATER

Type of water _____ Depth of Strata _____

Was a chemical analysis made Yes No

Company or individual's Name (type or print): ROBINSON WATER WELL SERVICE, INC. Lic. No. 54211 PKW (DAVID HELMS)

Address: 11819 W. MONTGOMERY RD. City: Houston State: TX Zip: 77086

Signature: David Helms BR 3, 4, 102 Date: _____ Signature: _____ Date: _____

Licensed Driller/Pump Installer Apprentice

<i>Map Key</i>	<i>Number of Records</i>	<i>Direction</i>	<i>Distance (mi/ft)</i>	<i>Site</i>	<i>DB</i>
642	1 of 7	NW	3.66 / 19,336.48	Kingmont MHP TX	GWDB

Well Rep Track No:

State Well No:

6505827

Owner Name:

Kingmont MHP

Drilling Start Dt:

Drilling Month:

Drilling Day:

Drilling Year:

1994

Well Depth:

540

Well Usage:

Public Supply

Water Level Status:

Latitude:

29.8930560

Longitude:

-95.4411110

Data Source:

Groundwater Database (GWDB) Reports; GIS shapefile of GWDB well locations

Well Info Report:

<https://www3.twdb.texas.gov/apps/waterdatainteractive//GetReports.aspx?Num=6505827&Type=GWDB>

Document Link:

<https://www3.twdb.texas.gov/apps/waterdatainteractive//GetScannedImage.aspx?Num=6505827&Cnty=Harris>

<i>Map Key</i>	<i>Number of Records</i>	<i>Direction</i>	<i>Distance (mi/ft)</i>	<i>Site</i>	<i>DB</i>
642	2 of 7	NW	3.66 / 19,336.48	KINGMONT MOBILE HOME PARK TX	WUD

Primary Co: CORAIMA REYNA
Contact Ti: COMPLIANCE COORDINAT
Operating Status: OPERATIONAL
PWSID: 1012892
Source ID: G1012892A
Utility Name: KINGMONT MOBILE HOME PARK
WTRSRC: G1012892A
Date Drilled: 00/00/1994
Well Depth: 540
Screen Top: 520
Screen Bottom: 540
Water Usage: ACTIVE - PERMANENT
Gallons Per Minute: 88
CCN: N/A
Latitude: 29.892778
Longitude: -95.449165
System Status: ACTIVE

<i>Map Key</i>	<i>Number of Records</i>	<i>Direction</i>	<i>Distance (mi/ft)</i>	<i>Site</i>	<i>DB</i>
642	3 of 7	NW	3.66 / 19,336.48	WILLIAM SMITH TX	TCEQ WELL LOGS

Grid No: N/A
Date Drilled: 06/08/1993
Owners Name: WILLIAM SMITH
County: HARRIS
Water Usage: PUBLIC SUPPLY
Static Level: 240
Depth Drilled: 540
Latitude: 29.8886694
Longitude: -95.4410278

Send original copy by certified mail to: Texas Water Commission, P.O. Box 13067, Austin, Texas 78711

Please use black ink.

**State of Texas
WELL REPORT**

Texas Water Well Drillers Board
P.O. Box 13067
Austin, Texas 78711

1) OWNER William Smith (Name) ADDRESS 10706 Cora Ln. (Street or RFD) Houston, Tx. (City) 77088 (State) (Zip)

2) LOCATION OF WELL: County Harris 11 miles in NE direction from Houston (Town)

Driller must complete the legal description below with distance and direction from two intersecting section or survey lines, or he must locate and identify the well on an official Quarter- or Half-Scale Texas County General Highway Map and attach the map to this form.

LEGAL DESCRIPTION:
Section No. _____ Block No. _____ Township _____ Abstract No. _____ Survey Name _____
Distance and direction from two intersecting section or survey lines _____

SEE ATTACHED MAP

3) TYPE OF WORK (Check):
 New Well Deepening
 Reconditioning Plugging

4) PROPOSED USE (Check):
 Domestic Industrial Monitor Public Supply
 Irrigation Test Well Injection De-Watering

5) DRILLING METHOD (Check): Driven
 Mud Rotary Air Hammer Jetted Bored
 Air Rotary Cable Tool Other _____

6) WELL LOG:
Date Drilling: Started 6/7 19 93 Completed 6/8 19 93

DIAMETER OF HOLE		
Dia. (in.)	From (ft.)	To (ft.)
<u>7 7/8</u>	Surface	<u>510</u>
<u>3 7/8</u>	<u>510</u>	<u>540</u>

7) BOREHOLE COMPLETION:
 Open Hole Straight Wall Underreamed
 Gravel Packed Other String Cement
If Gravel Packed give interval . . . from _____ ft. to _____ ft.

From (ft.)	To (ft.)	Description and color of formation material	Dia. (in.)	New or Used	Steel, Plastic, etc. Perf., Slotted, etc. Screen Mfg., if commercial	Setting (ft.)		Gage Casting Screen
						From	To	
0	25	Top Soil						
25	60	Sand						
60	120	Clay	5	N	PVC Casing	0	476	SDR 17
120	175	Slade	2 1/2	N	PVC Liner	460	500	sch 40
175	250	Sand	2 1/2	N	PVC Screen	500	540	.012
250	325	Rock						
325	410	Clay						
410	475	Sand						
475	525	Clay						
525	540	Sand						

8) CASING, BLANK PIPE, AND WELL SCREEN DATA:

9) CEMENTING DATA [Rule 287.44(1)]
Cemented from 476 ft. to 500 ft. No. of Sacks Used 35
0 ft. to 10 ft. No. of Sacks Used 3
Method used Halliburton
Cemented by RWW

10) SURFACE COMPLETION
 Specified Surface Slab Installed [Rule 287.44(2)(A)]
 Specified Steel Sleeve Installed [Rule 287.44(3)(A)]
 Pitless Adapter Used [Rule 287.44(3)(B)]
 Approved Alternative Procedure Used [Rule 287.71]

11) WATER LEVEL:
Static level 240 ft. below land surface Date 6/8/93
Artesian flow _____ gpm. Date _____

12) PACKERS:
Type _____ Depth 460

13) TYPE PUMP:
 Turbine Jet Submersible Cylinder
 Other _____
Depth to pump bowls, cylinder, jet, etc., _____ ft.

14) WELL TESTS:
Type Test: Pump Bailor Jetted Estimated
Yield: _____ gpm with _____ ft. drawdown after _____ hrs.

15) WATER QUALITY:
Did you knowingly penetrate any strata which contained undesirable constituents?
 Yes No If yes, submit "REPORT OF UNDESIRABLE WATER"
Type of water? _____ Depth of strata _____
Was a chemical analysis made? Yes No

I hereby certify that this well was drilled by me (or under my supervision) and that each and all of the statements herein are true to the best of my knowledge and belief. I understand that failure to complete items 1 thru 15 will result in the log(s) being returned for completion and resubmittal.

COMPANY NAME Robinson Water Well Ser. Inc. WELL DRILLER'S LICENSE NO. 2212
(Type or print)

ADDRESS 11819 Tomball Parkway (Street or RFD) Houston, Texas (City) 77086 (State) (Zip)

(Signed) [Signature] (Licensed Well Driller) (Signed) _____ (Registered Driller Trainee)

Please attach electric log, chemical analysis, and other pertinent information, if available. For TWC use only: Well No. _____ Located on map _____

TWC-0199 (Rev. 05-18-90)

TEXAS WATER COMMISSION COPY

(65-05-8)

204159

Map Key	Number of Records	Direction	Distance (mi/ft)	Site	DB
642	4 of 7	NW	3.66 / 19,336.48	BOB MCCANDLESS (MOBILE HOME ESTATES) TX	TCEQ WELL LOGS

Grid No: 65-05-8F
Date Drilled: 05/??/1971
Owners Name: BOB MCCANDLESS (MOBILE HOME ESTATES)
County: HARRIS
Water Usage: SUPPLY OF SUBDIVISION
Static Level: 103
Depth Drilled: 234
Latitude: 29.8886694
Longitude: -95.4410278

GW 7

Send original copy by certified mail to the Texas Water Development Board P. O. Box 12386 Austin, Texas 78711	State of Texas WATER WELL REPORT	For TWDB use only Well No. <u>55 22 42</u> Located on map <u>22 42</u> Received: _____ Form GW 8 _____ Form GW 9 _____																																						
1) OWNER: Person having well drilled <u>Bob McCandless (Mobil Home Estates)</u> Address <u>P. O. Box 7307</u> <u>Houston</u> (City) (State) Landowner _____ Address _____ (City) (State)																																								
2) LOCATION OF WELL: County <u>Harris</u> Labor _____ League _____ Abstract No. _____ NW $\frac{1}{4}$ NE $\frac{1}{4}$ SW $\frac{1}{4}$ SE $\frac{1}{4}$ of Section _____ Block No. _____ Survey _____ (Circle as many as are known) 9 miles in <u>NW</u> direction from <u>Houston</u> (Town) Well is well # <u>3</u> in Mobil Home Estated Water Plant. Well is located on East Mt, Houston ¹⁴ d. 2Mi West of Innerstate <u>45</u> Sketch map of well location with distances from adjacent section or survey lines, and to landmarks, roads, and creeks.																																								
3) TYPE OF WORK (Check): New Well <input checked="" type="checkbox"/> Deepening <input type="checkbox"/> Reconditioning <input type="checkbox"/> Plugging <input type="checkbox"/>																																								
4) PROPOSED USE (Check): Domestic <input type="checkbox"/> Industrial <input type="checkbox"/> Municipal <input type="checkbox"/> Supply for subdivision Irrigation <input type="checkbox"/> Test Well <input type="checkbox"/> Other <input type="checkbox"/>																																								
5) TYPE OF WELL (Check): Rotary <input checked="" type="checkbox"/> Driven <input type="checkbox"/> Dug <input type="checkbox"/> Cable <input type="checkbox"/> Jetted <input type="checkbox"/> Bored <input type="checkbox"/>																																								
6) WELL LOG: Diameter of hole <u>6</u> in. Depth drilled <u>234</u> ft. Depth of completed well <u>234</u> ft. Date drilled <u>May 71</u> All measurements made from <u>3</u> ft. above ground level.																																								
<table border="1" style="width: 100%; border-collapse: collapse;"> <thead> <tr> <th>From (ft.)</th> <th>To (ft.)</th> <th>Description and color of formation material</th> </tr> </thead> <tbody> <tr><td>0</td><td>48</td><td>clay</td></tr> <tr><td>48</td><td>57</td><td>red sand</td></tr> <tr><td>57</td><td>108</td><td>clay</td></tr> <tr><td>108</td><td>126</td><td>sand</td></tr> <tr><td>126</td><td>155</td><td>clay</td></tr> <tr><td>155</td><td>166</td><td>fine sand</td></tr> <tr><td>166</td><td>169</td><td>clay</td></tr> <tr><td>169</td><td>179</td><td>sand</td></tr> </tbody> </table>	From (ft.)	To (ft.)	Description and color of formation material	0	48	clay	48	57	red sand	57	108	clay	108	126	sand	126	155	clay	155	166	fine sand	166	169	clay	169	179	sand	<table border="1" style="width: 100%; border-collapse: collapse;"> <thead> <tr> <th>From (ft.)</th> <th>To (ft.)</th> <th>Description and color of formation material</th> </tr> </thead> <tbody> <tr><td>179</td><td>190</td><td>clay</td></tr> <tr><td>190</td><td>233</td><td>sand</td></tr> <tr><td>233</td><td>234</td><td>clay</td></tr> </tbody> </table> (Use reverse side if necessary)	From (ft.)	To (ft.)	Description and color of formation material	179	190	clay	190	233	sand	233	234	clay
From (ft.)	To (ft.)	Description and color of formation material																																						
0	48	clay																																						
48	57	red sand																																						
57	108	clay																																						
108	126	sand																																						
126	155	clay																																						
155	166	fine sand																																						
166	169	clay																																						
169	179	sand																																						
From (ft.)	To (ft.)	Description and color of formation material																																						
179	190	clay																																						
190	233	sand																																						
233	234	clay																																						
7) COMPLETION (Check): Straight wall <input checked="" type="checkbox"/> Gravel packed <input type="checkbox"/> Other <input type="checkbox"/> Under reamed <input type="checkbox"/> Open hole <input type="checkbox"/>																																								
8) WATER LEVEL: Static level <u>143</u> ft. below land surface Date <u>12 May</u> Artesian pressure _____ lbs. per square inch Date _____																																								
9) CASING: Type: old <input checked="" type="checkbox"/> New <input checked="" type="checkbox"/> Steel <input type="checkbox"/> Plastic <input type="checkbox"/> Other <input type="checkbox"/> Cemented from <u>0</u> ft. to <u>214</u> ft.																																								
10) SCREEN: Type <u>Pipe based stainless steel ribbed</u> Perforated <input type="checkbox"/> Slotted <input type="checkbox"/>																																								
<table border="1" style="width: 100%; border-collapse: collapse;"> <thead> <tr> <th rowspan="2">Diameter (inches)</th> <th colspan="2">Setting</th> <th rowspan="2">Gage</th> </tr> <tr> <th>From (ft.)</th> <th>To (ft.)</th> </tr> </thead> <tbody> <tr> <td>6</td> <td>0</td> <td>214</td> <td>19#</td> </tr> </tbody> </table>	Diameter (inches)	Setting		Gage	From (ft.)	To (ft.)	6	0	214	19#	<table border="1" style="width: 100%; border-collapse: collapse;"> <thead> <tr> <th rowspan="2">Diameter (inches)</th> <th colspan="2">Setting</th> <th rowspan="2">Slot size</th> </tr> <tr> <th>From (ft.)</th> <th>To (ft.)</th> </tr> </thead> <tbody> <tr> <td>4</td> <td>213</td> <td>233</td> <td>14 ga.</td> </tr> </tbody> </table>	Diameter (inches)	Setting		Slot size	From (ft.)	To (ft.)	4	213	233	14 ga.																			
Diameter (inches)		Setting			Gage																																			
	From (ft.)	To (ft.)																																						
6	0	214	19#																																					
Diameter (inches)	Setting		Slot size																																					
	From (ft.)	To (ft.)																																						
4	213	233	14 ga.																																					
11) WELL TESTS: Was a pump test made? <input type="checkbox"/> Yes <input checked="" type="checkbox"/> No If yes by whom? _____ Yield: _____ gpm with _____ ft. drawdown after _____ hrs Bailer test _____ gpm with _____ ft. drawdown after _____ hrs Artesian flow _____ gpm Date _____ Temperature of water _____ Was a chemical analysis made? <input type="checkbox"/> Yes <input checked="" type="checkbox"/> No Did any strata contain undesirable water? <input type="checkbox"/> Yes <input checked="" type="checkbox"/> No Type of water? _____ depth of strata _____																																								
12) PUMP DATA: Manufacturer's Name <u>Jacuzzi 75S6B T-2</u> Type <u>sub.</u> H.P. <u>7 1/2</u> Designed pumping rate <u>100</u> gpm <input checked="" type="checkbox"/> gph <input type="checkbox"/> Type power unit <u>elec</u> Depth to bowls, cylinder, jet, etc., <u>170</u> ft. below land surface.																																								
I hereby certify that this well was drilled by me (or under my supervision) and that each and all of the statements herein are true to the best of my knowledge and belief. NAME <u>B.J. Swinehart</u> Water Well Drillers Registration No. <u>229</u> Address <u>7524 N. Freeway Houston, Texas</u> (City) (State) (Signed) <u>B.J. Swinehart</u> (Water Well Driller) <u>B.J. Swinehart Co., inc.</u> (Company Name)																																								
Please attach electric log, chemical analysis, and other pertinent information, if available.																																								

614

<i>Map Key</i>	<i>Number of Records</i>	<i>Direction</i>	<i>Distance (mi/ft)</i>	<i>Site</i>	<i>DB</i>
642	5 of 7	NW	3.66 / 19,336.48	JAMES & MCCANDLESS TX	TCEQ WELL LOGS

Grid No: 65-05-9B
Date Drilled: 05/05/1967
Owners Name: JAMES & MCCANDLESS
County: HARRIS
Water Usage: MOBILE PARK
Static Level: 162
Depth Drilled: 325
Latitude: 29.8886694
Longitude: -95.4410278

GW 7

Send original copy by certified mail to the Texas Water Development Board P. O. Box 12386 Austin, Texas 78711

State of Texas
WATER WELL REPORT

For TWDB use only
Well No. 68-25-28
Located on map yes
Received: 6/7/67
Form GW 8 _____
Form GW 9 _____

1) OWNER: Person having well drilled James & McCandless Address P. O. Box 7307-Houston, Tex.
(Name) (Street or RFD) (City) (State)
Landowner Same Address _____
(Name) (Street or RFD) (City) (State)

2) LOCATION OF WELL: County Harris Labor _____ League _____ Abstract No. _____
NW $\frac{1}{4}$ NE $\frac{1}{4}$ SW $\frac{1}{4}$ SE $\frac{1}{4}$ of Section _____ Block No. _____ Survey _____
(Circle as many as are known)
miles in _____ direction from _____ (Town)
(NE, SW, etc.)
LOCATION OF WELL
Farm Road 149
2 Miles West of Interstate 45 on West Mt. Houston
Sketch map of well location with distances from adjacent section or survey lines, and to landmarks, roads, and creeks.

3) TYPE OF WORK (Check):
New Well Deepening
Reconditioning Plugging

4) PROPOSED USE (Check):
Domestic Industrial Municipal
Irrigation Test Well Other
Mobile Park

5) TYPE OF WELL (Check):
Rotary Driven Dug
Cable Jetted Bored

6) WELL LOG: Diameter of hole 6 3/4 in. Depth drilled 325 ft. Depth of completed well _____ ft. Date drilled 5/5/67
All measurements made from 0 ft. above ground level.

From (ft.)	To (ft.)	Description and color of formation material	From (ft.)	To (ft.)	Description and color of formation material
0	10	Surface & yellow clay	184	224	Sand
10	16	Sand	224	236	Shale
16	72	Red clay	236	244	Sand
72	96	Red clay & white	244	258	Shale
96	122	Sand	258	264	Sand & Sand rock
122	151	White Clay	264	295	Tough shale
151	171	Sand	295	324	Sand
171	184	Gray clay	324	325	Shale (reverse side if necessary)

7) COMPLETION (Check):
Straight wall Gravel packed Other
Under reamed Open hole

8) WATER LEVEL:
Static level 162 ft. below land surface Date 5/5/67
Artesian pressure _____ lbs. per square inch Date _____

9) CASING: Type: old New Steel Plastic Other
Cemented from 0 ft. to 296 ft.

10) SCREEN: Type LOP Stainless
Perforated Slotted

Diameter (inches)	Setting		Gage	Diameter (inches)	Setting		Slot size
	From (ft.)	To (ft.)			From (ft.)	To (ft.)	
4	0	296		2 1/2	300	325	.012

11) WELL TESTS:
Was a pump test made? Yes No If yes by whom? With air
Yield: _____ gpm with _____ ft. drawdown after _____ hrs
Bailer test _____ gpm with _____ ft. drawdown after _____ hrs
Artesian flow _____ gpm Date _____
Temperature of water _____
Was a chemical analysis made? Yes No
Did any strata contain undesirable water? Yes No
Type of water? _____ depth of strata _____

12) PUMP DATA:
Manufacturer's Name Red Jacket
Type Submersible H.P. 5
Designed pumping rate _____ gpm gph
Type power unit Electric
Depth to bowls, cylinder, jet, etc., 232 ft. below land surface.

I hereby certify that this well was drilled by me (or under my supervision) and that each and all of the statements herein are true to the best of my knowledge and belief.

NAME R. B. Lowry (Type or Print) Water Well Drillers Registration No. 146
Address 4012 Fulton St. (P. O. Box 8707) Houston, Texas 77009
(Street or RFD) (City) (State)
(Signed) R. B. Lowry **LOWRY WATER WELLS**
(Water Well Driller) (Company Name)

Please attach electric log, chemical analysis, and other pertinent information, if available.

Map Key	Number of Records	Direction	Distance (mi/ft)	Site	DB
642	6 of 7	NW	3.66 / 19,336.48	Houston, City of TX	WW HARRIS GAL

Well ID: 4848
Aggre Lead Well: 1003
Permit No: WP2023-117626
Permit Start Date: 2/1/2024 1:23:00 PM
Permit End Dt: 1/31/2025 1:23:00 PM
Well Status: O - Operable
Regulatory Aarea: 3
Owner Name: Kingmont MHP
Billing Contact: Ekaterina Fitos, GISP
Billing Address: 611 Walker St 18th Floor
Billing Address 2: NULL
Billing City: Houston
Billing State: TX
Billing Zip: 77002
Correspondence: Karly Stelzer
Provision: E - Authorized withdrawal is the total aggregate allocation for all wells; M - Within 60 days of permit term, permittee must provide proof that meter is installed according to Rule 8.5; G1A - permit exempt from disincentive fee based on provisions in GRP (2015)
Water Usage: P - Public Supply

Diameter (inches): 5
Year Drilled: 1993
Depth Drilled: 540
Depth frm Surf(ft): 0
County: H
Latitude: 29.888611
Longitude: -95.441111

Map Key	Number of Records	Direction	Distance (mi/ft)	Site	DB
642	7 of 7	NW	3.66 / 19,336.48	USGS-295319095262701 TX	FED USGS

Site No: USGS-295319095262701
Site Type: Well
Formation Type: Chicot Aquifer, undifferentiated
Date Drilled:
Well Depth: 540
Well Depth Unit: ft
Well Hole Depth:
Well Hole Depth Unit:
Reporting Agency: USGS Texas Water Science Center
Station Name: LJ-65-05-827
Latitude: 29.88866944000000
Longitude: -95.4410278000000

Map Key	Number of Records	Direction	Distance (mi/ft)	Site	DB
643	1 of 2	ENE	3.66 / 19,340.01	Mireles, Juan TX	WW HARRIS GAL

Well ID:	13939	Diameter (inches):	5
Aggre Lead Well:	13939	Year Drilled:	0
Permit No:	WP2021-101887	Depth Drilled:	400
Permit Start Date:	9/8/2021 1:27:00 PM	Depth frm Surf(ft):	380
Permit End Dt:	7/31/2022 1:27:00 PM	County:	H
Well Status:	O - Operable	Latitude:	29.873888
Regulatory Aarea:	3	Longitude:	-95.360555
Owner Name:	Mireles, Juan		
Billing Contact:	Mr. Juan Mireles		
Billing Address:	1707 Hartwick		
Billing Address 2:	NULL		
Billing City:	Houston		
Billing State:	TX		
Billing Zip:	77093		
Correspondence:	NULL		
Provision:	F - Notice at time of permit issuance, one or more unresolved violations committed by the permittee have been referred to GM for compromise and settlement per Resolution No. 96-602. The issuance of the permit does not resolve or negate the violation(s) and permittee remains responsible for appropriate settlement or resolution of the violation(s).		
Water Usage:	D - Domestic/Commercial		

Map Key	Number of Records	Direction	Distance (mi/ft)	Site	DB
643	2 of 2	ENE	3.66 / 19,340.01	Juan Mireles 1614 Lone Oak Houston TX 77093	SDRW WELLS

Track NO: 467214
Date Submitted: 2017-12-19
Owner Name: Juan Mireles
Owner Address: 1614 Lone Oak
Owner Address2:
Owner City: Houston
Owner State: TX
Owner Zip: 77093
County: Harris
Type of Work: New Well
Typ of Wrk Oth Descr:
Proposed Use: Domestic
Prop Use Oth Descr:
Latitude: 29.873889
Longitude: -95.36
Drilling Date Started: 2017-10-11
Drilling Date Completed: 2017-11-13
Chemical Analysis: No
Company Name: Scott Drilling Inc.
Company Address: 11923 Green Pines Circle
CompanyAddress2:
Company City: Houston
Company State: TX
Company Zip: 77066
Company Country:
Data Source: Full SDR Database; SDRDB Well Location (Map)
Report Link: <https://www3.twdb.texas.gov/apps/waterdatainteractive/GetReports.aspx?Num=467214&Type=SDR-Well>

Well Borehole Information

Top Depth:
Bottom Depth: 405.0

Top Depth: 0
Bottom Depth: 405

Well Levels

Measurement: 195
Measurement Date: 2017-12-12

Map Key	Number of Records	Direction	Distance (mi/ft)	Site	DB
644	1 of 2	NNE	3.66 / 19,340.50	Monjaraz, Fausta Trejo TX	WW HARRIS GAL

Well ID:	13635	Diameter (inches):	4
Aggre Lead Well:	13635	Year Drilled:	2005
Permit No:	WP2023-113872	Depth Drilled:	0
Permit Start Date:	8/1/2023	Depth frm Surf(ft):	0
Permit End Dt:	7/31/2024	County:	H
Well Status:	O - Operable	Latitude:	29.889166
Regulatory Aarea:	3	Longitude:	-95.379444
Owner Name:	Monjaraz, Fausta		
Billing Contact:	Fausta Monjaraz		
Billing Address:	802 Gulf Bank Rd.		
Billing Address 2:	NULL		
Billing City:	Houston		
Billing State:	TX		
Billing Zip:	77037		
Correspondence:	NULL		
Provision:	NULL		
Water Usage:	D - Domestic/Commercial		

Map Key	Number of Records	Direction	Distance (mi/ft)	Site	DB
644	2 of 2	NNE	3.66 / 19,340.50	Pedro Monjaras 802 Gulf Bank Houston TX 77036	SDRW WELLS

Track NO: 68527
Date Submitted: 2005-10-10
Owner Name: Pedro Monjaras
Owner Address: 1550 Mesquite
Owner Address2:
Owner City: Houston
Owner State: TX
Owner Zip: 77093
County: Harris
Type of Work: New Well
Typ of Wrk Oth Descr:
Proposed Use: Domestic
Prop Use Oth Descr:
Latitude: 29.889167
Longitude: -95.379444
Drilling Date Started: 2005-09-16
Drilling Date Completed: 2005-09-16
Chemical Analysis: No
Company Name: Raymond Services Inc.
Company Address: 10011 Airline
CompanyAddress2:
Company City: Houston
Company State: TX
Company Zip: 77037
Company Country:
Data Source: Full SDR Database; SDRDB Well Location (Map)
Report Link: <https://www3.twdb.texas.gov/apps/waterdatainteractive/GetReports.aspx?Num=68527&Type=SDR-Well>

Well Borehole Information

Top Depth: 0
Bottom Depth: 45

Top Depth:
Bottom Depth: 45.0

Well Levels

Measurement: 8
Measurement Date: 2005-09-16

Well Strata

Water Type:

Fresh

Map Key	Number of Records	Direction	Distance (mi/ft)	Site	DB
645	1 of 1	N	3.66 / 19,342.18	Phan & Ngo Corp. TX	WW HARRIS GAL

Well ID:	8544	Diameter (inches):	4
Aggre Lead Well:	8544	Year Drilled:	
Permit No:	W2003-8544-109094-0	Depth Drilled:	400
Permit Start Date:	8/1/2003	Depth frm Surf(ft):	385
Permit End Dt:	8/1/2003	County:	H
Well Status:	N - Not Drilled	Latitude:	29.896111
Regulatory Aarea:	3	Longitude:	-95.406666
Owner Name:	Phan & Ngo Corp.		
Billing Contact:	Tony Ngo		
Billing Address:	17619 Macrantha Dr.		
Billing Address 2:	NULL		
Billing City:	Spring		
Billing State:	TX		
Billing Zip:	77379		
Correspondence:	NULL		
Provision:	O - Permittee must provide proof that meter is installed according to Rule 8.5 on or before 2/11/1997		
Water Usage:	P - Public Supply		

<i>Map Key</i>	<i>Number of Records</i>	<i>Direction</i>	<i>Distance (mi/ft)</i>	<i>Site</i>	<i>DB</i>
646	1 of 2	NE	3.66 / 19,344.14	MAHLON GRIMES TX	TCEQ WELL LOGS

Grid No: 65-05-9
Date Drilled: 01/21/1999
Owners Name: MAHLON GRIMES
County: HARRIS
Water Usage: DOMESTIC
Static Level: 233
Depth Drilled: 400
Latitude: 29.8875885
Longitude: -95.3766611

Send original copy by certified return receipt request to: TDLR, P.O. Box 12157, Austin, TX 78711

ATTENTION OWNER: Confidentiality Privilege Notice on reverse side of Well Owner's copy (pink)

**State of Texas
WELL REPORT**

Texas Department of Licensing & Regulation
P.O. Box 12157
Austin, TX 78711
512-463-7880

1) OWNER MAHLON GRIMES ADDRESS 912 GULF BANK HOUSTON TX 77037
(Name) (Street or RFD) (City) (State) (Zip)

2) ADDRESS OF WELL'S LOCATION: HARRIS 912 GULF BANK HOUSTON TX 77037 Long. _____ Lat. _____
County (Street, RFD or other) (City) (State) (Zip) Grid # 65059

3) TYPE OF WORK (Check): New Well Deepening Reconditioning Plugging

4) PROPOSED USE (Check): Monitor Environmental Soil Boring Domestic Industrial Irrigation Injection Public Supply De-watering Testwell
If Public Supply well, were plans submitted to the TNRCC? Yes No

5) _____

6) WELL LOG:
Date Drilling: _____
Started 1-19 1999
Completed 1-21 1999

DIAMETER OF HOLE		
Dia. (in.)	From (ft.)	To (ft.)
<u>7</u>	Surface	<u>395</u>
<u>3 1/4</u>	<u>395</u>	<u>400</u>

7) DRILLING METHOD (Check): Driven Air Rotary Mud Rotary Bored Air Hammer Cable Tool Jetted Other _____

8) Borehole Completion (Check): Open Hole Straight Wall Underreamed Gravel Packed Other 2-STRING
If Gravel Packed give interval from _____ ft. to _____ ft.

CASING, BLANK PIPE, AND WELL SCREEN DATA:					
Dia. (in.)	New or Used	Steel, Plastic, etc. Perf., Slotted, etc. Screen Mfg., if commercial	Setting (ft.)		Gage Casing Screen
			From	To	
<u>4</u>	<u>N</u>	<u>PVC</u>	<u>0</u>	<u>380</u>	<u>5440</u>
<u>2 1/2</u>	<u>N</u>	<u>PVC SCREEN</u>	<u>380</u>	<u>400</u>	<u>5480</u>

9) CEMENTING DATA
Cemented from 0 ft. to 380 ft. No. of sacks used 24
ft. to _____ ft. No. of sacks used _____
Method used PRESSURE
Cemented by SUGG WATER WELL
Distance to septic system field lines or other concentrated contamination 162 ft.
Method of verification of above distance PROPERTY OWNER

10) SURFACE COMPLETION
 Specified Surface Slab Installed Specified Steel Sleeve Installed Pileless Adapter Used Approved Alternative Procedure Used

11) WATER LEVEL:
Static level 233 ft. below land surface Date 1-21-99
Artesian flow _____ gpm. Date _____

12) PACKERS: _____ Type _____ Depth _____

13) Well plugged within 48 hours

Casing left in well:		Cement/bentonite placed in well:		Sacks used:
From (ft.)	To (ft.)	From (ft.)	To (ft.)	

14) TYPE PUMP:
 Turbine Jet Submersible Cylinder Other _____
Depth to pump bows, cylinder, jet, etc., 320 ft.

15) WELL TESTS:
Type test: Pump Bailor Jetted Estimated
Yield: 12.5 gpm with 12 ft. drawdown after 2 hrs.

16) WATER QUALITY:
Did you knowingly penetrate any strata which contained undesirable constituents?
 Yes No If yes, submit "REPORT OF UNDESIRABLE WATER"
Type of water? _____ Depth of strata _____
Was a chemical analysis made? Yes No

I certify that I drilled this well (or the well was drilled under my direct supervision) and that each and all of the statements herein are true and correct. I understand that failure to complete items 1 thru 16 will result in the log(s) being returned for completion and resubmittal.

COMPANY NAME SUGG WATER WELL FILE ID _____
(Type or print) WELL DRILLER'S LICENSE NO. 1006WPKL

ADDRESS 13501 CHRISMAN #26 HOUSTON TEXAS 77039
(Street or RFD) (City) (State) (Zip)

(Signed) James H. Sugg (Signed) DEC 09 1999
(Licensed Well Driller) (Registered Driller/Trainee)

COMMENT _____
(Registered Driller/Trainee)

Please attach electric log, chemical analysis, and other pertinent information, if available.

TDLR FORM 001WWD (4/98) White - TDLR Yellow - DRILLER Pink - WELL OWNER

Map Key	Number of Records	Direction	Distance (mi/ft)	Site	DB
646	2 of 2	NE	3.66 / 19,344.14	Linares, Jose TX	WW HARRIS GAL

Well ID:	14375	Diameter (inches):	4
Aggre Lead Well:	14375	Year Drilled:	NULL
Permit No:	WP2021-100547	Depth Drilled:	0
Permit Start Date:	8/1/2021 12:34:00 PM	Depth frm Surf(ft):	0
Permit End Dt:	7/31/2026	County:	H
Well Status:	O - Operable	Latitude:	29.888333
Regulatory Aarea:	3	Longitude:	-95.376666
Owner Name:	NULL		
Billing Contact:	NULL		
Billing Address:	434 Pickering Street		
Billing Address 2:	NULL		
Billing City:	Houston		
Billing State:	TX		
Billing Zip:	77091		
Correspondence:	NULL		
Provision:	NULL		
Water Usage:	D - Domestic/Commercial		

<i>Map Key</i>	<i>Number of Records</i>	<i>Direction</i>	<i>Distance (mi/ft)</i>	<i>Site</i>	<i>DB</i>
647	1 of 3	SSE	3.67 / 19,368.56	11TH STREET WASHATERIA TX	TCEQ WELL LOGS

Grid No: 65-13-9
Date Drilled: 11/07/1988
Owners Name: 11TH STREET WASHATERIA
County: HARRIS
Water Usage: INDUSTRIAL
Static Level: 260
Depth Drilled: 441
Latitude: 29.7904408
Longitude: -95.395606

STATE OF TEXAS WATER WELL REPORT

1) OWNER, 11TH. STREET WASHATERIA ADDRESS: 1217 ARCHLEY CITY: HOUSTON STATE: TX ZIP: 77055
2) LOCATION OF WELL: County: HARRIS miles in N direction from HOUSTON

LEGAL DESCRIPTION: SEE ATTACHED MAP: 00106
Section No.: Block No.: Township:
Abstract No.: Survey Name:
Distance and direction from two intersecting section or survey lines: 076513-8

3) TYPE OF WORK: NEW WELL 4) PROPOSED USE: INDUSTRIAL 5) DRILLING METHOD: MUD ROTARY

6) WELL LOG: 00106 DIAMETER OF HOLE 7) BOREHOLE METHOD:
DIAMETER FROM TO TWO STRING/LEAD SEAL
8.0 0 419 IF GRAVEL... FROM FT. TO FT.
5.0 419 441 FROM FT. TO FT.

DATE DRILLED: 11/07/88

GEOLOGICAL DESCRIPTION: 8) CASING, BLANK PIPE, AND WELL SCREEN DATA:
FROM TO DESCRIPTION DIA NEW/USED DESCRIPTION FROM TO GAGE CASING SCREEN
0 3 SOIL 5.0 N P.V.C. S.D.R. 17 0 419
3 80 CLAY-RED 2.5 N STEEL, NEW, GALV. 410 420 LINER
80 90 SAND-TAN-.006-.008 2.5 N STAINLESS - ROD BASE 420 440 .012
90 160 CLAY-BROWN 2.5 N STEEL, NEW, GALV. 440 441 S.T.N.

9) CEMENTING DATA:
Cemented from 200 FT. TO 419 FT.
Method used: PRESSURE-HALIBURTON
Cemented by: ALMEDA WATER WELL

10) SURFACE COMPLETION:
APP. ALTER. PROCD.

11) WATER LEVEL:
STATIC LEVEL : 260 FT. DATE: 11/09/88
ARTESIAN FLOW: GPM. DATE: SEP 20 1989

12) PACKERS: TYPE DEPTH
TEXAS WATER COMMISSIO

13) TYPE PUMP: SUBMERSIBLE DEPTH TO PUMP: 336
14) WELL TEST: JETTED YIELD: 60 GPM WITH FT DRAWDOWN AFTER HRS

15) WATER QUALITY:
TYPE OF WATER: GOOD DEPTH OF STRATA: 441 NO CHEMICAL ANALYSIS MADE
NO STRATA OF UNDESIRABLE WATER PENETRATED

COMPANY NAME: ALMEDA WATER WELL SERVICE WATER WELL DRILLER'S LICENSE NO.: 843,2703,2843 FOR TDWR USE ONLY
ADDRESS: P. O. BOX 266 CITY: MANVEL STATE: TX ZIP CODE: 77578 WELL NO. 65-13-9
LOCATED ON MAP

I HEREBY CERTIFY THAT THIS WELL WAS DRILLED BY ME (OR UNDER MY SUPERVISION) AND THAT EACH AND ALL OF THE STATEMENTS HEREIN ARE TRUE TO THE BEST OF MY KNOWLEDGE AND BELIEF. I UNDERSTAND THAT FAILURE TO COMPLETE ITEMS 1 THRU 12 WILL RESULT IN THE LOG(S) BEING RETURNED FOR COMPLETION AND RESUBMITTAL.

(signed) John A. Johnson (LICENSED WATER WELL DRILLER) (signed) (REGISTERED DRILLER TRAINEE) CWB

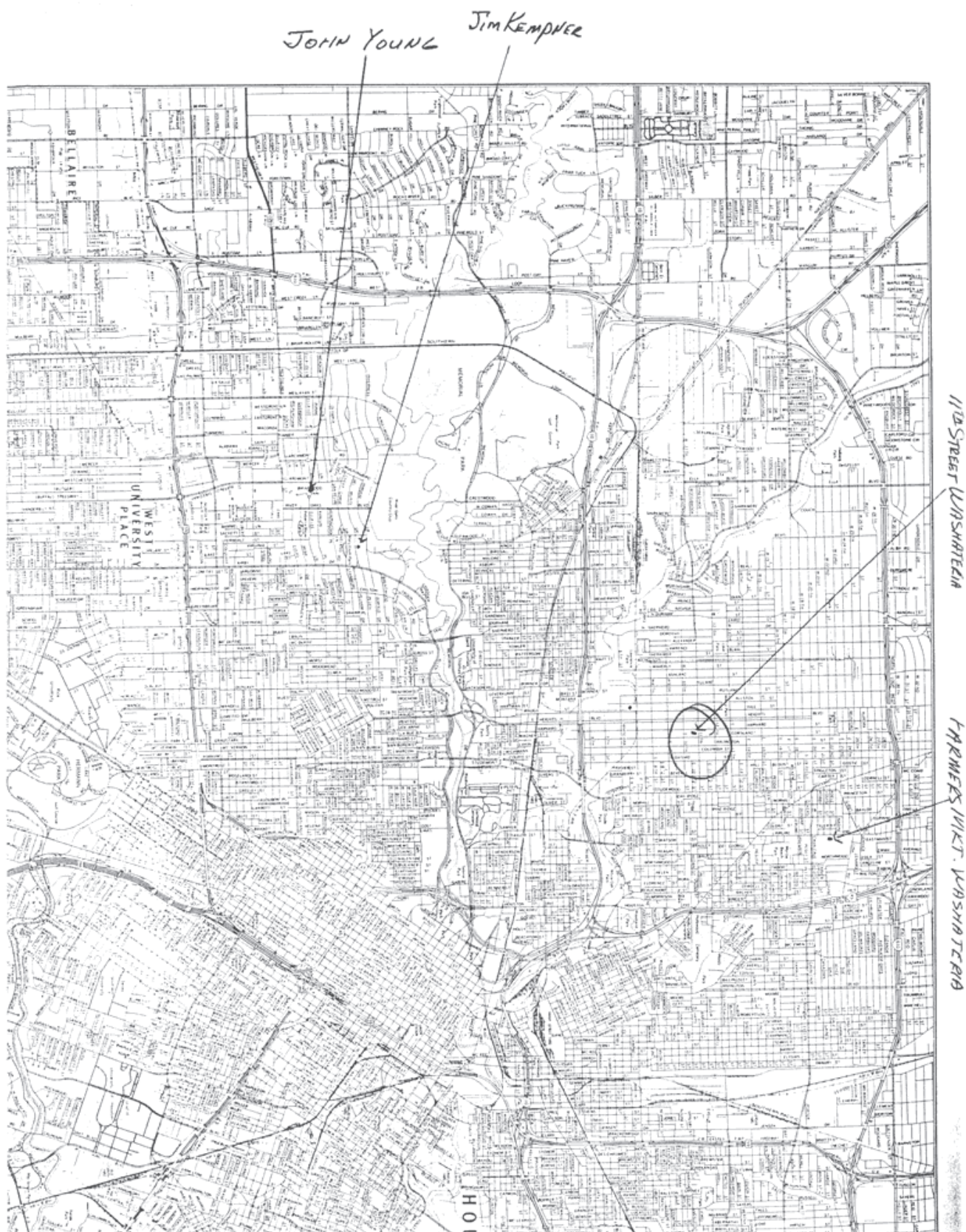

Map Key	Number of Records	Direction	Distance (mi/ft)	Site	DB
647	2 of 3	SSE	3.67 / 19,368.56	Do, Hung Dang TX	WW HARRIS GAL

Well ID:	7591	Diameter (inches):	5
Aggre Lead Well:	7591	Year Drilled:	1992
Permit No:	W2014-7591-170651-0	Depth Drilled:	300
Permit Start Date:	7/1/2014	Depth frm Surf(ft):	280
Permit End Dt:	7/1/2014	County:	H
Well Status:	C - Capped	Latitude:	29.790277
Regulatory Aarea:	2	Longitude:	-95.395555
Owner Name:	Do, Hung Dang		
Billing Contact:	NULL		
Billing Address:	220 E. 11th St.		
Billing Address 2:	NULL		
Billing City:	Houston		
Billing State:	TX		
Billing Zip:	77008		
Correspondence:	11th Street Cleaners & Laundry		
Provision:	NULL		
Water Usage:	O - Other		

<i>Map Key</i>	<i>Number of Records</i>	<i>Direction</i>	<i>Distance (mi/ft)</i>	<i>Site</i>	<i>DB</i>
647	3 of 3	SSE	3.67 / 19,368.56	USGS-294725095234501 TX	FED USGS

Site No: USGS-294725095234501
Site Type: Well
Formation Type: Chicot Aquifer, undifferentiated
Date Drilled: 19881107
Well Depth: 441
Well Depth Unit: ft
Well Hole Depth: 441
Well Hole Depth Unit: ft
Reporting Agency: USGS Texas Water Science Center
Station Name: LJ-65-13-948
Latitude: 29.79055556000000
Longitude: -95.3961111000000

Map Key	Number of Records	Direction	Distance (mi/ft)	Site	DB
648	1 of 1	NNE	3.67 / 19,370.05	MARY M ANGELONE TX	TCEQ WELL LOGS

Grid No: 65-05-9
Date Drilled: 11/01/1986
Owners Name: MARY M ANGELONE
County: HARRIS
Water Usage: DOMESTIC
Static Level: 251
Depth Drilled: 370
Latitude: 29.8931188
Longitude: -95.3896817

Perm 413J

(5)

Send original copy by certified mail to the Texas Department of Water Resources P. O. Box 13087 Austin, Texas 78711

State of Texas
WATER WELL REPORT

Texas Water Well Drillers Board
P. O. Box 13087
Austin, Texas 78711

ATTENTION OWNER: Confidentiality Privilege Notice on Reverse Side

1) OWNER Mary M. Angelone Address 13423 Courrege Ln. Houston Texas
(Name) (Street or RFD) (City) (State) (Zip)

2) LOCATION OF WELL: County HARRIS miles in _____ direction from _____ (Town)

Driller must complete the legal description to the right with distance and direction from two intersecting section or survey lines, or he must locate and identify the well on an official Quarter- or Half-Scale Texas County General Highway Map and attach the map to this form.

Legal description: Section No. County File # 18 Block No. _____ Township _____
Abstract No. _____ Survey Name _____
Distance and direction from two intersecting section or survey lines 13423 Courrege Ln - Houston on Hill Rd
 See attached map. on 60-56-7

3) TYPE OF WORK (Check):
 New Well Deepening Reconditioning Plugging

4) PROPOSED USE (Check):
 Domestic Industrial Public Supply Irrigation Test Well Other _____

5) DRILLING METHOD (Check):
 Mud Rotary Air Hammer Driven Bored Air Rotary Cable Tool Jetted Other _____

6) WELL LOG:
Date drilled NOV 1, 1986

Dia. (in.)	DIAMETER OF HOLE	
	From (ft.)	To (ft.)
6 3/4	Surface	350'
4"	350'	370'

7) BOREHOLE COMPLETION:
 Open Hole Straight Wall Underreamed
 Gravel Packed Other _____
If Gravel Packed give interval . . . from _____ ft. to _____ ft.

From (ft.)	To (ft.)	Description and color of formation material	Dia. (in.)	New or Used	Steel, Plastic, etc. Perf., Slotted, etc. Screen Mfg., if commercial	Setting (ft.)		Gage Casing Screen
						From	To	
0	15	Clay						
15	33	Sand						
33	155	Clay	4"	N	PVC	0	350	
155	170	Sand	2"	N	PVC	350	370	DID
170	200	Clay						
200	208	Sand						
208	285	Clay						
285	298	Sand						
298	318	Clay						
318	346	Sand						
346	350	Clay						
350	370	Sand						

8) CASING, BLANK PIPE, AND WELL SCREEN DATA:

CEMENTING DATA
Cemented from bottom 350' to 0' ft.
Method used pressure cement
Cemented by Billy Husband
(Company or Individual)

9) WATER LEVEL:
Static level 251 ft. below land surface Date NOV 1, 1986
Artesian flow _____ gpm. Date _____

10) PACKERS: Type Depth
4" Rubber 342'

11) TYPE PUMP:
 Turbine Jet Submersible Cylinder
 Other _____
Depth to pump bowls, cylinder, jet, etc., 340' ft.

12) WELL TESTS:
 Type Test: Pump Bailer Jetted Estimated
Yield: 50+ gpm with _____ ft. drawdown after _____ hrs.

I hereby certify that this well was drilled by me (or under my supervision) and that each and all of the statements herein are true to the best of my knowledge and belief.

COMPANY NAME Husband Water Well Water Well Driller's License No. TEXAS 2059
(Type or Print)

ADDRESS P.O. Box 5383 Kingwood Texas 77325
(Street or RFD) (City) (State) (Zip)

(Signed) Billy Husband (Signed) _____
(Licensed Water Well Driller) (Registered Driller Trainee)

Please attach electric log, chemical analysis, and other pertinent information, if available.

For TDWR use only
Well No. 65-05-9
Located on map _____

MAR 16 1988

TEXAS WATER COMMISSION

(Use reverse side if necessary)

Map Key	Number of Records	Direction	Distance (mi/ft)	Site	DB
649	1 of 2	NE	3.67 / 19,374.78	Dooyema, Curtis TX	WW HARRIS GAL

Well ID:	9822	Diameter (inches):	4
Aggre Lead Well:	9822	Year Drilled:	2004
Permit No:	WP2023-112136	Depth Drilled:	400
Permit Start Date:	8/1/2023 4:14:00 PM	Depth frm Surf(ft):	380
Permit End Dt:	7/31/2028	County:	H
Well Status:	O - Operable	Latitude:	29.877777
Regulatory Aarea:	3	Longitude:	-95.363611
Owner Name:	Dooyema, Curtis		
Billing Contact:	NULL		
Billing Address:	8826 Willow Meadow		
Billing Address 2:	NULL		
Billing City:	Houston		
Billing State:	TX		
Billing Zip:	77031		
Correspondence:	NULL		
Provision:	NULL		
Water Usage:	D - Domestic/Commercial		

Map Key	Number of Records	Direction	Distance (mi/ft)	Site	DB
649	2 of 2	NE	3.67 / 19,374.78	Curtis Dooyema 1501 Cromwell Houston TX 77093	SDRW WELLS

Track NO: 41560
Date Submitted: 2004-07-26
Owner Name: Curtis Dooyema
Owner Address: 8826 Willow Meadow
Owner Address2:
Owner City: Houston
Owner State: TX
Owner Zip: 77031
County: Harris
Type of Work: Replacement
Typ of Wrk Oth Descr:
Proposed Use: Domestic
Prop Use Oth Descr:
Latitude: 29.878055
Longitude: -95.363612
Drilling Date Started: 2004-07-12
Drilling Date Completed: 2004-07-16
Chemical Analysis: No
Company Name: Ballard Water Well
Company Address: P. O. Box 970
CompanyAddress2:
Company City: Willis
Company State: TX
Company Zip: 77378
Company Country:
Data Source: Full SDR Database; SDRDB Well Location (Map)
Report Link: <https://www3.twdb.texas.gov/apps/waterdatainteractive/GetReports.aspx?Num=41560&Type=SDR-Well>

Well Borehole Information

Top Depth:
Bottom Depth: 356.0

Top Depth: 0
Bottom Depth: 340

Top Depth: 340
Bottom Depth: 356

Well Levels

Measurement: 215
Measurement Date: 2004-07-16

Well Strata

Water Type:

Good

Map Key	Number of Records	Direction	Distance (mi/ft)	Site	DB
650	1 of 1	NE	3.67 / 19,375.80	Bruno Sanchez 1432 Hopper Rd. Houston TX 77093	SDRW WELLS

Track NO: 98346
Date Submitted: 2006-11-20
Owner Name: Bruno Sanchez
Owner Address: 1432 Hopper Rd.
Owner Address2:
Owner City: Houston
Owner State: TX
Owner Zip: 77093
County: Harris
Type of Work: New Well
Typ of Wrk Oth Descr:
Proposed Use: Domestic
Prop Use Oth Descr:
Latitude: 29.879722
Longitude: -95.364723
Drilling Date Started: 2006-11-17
Drilling Date Completed: 2006-11-17
Chemical Analysis: No
Company Name: Raymond Services, Inc.
Company Address: 10011 Airline
CompanyAddress2:
Company City: Houston
Company State: TX
Company Zip: 77037
Company Country:
Data Source: Full SDR Database; SDRDB Well Location (Map)
Report Link: <https://www3.twdb.texas.gov/apps/waterdatainteractive/GetReports.aspx?Num=98346&Type=SDR-Well>

Well Borehole Information

Top Depth: 0
Bottom Depth: 177

Top Depth:
Bottom Depth: 177.0

Well Levels

Measurement:
Measurement Date: 2006-11-17

Well Strata

Water Type:

Fresh

<i>Map Key</i>	<i>Number of Records</i>	<i>Direction</i>	<i>Distance (mi/ft)</i>	<i>Site</i>	<i>DB</i>
651	1 of 1	NNE	3.67 / 19,390.79	W B KEY TX	TCEQ WELL LOGS

Grid No: 65-05-9SS
Date Drilled: 09/15/1980
Owners Name: W B KEY
County: HARRIS
Water Usage: DOMESTIC
Static Level: 230
Depth Drilled: 328
Latitude: 29.893661
Longitude: -95.391385

DUP

Send original copy by certified mail to the Texas Department of Water Resources P. O. Box 13087 Austin, Texas 78711

State of Texas
WATER WELL REPORT

ATTENTION OWNER: Confidentiality Privilege Notice on Reverse Side

For TDWR use only
Well No. 65-05-955
Located on map YES
Received: 2.1.82

1) OWNER W.B. KEY Address 416 Hill Rd. Harb. TX
(Name) (Street or RFD) (City) (State) (Zip)

2) LOCATION OF WELL: HARRIS (15) miles in _____ direction from _____
County (N.E., S.W., etc.) (Town)

Legal description: Section No. _____ Block No. _____ Township _____
Abstract No. _____ Survey Name _____
Distance and direction from two intersecting section or survey lines _____

See attached map. map on cas - 31 - 86

3) TYPE OF WORK (Check):
 New Well Deepening Reconditioning Plugging

4) PROPOSED USE (Check):
 Domestic Industrial Public Supply Irrigation Test Well Other _____

5) DRILLING METHOD (Check):
 Mud Rotary Air Hammer Driven Bored Air Rotary Cable Tool Jetted Other _____

6) WELL LOG:
Date drilled 9-15-80

DIAMETER OF HOLE			
Dia. (in.)	From (ft.)	To (ft.)	
<u>4 3/4</u>	Surface	<u>341'</u>	
<u>6 3/4</u>	<input checked="" type="checkbox"/>	<u>328'</u>	

7) BOREHOLE COMPLETION:
 Open Hole Straight Wall Underrigged
 Gravel Packed Other TWO-STING
If Gravel Packed give interval ... from _____ ft. to _____ ft.

From (ft.)	To (ft.)	Description and color of formation material	Dia. (in.)	New or Used	Steel, Plastic, etc. Perf., Slotted, etc. Screen Mfg., if commercial	Setting (ft.)		Gage Casing Screen
						From	To	
0	3'	TOP SOIL						
3	10	GRAY & YELLOW CLAY						
10	18	GRAY & RED CLAY	4" N		SCH 40 PCC CASING	+18"	328'	
18	30	SAND	2 1/2" N		WOPPC SCREEN			
30	39	RED CLAY			WELL SUPPLIES INC.	341'	331'	146A
39	44	SAND & ROCK	2 1/2" N		SCH 80 PCC BLANK	331'	321'	
44	135	RED & GRAY CLAY			LINER			
135	163	SAND						
163	182	RED & GRAY CLAY						
182	183	ROCK						
183	213	RED & GRAY CLAY						
213	232	SAND						
232	238	SAND & ROCK						
238	245	RED & GRAY CLAY						
245	259	SAND						
259	285	RED & GRAY CLAY						
285	286	ROCK						
286	309	RED & GRAY CLAY						
309	341	SAND						

8) CASING, BLANK PIPE, AND WELL SCREEN DATA:
Cementing Data
Cemented from 328 ft. to 164' ft.
Method used PRESSURE CEMENT
Cemented by RAYMOND WATER WELLS
(Company or Individual)

9) WATER LEVEL:
Static level 230' ft. below land surface Date 9-15-80
Artesian flow _____ gpm. Date _____

10) PACKERS: Type "K" Depth 321'

RECEIVED
MAR 26 1982
CR/TD...

(Use reverse side if necessary)

11) TYPE PUMP:
 Turbine Jet Submersible Cylinder
 Other _____
Depth to pump bowls, cylinder, jet, etc., 294' ft.

12) WELL TESTS:
 Type Test Pump Bailer Jetted Estimated
Yield: 15 gpm with _____ ft. drawdown after _____ hrs.

I hereby certify that this well was drilled by me (or under my supervision) and that each and all of the statements herein are true to the best of my knowledge and belief.

NAME RAYMOND WATER WELLS Water Well Drillers Registration No. TDL 774
(Type or Print)

ADDRESS 10011 AIRLINE DR. HOUSTON TEXAS 77037
(Street or RFD) (City) (State) (Zip)

(Signed) C.A. Raymond Jr. (Water Well Driller) _____ (Company Name)

Please attach electric log, chemical analysis, and other pertinent information, if available.

Map Key	Number of Records	Direction	Distance (mi/ft)	Site	DB
652	1 of 1	NNE	3.68 / 19,406.97	Jorge Martinez 13510 Robertsvale Rd. Houston TX 77037	SDRW WELLS

Track NO: 89265
Date Submitted: 2006-08-03
Owner Name: Jorge Martinez
Owner Address: 13510 Robertsvale Rd.
Owner Address2:
Owner City: Houston
Owner State: TX
Owner Zip: 77037
County: Harris
Type of Work: Replacement
Typ of Wrk Oth Descr:
Proposed Use: Domestic
Prop Use Oth Descr:
Latitude: 29.893889
Longitude: -95.3925
Drilling Date Started: 2006-08-01
Drilling Date Completed: 2006-08-03
Chemical Analysis: No
Company Name: Ballard Water Well
Company Address: P. O. Box 970
CompanyAddress2:
Company City: Willis
Company State: TX
Company Zip: 77378
Company Country:
Data Source: Full SDR Database; SDRDB Well Location (Map)
Report Link: <https://www3.twdb.texas.gov/apps/waterdatainteractive/GetReports.aspx?Num=89265&Type=SDR-Well>

Well Borehole Information

Top Depth: 360
Bottom Depth: 380

Top Depth: 0
Bottom Depth: 360

Top Depth:
Bottom Depth: 380.0

Well Levels

Measurement: 210
Measurement Date: 2006-08-03

Well Strata

Water Type:

Good

<i>Map Key</i>	<i>Number of Records</i>	<i>Direction</i>	<i>Distance (mi/ft)</i>	<i>Site</i>	<i>DB</i>
653	1 of 1	NE	3.68 / 19,409.58	JOE SPRATT TX	TCEQ WELL LOGS

Grid No: 65-06-7
Date Drilled: 06/07/1991
Owners Name: JOE SPRATT
County: HARRIS
Water Usage: DOMESTIC
Static Level: 25
Depth Drilled: 50
Latitude: 29.878887
Longitude: -95.364405

Send original copy by certified mail to: Texas Water Commission, P.O. Box 13087, Austin, Texas 78711

Please use black ink.

State of Texas
WELL REPORT

Texas Water Well Drillers Board
P.O. Box 13087
Austin, Texas 78711

ATTENTION OWNER: Confidentiality
Privilege Notice on Reverse Side

1) OWNER Joe Spratt (Name) ADDRESS 1400 Hopper Rd. Houston, Tx (Street or RFD) (City) (State) (Zip)

2) LOCATION OF WELL: County Harris 8 miles in N direction from Houston, Tx. (NE, SW, etc.) (Town)

Driller must complete the legal description below with distance and direction from two intersecting section or survey lines, or he must locate and identify the well on an official Quarter- or Half-Scale Texas County General Highway Map and attach the map to this form.

LEGAL DESCRIPTION:
Section No. _____ Block No. _____ Township _____ Abstract No. _____ Survey Name _____
Distance and direction from two intersecting section or survey lines _____

SEE ATTACHED MAP 0260-61-5

3) TYPE OF WORK (Check):
 New Well Deepening
 Reconditioning Plugging

4) PROPOSED USE (Check):
 Domestic Industrial Monitor Public Supply
 Irrigation Test Well Injection De-Watering

5) DRILLING METHOD (Check): Driven
 Mud Rotary Air Hammer Jetted Bored
 Air Rotary Cable Tool Other _____

6) WELL LOG:
Date Drilling: _____
Started June 6 1991
Completed June 7 1991

DIAMETER OF HOLE		
Dia. (in.)	From (ft.)	To (ft.)
<u>4 1/2</u>	Surface	<u>50</u>

7) BOREHOLE COMPLETION:
 Open Hole Straight Wall Underreamed
 Gravel Packed Other _____
If Gravel Packed give interval . . . from 30 ft. to 50 ft.

From (ft.)	To (ft.)	Description and color of formation material	Dia. (in.)	New or Used	Steel, Plastic, etc. Perf., Slotted, etc. Screen Mfg., if commercial	Setting (ft.)		Gage Casting Screen
						From	To	
<u>0-45</u>	<u>45-50</u>	<u>Clay Sand</u>	<u>2</u>	<u>N</u>	<u>Casing PVC</u>	<u>0</u>	<u>40</u>	<u>40</u>
					<u>Screen PVC</u>	<u>40</u>	<u>50</u>	<u>.12</u>

8) CASING, BLANK PIPE, AND WELL SCREEN DATA:

9) CEMENTING DATA [Rule 287.44(1)]
Cemented from 0 ft. to 10 ft. No. of Sacks Used 2
ft. to _____ ft. No. of Sacks Used _____
Method used Hand Mix
Cemented by CWU.

10) SURFACE COMPLETION
 Specified Surface Slab Installed [Rule 287.44(2)(A)]
 Specified Steel Sleeve Installed [Rule 287.44(3)(A)]
 Pileless Adapter Used [Rule 287.44(3)(B)]
 Approved Alternative Procedure Used [Rule 287.71]

11) WATER LEVEL:
Static level 25 ft. below land surface Date June 7, 91
Artesian flow _____ gpm. Date _____

12) PACKERS: Type _____ Depth None

13) TYPE PUMP:
 Turbine Jet Submersible Cylinder
 Other _____
Depth to pump bowls, cylinder, jet, etc., 48 ft.

14) WELL TESTS:
Type Test: Pump Bailer Jetted Estimated
Yield: 4 gpm with _____ ft. drawdown after _____ hrs.

15) WATER QUALITY:
Did you knowingly penetrate any strata which contained undesirable constituents?
 Yes No If yes, submit "REPORT OF UNDESIRABLE WATER"
Type of water? Petroleum Depth of strata 5
Was a chemical analysis made? Yes No

I hereby certify that this well was drilled by me (or under my supervision) and that each and all of the statements herein are true to the best of my knowledge and belief. I understand that failure to complete items 1 thru 15 will result in the log(s) being returned for completion and resubmittal.

COMPANY NAME COASTAL WATER WELLS (Type or print) WELL DRILLER'S LICENSE NO. 812

ADDRESS P.O. Box 745 Porter TX 77365 (Street or RFD) (City) (State) (Zip)

(Signed) A.D. Gehring (Licensed Well Driller) (Signed) _____ (Registered Driller Trainee)

Please attach electric log, chemical analysis, and other pertinent information, if available. For TWC use only: Well No. 65-06-2 Located on map _____

RECEIVED
JUL 15 1991

TEXAS WATER WELL DRILLERS BOARD

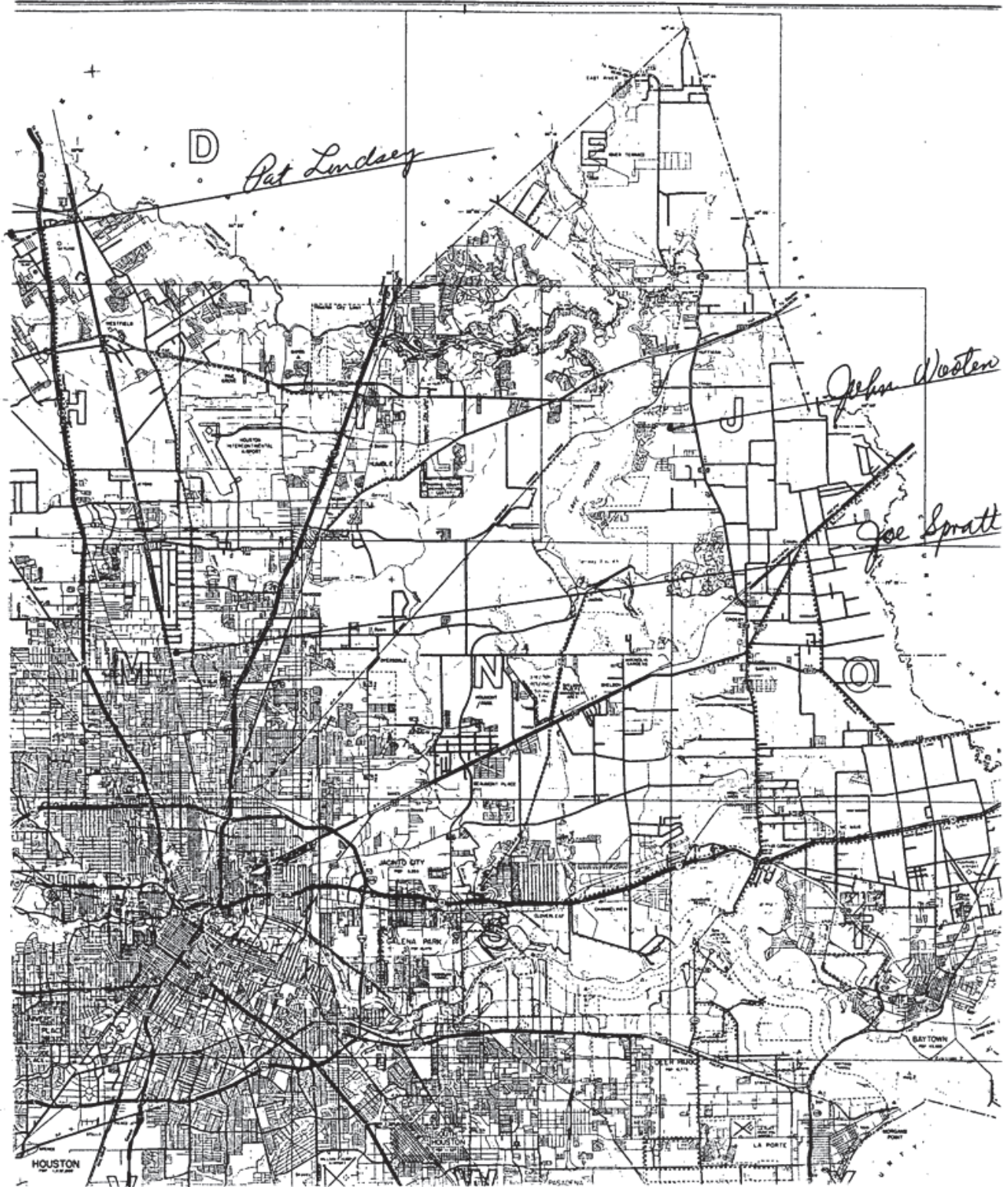

Map Key	Number of Records	Direction	Distance (mi/ft)	Site	DB
654	1 of 1	NNE	3.68 / 19,411.27	Galicia, Jose TX	WW HARRIS GAL

Well ID:	8956	Diameter (inches):	4
Aggre Lead Well:	8956	Year Drilled:	2001
Permit No:	W2013-8956-165045-0	Depth Drilled:	400
Permit Start Date:	8/1/2013	Depth frm Surf(ft):	390
Permit End Dt:	8/1/2013	County:	H
Well Status:	E - Exempt	Latitude:	29.895555
Regulatory Aarea:	3	Longitude:	-95.395
Owner Name:	Galicia, Jose		
Billing Contact:	NULL		
Billing Address:	1013 Hill Rd.		
Billing Address 2:	NULL		
Billing City:	Houston		
Billing State:	TX		
Billing Zip:	77037		
Correspondence:	NULL		
Provision:	NULL		
Water Usage:	D - Domestic/Commercial		

<i>Map Key</i>	<i>Number of Records</i>	<i>Direction</i>	<i>Distance (mi/ft)</i>	<i>Site</i>	<i>DB</i>
655	1 of 7	NNE	3.68 / 19,427.25	METRO MART TX	WUD

Primary Co: MOMIN ZULFIQUAR
Contact Ti: PRESIDENT
Operating Status: PLUGGED
PWSID: 1012463
Source ID: G1012463A
Utility Name: METRO MART
WTRSRC: G1012463A
Date Drilled:
Well Depth: 0
Screen Top: 0
Screen Bottom: 0
Water Usage: INACTIVE - PLUGGED
Gallons Per Minute: 10
CCN: N/A
Latitude: 29.895224
Longitude: -95.39744
System Status: ACTIVE

<i>Map Key</i>	<i>Number of Records</i>	<i>Direction</i>	<i>Distance (mi/ft)</i>	<i>Site</i>	<i>DB</i>
655	2 of 7	NNE	3.68 / 19,427.25	METRO MART TX	WUD

Primary Co: MOMIN ZULFIQUAR
Contact Ti: PRESIDENT
Operating Status: PLUGGED
PWSID: 1012463
Source ID: G1012463B
Utility Name: METRO MART
WTRSRC: G1012463B
Date Drilled: 09/01/1997
Well Depth: 47
Screen Top: 0
Screen Bottom: 0
Water Usage: INACTIVE - PLUGGED
Gallons Per Minute: N/A
CCN: N/A
Latitude: 29.895224
Longitude: -95.39744
System Status: ACTIVE

<i>Map Key</i>	<i>Number of Records</i>	<i>Direction</i>	<i>Distance (mi/ft)</i>	<i>Site</i>	<i>DB</i>
655	3 of 7	NNE	3.68 / 19,427.25	METRO MART TX	WUD

Primary Co: MOMIN ZULFIQUAR
Contact Ti: PRESIDENT
Operating Status: OPERATIONAL
PWSID: 1012463
Source ID: G1012463C
Utility Name: METRO MART
WTRSRC: G1012463C
Date Drilled: 07/01/2003
Well Depth: 402
Screen Top: 376
Screen Bottom: 402
Water Usage: ACTIVE - PERMANENT
Gallons Per Minute: 20
CCN: N/A
Latitude: 29.894951
Longitude: -95.397621
System Status: ACTIVE

<i>Map Key</i>	<i>Number of Records</i>	<i>Direction</i>	<i>Distance (mi/ft)</i>	<i>Site</i>	<i>DB</i>
655	4 of 7	NNE	3.68 / 19,427.25	INAM HFIZEE TX	TCEQ WELL LOGS

Grid No: 65-05-9
Date Drilled: 09/01/1997
Owners Name: INAM HFIZEE
County: HARRIS
Water Usage: INDUSTRIAL
Static Level: 21
Depth Drilled: 47
Latitude: 29.8950828
Longitude: -95.3973386

Send original copy by certified mail to: TNRCC, P.O. Box

37, Austin, TX 78711-3087

Please use black ink.

ATTENTION OWNER: Confidentiality Privilege Notice on Reverse Side

State of Texas WELL REPORT

Texas Water Well Drillers Advisory Council
P.O. Box 13087
Austin, TX 78711-3087
512-239-0530

1) OWNER Inam Hfizze ADDRESS 9450 Airline Drive, Houston, Tx, 77037
(Name) (Street or RFD) (City) (State) (Zip)

2) ADDRESS OF WELL: County Harris Same GRID # 65-05-9
(Street or RFD) (City) (State) (Zip)

3) TYPE OF WORK (Check):
 New Well Deepening
 Reconditioning Plugging

4) PROPOSED USE (Check): Monitor Environmental Soil Boring Domestic
 Industrial Irrigation Injection Public Supply De-watering Testwell
If Public Supply well, were plans submitted to the TNRCC? Yes No

5)

6) WELL LOG:
Date Drilling: Started 9/1 19 97
Completed _____ 19 _____

DIAMETER OF HOLE		
Dia. (in.)	From (ft.)	To (ft.)
<u>4</u>	Surface	<u>47</u>

7) DRILLING METHOD (Check): Driven
 Air Rotary Mud Rotary Bored
 Air Hammer Cable Tool Jetted
 Other _____

8) Borehole Completion (Check): Open Hole Straight Wall
 Underreamed Gravel Packed Other _____
If Gravel Packed give interval ... from 37 ft. to 47 ft.

CASING, BLANK PIPE, AND WELL SCREEN DATA:

Dia. (in.)	New or Used	Steel, Plastic, etc. Perf., Slotted, etc. Screen Mfg., if commercial	Setting (ft.)		Gage Casting Screen
			From	To	
<u>2</u>	<u>n</u>	<u>plastic</u>	<u>0</u>	<u>37</u>	<u>40</u>
<u>2</u>	<u>n</u>	<u>plastic slotted</u>	<u>37</u>	<u>47</u>	<u>6 each</u>

9) CEMENTING DATA [Rule 338.44(1)]
Cemented from 0 ft. to 37 ft. No. of sacks used 8
_____ ft. to _____ ft. No. of sacks used _____
Method used pressure
Cemented by Raymond Services
Distance to septic system field lines 150 ft.
Method of verification of above distance customer

10) SURFACE COMPLETION
 Specified Surface Slab Installed [Rule 338.44(2)(A)]
 Specified Steel Sleeve Installed [Rule 338.44(3)(A)]
 Pitless Adapter Used [Rule 338.44(3)(b)]
 Approved Alternative Procedure Used [Rule 338.71]

11) WATER LEVEL:
Static level 21 ft. below land surface Date 9/1/97
Artesian flow _____ gpm. Date _____

12) PACKERS: Type Depth
None

13) TYPE PUMP:
 Turbine Jet Submersible Cylinder
 Other _____
Depth to pump bowls, cylinder, jet, etc., _____ ft.

14) WELL TESTS:
Type test: Pump Bailor Jetted Estimated
Yield: 3 gpm with 15 ft. drawdown after 1 hrs.

15) WATER QUALITY:
Did you knowingly penetrate any strata which contained undesirable constituents?
 Yes No If yes, submit "REPORT OF UNDESIRABLE WATER"
Type of water? _____ Depth of strata _____
Was a chemical analysis made? Yes No

From (ft.) To (ft.) Description and color of formation material
0-40 CLAY
40-60 SAND

I hereby certify that this well was drilled by me (or under my supervision) and that each and all of the statements herein are true to the best of my knowledge and belief. I understand that failure to complete items 1 thru 15 will result in the log(s) being returned for completion and resubmittal.

COMPANY NAME RAYMOND SERVICES WELL DRILLER'S LICENSE NO. APR 21 1998
(Type or print)

ADDRESS 10011 AIRLINE DR HOUSTON TX 77037
(Street or RFD) (City) (State) (Zip)

(Signed) [Signature] (Signed) _____
(Licensed Well Driller) (Registered Driller Trainee)

FILE ID _____ SEQ # _____
EMP # _____ DESIG # _____
COMMENT _____ (State) (Zip)

Please attach electric log, chemical analysis, and other pertinent information, if available.

Map Key	Number of Records	Direction	Distance (mi/ft)	Site	DB
655	5 of 7	NNE	3.68 / 19,427.25	KEBOW DEVELOPMENT CO TX	TCEQ WELL LOGS

Grid No: 65-05-9H
Date Drilled: 06/06/1974
Owners Name: KEBOW DEVELOPMENT CO
County: HARRIS
Water Usage: INDUSTRIAL
Static Level: 145
Depth Drilled: 210
Latitude: 29.8950828
Longitude: -95.3973386

9H 9H *Dup*

Send original copy by certified mail to the Texas Water Development Board P. O. Box 13087 Austin, Texas 78711
 State of Texas
 WATER WELL REPORT
 For TWDB use only
 Well No. 65-05-9H
 Located on map 145
 Received: 2-5-1985

1) OWNER:
 Person having well drilled Kebow Development Co Address Airline-Hill Rd Houston Texas
 (Name) (Street or RFD) (City) (State)
 Landowner Kebow Development Co Address 9323 Burnett Rd Austin Texas
 (Name) (Street or RFD) (City) (State)

2) LOCATION OF WELL:
 County Harris miles in _____ direction from _____
 (N.E., S.W., etc.) (Town)

Locate by sketch map showing landmarks, roads, creeks, hiway number, etc.*

Map on 65-06-8JJ

413J

North

(Use reverse side if necessary)

Give legal location with distances and directions from adjacent sections or survey lines.

Labor _____ League _____

Block _____ Survey _____

Abstract No. _____

(NW¼ NE¼ SW¼ SE¼) of Section _____

3) TYPE OF WORK (Check):
 Reconditioning Deepening Plugging
 4) PROPOSED USE (Check):
 Domestic Municipal Irrigation Test Well Other
 5) TYPE OF WELL (Check):
 Cable Driven Jetted Bored Dug

6) WELL LOG:
 Diameter of hole 6 3/4 in. Depth drilled 210 ft. Depth of completed well 230 ft. Date drilled 6-6-74
 All measurements made from _____ ft. above ground level.

From (ft.)	To (ft.)	Description and color of formation material
0	5	Topsoil
5	10	Yellow Gray Clay
10	20	Yellow Clay
20	40	Red Yellow Clay
40	50	Sand Rock
50	60	Red Clay
60	75	Red Gray Clay
75	80	Sand
80	110	Red Clay
110	130	Sand
130	140	Red Gray Clay
140	165	Sand

9) Casing:
 Type: Old Steel Plastic Other _____
 Cemented from 210 up _____ ft. to _____ ft.

Diameter (inches) _____ Setting From (ft.) _____ To (ft.) _____ Gage _____
4" 1 ft 210 ft 40

7) COMPLETION (Check):
 Gravel packed Other _____
 Under reamed Open Hole

8) WATER LEVEL:
 Static level 145 ft. below land surface Date _____
 Artesian pressure _____ lbs. per square inch Date _____
 Depth to pump _____ ft. below land surface.

11) WELL TESTS:
 Was a pump test made? Yes No If yes, by whom? _____
 Yield: _____ gpm with _____ ft. drawdown after _____ hrs.
 Bailer test _____ gpm with _____ ft. drawdown after _____ hrs.
 Artesian flow _____ gpm
 Temperature of water _____

12) WATER QUALITY:
 Was a chemical analysis made? Yes No
 Did any strata contain undesirable water? Yes No
 Type of water? _____ depth of strata _____

I hereby certify that this well was drilled by me (or under my supervision) and that each and all of the statements herein are true to the best of my knowledge and belief.
 NAME C.A. Raymond Jr. Water Well Drillers Registration No. 774
 (Type or Print)
 ADDRESS 10011 Airline Rd - Houston Texas
 (Street or RFD) (City) (State)
 (Signed) C.A. Raymond Jr. Raymond Water Wells
 (Water Well Driller) (Company Name)

Please attach electric log, chemical analysis, and other pertinent information, if available.

*Additional instructions on reverse side.

TWDBE-W04

Map Key	Number of Records	Direction	Distance (mi/ft)	Site	DB
655	6 of 7	NNE	3.68 / 19,427.25	Noble Country, Inc. TX	WW HARRIS GAL

Well ID:	9526	Diameter (inches):	5
Aggre Lead Well:	9526	Year Drilled:	2003
Permit No:	W2020-9526-211142-0	Depth Drilled:	420
Permit Start Date:	8/1/2020	Depth frm Surf(ft):	410
Permit End Dt:	7/31/2025	County:	H
Well Status:	O - Operable	Latitude:	29.895
Regulatory Aarea:	3	Longitude:	-95.3975
Owner Name:	Noble Country, Inc.		
Billing Contact:	Zulfiqar Momin		
Billing Address:	9450 Airline Dr.		
Billing Address 2:	NULL		
Billing City:	Houston		
Billing State:	TX		
Billing Zip:	77037		
Correspondence:	NULL		
Provision:	NULL		
Water Usage:	D - Domestic/Commercial		

Map Key	Number of Records	Direction	Distance (mi/ft)	Site	DB
655	7 of 7	NNE	3.68 / 19,427.25	Allstate Corp., Inc. 9450 Airline Dr. Houston TX 77037	SDRW WELLS

Track NO: 37546
Date Submitted: 2004-05-17
Owner Name: Allstate Corp., Inc.
Owner Address: 9450 Airline Dr.
Owner Address2:
Owner City: Houston
Owner State: TX
Owner Zip: 77037
County: Harris
Type of Work: New Well
Typ of Wrk Oth Descr:
Proposed Use: Public Supply
Prop Use Oth Descr:
Latitude: 29.860556
Longitude: -95.386945
Drilling Date Started: 2003-06-30
Drilling Date Completed: 2003-07-01
Chemical Analysis: No
Company Name: Robinson Water Well
Company Address: 11819 W. Montgomery Rd.
CompanyAddress2:
Company City: Houston
Company State: TX
Company Zip: 77086
Company Country:
Data Source: Full SDR Database; SDRDB Well Location (Map)
Report Link: <https://www3.twdb.texas.gov/apps/waterdatainteractive/GetReports.aspx?Num=37546&Type=SDR-Well>

Well Borehole Information

Top Depth:
Bottom Depth: 402.0

Top Depth: 0
Bottom Depth: 402

Well Levels

Measurement: 220
Measurement Date: 2003-07-01

Map Key	Number of Records	Direction	Distance (mi/ft)	Site	DB
656	1 of 1	NNE	3.68 / 19,441.59	BETTY JO ROESE 13421 COURREGE LN. HOUSTON TX 77037	SDRW WELLS

Track NO: 295086
Date Submitted: 2012-08-09
Owner Name: BETTY JO ROESE
Owner Address: 13421 COURREGE LN.
Owner Address2:
Owner City: HOUSTON
Owner State: TX
Owner Zip: 77037
County: Harris
Type of Work: New Well
Typ of Wrk Oth Descr:
Proposed Use: Domestic
Prop Use Oth Descr:
Latitude: 29.892778
Longitude: -95.389167
Drilling Date Started: 2012-08-07
Drilling Date Completed: 2012-08-09
Chemical Analysis: No
Company Name: AQUA STAR LLC
Company Address: 25143 FM 1488
CompanyAddress2:
Company City: MAGNOLIA
Company State: TX
Company Zip: 77355
Company Country:
Data Source: Full SDR Database; SDRDB Well Location (Map)
Report Link: <https://www3.twdb.texas.gov/apps/waterdatainteractive/GetReports.aspx?Num=295086&Type=SDR-Well>

Well Borehole Information

Top Depth: 0
Bottom Depth: 415

Top Depth:
Bottom Depth: 415.0

Well Levels

Measurement: 180
Measurement Date: 2012-08-09

Well Strata

Water Type:
GROUND

<i>Map Key</i>	<i>Number of Records</i>	<i>Direction</i>	<i>Distance (mi/ft)</i>	<i>Site</i>	<i>DB</i>
657	1 of 1	NNE	3.68 / 19,447.94	GLEN BAILEY TX	TCEQ WELL LOGS

Grid No: 65-05-9TT
Date Drilled: 05/20/1980
Owners Name: GLEN BAILEY
County: HARRIS
Water Usage: DOMESTIC
Static Level: 110
Depth Drilled: 168
Latitude: 29.8939414
Longitude: -95.3918235

Dup

Send original copy by certified mail to the Texas Department of Water Resources P. O. Box 13087 Austin, Texas 78711

State of Texas
WATER WELL REPORT

For TDWR use only
Well No. 68-05-957
Located on map yes
Received: 6/3

ATTENTION OWNER: Confidentiality Privilege Notice on Reverse Side

1) OWNER Glen Bailey Address 414 Hill Rd Houston TX 77037
(Name) (Street or RFD) (City) (State) (Zip)

2) LOCATION OF WELL: County Davis Houston miles in _____ direction from _____ (Town)

Legal description: Section No. _____ Block No. _____ Township _____
Abstract No. _____ Survey Name _____
Distance and direction from two intersecting section or survey lines _____
See attached map. map on Dup 65-21-6F

3) TYPE OF WORK (Check):
 New Well Deepening Reconditioning Plugging

4) PROPOSED USE (Check):
 Domestic Industrial Public Supply Irrigation Test Well Other _____

5) DRILLING METHOD (Check):
 Mud Rotary Air Hammer Driven Bored Air Rotary Cable Tool Jetted Other _____

6) WELL LOG:
Date drilled 5-20-80

DIAMETER OF HOLE		Description and color of formation material
Dia. (in.)	From (ft.) To (ft.)	
	Surface	
	<u>0</u>	<u>0-16 Gumbo clay</u>
	<u>16</u>	<u>16-36 sand</u>
	<u>36</u>	<u>36-40 sand</u>
	<u>40</u>	<u>40-48 sand</u>
	<u>48</u>	<u>48-72 sand</u>
	<u>72</u>	<u>72-76 sand</u>
	<u>76</u>	<u>76-140 clay</u>
	<u>140</u>	<u>140-168 sand</u>

7) BOREHOLE COMPLETION:
 Open Hole Straight Wall Underreamed
 Gravel Packed Other 2 string
If Gravel Packed give interval ... from _____ ft. to _____ ft.

8) CASING, BLANK PIPE, AND WELL SCREEN DATA:

Dia. (in.)	New or Used	Steel, Plastic, etc. Perf., Slotted, etc. Screen Mfg., if commercial	Setting (ft.)		Gage Casing Screen
			From	To	
<u>1 1/2</u>	<u>N</u>	<u>PVC well Cas</u>	<u>0</u>	<u>158</u>	
<u>2 1/2</u>	<u>N</u>	<u>Slotted steel</u>	<u>158</u>	<u>168</u>	<u>12</u>

CEMENTING DATA
Cemented from 0 ft. to 158 ft.
Method used greasur
Cemented by David Otto
(Company or Individual)

9) WATER LEVEL:
Static level 110 ft. below land surface Date 5-21-80
Artesian flow _____ gpm. Date _____

10) PACKERS: Type _____ Depth _____
4 x 2 1/2 Rubber P. 155

11) TYPE PUMP:
 Turbine Jet Submersible Cylinder
 Other _____
Depth to pump bowls, cylinder, jet, etc., 145 ft.

12) WELL TESTS:
 Type Test Pump Gauger Jetted Estimated
Yield: _____ gpm with _____ ft. drawdown after _____ hrs.

13) WATER QUALITY:
Did you knowingly penetrate any strata which contained undesirable water? Yes No
If yes, submit "REPORT OF UNDESIRABLE WATER"
Type of water? _____ Depth of strata _____
Was a chemical analysis made? Yes No

I hereby certify that this well was drilled by me (or under my supervision) and that each and all of the statements herein are true to the best of my knowledge and belief.

NAME O.R. Billings Water Well Drillers Registration No. 1929
(Type or Print)

ADDRESS 25330 Richard Rd Spring TX 77378
(Street or RFD) (City) (State) (Zip)

(Signed) O.R. Billings Allweather W.W. Driller
(Water Well Driller) (Company Name)

Please attach electric log, chemical analysis, and other pertinent information, if available.

Map Key	Number of Records	Direction	Distance (mi/ft)	Site	DB
658	1 of 1	NE	3.69 / 19,460.66	Total Site, Inc. TX	WW HARRIS GAL

Well ID:	13651	Diameter (inches):	4
Aggre Lead Well:	13651	Year Drilled:	NULL
Permit No:	W2021-13651-218735-0	Depth Drilled:	0
Permit Start Date:	8/1/2021	Depth frm Surf(ft):	0
Permit End Dt:	7/31/2026	County:	H
Well Status:	O - Operable	Latitude:	29.881111
Regulatory Aarea:	3	Longitude:	-95.366666
Owner Name:	Total Site, Inc.		
Billing Contact:	NULL		
Billing Address:	11228 E. Hardy Road		
Billing Address 2:	NULL		
Billing City:	Houston		
Billing State:	TX		
Billing Zip:	77093		
Correspondence:	NULL		
Provision:	NULL		
Water Usage:	D - Domestic/Commercial		

<i>Map Key</i>	<i>Number of Records</i>	<i>Direction</i>	<i>Distance (mi/ft)</i>	<i>Site</i>	<i>DB</i>
659	1 of 1	NNW	3.69 / 19,462.82	J & J LAWN MOWER TX	TCEQ WELL LOGS

Grid No: 65-05-9
Date Drilled: 05/18/1999
Owners Name: J & J LAWN MOWER
County: HARRIS
Water Usage: DOMESTIC
Static Level: 10
Depth Drilled: 50
Latitude: 29.894536
Longitude: -95.425557

Send original copy by certified return receipt request I to: TDLR, P.O. Box 12157, Austin, TX 78711

ATTENTION OWNER: Confidentiality Privilege Notice on reverse side of Well Owner's copy (pink)

**State of Texas
WELL REPORT**

Texas Department of Licensing & Regulation
P.O. Box 12157
Austin, TX 78711
512-463-7880

1) OWNER J & J LAWN MOWER ADDRESS 1437 W. HELMS AVE TX 77097
(Name) (Street or RFD) (City) (State) (Zip)

2) ADDRESS OF WELL'S LOCATION: County HARRIS Long. _____ Lat. _____
(Street, RFD or other) (City) (State) (Zip) Grid # 65-05-9

3) TYPE OF WORK (Check): New Well Deepening Reconditioning Plugging

4) PROPOSED USE (Check): Monitor Environmental Soil Boring Domestic Industrial Irrigation Injection Public Supply De-watering Testwell
If Public Supply well, were plans submitted to the TNRCC? Yes No

5) _____

6) WELL LOG: Date Drilling: 5/17/99 Started 5/17/99 Completed 5/18/99

DIAMETER OF HOLE		
Dia. (in.)	From (ft.)	To (ft.)
<u>5 1/4</u>	Surface	<u>50</u>

7) DRILLING METHOD (Check): Driven Air Rotary Mud Rotary Bored Air Hammer Cable Tool Jetted Other _____

8) Borehole Completion (Check): Open Hole Straight Wall Underreamed Gravel Packed Other _____
If Gravel Packed give interval from 40 ft. to 50 ft.

CASING, BLANK PIPE, AND WELL SCREEN DATA:

Dia. (in.)	New or Used	Steel, Plastic, etc. Perf., Slotted, etc. Screen Mfg., if commercial	Setting (ft.)		Gage Casting Screen
			From	To	
<u>2</u>	<u>N</u>	<u>Plastic CASE</u>	<u>0</u>	<u>40</u>	<u>SLH 48</u>
<u>2</u>	<u>N</u>	<u>Plastic SCREEN</u>	<u>40</u>	<u>50</u>	<u>.006</u>

9) CEMENTING DATA
Cemented from 0 ft. to 40 ft. No. of sacks used 12
_____ ft. to _____ ft. No. of sacks used _____
Method used Pressure
Cemented by Raymond Services, Inc.
Distance to septic system field lines or other concentrated contamination 70 ft.
Method of verification of above distance Customer

10) SURFACE COMPLETION
 Specified Surface Slab Installed Specified Steel Sleeve Installed
 Pitless Adapter Used Approved Alternative Procedure Used

11) WATER LEVEL:
Static level 10 ft. below land surface Date 5/18/99
Artesian flow _____ gpm. Date _____

12) PACKERS: Type _____ Depth _____
NONE

13) Well plugged within 48 hours

Casing left in well:		Cement/bentonite placed in well:		Sacks used:
From (ft)	To (ft)	From (ft)	To (ft)	

14) TYPE PUMP: Turbine Jet Submersible Cylinder
 Other _____
Depth to pump bowls, cylinder, jet, etc., _____ ft.

15) WELL TESTS:
Type test: Pump Bailor Jetted Estimated
Yield: 5 gpm with 10 ft. drawdown after 1 hrs.

16) WATER QUALITY:
Did you knowingly penetrate any strata which contained undesirable constituents?
 Yes No If yes, submit "REPORT OF UNDESIRABLE WATER"
Type of water? _____ Depth of strata _____
Was a chemical analysis made? Yes No

I certify that I drilled this well (or the well was drilled under my direct supervision) and that each and all of the statements herein are true and correct. I understand that failure to complete items 1 thru 16 will result in the log(s) being returned for completion and resubmittal.

COMPANY NAME Raymond Services, Inc. WELL DRILLER'S LICENSE NO. 4577WI
(Type or print)

ADDRESS 10011 Airline Drive, Houston, TX 77037
(Street or RFD) (City) (State) (Zip)

(Signed) [Signature] (Licensed Well Driller) (Registered Driller/Trainee)

FILE ID _____ EMP # _____ SEQ # _____
DESC CO _____
SEP 15 1999
COMMENT _____

Please attach electric log, chemical analysis, and other pertinent information, if available.

TDLR FORM 001WWD (4/98)

White - TDLR

Yellow - DRILLER

Pink - WELL OWNER

<i>Map Key</i>	<i>Number of Records</i>	<i>Direction</i>	<i>Distance (mi/ft)</i>	<i>Site</i>	<i>DB</i>
660	1 of 1	NNE	3.69 / 19,482.58	KRISSY HANSELL TX	TCEQ WELL LOGS

Grid No: 65-05-9
Date Drilled: 02/09/1996
Owners Name: KRISSY HANSELL
County: HARRIS
Water Usage: DOMESTIC
Static Level: 240
Depth Drilled: 370
Latitude: 29.8945227
Longitude: -95.393793

Send original copy by certified mail to: TNRCC, P.O. Bo

7, Austin, TX 78711-3087

Please use black ink.

ATTENTION OWNER: Confidentiality Privilege Notice on Reverse Side

State of Texas WELL REPORT

Texas Water Well Drillers Advisory Council
P.O. Box 13087
Austin, TX 78711-3087
512-239-0530

1) OWNER Krissy Hansel ADDRESS 322 Hill Rd HSTN TX 77037
(Name) (Street or RFD) (City) (State) (Zip)

2) ADDRESS OF WELL: County HARRIS 322 Hill Rd. HSTN TX 77037 GRID # 65-05-9
(Street, RFD or other) (City) (State) (Zip)

3) TYPE OF WORK (Check): New Well Deepening Reconditioning Plugging

4) PROPOSED USE (Check): Monitor Environmental Soil Boring Domestic Industrial Irrigation Injection Public Supply De-watering Testwell
If Public Supply well, were plans submitted to the TNRCC? Yes No

5) X
N

6) WELL LOG: DIAMETER OF HOLE
Date Drilling: Started 2-8-96 Completed 2-9-96
Dia. (in.) From (ft.) To (ft.)
6 3/4 Surface 345
3 7/8 345 370

7) DRILLING METHOD (Check): Driven Air Rotary Mud Rotary Bored Air Hammer Cable Tool Jetted Other _____

From (ft.)	To (ft.)	Description and color of formation material
0	14	TOP SOIL + Clay
14	35	SURFACE SAND
35	115	Clay
115	128	SAND
128	135	Clay
135	185	SAND
185	205	Clay
205	265	Sand
265	295	Clay
295	332	sand
332	345	Clay
345	355	sand + Clay
355	370	sand

8) Borehole Completion (Check): Open Hole Straight Wall
 Underreamed Gravel Packed Other _____
If Gravel Packed give interval ... from _____ ft. to _____ ft.

CASING, BLANK PIPE, AND WELL SCREEN DATA:

Dia. (in.)	New or Used	Steel, Plastic, etc. Perf., Slotted, etc. Screen Mfg., if commercial	Setting (ft.)		Gage Casting Screen
			From	To	
4	N	PVC	0	345	
2	N	GALVANIZED	339	360	
2	N	PVC SCREENS			

9) CEMENTING DATA [Rule 338.44(1)]
Cemented from 0 ft. to 15 ft. No. of sacks used 8
295 ft. to 345 ft. No. of sacks used 3
Method used Halliburton / TRIMME
Cemented by RUSSELL + SON INC
Distance to septic system field lines or other concentrated contamination _____ ft.
Method of verification of above distance _____

10) SURFACE COMPLETION
 Specified Surface Slab Installed [Rule 338.44(2)(A)]
 Specified Steel Sleeve Installed [Rule 338.44(3)(A)]
 Pitless Adapter Used [Rule 338.44(3)(b)]
 Approved Alternative Procedure Used [Rule 338.71]

11) WATER LEVEL:
Static level 240 ft. below land surface Date 2-9-96
Artesian flow _____ gpm. Date _____

12) PACKERS:
Type Depth
K-PACKER 339

13) TYPE PUMP:
 Turbine Jet Submersible Cylinder Other _____
Depth to pump bowls, cylinder, jet, etc., 300 ft.

14) WELL TESTS:
Type test: Pump Bailer Jetted Estimated
Yield: 40 gpm with _____ ft. drawdown after _____ hrs.

15) WATER QUALITY:
Did you knowingly penetrate any strata which contained undesirable constituents?
 Yes No If yes, submit "REPORT OF UNDESIRABLE WATER"
Type of water? _____ Depth of strata _____
Was a chemical analysis made? Yes No

I hereby certify that this well was drilled by me (or under my supervision) and that each and all of the statements herein are true to the best of my knowledge and belief. I understand that failure to complete items 1 thru 15 will result in the log(s) being returned for completion and resubmittal.

COMPANY NAME Russell + Son Inc. WELL DRILLER'S LICENSE NO. 2035
(Type or print)

ADDRESS PO Box 874 Tomball TX 77577-0874
(Street or RFD) (City) (State) (Zip)

(Signed) Liz Bruce (Signed) _____
(Licensed Well Driller) (Registered Driller Trainee)

Please attach electric log, chemical analysis, and other pertinent information, if available.

<i>Map Key</i>	<i>Number of Records</i>	<i>Direction</i>	<i>Distance (mi/ft)</i>	<i>Site</i>	<i>DB</i>
661	1 of 2	NNE	3.69 / 19,490.70	ROBERTO LUX TX	TCEQ WELL LOGS

Grid No: 65-05-9
Date Drilled: 01/23/2002
Owners Name: ROBERTO LUX
County: HARRIS
Water Usage: DOMESTIC
Static Level: 6
Depth Drilled: 56
Latitude: 29.895128
Longitude: -95.396602

Attention Owner: Confidentiality Privilege Notice on reverse side of owner's copy.

State of Texas Department of License and Regulation
Water Well Driller/Pump Installer Program
 P.O. Box 12157 Austin, Texas 78711 (512)463-7880 FAX (512)463-8616
 Toll free (800)803-9202
 Email address: water.well@license.state.tx.us

This form must be completed and filed with the department and owner within 60 days upon completion of the well.

WELL REPORT

1) OWNER

Name: Roberto Lux Address: 142 Mill Rd. City: Houston State: TX Zip: 77037

2) WELL LOCATION

County: Harris Physical Address: Same City: _____ State: _____ Zip: _____

3) Type of Work

New Well Deepening Reconditioning

4) Proposed Use (check) Monitor Environmental Soil Boring Domestic Industrial Irrigation Injection Public Supply De-watering Testwell

If Public Supply well, were plans submitted to the TNRCC? Yes No

5) Grid # 65-05-9 **NT**

6) Drilling Date

Started: 1/23/02 Completed: 1/23/02

7) Drilling Method (check) Driven Air Rotary Mud Rotary Bored Air Hammer Cable Tool Jetted Other _____

Diameter of Hole		
Dia. (in)	From (ft)	To (ft)
5	0	56
5	56	

8) Borehole Completion Open Hole Straight Wall Under-reamed Gravel Packed Other _____

If Gravel Packed give the interval from _____ ft. to _____ ft.

Casing, Blank Pipe, and Well Screen Data

Dia. (in.)	New Or Used	Steel, Plastic, etc. Perf., Slotted, etc Screen Mfg., if commercial	Setting (ft)		Gage Casing Screen
			From	To	
2	N	Casing PVC	0	46	set 40
2	N	Screen PVC	46	56	1006

9) Cementing Data

Cementing from 46 ft. to 0 ft. # of sacks used 7

Method Used: Pressure Cementing By: Raymond Services, Inc.

Distance to septic system field or other concentrated contamination: 621

Method of verification of above distance: Customer

10) Surface Completion

Specified Surface Slab Installed Specified Surface Sleeve Installed Pitless Adapter Used Approved Alternative Procedure Used

11) Water Level

Static level: 6 ft. below Date: 1/24/02

Artesian Flow: _____ gpm. Date: _____

12) Packers

Type: None Depth: _____

13) Plugged Well plugged within 48 hours

Casing left in well: _____ Cement/Bentonite placed in well: _____

From (ft)	To (ft)	From (ft)	To (ft)	Sacks used

14) Type/pump

Turbine Jet Submersible Cylinder Other _____

Depth to pump bowls, cvlinder, jet etc. _____ ft.

15) Water Test

Typetest Pump Bailer Jetted Estimated

Yield: _____ gpm with _____ ft. drawdown after _____ hrs.

16) Water Quality

Did you knowingly penetrate and strata which contain undesirable constituents. YES NO If yes, did you submit a REPORT OF UNDESIRABLE WATER

Type of water: _____ Depth of Strata: _____

Was a chemical analysis made Yes No

Company or individual's Name (type or print): Raymond Services, Inc. 4577WI

Address: 10011 Airling Drive City: Houston State: TX Zip: 77037

Signature: [Signature] Date: 1/23/02 Signature: _____ Date: _____

Licensed Driller/Pump Installer _____ Apprentice _____

TDLR FORM 001WWD

White - TDLR

Yellow - Owner

Pink - Driller/Pump Installer

Attention Owner: Confidentiality Privilege Notice on reverse side of owner's copy.

1 s Department of License and Regulation
 Water Well Driller/Pump Installer Program
 P.O. Box 12157 Austin, Texas 78711 (512)463-7880 FAX (512)463-8616
 Toll free (800)803-9202
 Email address: water.well@license.state.tx.us

This form must be completed and filed with the department and owner within 60 days upon completion of the well.

WELL REPORT

A. WELL IDENTIFICATION AND LOCATION DATA

1) OWNER

Name <u>Roberto Lux</u>	Address <u>142 Mill Rd.</u>	City <u>Houston</u>	State <u>TX</u>	Zip <u>77037</u>
----------------------------	--------------------------------	------------------------	--------------------	---------------------

2) WELL LOCATION

County <u>Harris</u>	Physical Address <u>Same</u>	City	State	Zip
-------------------------	---------------------------------	------	-------	-----

3) Type of Work

New Well Deepening
 Reconditioning

4) Proposed Use (check) Monitor Environmental Soil Boring Domestic
 Industrial Irrigation Injection Public Supply De-watering Testwell

If Public Supply well, were plans submitted to the TNRC? Yes No

5) Grid # 65-05-9

6) Drilling Date

Started 1/23/02
 Completed 1/23/02

Diameter of Hole		
Dia.(in)	From (ft)	To (ft)
<u>5</u>	<u>0</u>	<u>56</u>
<u>5</u>	<u>56</u>	

7) Drilling Method (check) Driven
 Air Rotary Mud Rotary Bored
 Air Hammer Cable Tool Jetted
 Other _____

From (ft)	To (ft)	Description and color of formation material
<u>0 - 25</u>		<u>clay</u>
<u>25 - 32</u>		<u>sand</u>
<u>32</u>		<u>Rock</u>
<u>32 - 35</u>		<u>clay</u>
<u>35</u>		<u>rock</u>
<u>35 - 42</u>		<u>clay</u>
<u>42</u>		<u>Rock</u>
<u>42 - 45</u>		<u>sand</u>
<u>45</u>		<u>rock</u>
<u>45 - 48</u>		<u>sand</u>

8) Borehole Completion Open Hole Straight Wall
 Under-reamed Gravel Packed Other
 If Gravel Packed give the interval from _____ ft. to _____ ft.

Casing, Blank Pipe, and Well Screen Data

Dia. (in.)	New Or Used	Steel, Plastic, etc. Perf., Slotted, etc Screen Mfg., if commercial	Setting (ft)		Gage Casing Screen
			From	To	
<u>2</u>	<u>N</u>	<u>Casing PVC</u>	<u>0</u>	<u>46</u>	<u>set 40</u>
<u>2</u>	<u>N</u>	<u>Screen PVC</u>	<u>46</u>	<u>56</u>	<u>006</u>

9) Cementing Data
 Cementing from 46 ft. to 0 ft. # of sacks used 2
 _____ ft. to _____ ft. # of sacks used _____

Method Used Pressure
 Cementing By Raymond Services, Inc.
 Distance to septic system field or other concentrated contamination 65ft
 Method of verification of above distance _____

10) Surface Completion

Specified Surface Slab Installed
 Specified Surface Sleeve Installed
 Pitless Adapter Used
 Approved Alternative Procedure Used

RECEIVED
TDLR MAIL ROOM
FEB 11 2002

11) Water Level
 Static level 6 ft. below Date 1/24/02
 Artesian Flow _____ gpm. Date _____

12) Packers Type Depth
None

13) Plugged Well plugged within 48 hours
 Casing left in well: Cement/Bentonite placed in well:

From (ft)	To (ft)	From (ft)	To (ft)	Sacks used

14) Typepump
 Turbine Jet Submersible Cylinder
 Other _____
 Depth to pump bowls, cylinder, jet etc. _____ ft.

15) Water Test
 Type test Pump Bailer Jetted Estimated
 Yield: _____ gpm with _____ ft. drawdown after _____ hrs.

16) Water Quality
 Did you knowingly penetrate and strata which contain undesirable constituents.
 YES NO If yes, did you submit a REPORT OF UNDESIRABLE WATER
 Type of water _____ Depth of Strata _____
 Was a chemical analysis made Yes No

Company or individual's Name (type or print) Raymond Services, Inc. 4577WI

Address <u>10011 Airling Drive</u>	City <u>Houston</u>	State <u>TX</u>	Zip <u>77037</u>
------------------------------------	---------------------	-----------------	------------------

Signature _____ Date 1/23/02 Signature _____ Date _____

Licensed Driller/Pump Installer Apprentice Date

TDLR FORM 001WWD

White - TDLR Yellow - Owner Pink - Driller/Pump Installer

**IMPORTANT NOTICE FOR PERSONS
 HAVING WELL DRILLED CONCERNING
 CONFIDENTIALITY**

Section 32.005 of the Texas Water Code, concerning confidentiality information in the Reporting of Well Reports, reads as follows:

Every licensed driller drilling, deepening, or otherwise altering a water well in this state shall make and keep a legible and accurate well log in accordance with department rule on forms prescribed by the department. Not later than the 60th day after the completion or cessation of drilling, deepening, or otherwise altering the well, the licensed driller shall deliver or transmit by certified mail a copy of the well log to the department, the Texas Natural Resource Conservation Commission, and the owner of the well or the person for whom the well was drilled. The well log shall be recorded at the time of drilling and must show the depth, thickness, and character of the strata penetrated, the location of water-bearing strata, the depth, size, and character of casing installed, and any other information required by department rule. The department shall hold the contents of the well log confidential and not a matter of public record if it receives, by certified mail, a written request to do so from the owner or the person for whom the well was drilled.

The last sentence specifies the means whereby you may, if you wish, assure that logs of your wells will be kept confidential.

From (ft)	To (ft)	Description and color of formation material
48		Rock
48 - 50		sand
50		rock
50 - 56		sand

Map Key	Number of Records	Direction	Distance (mi/ft)	Site	DB
661	2 of 2	NNE	3.69 / 19,490.70	Lux, Rigoberto TX	WW HARRIS GAL

Well ID:	9013	Diameter (inches):	2
Aggre Lead Well:	9013	Year Drilled:	2002
Permit No:	WP2023-108219	Depth Drilled:	50
Permit Start Date:	7/1/2023	Depth frm Surf(ft):	40
Permit End Dt:	6/30/2028	County:	H
Well Status:	O - Operable	Latitude:	29.895277
Regulatory Aarea:	3	Longitude:	-95.396666
Owner Name:	Lux, Rigoberto		
Billing Contact:	NULL		
Billing Address:	142 Hill Rd.		
Billing Address 2:	NULL		
Billing City:	Houston		
Billing State:	TX		
Billing Zip:	77037		
Correspondence:	NULL		
Provision:	NULL		
Water Usage:	D - Domestic/Commercial		

Map Key	Number of Records	Direction	Distance (mi/ft)	Site	DB
662	1 of 2	N	3.69 / 19,499.10	Hernandez, Johnny TX	WW HARRIS GAL

Well ID:	13674	Diameter (inches):	2
Aggre Lead Well:	13674	Year Drilled:	0
Permit No:	WP2023-114113	Depth Drilled:	50
Permit Start Date:	8/1/2023 3:09:00 PM	Depth frm Surf(ft):	40
Permit End Dt:	7/31/2024 3:09:00 PM	County:	H
Well Status:	O - Operable	Latitude:	29.896111
Regulatory Aarea:	3	Longitude:	-95.403888
Owner Name:	Hernandez, Johnny		
Billing Contact:	Johnny Hernandez		
Billing Address:	136 W. Mt Houston		
Billing Address 2:	NULL		
Billing City:	Houston		
Billing State:	TX		
Billing Zip:	77037		
Correspondence:	NULL		
Provision:	NULL		
Water Usage:	D - Domestic/Commercial		

Map Key	Number of Records	Direction	Distance (mi/ft)	Site	DB
662	2 of 2	N	3.69 / 19,499.10	Johnny Hernandez 223 W. Mt. Houston Houston TX 77037	SDRW WELLS

Track NO: 428152
Date Submitted: 2016-07-29
Owner Name: Johnny Hernandez
Owner Address: 223 W. Mt. Houston
Owner Address2:
Owner City: Houston
Owner State: TX
Owner Zip: 77037
County: Harris
Type of Work: New Well
Typ of Wrk Oth Descr:
Proposed Use: Domestic
Prop Use Oth Descr:
Latitude: 29.896111
Longitude: -95.403611
Drilling Date Started: 2016-07-28
Drilling Date Completed: 2016-07-29
Chemical Analysis: No
Company Name: Raymond Services, Inc.
Company Address: 10011 Airline
CompanyAddress2:
Company City: Houston
Company State: TX
Company Zip: 77037
Company Country:
Data Source: Full SDR Database; SDRDB Well Location (Map)
Report Link: <https://www3.twdb.texas.gov/apps/waterdatainteractive/GetReports.aspx?Num=428152&Type=SDR-Well>

Well Borehole Information

Top Depth: 0
Bottom Depth: 50

Top Depth:
Bottom Depth: 50.0

Well Levels

Measurement: 8
Measurement Date: 2016-07-29

<i>Map Key</i>	<i>Number of Records</i>	<i>Direction</i>	<i>Distance (mi/ft)</i>	<i>Site</i>	<i>DB</i>
663	1 of 2	NE	3.69 / 19,500.69	BOYD FOX TX	TCEQ WELL LOGS

Grid No: 65-06-8SS
Date Drilled: 07/??/1979
Owners Name: BOYD FOX
County: HARRIS
Water Usage: DOMESTIC
Static Level: 118
Depth Drilled: 178
Latitude: 29.8793687
Longitude: -95.3645261

DUP

Send original copy by certified mail to the Texas Water Development Board, P. O. Box 13087, Austin, Texas 78711

State of Texas

For TWDB use only
Well No. 65-06-895
Located on map YES
Received: TH

WATER WELL REPORT

1) OWNER:
Person having well drilled Boyd Fox (Name) Address 1440 Hopper Rd. Houston Texas (Street or RFD) (City) (State)
Landowner SAME (Name) Address _____ (Street or RFD) (City) (State)

2) LOCATION OF WELL:
County Harris miles in 10 NE direction from Houston (N.E., S.W., etc.) (Town)

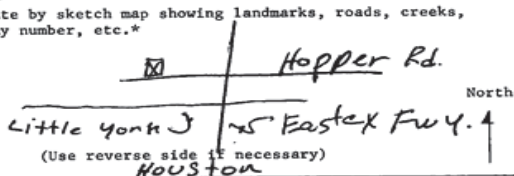

3) TYPE OF WORK (Check):
New Well Deepening _____
Reconditioning _____ Plugging _____
4) PROPOSED USE (Check):
Domestic Industrial _____ Municipal _____
Irrigation _____ Test Well _____ Other _____
5) TYPE OF WELL (Check):
Rotary Driven _____ Dug _____
Cable _____ Jetted _____ Bored _____

6) WELL LOG:
Diameter of hole 4 in. Depth drilled 178 ft. Depth of completed well 178 ft. Date drilled July 79
All measurements made from _____ ft. above ground level.

From (ft.)	To (ft.)	Description and color of formation material
0	62	RED Clay & Rock
62	90	Blue Clay
90	124	Clam Shells
124	163	White & Blue Clay
163	178	White Sand & Gravel

9) CASING:
Type: Old _____ New _____ Steel _____ Plastic _____ Other _____
Cemented from _____ ft. to _____ ft.

Diameter (inches)	Setting		Cage
	From (ft.)	To (ft.)	
2"	168	178	Sch. 40

10) SCREEN:
Type: Under cut PVC
Perforated _____ Slotted _____
Diameter (inches) _____ Setting From (ft.) _____ To (ft.) _____ Slot Size _____
2" 168 178 106a.

7) COMPLETION (Check):
Straight wall Gravel packed _____ Other _____
Under reamed _____ Open Hole _____

8) WATER LEVEL:
Static level 118 ft. below land surface Date July 79
Artesian pressure _____ lbs. per square inch Date _____
Depth to pump bowls, cylinder, jet, etc., 140 ft. below land surface.

11) WELL TESTS:
Was a pump test made? Yes _____ No _____ If yes, by whom? ME
Yield: 230 P.Hr. gpm with 0 ft. drawdown after 1 hrs.
Bailer test _____ gpm with _____ ft. drawdown after _____ hrs.
Artesian flow _____ gpm
Temperature of water _____

12) WATER QUALITY:
Was a chemical analysis made? Yes _____ No _____
Did any strata contain undesirable water? Yes _____ No _____
Type of water? _____ depth of strata _____

I hereby certify that this well was drilled by me (or under my supervision) and that each and all of the statements herein are true to the best of my knowledge and belief.

NAME James A. Hull (Type or Print) Water Well Drillers Registration No. 1780
ADDRESS 914 Big Deer Dr Houston Texas (Street or RFD) (City) (State)
(Signed) James A. Hull (Water Well Driller) Hull Bros. Cont. (Company Name)

Please attach electric log, chemical analysis, and other pertinent information, if available.

*Additional instructions on reverse side.

Map Key	Number of Records	Direction	Distance (mi/ft)	Site	DB
663	2 of 2	NE	3.69 / 19,500.69	JOE SPRAIT 1440 HOPPER RD HOUSTON TX 77093	SDRW WELLS

Track NO: 6309
Date Submitted: 2002-04-08
Owner Name: JOE SPRAIT
Owner Address: 1440 HOPPER RD
Owner Address2:
Owner City: HOUSTON
Owner State: TX
Owner Zip: 77093
County: Harris
Type of Work: New Well
Typ of Wrk Oth Descr:
Proposed Use: Domestic
Prop Use Oth Descr:
Latitude: 29.879167
Longitude: -95.364723
Drilling Date Started: 2002-03-20
Drilling Date Completed: 2002-03-21
Chemical Analysis: No
Company Name: SCOTT DRILLING INC
Company Address: 11923 GREEN PINE CIRCLE
CompanyAddress2:
Company City: HOUSTON
Company State: TX
Company Zip: 77066
Company Country:
Data Source: Full SDR Database; SDRDB Well Location (Map)
Report Link: <https://www3.twdb.texas.gov/apps/waterdatainteractive/GetReports.aspx?Num=6309&Type=SDR-Well>

Well Borehole Information

Top Depth:
Bottom Depth: 380.0

Top Depth: 0
Bottom Depth: 380

Well Levels

Measurement: 230
Measurement Date: 2002-03-21

Map Key	Number of Records	Direction	Distance (mi/ft)	Site	DB
664	1 of 2	N	3.70 / 19,514.09	Templo Cristiano El Sembrador TX	WW HARRIS GAL

Well ID:	12291	Diameter (inches):	4
Aggre Lead Well:	12291	Year Drilled:	201
Permit No:	W2020-12291-211329-0	Depth Drilled:	400
Permit Start Date:	8/1/2020	Depth frm Surf(ft):	380
Permit End Dt:	7/31/2025	County:	H
Well Status:	O - Operable	Latitude:	29.896388
Regulatory Aarea:	3	Longitude:	-95.403333
Owner Name:	Templo Cristiano El Sembrador		
Billing Contact:	Esperanza Ayala		
Billing Address:	219 W. Mount Houston		
Billing Address 2:	NULL		
Billing City:	Houston		
Billing State:	TX		
Billing Zip:	77037-1522		
Correspondence:	NULL		
Provision:	NULL		
Water Usage:	D - Domestic/Commercial		

Map Key	Number of Records	Direction	Distance (mi/ft)	Site	DB
664	2 of 2	N	3.70 / 19,514.09	Templo Christiano El Sebrado 219 W. Mt Houston Houston TX 77038	SDRW WELLS

Track NO: 298208
Date Submitted: 2012-09-11
Owner Name: Templo Christiano El Sebrado
Owner Address: 219 W. Mt Houston
Owner Address2:
Owner City: Houston
Owner State: TX
Owner Zip: 77038
County: Harris
Type of Work: Replacement
Typ of Wrk Oth Descr:
Proposed Use: Domestic
Prop Use Oth Descr:
Latitude: 29.896389
Longitude: -95.403334
Drilling Date Started: 2012-07-20
Drilling Date Completed: 2012-07-22
Chemical Analysis: No
Company Name: Scott Drilling Inc
Company Address: 11923 Green Pine Circle
CompanyAddress2:
Company City: Houston
Company State: TX
Company Zip: 77066
Company Country:
Data Source: Full SDR Database; SDRDB Well Location (Map)
Report Link: <https://www3.twdb.texas.gov/apps/waterdatainteractive/GetReports.aspx?Num=298208&Type=SDR-Well>

Well Borehole Information

Top Depth:
Bottom Depth: 385.0

Top Depth: 0
Bottom Depth: 385

Well Levels

Measurement: 200
Measurement Date: 2012-08-13

<i>Map Key</i>	<i>Number of Records</i>	<i>Direction</i>	<i>Distance (mi/ft)</i>	<i>Site</i>	<i>DB</i>
665	1 of 1	NNE	3.70 / 19,519.85	JOHN NEVERDOWSKI TX	TCEQ WELL LOGS

Grid No: 65-05-9AAA
Date Drilled: 08/26/1983
Owners Name: JOHN NEVERDOWSKI
County: HARRIS
Water Usage: DOMESTIC
Static Level: 235
Depth Drilled: 370
Latitude: 29.8945297
Longitude: -95.3933665

Send original copy by certified mail to the Texas Department of Water Resources P. O. Box 13087 Austin, Texas 78711

State of Texas
WATER WELL REPORT

For TDWR use only
Well No. 65-05-9AAA
Located on map 14077M
Received: _____

ATTENTION OWNER: Confidentiality Privilege Notice on Reverse Side

1) OWNER John Neverdowski Address 332 Hill Rd. Houston Texas 77037
(Name) (Street or RFD) (City) (State) (Zip)
2) LOCATION OF WELL: 332 Hill Rd.
County Harris miles in _____ direction from _____
(N.E., S.W., etc.) (Town)

Driller must complete the legal description to the right with distance and direction from two intersecting section or survey lines, or he must locate and identify the well on an official Quarter- or Half-Scale Texas County General Highway Map and attach the map to this form.

Legal description:
Section No. _____ Block No. _____ Township _____
Abstract No. _____ Survey Name _____
Distance and direction from two intersecting section or survey lines _____

See attached map. map on 65-05-9AAA

3) TYPE OF WORK (Check):
 New Well Deepening
 Reconditioning Plugging

4) PROPOSED USE (Check):
 Domestic Industrial Public Supply
 Irrigation Test Well Other _____

5) DRILLING METHOD (Check):
 Mud Rotary Air Hammer Driven Bored
 Air Rotary Cable Tool Jetted Other _____

6) WELL LOG:
Date drilled 8-26-83

DIAMETER OF HOLE		
Dia. (in.)	From (ft.)	To (ft.)
6 3/4	Surface	370

7) BOREHOLE COMPLETION:
 Open Hole Straight Wall Underreamed
 Gravel Packed Other _____
If Gravel Packed give interval . . . from _____ ft. to _____ ft.

From (ft.)	To (ft.)	Description and color of formation material
0	14	Top Soil & Clay
14	35	Sand
35	115	Clay & Small Sand Stratas
115	128	Sand
128	135	Clay
135	185	Sand
185	205	Clay & Sand Breaks
205	265	Sand
265	295	Sandy Clay
295	331	Sand
331	345	Clay
345	354	Sand
354	358	Clay
358	370	Sand

8) CASING, BLANK PIPE, AND WELL SCREEN DATA:

Dia. (in.)	New or Used	Steel, Plastic, etc. Perf., Slotted, etc. Screen Mfg., if commercial	Setting (ft.)		Gage Casing Screen
			From	To	
4	N	P.V.C.	0	350	
2	N	Galvanized Steel	339	360	
2	N	P.V.C.	360	370	.020

CEMENTING DATA
Cemented from 300 ft. to 350 ft.
Method used Halliburton
Cemented by Russell & Son, Inc.
(Company or Individual)

13) WATER QUALITY:
Did you knowingly penetrate any strata which contained undesirable water? Yes No
If yes, submit "REPORT OF UNDESIRABLE WATER"
Type of water? _____ Depth of strata _____
Was a chemical analysis made? Yes No

9) WATER LEVEL:
Static level 235 ft. below land surface Date 8-27-83
Artesian flow _____ gpm. Date _____

10) PACKERS: Type Depth

11) TYPE PUMP:
 Turbine Jet Submersible Cylinder
 Other _____
Depth to pump bowls, cylinder, jet, etc., 273' ft.

12) WELL TESTS:
 Type Test: Pump Bailer Jetted Estimated
Yield: _____ gpm with _____ ft. drawdown after _____ hrs.

I hereby certify that this well was drilled by me (or under my supervision) and that each and all of the statements herein are true to the best of my knowledge and belief.

NAME CRAIG RUSSELL Water Well Drillers Registration No. 2035
(Type or Print)
ADDRESS P.O. BOX 874 TOMBALL TEXAS 77375
(Street or RFD) (City) (State) (Zip)
Signed) Craig Russell RUSSELL & SON, INC.
(Water Well Driller) (Company Name)

*Please attach electric log, chemical analysis, and other pertinent information, if available.

WR-0392 (Rev. 1-12-79)

DEPARTMENT OF WATER RESOURCES COPY

RECEIVED
MAR 11 1985

DEPT. OF
WATER RESOURCES

(Use reverse side if necessary)

<i>Map Key</i>	<i>Number of Records</i>	<i>Direction</i>	<i>Distance (mi/ft)</i>	<i>Site</i>	<i>DB</i>
666	1 of 11	NNE	3.70 / 19,528.62	Deluxe MHP TX	GWDB

Well Rep Track No:

State Well No:

6505928

Owner Name:

Deluxe MHP

Drilling Start Dt:

Drilling Month:

2

Drilling Day:

28

Drilling Year:

1969

Well Depth:

340

Well Usage:

Public Supply

Water Level Status:

Latitude:

29.8952780

Longitude:

-95.3997220

Data Source:

Groundwater Database (GWDB) Reports; GIS shapefile of GWDB well locations

Well Info Report:

<https://www3.twdb.texas.gov/apps/waterdatainteractive//GetReports.aspx?Num=6505928&Type=GWDB>

Document Link:

<https://www3.twdb.texas.gov/apps/waterdatainteractive//GetScannedImage.aspx?Num=6505928&Cnty=Harris>

<i>Map Key</i>	<i>Number of Records</i>	<i>Direction</i>	<i>Distance (mi/ft)</i>	<i>Site</i>	<i>DB</i>
666	2 of 11	NNE	3.70 / 19,528.62	Deluxe MHP TX	GWDB

Well Rep Track No:

State Well No:

6505938

Owner Name:

Deluxe MHP

Drilling Start Dt:

Drilling Month:

6

Drilling Day:

15

Drilling Year:

1970

Well Depth:

340

Well Usage:

Public Supply

Water Level Status:

Latitude:

29.8955560

Longitude:

-95.3991670

Data Source:

Groundwater Database (GWDB) Reports; GIS shapefile of GWDB well locations

Well Info Report:

<https://www3.twdb.texas.gov/apps/waterdatainteractive//GetReports.aspx?Num=6505938&Type=GWDB>

Document Link:

<https://www3.twdb.texas.gov/apps/waterdatainteractive//GetScannedImage.aspx?Num=6505938&Cnty=Harris>

<i>Map Key</i>	<i>Number of Records</i>	<i>Direction</i>	<i>Distance (mi/ft)</i>	<i>Site</i>	<i>DB</i>
666	3 of 11	NNE	3.70 / 19,528.62	NORTH POINT VILLA TX	WUD

Primary Co: JOHNNY B. MCGEE
Contact Ti: PRESIDENT
Operating Status: OPERATIONAL
PWSID: 1010832
Source ID: G1010832A
Utility Name: NORTH POINT VILLA
WTRSRC: G1010832A
Date Drilled: 02/28/1969
Well Depth: 340
Screen Top: 320
Screen Bottom: 340
Water Usage: ACTIVE - PERMANENT
Gallons Per Minute: 102
CCN: N/A
Latitude: 29.894819
Longitude: -95.399963
System Status: ACTIVE

<i>Map Key</i>	<i>Number of Records</i>	<i>Direction</i>	<i>Distance (mi/ft)</i>	<i>Site</i>	<i>DB</i>
666	4 of 11	NNE	3.70 / 19,528.62	NORTH POINT VILLA TX	WUD

Primary Co: JOHNNY B. MCGEE
Contact Ti: PRESIDENT
Operating Status: OPERATIONAL
PWSID: 1010832
Source ID: G1010832B
Utility Name: NORTH POINT VILLA
WTRSRC: G1010832B
Date Drilled: 08/17/2001
Well Depth: 410
Screen Top: 0
Screen Bottom: 0
Water Usage: ACTIVE - PERMANENT
Gallons Per Minute: 30
CCN: N/A
Latitude: 29.895617
Longitude: -95.398608
System Status: ACTIVE

<i>Map Key</i>	<i>Number of Records</i>	<i>Direction</i>	<i>Distance (mi/ft)</i>	<i>Site</i>	<i>DB</i>
666	5 of 11	NNE	3.70 / 19,528.62	NORTH POINT VILLA TX	WUD

Primary Co: JOHNNY B. MCGEE
Contact Ti: PRESIDENT
Operating Status: PLUGGED
PWSID: 1010832
Source ID: G1010832C
Utility Name: NORTH POINT VILLA
WTRSRC: G1010832C
Date Drilled: 06/15/1970
Well Depth: 340
Screen Top: 0
Screen Bottom: 0
Water Usage: INACTIVE - PLUGGED
Gallons Per Minute: N/A
CCN: N/A
Latitude: 29.895614
Longitude: -95.398586
System Status: ACTIVE

<i>Map Key</i>	<i>Number of Records</i>	<i>Direction</i>	<i>Distance (mi/ft)</i>	<i>Site</i>	<i>DB</i>
666	6 of 11	NNE	3.70 / 19,528.62	W A SPRADLIN TX	TCEQ WELL LOGS

Grid No: 65-05-9R
Date Drilled: 06/15/1970
Owners Name: W A SPRADLIN
County: HARRIS
Water Usage: TRAILER PARK
Static Level: 186
Depth Drilled: 340
Latitude: 29.8955858
Longitude: -95.3986701

9R

Send original copy by certified mail to the Texas Water Development Board P. O. Box 12386 Austin, Texas 78711

State of Texas
WATER WELL REPORT

For TWDB use only
Well No. 65-05-9R
Located on map Y-05
Received: 9/01
dlc

1) OWNER:
Person having well drilled W.A. SPAADLIN. Address 9425 AIRLINE DRIVE
(Name) (Street or RFD) (City) (State)
Landowner SAME Address _____
(Name) (Street or RFD) (City) (State)

2) LOCATION OF WELL:
County HARRIS-, 4 miles in NORTH direction from HOUSTON, TEX
(N.E., S.W., etc.) (Town)

Locate by sketch map showing landmarks, roads, creeks, highway number, etc.*
9425 AIRLINE →
← AIRLINE DRIVE
↑
HILL RD
#2 (Use reverse side if necessary)

Give legal location with distances and directions from adjacent sections or survey lines.
Labor _____ League _____
Block _____ Survey _____
Abstract No. _____
(NW¼ NE¼ SW¼ SE¼) of Section _____

3) TYPE OF WORK (Check):
 New Well Deepening Reconditioning Plugging

4) PROPOSED USE (Check):
 Domestic Industrial Municipal Other
TRAILER PARK PARK TRIGATION TEST WELL

5) TYPE OF WELL (Check):
 Rotary Driven Dug
 Cable Jetted Bored

6) WELL LOG:
Diameter of hole 6 1/2 in. Depth drilled 340 ft. Depth of completed well 340 ft. Date drilled JUNE 15, 70
All measurements made from 1 ft. above ground level.

From (ft.)	To (ft.)	Description and color of formation material
0	148	CLAY.
148	169	SAND
169	175	CLAY.
175	182	SAND
182	215	CLAY.
215	241	SAND
241	312	CLAY.
312	340	SAND

9) CASING:
Type: Old _____ New _____ Steel _____ Plastic _____ Other _____
Cemented from 100 ft. to 304' ft.
Diameter (inches) Setting From (ft.) To (ft.) Gage
4" 0 304
2 1/2 304 320

10) SCREEN:
Type STAINLESS - RIBBED
Perforated _____ Slotted _____
Diameter (inches) Setting From (ft.) To (ft.) Slot Size
2 1/2 320 340 #14

7) COMPLETION (Check):
Straight wall _____ Gravel packed _____ Other _____
Under reamed _____ Open Hole TWO-STRING.

8) WATER LEVEL:
Static level 106' ft. below land surface Date JUNE 15, 70
Artesian pressure _____ lbs. per square inch Date _____
Depth to pump bowls, cylinder, jet, etc., 2.35' ft. below land surface.

11) WELL TESTS:
Was a pump test made? Yes _____ No _____ If yes, by whom? _____
Yield: _____ gpm with _____ ft. drawdown after _____ hrs.
Bailer test _____ gpm with _____ ft. drawdown after _____ hrs.
Artesian flow _____ gpm
Temperature of water _____

12) WATER QUALITY:
Was a chemical analysis made? Yes _____ No
Did any strata contain undesirable water? Yes _____ No
Type of water? _____ depth of strata 2.8'

I hereby certify that this well was drilled by me (or under my supervision) and that each and all of the statements herein are true to the best of my knowledge and belief.

NAME E.L. BODE Water Well Drillers Registration No. 46
(Type or Print)
ADDRESS BOX 67 WESTFIELD. (City) TEXAS (State)
(Signed) E.L. Bode E.L. BODE DRILLING CO.
(Water Well Driller) (Company Name)

Please attach electric log, chemical analysis, and other pertinent information, if available.

*Additional instructions on reverse side.

TWDBE-GW-53

<i>Map Key</i>	<i>Number of Records</i>	<i>Direction</i>	<i>Distance (mi/ft)</i>	<i>Site</i>	<i>DB</i>
666	7 of 11	NNE	3.70 / 19,528.62	DELUXE MOBILE HOME TX	TCEQ WELL LOGS

Grid No: 65-05-9
Date Drilled: 08/17/2001
Owners Name: DELUXE MOBILE HOME
County: HARRIS
Water Usage: PUBLIC SUPPLY
Static Level: 230
Depth Drilled: 410
Latitude: 29.8955858
Longitude: -95.3986701

Attention Owner: Confidentiality Privilege Notice on reverse side of owner's copy.		Texas Department of License and Registration Water Well Driller/Pump Installer Program P.O. Box 12157 Austin, Texas 78711 (512)463-7880 FAX (512)463-8616 Toll free (800)803-9202 Email address: water_well@license.state.tx.us			This form must be completed and filed with the department and owner within 60 days upon completion of the well.				
WELL REPORT									
A. WELL IDENTIFICATION AND LOCATION DATA									
1) OWNER									
Name	Address	City	State	Zip					
Deluxe Mobile Home	110 Sprads	Houston,	TX.	77037					
2) WELL LOCATION									
County	Physical Address	City	State	Zip					
Harris	Same								
3) Type of Work		Lat.	Long.	Grid # <u>65-05-9</u>					
<input checked="" type="checkbox"/> New Well <input type="checkbox"/> Reconditioning <input type="checkbox"/> Replacement <input type="checkbox"/> Deepening		4) Proposed Use (check) <input type="checkbox"/> Monitor <input type="checkbox"/> Environmental Soil Boring <input type="checkbox"/> Domestic <input type="checkbox"/> Industrial <input type="checkbox"/> Irrigation <input type="checkbox"/> Injection <input checked="" type="checkbox"/> Public Supply <input type="checkbox"/> De-watering <input type="checkbox"/> Testwell <input type="checkbox"/> Rig Supply If Public Supply well, were plans submitted? <input type="checkbox"/> Yes <input type="checkbox"/> No		5) N↑					
6) Drilling Date		Diameter of Hole		7) Drilling Method (check) <input type="checkbox"/> Driven					
Started <u>8 / 16 / 01</u>		Dia. (in)	From (ft)	To (ft)	<input type="checkbox"/> Air Rotary <input checked="" type="checkbox"/> Mud Rotary <input type="checkbox"/> Bored <input type="checkbox"/> Air Hammer <input type="checkbox"/> Cable Tool <input type="checkbox"/> Jetted <input type="checkbox"/> Other _____				
Completed <u>8 / 17 / 01</u>		8	0	410					
		8) Borehole Completion <input type="checkbox"/> Open Hole <input type="checkbox"/> Straight Wall							
		<input type="checkbox"/> Under-reamed <input type="checkbox"/> Gravel Packed <input checked="" type="checkbox"/> Other <u>2 STRING</u> If Gravel Packed give the interval from _____ ft to _____ ft							
		Dia. (in)	New Or Used	Steel, Plastic, etc. Perf., Slotted, etc. Screen Mfg., if commercial	Setting (ft) From To	Gage Casing Screen			
0-40 CLAY		310-345	SAND						
40-50 SAND		345-350	CLAY						
50-135 CLAY		350-375	SAND						
135-175 SAND		375-385	CLAY						
175-195 CLAY		385-410	SAND	5	N	PVC CASING	0	385	
195-245 SAND		410-460	CLAY	2.5	"	" LINER	375	385	
245-285 CLAY				"	"	" SCREEN	385	410	.010
285-300 SAND									
300-310 CLAY									
(Use reverse side of Well Owner's copy, If necessary)									
13) Plugged		9) Cementing Data							
<input type="checkbox"/> Well plugged within 48 hours Cement/Bentonite placed in well:		Cementing from <u>385</u> ft to <u>0</u> ft. # of sacks used <u>25</u> <u>0</u> ft. to <u>10</u> ft. # of sacks used <u>10</u> Method Used <u>HALLIBURTON</u> Cementing By <u>SDT</u> Distance to septic system field or other concentrated contamination _____ ft. Method of verification of above distance <u>200-BY OWNER</u>							
From (ft)	To (ft)	From (ft)	To (ft)	Sacks used					
14) Type Pump		10) Surface Completion							
<input type="checkbox"/> Turbine <input type="checkbox"/> Jet <input checked="" type="checkbox"/> Submersible <input type="checkbox"/> Cylinder <input type="checkbox"/> Other _____ Depth to pump bowls, cylinder, jet etc., <u>336</u> ft.		<input checked="" type="checkbox"/> Specified Surface Slab Installed <input type="checkbox"/> Specified Surface Slab Installed <input type="checkbox"/> Pitless Adapter Used <input type="checkbox"/> Approved Alternative Procedure Used							
15) Water Test		11) Water Level							
Typetest <input type="checkbox"/> Pump <input type="checkbox"/> Bailer <input checked="" type="checkbox"/> Jetted <input type="checkbox"/> Estimated Yield: <u>50</u> gpm with <u>22</u> ft. drawdown after <u>36</u> hrs.		Static level <u>230</u> ft. below Date <u>8-17-01</u> Artesian Flow _____ gpm. Date ____/____/____							
16) Water Quality		12) Packers							
Did you knowingly penetrate a strata which contain undesirable constituents. <input type="checkbox"/> YES <input checked="" type="checkbox"/> NO If yes, did you submit a REPORT OF UNDESIRABLE WATER Type of water _____ Depth of Strata _____ Was a chemical analysis made <input type="checkbox"/> Yes <input checked="" type="checkbox"/> No		Type _____ Depth _____ <u>K-PACKER 375</u>							
Company or individual's Name (type or print)		SCOTT DRILLING, INC.			Lic. No. 4839 WI				
Address		11923 GREEN PINE CIRCLE		City	HOUSTON,	State TX. Zip 77066			
Signature <u>Scott Robinson</u>		Date <u>8, 28, 01</u>		Signature <u>P.J. Anean</u>		Date <u>8, 28, 01</u>			
Licensed Driller/Pump Installer				Apprentice					

SEP 12 2001
 DESC CO
 CB

Map Key	Number of Records	Direction	Distance (mi/ft)	Site	DB
666	8 of 11	NNE	3.70 / 19,528.62	North Point Villa, Inc. TX	WW HARRIS GAL

Well ID:	8771	Diameter (inches):	5
Aggre Lead Well:	2195	Year Drilled:	2001
Permit No:	WP2023-111613	Depth Drilled:	450
Permit Start Date:	8/1/2023 2:10:00 PM	Depth frm Surf(ft):	425
Permit End Dt:	7/31/2028	County:	H
Well Status:	O - Operable	Latitude:	29.895555
Regulatory Aarea:	3	Longitude:	-95.398611
Owner Name:	North Point Villa, Inc.; North Point Villa, Inc.		
Billing Contact:	Johnny B & Melinda McGee		
Billing Address:	20520 Falvel Rd.		
Billing Address 2:	NULL		
Billing City:	Spring		
Billing State:	TX		
Billing Zip:	77388		
Correspondence:	NULL; NULL		
Provision:	E - Authorized withdrawal is the total aggregate allocation for all wells		
Water Usage:	P - Public Supply		

Map Key	Number of Records	Direction	Distance (mi/ft)	Site	DB
666	9 of 11	NNE	3.70 / 19,528.62	North Point Villa, Inc. TX	WW HARRIS GAL

Well ID:	2195	Diameter (inches):	4
Aggre Lead Well:	2195	Year Drilled:	1970
Permit No:	WP2023-111613	Depth Drilled:	340
Permit Start Date:	8/1/2023 2:10:00 PM	Depth frm Surf(ft):	320
Permit End Dt:	7/31/2028	County:	H
Well Status:	O - Operable	Latitude:	29.894722
Regulatory Aarea:	3	Longitude:	-95.4
Owner Name:	North Point Villa, Inc.		
Billing Contact:	Johnny B & Melinda McGee		
Billing Address:	20520 Falvel Rd.		
Billing Address 2:	NULL		
Billing City:	Spring		
Billing State:	TX		
Billing Zip:	77388		
Correspondence:	NULL		
Provision:	E - Authorized withdrawal is the total aggregate allocation for all wells		
Water Usage:	P - Public Supply		

Map Key	Number of Records	Direction	Distance (mi/ft)	Site	DB
666	10 of 11	NNE	3.70 / 19,528.62	McGee, Johnny B. & Melinda TX	WW HARRIS GAL

Well ID:	2194	Diameter (inches):	4
Aggre Lead Well:	2194	Year Drilled:	1969
Permit No:	W2001-2194-70090-0	Depth Drilled:	340
Permit Start Date:	8/1/2001	Depth frm Surf(ft):	320
Permit End Dt:	10/10/2001	County:	H
Well Status:	P - Plugged	Latitude:	29.895
Regulatory Aarea:	3	Longitude:	-95.398888
Owner Name:	McGee, Johnny B. & Melinda		
Billing Contact:	NULL		
Billing Address:	20520 Falvel Rd.		
Billing Address 2:	NULL		
Billing City:	Spring		
Billing State:	TX		
Billing Zip:	77388		
Correspondence:	NULL		
Provision:	E - Authorized withdrawal is the total aggregate allocation for all wells		
Water Usage:	P - Public Supply		

Map Key	Number of Records	Direction	Distance (mi/ft)	Site	DB
666	11 of 11	NNE	3.70 / 19,528.62	USGS-295341095235901 TX	FED USGS

Site No: USGS-295341095235901
Site Type: Well
Formation Type: Chicot Aquifer, undifferentiated
Date Drilled:
Well Depth: 340
Well Depth Unit: ft
Well Hole Depth:
Well Hole Depth Unit:
Reporting Agency: USGS Texas Water Science Center
Station Name: LJ-65-05-928
Latitude: 29.89481944000000
Longitude: -95.3999639000000

<i>Map Key</i>	<i>Number of Records</i>	<i>Direction</i>	<i>Distance (mi/ft)</i>	<i>Site</i>	<i>DB</i>
667	1 of 1	NE	3.70 / 19,528.83	E.D. BROOMFIELD TX	TCEQ WELL LOGS

Grid No: N/A
Date Drilled: 05/05/1973
Owners Name: E.D. BROOMFIELD
County: HARRIS
Water Usage: DOMESTIC
Static Level: 116
Depth Drilled: 176
Latitude: 29.8800606
Longitude: -95.3651591

Send original copy by certified mail to the Texas Water Development Board, P.O. Box 13087, Austin, Texas 78711

State of Texas
WATER WELL REPORT

For TWDB use only
Well No. _____
Located on map 110
Received: 7/21/10
dlc

1) OWNER: Person having well drilled E. D. BROOMFIELD Address 1425 HOPPIER RD TEXAS
(Name) (Street or RFD) (City) (State)
Landowner SAME Address _____ (City) (State)

2) LOCATION OF WELL: County HARRIS 5 miles in N direction from HOUSTON TEXAS
(N., E., S., W., etc.) (Town)

Locate by sketch map showing landmarks, roads, creeks, highway number, etc.* or Give legal location with distances and directions from adjacent sections or survey lines.

North
↑

(Use reverse side if necessary)

3) TYPE OF WORK (Check):
New Well Deepening
Reconditioning Plugging

4) PROPOSED USE (Check):
Domestic Industrial Municipal
Irrigation Test Well Other

5) TYPE OF WELL (Check):
Cable Driven Dug
Jetted Bored

6) WELL LOG:
Diameter of hole 6 1/2 in. Depth drilled 176 ft. Depth of completed well 176 ft. Date drilled 5-5-10
All measurements made from 1 ft. above ground level.

From (ft.)	To (ft.)	Description and color of formation material	9) Casing: Type: Old <input checked="" type="checkbox"/> Steel <input checked="" type="checkbox"/> Plastic <input type="checkbox"/> Other <input type="checkbox"/>
0	18	CLAY	2 Cemented from <u>1</u> - <u>160</u> ft. to _____ ft.
18	21	SAND	
21	41	RED CLAY	Diameter (inches) _____ Setting From (ft.) _____ To (ft.) _____ Casing _____
41	49	RED SAND	<u>4</u> P.V.C. SCL-40
49	91	SANDY SHALE	
91	102	SAND	
102	160	RED CLAY	10) SCREEN: Type <u>UNDER BAR</u>
160	176	SAND	Perforated <input type="checkbox"/> Slotted <input type="checkbox"/>
			Diameter (inches) <u>2 1/2</u> Setting From (ft.) <u>160</u> To (ft.) <u>176</u> Slot Size <u>14 GA</u>

7) COMPLETION (Check): CEMENT
Straight wall Gravel packed Other
Under reamed LEAD SEAL Open Hole

8) WATER LEVEL:
Static level 116 ft. below land surface Date _____
Artesian pressure _____ lbs. per square inch Date _____
Depth to pump bowls, cylinder, jet, etc., _____ ft. below land surface.

11) WELL TESTS:
Was a pump test made? Yes If yes, by whom? _____
Yield: _____ gpm with _____ ft. drawdown after _____ hrs.
Bailer test _____ gpm with _____ ft. drawdown after _____ hrs.
Artesian flow _____ gpm
Temperature of water _____

12) WATER QUALITY:
Was a chemical analysis made? Yes
Did any strata contain undesirable water? Yes
Type of water? _____ depth of strata _____

I hereby certify that this well was drilled by me (or under my supervision) and that each and all of the statements herein are true to the best of my knowledge and belief.

NAME BRUNO DIETZ Water Well Drillers Registration No. 323
(Type or Print)

ADDRESS 3051 ROTHERMEL HOUSTON TEXAS
(Street or RFD) (City) (State)

(Signed) BRUNO Dietz DIETZ PUMP WELL SERVICE
(Water Well Driller) (Company Name)

Please attach electric log, chemical analysis, and other pertinent information, if available.

*Additional instructions on reverse side.

088-904

2) LOCATION OF WELL:

The sketch showing the well location must be as accurate as possible, showing landmarks, in sufficient detail so that the well may be plotted on a General Highway Map of the county in which the well is located.

Reference points from which distances are measured and directions given should be of a permanent nature (e.g. highway intersections, center of towns, river and creek bridges, railroad crossings). The distance and direction from the nearest town should always be indicated.

When giving a legal description include a sketch showing location of the well within the described area. e.g. survey abstract.

Information furnished in Section 2) of the TWDBE-CN-53 is very important. Unless the well can be accurately located on a map the value of the other data contained in the Report is greatly reduced.

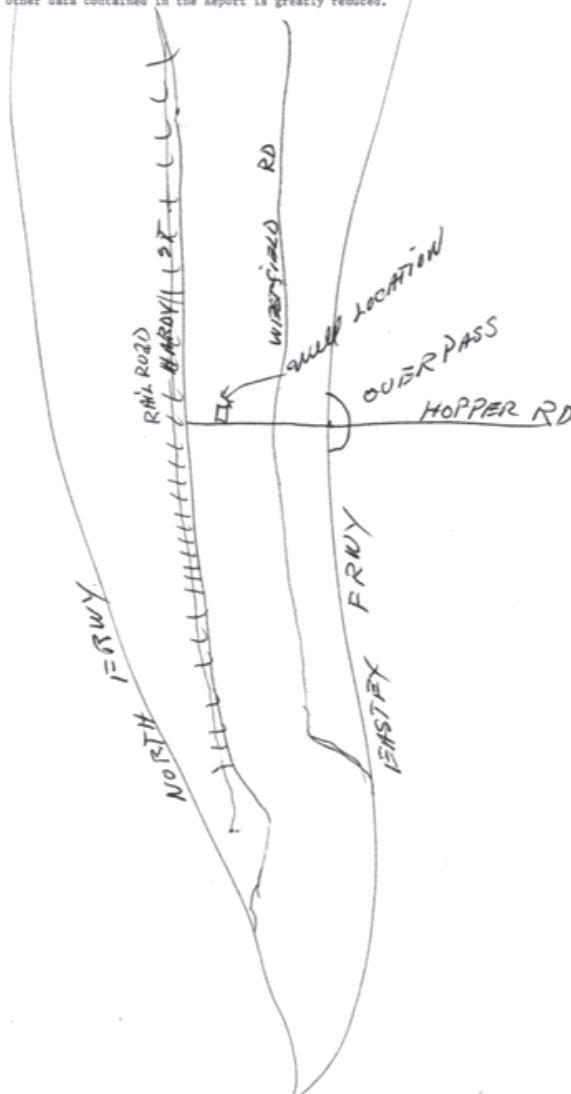

HOUSTON
TEx

TEXAS WATER
DEVELOPMENT BOARD

JUL 17 1973

RECEIVED

RECEIVED
SEP 14 1973
Central Records
Texas Water Development Board

Map Key	Number of Records	Direction	Distance (mi/ft)	Site	DB
668	1 of 1	N	3.70 / 19,530.65	Mt Houston Marine, Inc. TX	WW HARRIS GAL

Well ID:	12674	Diameter (inches):	4
Aggre Lead Well:	12674	Year Drilled:	NULL
Permit No:	WP2023-112265	Depth Drilled:	200
Permit Start Date:	8/1/2023	Depth frm Surf(ft):	0
Permit End Dt:	7/31/2024	County:	H
Well Status:	O - Operable	Latitude:	29.896388
Regulatory Aarea:	3	Longitude:	-95.402222
Owner Name:	Kleiman, Rudy DBA Mt Houston Marine		
Billing Contact:	NULL		
Billing Address:	203 W Mt. Houston		
Billing Address 2:	NULL		
Billing City:	Houston		
Billing State:	TX		
Billing Zip:	77037		
Correspondence:	NULL		
Provision:	NULL		
Water Usage:	D - Domestic/Commercial		

<i>Map Key</i>	<i>Number of Records</i>	<i>Direction</i>	<i>Distance (mi/ft)</i>	<i>Site</i>	<i>DB</i>
669	1 of 1	NNE	3.70 / 19,539.34	James McCulloch TX	GWDB

Well Rep Track No:

State Well No:

6505921

Owner Name:

James McCulloch

Drilling Start Dt:

Drilling Month:

Drilling Day:

Drilling Year:

1968

Well Depth:

381

Well Usage:

Domestic

Water Level Status:

Latitude:

29.8894450

Longitude:

-95.3816670

Data Source:

Groundwater Database (GWDB) Reports; GIS shapefile of GWDB well locations

Well Info Report:

<https://www3.twdb.texas.gov/apps/waterdatainteractive//GetReports.aspx?Num=6505921&Type=GWDB>

Document Link:

<https://www3.twdb.texas.gov/apps/waterdatainteractive//GetScannedImage.aspx?Num=6505921&Cnty=Harris>

Map Key	Number of Records	Direction	Distance (mi/ft)	Site	DB
670	1 of 1	NNE	3.70 / 19,540.41	John Roberts 13607 Robertsvale Houston TX 77037	SDRW WELLS

Track NO: 117190
Date Submitted: 2007-07-17
Owner Name: John Roberts
Owner Address: 13607 Robertsvale
Owner Address2:
Owner City: Houston
Owner State: TX
Owner Zip: 77037
County: Harris
Type of Work: New Well
Typ of Wrk Oth Descr:
Proposed Use: Domestic
Prop Use Oth Descr:
Latitude: 29.894445
Longitude: -95.3925
Drilling Date Started: 2007-07-12
Drilling Date Completed: 2007-07-12
Chemical Analysis: No
Company Name: Raymond Services, Inc.
Company Address: 10011 Airline
CompanyAddress2:
Company City: Houston
Company State: TX
Company Zip: 77037
Company Country:
Data Source: Full SDR Database; SDRDB Well Location (Map)
Report Link: <https://www3.twdb.texas.gov/apps/waterdatainteractive/GetReports.aspx?Num=117190&Type=SDR-Well>

Well Borehole Information

Top Depth: 0
Bottom Depth: 55

Top Depth:
Bottom Depth: 55.0

Well Levels

Measurement: 8
Measurement Date: 2007-07-12

Well Strata

Water Type:

Fresh

Map Key	Number of Records	Direction	Distance (mi/ft)	Site	DB
671	1 of 1	NNE	3.70 / 19,544.47	Aldaba, Jose A. TX	WW HARRIS GAL

Well ID:	14211	Diameter (inches):	2
Aggre Lead Well:	14211	Year Drilled:	NULL
Permit No:	WP2023-112425	Depth Drilled:	0
Permit Start Date:	8/1/2023 11:08:00 AM	Depth frm Surf(ft):	0
Permit End Dt:	7/31/2024 11:08:00 AM	County:	H
Well Status:	O - Operable	Latitude:	29.894722
Regulatory Aarea:	3	Longitude:	-95.394166
Owner Name:	Aldaba, Jose A.		
Billing Contact:	NULL		
Billing Address:	18897 W. Patterson Road		
Billing Address 2:	NULL		
Billing City:	Montgomery		
Billing State:	TX		
Billing Zip:	77356		
Correspondence:	NULL		
Provision:	NULL		
Water Usage:	D - Domestic/Commercial		

<i>Map Key</i>	<i>Number of Records</i>	<i>Direction</i>	<i>Distance (mi/ft)</i>	<i>Site</i>	<i>DB</i>
672	1 of 1	NNE	3.70 / 19,552.87	JOHM AMORELLIE TX	TCEQ WELL LOGS

Grid No: 65-05-8U
Date Drilled: 02/??/1976
Owners Name: JOHM AMORELLIE
County: HARRIS
Water Usage: DOMESTIC
Static Level: 100
Depth Drilled: 165
Latitude: 29.895148
Longitude: -95.395793

8U

Send original copy by certified mail to the Texas Water Development Board, P. O. Box 13087, Austin, Texas 78711. State of Texas WATER WELL REPORT. For TWDB use only. Well No. 65-25-8U. Located on map 47S. Received: 26/7/8.

1) OWNER: Person having well drilled John Amorellie (Name) Address 162 Hill Road Houston, Texas (Street or RFD) (City) (State). Landowner Same (Name) Address _____ (Street or RFD) (City) (State).

2) LOCATION OF WELL: County Harris, _____ miles in _____ direction from _____ (N.E., S.W., etc.) (Town). Locate by sketch map showing landmarks, roads, creeks, hiway number, etc.* Map on 65-25-666 413# J North ↑ (Use reverse side if necessary). OR Give legal location with distances and directions from adjacent sections or survey lines. Labor _____ League _____. Block _____ Survey _____. Abstract No. _____ (NW¼ NE¼ SW¼ SE¼) of Section _____.

3) TYPE OF WORK (Check): New Well _____ Deepening _____ Reconditioning _____ Plugging _____. 4) PROPOSED USE (Check): Domestic _____ Industrial _____ Municipal _____ Irrigation _____ Test Well _____ Other _____. 5) TYPE OF WELL (Check): Rotary _____ Driven _____ Dug _____ Cable _____ Jetted _____ Bored _____.

6) WELL LOG: Diameter of hole 6 3/4 in. Depth drilled 150 ft. Depth of completed well 165 ft. Date drilled Feb. 1976. All measurements made from 0 ft. above ground level.

From (ft.)	To (ft.)	Description and color of formation material
0-6	6	Gray clay
6-40	40	Gray red clay
40-45	45	Sand
45-54	54	Red gray clay
54-75	75	Red yellow clay
75-114	114	Red gray clay
114-125	125	Red yellow clay
125-130	130	Sand
130-145	145	Red yellow clay
145-165	165	Sand 14 gal.

9) CASING: Type: Old _____ New _____ Steel _____ Plastic _____ Other _____. Cemented from 150 up _____ ft. to _____ ft. Diameter (inches) _____ Setting From (ft.) _____ To (ft.) _____ Gage _____.

10) SCREEN: Type Well Supplies Inc. Plastic wrapped. Perforated _____ Slotted _____. Diameter (inches) 2 1/2 Setting From (ft.) 155 To (ft.) 165 Slot Size 14.

7) COMPLETION (Check): Straight wall _____ Gravel packed _____ Other _____. Under reamed _____ Open Hole _____.

8) WATER LEVEL: Static level 100 ft. below land surface Date Feb. 1976. Artesian pressure _____ lbs. per square inch Date _____. Depth to pump bowls, cylinder, jet, etc., _____ ft. below land surface.

11) WELL TESTS: Was a pump test made? Yes _____ No _____ If yes, by whom? _____. Yield: _____ gpm with _____ ft. drawdown after _____ hrs. Bailer test _____ gpm with _____ ft. drawdown after _____ hrs. Artesian flow _____ gpm. Temperature of water _____.

12) WATER QUALITY: Was a chemical analysis made? Yes _____ No _____. Did any strata contain undesirable water? Yes _____ No _____. Type of water? _____ depth of strata _____.

I hereby certify that this well was drilled by me (or under my supervision) and that each and all of the statements herein are true to the best of my knowledge and belief. NAME C.A. Raymond, Jr. (Type or Print) Water Well Drillers Registration No. TDL 774. ADDRESS 10011 Airline Dr. (Street or RFD) Houston (City) Texas 77037 (State). (Signed) [Signature] (Water Well Driller) Raymond Water Well Drilling Inc. (Company Name).

Please attach electric log, chemical analysis, and other pertinent information, if available.

*Additional instructions on reverse side.

TWDBE-WD-8

<i>Map Key</i>	<i>Number of Records</i>	<i>Direction</i>	<i>Distance (mi/ft)</i>	<i>Site</i>	<i>DB</i>
673	1 of 1	ENE	3.70 / 19,557.39	M L ELGBERT TX	TCEQ WELL LOGS

Grid No: 65-05-7R
Date Drilled: 09/28/1971
Owners Name: M L ELGBERT
County: HARRIS
Water Usage: DOMESTIC
Static Level: 21
Depth Drilled: 61
Latitude: 29.875393
Longitude: -95.360429

Send original copy by certified mail to the Texas Water Development Board P. O. Box 12386 Austin, Texas 78711

State of Texas

WATER WELL REPORT

For TWDB use only Well No. 65-05-7R Located on map 71 105 Received: 71 105

1) OWNER: Person having well drilled M.L. ELBERT Address 1713 KOWIS AOU TEX (Name) (Street or RFD) (City) (State) Landowner M.L. ELBERT Address 1713 KOWIS AOU TEX (Name) (Street or RFD) (City) (State)

2) LOCATION OF WELL: County HARRIS Co. miles in direction from (N.E., S.W., etc.) (Town)

Locate by sketch map showing landmarks, roads, creeks, hiway number, etc.* Give legal location with distances and directions from adjacent sections or survey lines. Labor League Block Survey Abstract No. (NW 1/4 NE 1/4 SW 1/4 SE 1/4) of Section

3) TYPE OF WORK (Check): New Well Deepening Reconditioning Plugging 4) PROPOSED USE (Check): Domestic Industrial Municipal Irrigation Test Well Other 5) TYPE OF WELL (Check): Rotary Driven Dug Cable Jetted Bored

6) WELL LOG: Diameter of hole 3 7/8 in. Depth drilled 61 ft. Depth of completed well 44 ft. Date drilled 9-28-71 All measurements made from 1-4 in ft. above ground level.

Table with 2 columns: From (ft.) To (ft.) Description and color of formation material. Rows include 0-2 ft SAND, 2-14 ft Red clay, 14-18 ft Red + Gray sand, 18-21 ft RED SAND, 21-34 ft Red clay, 34-39 ft Gray clay, 39-44 ft Red clay, 44-61 ft Red sand.

7) COMPLETION (Check): Straight wall Gravel packed Other Under reamed Open Hole

8) WATER LEVEL: Static level 21 ft. below land surface Date Artesian pressure lbs. per square inch Date Depth to pump bowls, cylinder, jet, etc., ft. below land surface.

11) WELL TESTS: Was a pump test made? Yes No If yes, by whom? Yield: 17 gpm with 4 ft. drawdown after 6 hrs. Bailer test gpm with ft. drawdown after hrs. Artesian flow gpm Temperature of water 57 DEGREES

12) WATER QUALITY: Was a chemical analysis made? Yes No Did any strata contain undesirable water? Yes No Type of water? Good depth of strata 17 ft

I hereby certify that this well was drilled by me (or under my supervision) and that each and all of the statements herein are true to the best of my knowledge and belief. NAME Fuddie Richard Water Well Drillers Registration No. 1521 ADDRESS 1220 Mathis HOUSTON TEXAS 77009 (Signed) Fuddie Richard F.L. Richard P.O.B.

Please attach electric log, chemical analysis, and other pertinent information, if available.

*Additional instructions on reverse side.

Map Key	Number of Records	Direction	Distance (mi/ft)	Site	DB
674	1 of 2	NNE	3.71 / 19,567.28	Rosas, Jose F. Valdez TX	WW HARRIS GAL

Well ID:	15078	Diameter (inches):	2
Aggre Lead Well:	15078	Year Drilled:	0
Permit No:	WP2023-111590	Depth Drilled:	50
Permit Start Date:	8/1/2023 1:33:00 PM	Depth frm Surf(ft):	40
Permit End Dt:	7/31/2024 1:33:00 PM	County:	H
Well Status:	1 - No electric	Latitude:	29.895555
Regulatory Aarea:	3	Longitude:	-95.395555
Owner Name:	Rosas, Jose F. Valdez		
Billing Contact:	NULL		
Billing Address:	9404 Airline Drive		
Billing Address 2:	NULL		
Billing City:	Houston		
Billing State:	TX		
Billing Zip:	77037		
Correspondence:	NULL		
Provision:	NULL		
Water Usage:	D - Domestic/Commercial		

Map Key	Number of Records	Direction	Distance (mi/ft)	Site	DB
674	2 of 2	NNE	3.71 / 19,567.28	Peter Ralowicz 166 Hill Rd. Houston TX 77037	SDRW WELLS

Track NO: 559890
Date Submitted: 2020-11-20
Owner Name: Peter Ralowicz
Owner Address: 166 Hill Rd.
Owner Address2:
Owner City: Houston
Owner State: TX
Owner Zip: 77037
County: Harris
Type of Work: New Well
Typ of Wrk Oth Descr:
Proposed Use: Domestic
Prop Use Oth Descr:
Latitude: 29.895278
Longitude: -95.395278
Drilling Date Started: 2020-11-20
Drilling Date Completed: 2020-11-20
Chemical Analysis: No
Company Name: Raymond Services
Company Address:
CompanyAddress2:
Company City:
Company State:
Company Zip:
Company Country:
Data Source: Full SDR Database; SDRDB Well Location (Map)
Report Link: <https://www3.twdb.texas.gov/apps/waterdatainteractive/GetReports.aspx?Num=559890&Type=SDR-Well>

Well Borehole Information

Top Depth:
Bottom Depth: 50.0

Top Depth: 0
Bottom Depth: 50

Well Levels

Measurement: 10
Measurement Date: 2020-11-20

Map Key	Number of Records	Direction	Distance (mi/ft)	Site	DB
675	1 of 2	NE	3.71 / 19,575.17	Uni Glass Houston LLC TX	WW HARRIS GAL

Well ID:	9806	Diameter (inches):	4
Aggre Lead Well:	9806	Year Drilled:	2004
Permit No:	WP2023-111313	Depth Drilled:	400
Permit Start Date:	8/1/2023	Depth frm Surf(ft):	385
Permit End Dt:	7/31/2024	County:	H
Well Status:	O - Operable	Latitude:	29.879722
Regulatory Aarea:	3	Longitude:	-95.364444
Owner Name:	Gordon, Ziv		
Billing Contact:	NULL		
Billing Address:	1500 Hopper Rd		
Billing Address 2:	NULL		
Billing City:	Houston		
Billing State:	TX		
Billing Zip:	77093		
Correspondence:	NULL		
Provision:	NULL		
Water Usage:	D - Domestic/Commercial		

Map Key	Number of Records	Direction	Distance (mi/ft)	Site	DB
675	2 of 2	NE	3.71 / 19,575.17	Uniglass 1500 Hopper Houston TX 77093	SDRW WELLS

Track NO: 40087
Date Submitted: 2004-06-30
Owner Name: Uniglass
Owner Address: 1500 Hopper
Owner Address2:
Owner City: Houston
Owner State: TX
Owner Zip: 77093
County: Harris
Type of Work: Replacement
Typ of Wrk Oth Descr:
Proposed Use: Domestic
Prop Use Oth Descr:
Latitude: 29.879722
Longitude: -95.364445
Drilling Date Started: 2004-06-23
Drilling Date Completed: 2004-06-25
Chemical Analysis: No
Company Name: SCOTT DRILLING INC.
Company Address: 11923 GREEN PINE CIR.
CompanyAddress2:
Company City: HOUSTON
Company State: TX
Company Zip: 77066
Company Country:
Data Source: Full SDR Database; SDRDB Well Location (Map)
Report Link: <https://www3.twdb.texas.gov/apps/waterdatainteractive/GetReports.aspx?Num=40087&Type=SDR-Well>

Well Borehole Information

Top Depth: 0
Bottom Depth: 385

Top Depth:
Bottom Depth: 385.0

Well Levels

Measurement: 215
Measurement Date: 2004-06-25

Map Key	Number of Records	Direction	Distance (mi/ft)	Site	DB
676	1 of 1	N	3.71 / 19,575.28	Ahmed, Fazal TX	WW HARRIS GAL

Well ID:	12684	Diameter (inches):	2
Aggre Lead Well:	12684	Year Drilled:	197
Permit No:	WP2023-111747	Depth Drilled:	1
Permit Start Date:	8/1/2023 3:35:00 PM	Depth frm Surf(ft):	0
Permit End Dt:	7/31/2024 3:35:00 PM	County:	H
Well Status:	O - Operable	Latitude:	29.896388
Regulatory Aarea:	3	Longitude:	-95.405
Owner Name:	Ahmed, Fazal		
Billing Contact:	NULL		
Billing Address:	4422 Country Crossing Dr		
Billing Address 2:	NULL		
Billing City:	Spring		
Billing State:	TX		
Billing Zip:	77388		
Correspondence:	NULL		
Provision:	NULL		
Water Usage:	D - Domestic/Commercial		

Map Key	Number of Records	Direction	Distance (mi/ft)	Site	DB
677	1 of 1	N	3.71 / 19,575.47	Nazir, Maryam TX	WW HARRIS GAL

Well ID:	12668	Diameter (inches):	2
Aggre Lead Well:	12668	Year Drilled:	0
Permit No:	WP2023-114745	Depth Drilled:	1
Permit Start Date:	8/1/2023 6:24:00 PM	Depth frm Surf(ft):	0
Permit End Dt:	7/31/2024 6:24:01 PM	County:	H
Well Status:	O - Operable	Latitude:	29.896666
Regulatory Aarea:	3	Longitude:	-95.406666
Owner Name:	Nazir, Maryam		
Billing Contact:	NULL		
Billing Address:	333 West Mount Houston Road		
Billing Address 2:	NULL		
Billing City:	Houston		
Billing State:	TX		
Billing Zip:	77037		
Correspondence:	Nazir Ahmed		
Provision:	NULL		
Water Usage:	D - Domestic/Commercial		

<i>Map Key</i>	<i>Number of Records</i>	<i>Direction</i>	<i>Distance (mi/ft)</i>	<i>Site</i>	<i>DB</i>
678	1 of 1	NE	3.71 / 19,577.54	HILTON WIEVER TX	TCEQ WELL LOGS

Grid No: 65-14-1
Date Drilled: 04/28/1989
Owners Name: HILTON WIEVER
County: HARRIS
Water Usage: DOMESTIC
Static Level: 32
Depth Drilled: 58
Latitude: 29.87827
Longitude: -95.363055

Please use black ink. Send original copy by certified mail to the Texas Water Commission P.O. Box 13087 Austin, Texas 78711

State of Texas
WATER WELL REPORT
Texas Water Well Drillers Board
P. O. Box 13087
Austin, Texas 78711

ATTENTION OWNER: Confidentiality Privilege Notice on Reverse Side

1) OWNER HILTON WIEVER Address 1518 WARWICK HOUSTON TEXAS
(Name) (Street or RFD) (City) (State) (Zip)

2) LOCATION OF WELL: County HARRIS 8 miles in NW direction from HOUSTON
(N. E., S. W., etc.) (Town)

Legal description: Section No. _____ Block No. _____ Township _____
Abstract No. _____ Survey Name _____
Distance and direction from two intersecting section or survey lines _____
 See attached map.

3) TYPE OF WORK (Check): New Well Deepening Reconditioning Plugging

4) PROPOSED USE (Check): Domestic Industrial Monitor Public Supply Irrigation Test Well Injection Other _____

5) DRILLING METHOD (Check): Mud Rotary Air Hammer Jetted Bored Air Rotary Cable Tool Other _____

6) WELL LOG: Date Drilling: Started 4-26-89 Completed 4-28-89

DIAMETER OF HOLE		Description and color of formation material	Dia. (in.)	New or Used	Steel, Plastic, etc. Perf., Slotted, etc. Screen Mfg., if commercial	Setting (ft.)		Gage Casing Screen
From (ft.)	To (ft.)					From	To	
SURF	16	Sand, Clay White						
	16	Red/Clay						
	42	Red Sand Fine	2	N	PVC Sch 40	SURF	58	
	48	Red Sand Fine			52 ft casing			
	52	Yellow Sand 010 GA			6 ft 2" PVC			
					08 GA SCREEN			

7) BOREHOLE COMPLETION: Open Hole Straight Wall Underreamed Gravel Packed Other _____
If Gravel Packed give interval . . . from _____ ft. to _____ ft.

8) CASING, BLANK PIPE, AND WELL SCREEN DATA:

9) CEMENTING DATA [Rule 319.44(b)]
Cemented from SURF ft. to 52 ft. No. of Sacks Used 7
Method used PRESSURE
Cemented by L.F. HULL

10) SURFACE COMPLETION: Specified Surface Slab Installed [Rule 319.44(c)] Pitless Adapter Used [Rule 319.44(d)] Approved Alternative Procedure Used [Rule 319.71]

11) WATER LEVEL: Static level 32 ft. below land surface Date 5-1-89
Artesian flow _____ gpm. Date _____

12) PACKERS: Type 1 Depth RUBBER 52

13) TYPE PUMP: Turbine Submersible Cylinder Other _____
Depth to pump bowls, cylinder, jet, etc., 42 ft.

14) WELL TESTS: Type Test: Pump Bailor Jetted Estimated
Yield: 4 gpm with 6 ft. drawdown after 1 hrs.

15) WATER QUALITY: Did you knowingly penetrate any strata which contained undesirable water? Yes No
If yes, submit "REPORT OF UNDESIRABLE WATER"
Type of water? _____ Depth of strata? _____
Was a chemical analysis made? Yes No

I hereby certify that this well was drilled by me (or under my supervision) and that each and all of the statements herein are true to the best of my knowledge and belief. I understand that failure to complete items 1 thru 12 will result in the log(s) being returned for completion and resubmittal.

COMPANY NAME LEONARDE HULL Water Well Driller's License No. 002044W
(Type or Print)
ADDRESS 4933 HARTWICK HOUSTON TEXAS 77093
(Street or RFD) (City) (State) (Zip)
(Signed) L.F. Hull (Signed) _____
(Licensed Water Well Driller) (Registered Driller Trainee)
Please attach electric log, chemical analysis, and other pertinent information, if available. For TWC use only Well No. 05-14-1 Located on map _____

HILTON WIEVER

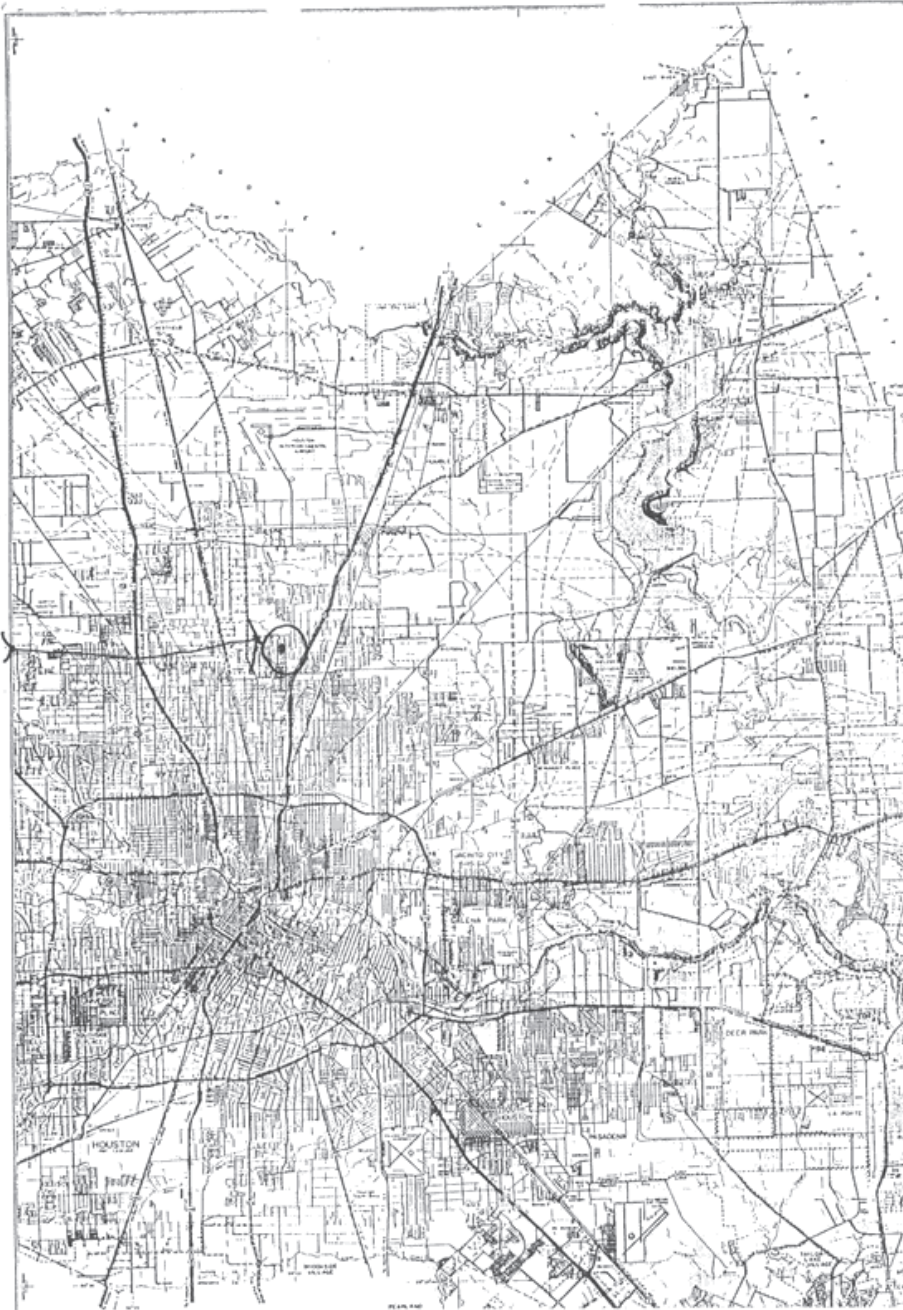

Map Key	Number of Records	Direction	Distance (mi/ft)	Site	DB
679	1 of 2	N	3.71 / 19,578.58	Houston Alignment & Tire Shop LLC TX	WW HARRIS GAL

Well ID:	14347	Diameter (inches):	2
Aggre Lead Well:	14347	Year Drilled:	NULL
Permit No:	WP2023-111830	Depth Drilled:	0
Permit Start Date:	8/1/2023 4:19:00 PM	Depth frm Surf(ft):	0
Permit End Dt:	7/31/2024 4:19:00 PM	County:	H
Well Status:	O - Operable	Latitude:	29.896666
Regulatory Aarea:	3	Longitude:	-95.406111
Owner Name:	Aguilar, Odilia N		
Billing Contact:	Martin Franco		
Billing Address:	331 W Mount Houston Road		
Billing Address 2:	NULL		
Billing City:	Houston		
Billing State:	TX		
Billing Zip:	77037		
Correspondence:	NULL		
Provision:	NULL		
Water Usage:	D - Domestic/Commercial		

Map Key	Number of Records	Direction	Distance (mi/ft)	Site	DB
679	2 of 2	N	3.71 / 19,578.58	Houston Alignment & Tire Shop LLC 331 W. Mt. Houston Houston TX 77037	SDRW WELLS

Track NO: 508339
Date Submitted: 2019-04-12
Owner Name: Houston Alignment & Tire Shop LLC
Owner Address: 331 W. Mt. Houston
Owner Address2:
Owner City: Houston
Owner State: TX
Owner Zip: 77037
County: Harris
Type of Work: New Well
Typ of Wrk Oth Descr:
Proposed Use: Domestic
Prop Use Oth Descr:
Latitude: 29.899444
Longitude: -95.403611
Drilling Date Started: 2019-04-09
Drilling Date Completed: 2019-04-09
Chemical Analysis: No
Company Name: Raymond Services
Company Address:
CompanyAddress2:
Company City:
Company State:
Company Zip:
Company Country:
Data Source: Full SDR Database; SDRDB Well Location (Map)
Report Link: <https://www3.twdb.texas.gov/apps/waterdatainteractive/GetReports.aspx?Num=508339&Type=SDR-Well>

Well Borehole Information

Top Depth:
Bottom Depth: 50.0

Top Depth: 0
Bottom Depth: 50

Well Levels

Measurement: 10
Measurement Date: 2019-04-09

<i>Map Key</i>	<i>Number of Records</i>	<i>Direction</i>	<i>Distance (mi/ft)</i>	<i>Site</i>	<i>DB</i>
680	1 of 2	N	3.71 / 19,593.82	EMMA DAVIS TX	TCEQ WELL LOGS

Grid No: 65-05-9
Date Drilled: 05/01/1994
Owners Name: EMMA DAVIS
County: HARRIS
Water Usage: DOMESTIC
Static Level: 110
Depth Drilled: 180
Latitude: 29.896498
Longitude: -95.405838

Please use black ink. Send original copy by certified mail to the Texas Water Commission P.O. Box 13087 Austin, Texas 78711

State of Texas
WATER WELL REPORT
ATTENTION OWNER: Confidentiality Privilege Notice on Reverse Side

Texas Water Well Drillers Board
P. O. Box 13087
Austin, Texas 78711

1) OWNER Emma Davis (Name) Address 317 W. Mount Houston Houston, 77037 (Street or RFD) (City) (State) (Zip)

2) LOCATION OF WELL: County Harris 6 miles in N direction from Houston (N.E., S.W., etc.) (Town)

Driller must complete the legal description to the right with distance and direction from two intersecting section or survey lines, or he must locate and identify the well on an official Quarter- or Half-Scale Texas County General Highway Map and attach the map to this form.

Legal description: Section No. _____ Block No. _____ Township _____
Abstract No. _____ Survey Name _____
Distance and direction from two intersecting section or survey lines _____

See attached map.

3) TYPE OF WORK (Check): New Well Deepening Reconditioning Plugging

4) PROPOSED USE (Check): Domestic Industrial Monitor Public Supply Irrigation Test Well Injection Other _____

5) DRILLING METHOD (Check): Mud Rotary Air Hammer Jetted Bored Air Rotary Cable Tool Other _____

6) WELL LOG: Date Drilling: Started 05-01-93 Completed 03-07-93

DIAMETER OF HOLE		Description and color of formation material
Dia. (in.)	From (ft.) To (ft.)	
	Surface	0 - 2 CLAY
8	Surface	2 - 16 SAND
		16 - 34 CLAY
		34 - 47 SAND
		47 - 85 CLAY
		85 - 110 SAND
		110 - 130 CLAY
		130 - 150 SI CLAY w/ SAND
		150 - 175 SAND
		175 - 180 CLAY

7) BOREHOLE COMPLETION: Open Hole Straight Wall Underreamed
 Gravel Packed Other _____
If Gravel Packed give interval ... from 150 ft. to 180 ft.

8) CASING, BLANK PIPE, AND WELL SCREEN DATA:

Dia. (in.)	New or Used	Steel, Plastic, etc. Perf., Slotted, etc. Screen Mfg., if commercial	Setting (ft.)		Gage Casing Screen
			From	To	
4	N	PVC casing	0	165	40
4	N	PVC slotted	165	175	.020

9) CEMENTING DATA [Rule 319.44(b)]
Cemented from 0 ft. to 35 ft. No. of Sacks Used 4
ft. to _____ ft. No. of Sacks Used _____
Method used Pump Down
Cemented by J. Fitzgerald

10) SURFACE COMPLETION
 Specified Surface Slab Installed [Rule 319.44(c)]
 Pitless Adapter Used [Rule 319.44(d)]
 Approved Alternative Procedure Used [Rule 319.71] 6" sleeve

11) WATER LEVEL:
Static level 110 ft. below land surface Date 03-04
Artesian flow _____ gpm. Date _____

12) PACKERS: Type Bentonite Pellets Depth 125-130

13) TYPE PUMP: Turbine Jet Submersible Cylinder
 Other _____
Depth to pump bowls, cylinder, jet, etc., 155 ft.

14) WELL TESTS:
Type Test: Pump Bailor Jetted Estimated
Yield: 11 gpm with UN ft. drawdown after 5 hrs.

15) WATER QUALITY:
Did you knowingly penetrate any strata which contained undesirable water? Yes No
If yes, submit "REPORT OF UNDESIRABLE WATER"
Type of water? _____ Depth of strata? _____
Was a chemical analysis made? Yes No

I hereby certify that this well was drilled by me (or under my supervision) and that each and all of the statements herein are true to the best of my knowledge and belief. I understand that failure to complete items 1 thru 12 will result in the log(s) being returned for completion and resubmittal.

COMPANY NAME Fitzgerald Drilling Water Well Driller's License No. 3101 WAK
(Type or Print)

ADDRESS P.O. Box 1120 Cypress, TX 77429-1120
(Street or RFD) (City) (State) (Zip)

(Signed) John E. Fitzgerald (Licensed Water Well Driller) (Registered Driller Trainee)

Please attach electric log, chemical analysis, and other pertinent information, if available.

For TWC use only.
Well No. _____
Located on map 655-9

TWC-0392 (Rev. 06-10-85)

TEXAS WATER COMMISSION COPY

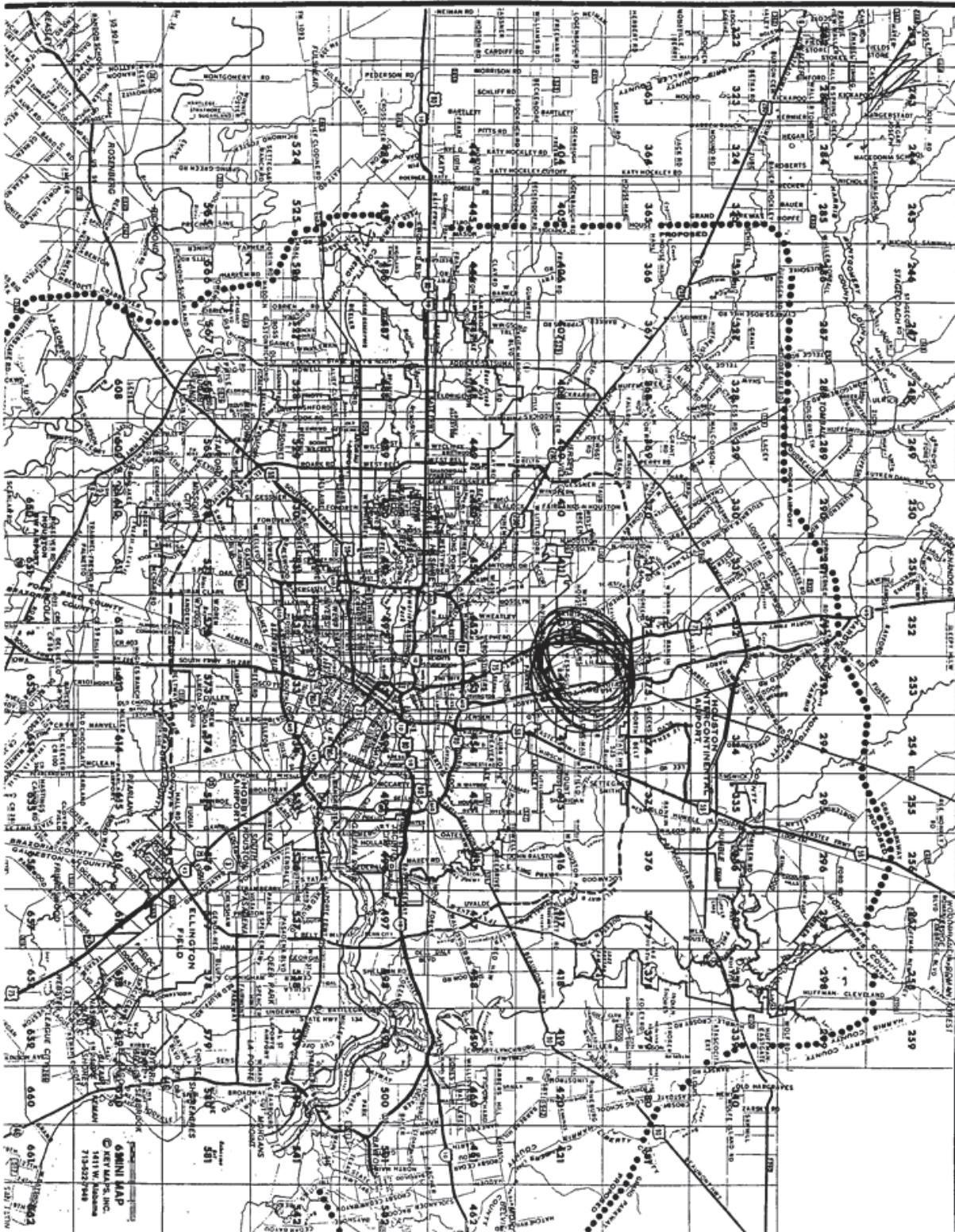

well

Map Key	Number of Records	Direction	Distance (mi/ft)	Site	DB
680	2 of 2	N	3.71 / 19,593.82	Houston Aligment TX	WW HARRIS GAL

Well ID:	14522	Diameter (inches):	2
Aggre Lead Well:	14522	Year Drilled:	0
Permit No:	WP2021-103451	Depth Drilled:	50
Permit Start Date:	8/17/2021 12:02:47 PM	Depth frm Surf(ft):	40
Permit End Dt:	8/31/2022 12:02:47 PM	County:	H
Well Status:	O - Operable	Latitude:	29.896666
Regulatory Aarea:	3	Longitude:	-95.405833
Owner Name:	NULL		
Billing Contact:	NULL		
Billing Address:	331 West Mount Houston RD		
Billing Address 2:	NULL		
Billing City:	Houston		
Billing State:	TX		
Billing Zip:	77037		
Correspondence:	NULL		
Provision:	NULL		
Water Usage:	D - Domestic/Commercial		

Map Key	Number of Records	Direction	Distance (mi/ft)	Site	DB
681	1 of 1	N	3.71 / 19,594.17	Naeem, Akbar TX	WW HARRIS GAL

Well ID:	13000	Diameter (inches):	2
Aggre Lead Well:	13000	Year Drilled:	NULL
Permit No:	WP2022-110532	Depth Drilled:	0
Permit Start Date:	8/1/2022 3:49:00 PM	Depth frm Surf(ft):	0
Permit End Dt:	7/31/2022	County:	H
Well Status:	O - Operable	Latitude:	29.896666
Regulatory Aarea:	3	Longitude:	-95.405277
Owner Name:	Akbar, Naeem		
Billing Contact:	NULL		
Billing Address:	311 West Mount Houston Road		
Billing Address 2:	NULL		
Billing City:	Houston		
Billing State:	TX		
Billing Zip:	77037		
Correspondence:	NULL		
Provision:	NULL		
Water Usage:	D - Domestic/Commercial		

<i>Map Key</i>	<i>Number of Records</i>	<i>Direction</i>	<i>Distance (mi/ft)</i>	<i>Site</i>	<i>DB</i>
682	1 of 1	N	3.71 / 19,594.82	C.A. LANKFORD TX	TCEQ WELL LOGS

Grid No: N/A
Date Drilled: 10/10/1962
Owners Name: C.A. LANKFORD
County:
Water Usage: DOMESTIC
Static Level: 50
Depth Drilled: 160
Latitude: 29.896463
Longitude: -95.405156

U E

File original copy with Texas Water Commission P. O. Box 2311, Capitol Station Austin 11, Texas

State of Texas

DRILLERS LOG AND WELL DATA REPORT

For use by TWC only
Well No. _____
Located on map _____
By _____ Date NO
Map no. _____

1) Well Owner: C.A. Jankford 301 Wilma Rd Houston

2) Land Owner: _____

3) Intended use: Industrial ; Municipal ; Irrigation ; Other Home

4) Location of well: County Harris Labor _____ League _____ Abstract No. _____

NE₁ NE₂ SW₁ SE₁ of Section _____ Block No. _____ Survey _____

_____ miles in _____ direction from _____

Sketch map of well location with distances from two section or survey lines, and to landmarks, roads, and creeks.

Method of drilling: Rotary Diameter of hole 1 in. Date drilled Oct 10, 62

All measurements made from _____ ft. above ground level.

From (ft)	To (ft)	Description and color of formation material	From (ft)	To (ft)	Description and color of formation material
0	10	Sandy loam			
10	30	yellow clay			
30	40	Red clay			
40	50	Red sand			
50	100	Red clay			
100	130	Blue clay			
130	160	Sand			

(Use continuation sheets if necessary)

COMPLETION DATA

COMPLETION		CASING			SCREEN		
Straight wall <input checked="" type="checkbox"/>		Type: Old <input type="checkbox"/> New <input checked="" type="checkbox"/>	Cemented from _____ ft. to _____ ft.		Type: <u>Bar lug</u> <u>Stainless</u>	Perforated <input checked="" type="checkbox"/> Slotted <input type="checkbox"/>	
Under reamed <input type="checkbox"/>		Diameter (inches)	Setting from (ft) to (ft)		Diameter (inches)	Setting from (ft) to (ft)	
Gravel packed <input type="checkbox"/>		<u>2</u>	<u>0</u> <u>160</u>		<u>2</u>	<u>154</u> <u>160</u>	
Open hole <input type="checkbox"/>							
Other _____							

I hereby certify that this well was drilled by me (or under my supervision) and that each and all of the statements herein are true to the best of my knowledge and belief.

Driller 12401 Kayla Jane Houston Reg. No. 241

Please attach electric log, chemical analysis, and other pertinent information if available.

If well was tested by your company or if you installed the permanent pump please complete the following:

WATER LEVEL AND PUMP DATA		
Static water level <u>50'</u>	Pump type <u>Deep well jet</u>	Designed pumping rate <u>400</u> gpm <input type="checkbox"/> gph <input checked="" type="checkbox"/>
ft. below _____	Type power unit <u>Electric</u>	Horsepower <u>1</u>
feet	hours	gpm
Depth to bowls, cylinder, jet, etc., <u>126'</u> ft. below pump base.		
Name of contractor testing well or installing permanent pump if other than your company: _____		

C-34 (62-4)

Tx65022404

181642

Map Key	Number of Records	Direction	Distance (mi/ft)	Site	DB
683	1 of 1	N	3.71 / 19,595.94	Reyna, Juan TX	WW HARRIS GAL

Well ID:	15363	Diameter (inches):	4
Aggre Lead Well:	15363	Year Drilled:	NULL
Permit No:	WP2023-115497	Depth Drilled:	NULL
Permit Start Date:	12/1/2023 3:04:00 PM	Depth frm Surf(ft):	NULL
Permit End Dt:	11/30/2024 3:04:00 PM	County:	H
Well Status:	O - Operable	Latitude:	29.896666
Regulatory Aarea:	3	Longitude:	-95.405555
Owner Name:	NULL		
Billing Contact:	NULL		
Billing Address:	8143 Waynemer Way		
Billing Address 2:	NULL		
Billing City:	Houston		
Billing State:	TX		
Billing Zip:	77040		
Correspondence:	NULL		
Provision:	NULL		
Water Usage:	D - Domestic/Commercial		

Map Key	Number of Records	Direction	Distance (mi/ft)	Site	DB
684	1 of 1	NE	3.71 / 19,599.71	Harris County TX	WW HARRIS GAL

Well ID:	3019	Diameter (inches):	2
Aggre Lead Well:	3019	Year Drilled:	1983
Permit No:	W1982-3019-16064-0	Depth Drilled:	60
Permit Start Date:	11/1/1982	Depth frm Surf(ft):	0
Permit End Dt:	10/31/1983	County:	H
Well Status:	P - Plugged	Latitude:	29.876666
Regulatory Aarea:	3	Longitude:	-95.360555
Owner Name:	Harris County		
Billing Contact:	Glenda Bucceri ,		
Billing Address:	1001 Preston St., Suite 800		
Billing Address 2:	NULL		
Billing City:	Houston		
Billing State:	TX		
Billing Zip:	77002		
Correspondence:	(Sheldon Park)		
Provision:	NULL		
Water Usage:	P - Public Supply		

<i>Map Key</i>	<i>Number of Records</i>	<i>Direction</i>	<i>Distance (mi/ft)</i>	<i>Site</i>	<i>DB</i>
685	1 of 1	NNE	3.71 / 19,600.25	CRIAG MECH TX	TCEQ WELL LOGS

Grid No: 65-05-9
Date Drilled: 06/13/1992
Owners Name: CRIAG MECH
County: HARRIS
Water Usage: DOMESTIC
Static Level: 230
Depth Drilled: 379
Latitude: 29.894501
Longitude: -95.392305

Send original copy by certified mail to: Texas Water Commission, P.O. Box 13087, Austin, Texas 78711

Please use black ink.

ATTENTION OWNER: Confidentiality Privilege Notice on Reverse Side

**State of Texas
WELL REPORT**

Texas Water Well Drillers Board
P.O. Box 13087
Austin, Texas 78711

1) OWNER: Craig Mech ADDRESS 13606 Robertsvale Houston Texas
(Name) (Street or RFD) (City) (State) (Zip)

2) LOCATION OF WELL:
County Harris 10 miles in N direction from Houston
(NE, SW, etc.) (Town)

Driller must complete the legal description below with distance and direction from two intersecting section or survey lines, or he must locate and identify the well on an official Quarter- or Half-Scale Texas County General Highway Map and attach the map to this form.

LEGAL DESCRIPTION:
Section No. _____ Block No. _____ Township _____ Abstract No. _____ Survey Name _____
Distance and direction from two intersecting section or survey lines _____

SEE ATTACHED MAP

3) TYPE OF WORK (Check):
 New Well Deepening
 Reconditioning Plugging

4) PROPOSED USE (Check):
 Domestic Industrial Monitor Public Supply
 Irrigation Test Well Injection De-Watering

5) DRILLING METHOD (Check): Driven
 Mud Rotary Air Hammer Jetted Bored
 Air Rotary Cable Tool Other _____

6) WELL LOG:
Date Drilling: _____
Started 6/12/92 19__
Completed 6/13/92 19__

From (ft.)	To (ft.)	DIAMETER OF HOLE		Description and color of formation material
		Dia. (in.)	From (ft.) To (ft.)	
0 - 2	top soil			
2 - 25	clay			
25 - 41	sand			
41 - 65	clay			
65 - 79	sand			
79 - 230	clay			
230 - 247	sand			
247 - 330	shale			
330 - 379	sand			

7) BOREHOLE COMPLETION:
 Open Hole Straight Wall Underreamed
 Gravel Packed Other 2 string cemented
If Gravel Packed give interval ... from _____ ft. to _____ ft.

8) CASING, BLANK PIPE, AND WELL SCREEN DATA:

Dia. (in.)	New or Used	Steel, Plastic, etc. Perf., Slotted, etc. Screen Mtg., if commercial	Setting (ft.)		Gage Casting Screen
			From	To	
4	N	pvc casing	0	356	sch. 4
2 1/2	N	pvc liner	349	359	sch. 4
2 1/2	N	slotted screen	359	379	.012

9) CEMENTING DATA [Rule 287.44(1)]
Cemented from 356 ft. to 76 ft. No. of Sacks Used 21
0 ft. to 15 ft. No. of Sacks Used 3
Method used Halliburton
Cemented by RWW

10) SURFACE COMPLETION
 Specified Surface Slab Installed [Rule 287.44(2)(A)]
 Pileless Adapter Used [Rule 287.44(3)(B)]
 Approved Alternative Procedure Used [Rule 287.71]

11) WATER LEVEL:
Static level 230 ft. below land surface Date 6/13/92
Artesian flow _____ gpm. Date _____

12) PACKERS:
Type Depth
x Packers 349

13) TYPE PUMP:
 Turbine Jet Submersible Cylinder
 Other _____
Depth to pump bowls, cylinder, jet, etc., 280 ft.

14) WELL TESTS:
Type Test: Pump Bailor Jetted Estimated
Yield: _____ gpm with _____ ft. drawdown after _____ hrs.

15) WATER QUALITY:
Did the drilling penetrate any strata which contained undesirable constituents?
 Yes No If yes, submit "REPORT OF UNDESIRABLE WATER"
Type of water? _____ Depth of strata _____
Was a chemical analysis made? Yes No

I hereby certify that this well was drilled by me (or under my supervision) and that each and all of the statements herein are true to the best of my knowledge and belief. I understand that failure to complete items 1 thru 15 will result in the log(s) being returned for completion and resubmittal.

COMPANY NAME Robinson Water Well Ser. Inc. WELL DRILLER'S LICENSE NO. 2212
(Type or print)

ADDRESS 11819 Tomball Parkway Houston Texas 77086
(Street or RFD) (City) (State) (Zip)

(Signed) [Signature] (Licensed Well Driller) (Signed) _____ (Registered Driller Trainee)

Please attach electric log, chemical analysis, and other pertinent information, if available.

For TWC use only: Well No. 41 Located on map 65.5.9

WWD-012 (Rev. 09/21/88)

TEXAS WATER COMMISSION COPY

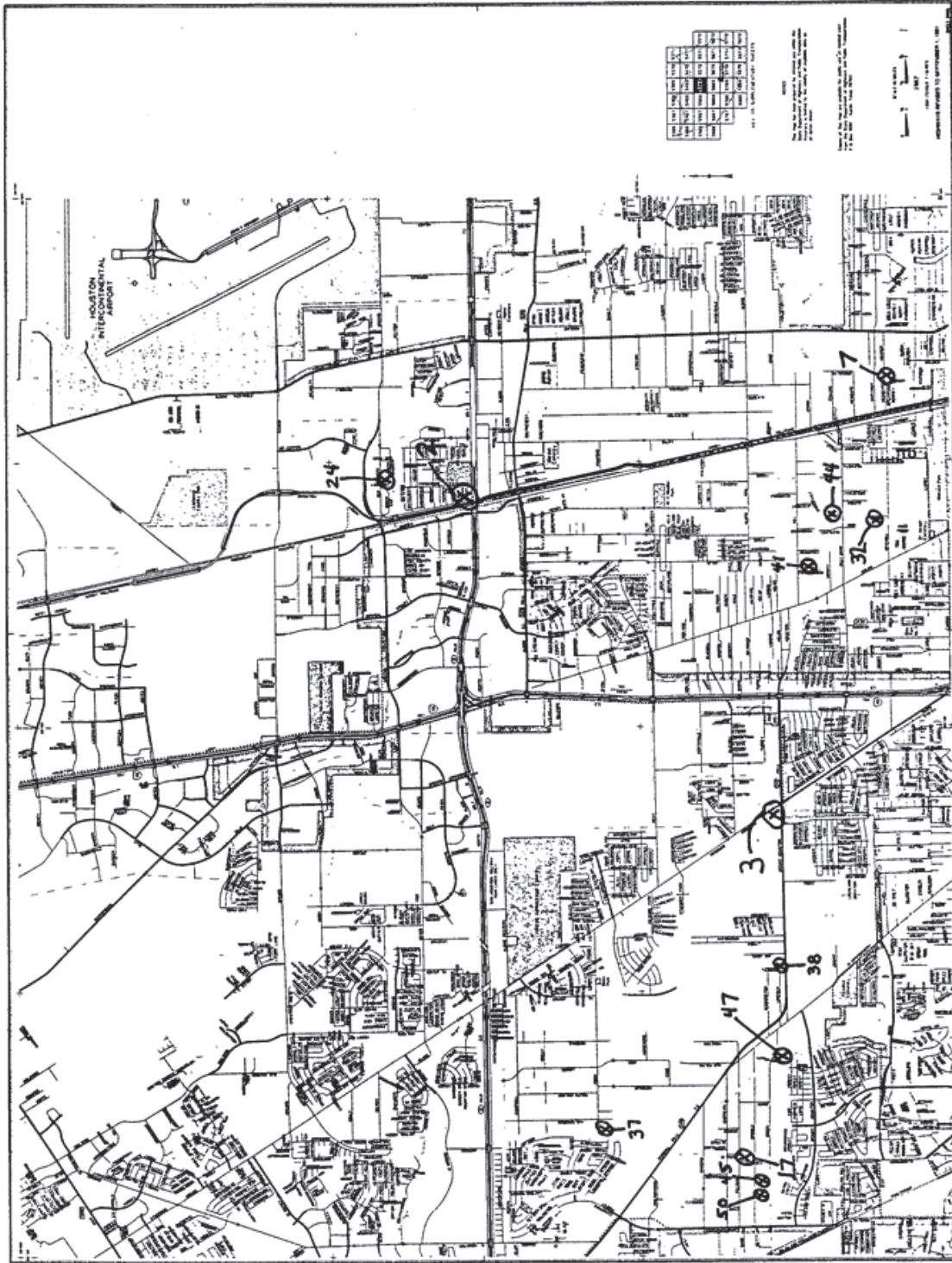

<i>Map Key</i>	<i>Number of Records</i>	<i>Direction</i>	<i>Distance (mi/ft)</i>	<i>Site</i>	<i>DB</i>
686	1 of 1	NE	3.72 / 19,642.16	STEVEN INMAN TX	TCEQ WELL LOGS

Grid No: 65-14-1
Date Drilled: 09/22/2000
Owners Name: STEVEN INMAN
County: HARRIS
Water Usage: DOMESTIC
Static Level: 160
Depth Drilled: 361
Latitude: 29.8863557
Longitude: -95.3729188

Attention Owner: Confidentiality Privilege Notice on reverse side of owner's copy. To: Department of License and Regulation, Water Well Driller/Pump Installer Program, P.O. Box 12157 Austin, Texas 78711 (512)463-7880 FAX (512)463-8616 Toll free (800)803-9202 Email address: water_well@license.state.tx.us

This form must be completed and filed with the department and owner within 60 days upon completion of the well.

WELL REPORT

A. WELL IDENTIFICATION AND LOCATION DATA

1) OWNER
 Name: Steven Inman Address: 12930 Bauman City: Houston State: TX Zip: 77037

2) WELL LOCATION
 County: Harris Physical Address: 12930 Bauman Rd. City: Houston State: TX Zip: 77037

3) Type of Work
 New Well Deepening Reconditioning
4) Proposed Use (check) Monitor Environmental Soil Boring Domestic
 Industrial Irrigation Injection Public Supply De-watering Testwell
 If Public Supply well, were plans submitted to the TNRCC? Yes No

5) Grid # 65-14-1

6) Drilling Date
 Started 9/19/00 Completed 9/22/00

Diameter of Hole		
Dia. (in)	From (ft)	To (ft)
7	0	340
5	340	361

7) Drilling Method (check) Driven Air Rotary Mud Rotary Bored
 Air Hammer Cable Tool Jetted
 Other _____

From (ft)	To (ft)	Description and color of formation material
0-42	Clay	277-328 Clay
42-56	Sand	328-361 Sand
56-147	Clay	
147-159	Sand	
159-185	Clay	
185-197	Sand	
197-232	Clay	
232-250	Sand	
250-261	Clay	
261-277	Sand	

8) Borehole Completion Open Hole Straight Wall
 Under-reamed Gravel Packed Other Two-Stage
 If Gravel Packed give the interval from _____ ft. to _____ ft.

Dia. (in.)	New Or Used	Steel, Plastic, etc. Perf., Slotted, etc. Screen Mfg., if commercial	Setting (ft)		Gage Casing Screen
			From	To	
4	N	PVC	0-340	40	
2 1/2	N	PVC Liner	330-346	40	
2 1/2	N	PVC Screen	346-361	06	

9) Cementing Data
 Cementing from 0 ft. to 100 ft. # of sacks used 6
200 ft. to 340 ft. # of sacks used 9
 Method Used: Pressure
 Cementing By: C.W.W.
 Distance to septic system field or other concentrated contamination: 75'
 Method of verification of above distance: Owner

10) Surface Completion
 Specified Surface Slab Installed
 Specified Surface Sleeve Installed
 Pitless Adapter Used
 Approved Alternative Procedure Used

11) Water Level
 Static level 160 ft. below Date 9/22/00
 Artesian Flow _____ gpm. Date _____

12) Packers Type: AK 2 1/2 RER Depth: 330'

13) Plugged Well plugged within 48 hours
 Casing left in well: _____ Cement/Bentonite placed in well: _____

From (ft)	To (ft)	From (ft)	To (ft)	Sacks used

14) Typepump
 Turbine Jet Submersible Cylinder
 Other _____
 Depth to pump bowls, cylinder, jet etc.: 260 ft.

15) Water Test
 Type test Pump Bailor Jetted Estimated
 Yield: 10 gpm with _____ ft. drawdown after _____ hrs.

16) Water Quality
 Did you knowingly penetrate and strata which contain undesirable constituents.
 YES NO If yes, did you submit a REPORT OF UNDESIRABLE WATER
 Type of water: Potable Depth of Strata: 33
 Was a chemical analysis made Yes No

Company or individual's Name (type or print): CONSTAL WATERWELL SERV. INC.
 Address: P.O. Box 745 City: Porter State: TX Zip: 77365
 Signature: A.L. Behr Date: 9/22/00 Signature: Kurt Helms Date: 9/22/00
 Licensed Driller/Pump Installer Apprentice

TDLR FORM 001 WWD White - TDLR Yellow - Owner Pink - Driller/Pump Installer

<i>Map Key</i>	<i>Number of Records</i>	<i>Direction</i>	<i>Distance (mi/ft)</i>	<i>Site</i>	<i>DB</i>
687	1 of 2	SSE	3.72 / 19,643.07	Globe Laundry and Cleaners TX	GWDB

Well Rep Track No:

State Well No:

6513621

Owner Name:

Globe Laundry and Cleaners

Drilling Start Dt:

Drilling Month:

Drilling Day:

Drilling Year:

1962

Well Depth:

477

Well Usage:

Industrial

Water Level Status:

Latitude:

29.7919450

Longitude:

-95.3891670

Data Source:

Groundwater Database (GWDB) Reports; GIS shapefile of GWDB well locations

Well Info Report:

<https://www3.twdb.texas.gov/apps/waterdatainteractive//GetReports.aspx?Num=6513621&Type=GWDB>

Document Link:

<https://www3.twdb.texas.gov/apps/waterdatainteractive//GetScannedImage.aspx?Num=6513621&Cnty=Harris>

Map Key	Number of Records	Direction	Distance (mi/ft)	Site	DB
687	2 of 2	SSE	3.72 / 19,643.07	HARDING, GEORGE F. TX	WW HARRIS GAL

Well ID:	2169	Diameter (inches):	6
Aggre Lead Well:	2169	Year Drilled:	1962
Permit No:	W1986-2169-25615-0	Depth Drilled:	476
Permit Start Date:	7/1/1986	Depth frm Surf(ft):	420
Permit End Dt:	6/30/1987	County:	H
Well Status:	P - Plugged	Latitude:	29.791944
Regulatory Aarea:	2	Longitude:	-95.387777
Owner Name:	HARDING, GEORGE F.		
Billing Contact:	NULL		
Billing Address:	1111 STUDEWOOD		
Billing Address 2:	NULL		
Billing City:	Houston		
Billing State:	TX		
Billing Zip:	77008		
Correspondence:	GLOBE LAUNDRY		
Provision:	NULL		
Water Usage:	I - Industrial		

<i>Map Key</i>	<i>Number of Records</i>	<i>Direction</i>	<i>Distance (mi/ft)</i>	<i>Site</i>	<i>DB</i>
688	1 of 1	SE	3.72 / 19,644.16	TOM LANG TX	TCEQ WELL LOGS

Grid No: 65-14-4
Date Drilled: 07/10/1998
Owners Name: TOM LANG
County: HARRIS
Water Usage: DOMESTIC
Static Level: 6
Depth Drilled: 47
Latitude: 29.808131
Longitude: -95.361449

Send original copy by certified return receipt requested mail to: TNRCC, MC 177, P.O. Box 13087, Austin, TX 78711-3087

ATTENTION OWNER: Confidentiality Privilege Notice on an reverse side of Well Owner's copy (pink)		State of Texas WELL REPORT		Texas Water Well Drillers Advisory Council MC 177 P.O. Box 13087 Austin, TX 78711-3087 512-239-0530						
1) OWNER <u>TOM LANE</u> (Name)		ADDRESS <u>5305 IRVINGTON HWY TX 77022</u> (Street or RFD) (City) (State) (Zip)								
2) ADDRESS OF WELL: County <u>HARRIS</u> (Street, RFD or other) (City) (State) (Zip)		GRID # <u>6514-4</u>								
3) TYPE OF WORK (Check): <input checked="" type="checkbox"/> New Well <input type="checkbox"/> Deepening <input type="checkbox"/> Reconditioning <input type="checkbox"/> Plugging		4) PROPOSED USE (Check): <input type="checkbox"/> Monitor <input type="checkbox"/> Environmental Soil Boring <input checked="" type="checkbox"/> Domestic <input type="checkbox"/> Industrial <input type="checkbox"/> Irrigation <input type="checkbox"/> Injection <input type="checkbox"/> Public Supply <input type="checkbox"/> De-watering <input type="checkbox"/> Testwell If Public Supply well, were plans submitted to the TNRCC? <input type="checkbox"/> Yes <input type="checkbox"/> No		5)						
6) WELL LOG: Date Drilling: _____ Started <u>7/10</u> 19 <u>98</u> Completed _____ 19 _____		DIAMETER OF HOLE Dia. (in.) From (ft.) To (ft.) <u>4 1/2</u> Surface <u>47</u>		7) DRILLING METHOD (Check): <input type="checkbox"/> Driven <input type="checkbox"/> Air Rotary <input checked="" type="checkbox"/> Mud Rotary <input type="checkbox"/> Bored <input type="checkbox"/> Air Hammer <input type="checkbox"/> Cable Tool <input type="checkbox"/> Jetted <input type="checkbox"/> Other _____						
From (ft.) To (ft.) Description and color of formation material <u>0-22- WHITE CLAY</u> <u>22-32- RED CLAY</u> <u>32-47- WHITE SAND</u>		8) Borehole Completion (Check): <input type="checkbox"/> Open Hole <input type="checkbox"/> Straight Wall <input type="checkbox"/> Underreamed <input checked="" type="checkbox"/> Gravel Packed <input type="checkbox"/> Other _____ If Gravel Packed give interval ... from <u>37</u> ft. to <u>47</u> ft.								
CASING, BLANK PIPE, AND WELL SCREEN DATA:										
		Dia. (in.)		New or Used		Steel, Plastic, etc. Perf., Slotted, etc. Screen Mfg., if commercial		Setting (ft.) From To		Gage Casting Screen
		<u>2</u>		N		Plastic CASE		<u>0</u> <u>37</u>		<u>SC490</u>
		<u>2</u>		N		Plastic SCREEN		<u>37</u> <u>47</u>		<u>066</u>
9) CEMENTING DATA [Rule 338.44(1)] Cemented from <u>0</u> ft. to <u>37</u> ft. No. of sacks used <u>9</u> _____ ft. to _____ ft. No. of sacks used _____ Method used <u>Pressure</u> Cemented by <u>Raymond Services, Inc.</u> Distance to septic system field lines or other concentrated contamination <u>150</u> ft. Method of verification of above distance <u>Customer</u>										
(Use reverse side of Well Owner's copy, if necessary)										
13) TYPE PUMP: <input type="checkbox"/> Turbine <input checked="" type="checkbox"/> Jet <input type="checkbox"/> Submersible <input type="checkbox"/> Cylinder <input type="checkbox"/> Other _____ Depth to pump bowls, cylinder, jet, etc., _____ ft.										
14) WELL TESTS: Type test: <input type="checkbox"/> Pump <input type="checkbox"/> Bailer <input checked="" type="checkbox"/> Jetted <input type="checkbox"/> Estimated Yield: <u>5</u> gpm with <u>10</u> ft. drawdown after <u>1</u> hrs.										
15) WATER QUALITY: Did you knowingly penetrate any strata which contained undesirable constituents? <input type="checkbox"/> Yes <input checked="" type="checkbox"/> No If yes, submit 'REPORT OF UNDESIRABLE WATER' Type of water? _____ Depth of strata _____ Was a chemical analysis made? <input type="checkbox"/> Yes <input type="checkbox"/> No										
10) SURFACE COMPLETION <input type="checkbox"/> Specified Surface Slab Installed [Rule 338.44(2)(A)] <input checked="" type="checkbox"/> Specified Steel Sleeve Installed [Rule 338.44(3)(A)] <input type="checkbox"/> Pitless Adapter Used [Rule 338.44(3)(b)] <input type="checkbox"/> Approved Alternative Procedure Used [Rule 338.71]										
11) WATER LEVEL: Static level <u>6</u> ft. below land surface Date <u>7/10/98</u> Artesian flow _____ gpm. Date _____										
12) PACKERS: Type Depth <u>NONE</u>										
I hereby certify that this well was drilled by me (or under my supervision) and that each and all of the statements herein are true to the best of my knowledge and belief. I understand that failure to complete items 1 thru 15 will result in the log(s) being returned for completion and resubmittal.										
COMPANY NAME <u>Raymond Services, Inc.</u> (Type or print)		WELL DRILLER'S LICENSE NO. <u>4577WI</u> + SEO# _____								
ADDRESS <u>10011 Airline Drive</u> (Street or RFD)		Houston TX <u>77037</u> (City) (State) (Zip)		EMP# _____ (State) (Description)						
(Signed) <u>[Signature]</u> (Licensed Well Driller)		(Signed) _____ (Registered Driller Trainee)								
Please attach electric log, chemical analysis, and other pertinent information, if available.										

*NRC-0199 (Rev. 05-21-96)

Map Key	Number of Records	Direction	Distance (mi/ft)	Site	DB
689	1 of 1	NE	3.72 / 19,667.03	Ramos, Imelda & Angel TX	WW HARRIS GAL

Well ID:	11855	Diameter (inches):	4
Aggre Lead Well:	11855	Year Drilled:	1939
Permit No:	W2020-11855-211199-0	Depth Drilled:	40
Permit Start Date:	8/1/2020	Depth frm Surf(ft):	30
Permit End Dt:	7/31/2025	County:	H
Well Status:	O - Operable	Latitude:	29.880277
Regulatory Aarea:	3	Longitude:	-95.364722
Owner Name:	Ramos, Imelda & Angel		
Billing Contact:	NULL		
Billing Address:	20506 Naples Terrace Ln.		
Billing Address 2:	NULL		
Billing City:	Katy		
Billing State:	TX		
Billing Zip:	77449		
Correspondence:	NULL		
Provision:	NULL		
Water Usage:	D - Domestic/Commercial		

<i>Map Key</i>	<i>Number of Records</i>	<i>Direction</i>	<i>Distance (mi/ft)</i>	<i>Site</i>	<i>DB</i>
690	1 of 3	N	3.73 / 19,676.01	POWER PAK CO. TX	TCEQ WELL LOGS

Grid No: 65-05-9W
Date Drilled: 02/01/1983
Owners Name: POWER PAK CO.
County: HARRIS
Water Usage: DOMESTIC
Static Level: 234
Depth Drilled: 340
Latitude: 29.8961294
Longitude: -95.3995711



Map # 2

Dup 65-05-9W

Send original copy by certified mail to the Texas Department of Water Resources P. O. Box 13087 Austin, Texas 78711

State of Texas
WATER WELL REPORT
Texas Water Well Drillers Board
P. O. Box 13087
Austin, Texas 78711

ATTENTION OWNER: Confidentiality Privilege Notice on Reverse Side

1) OWNER: Power Pak Co. (Name) Address: FM 149 at Airline Houston Texas (Street or RFD) (City) (State) (Zip)

2) LOCATION OF WELL: County: Harris 1/2 miles in N direction from Houston (N.E., S.W., etc.) (Town)

3) TYPE OF WORK (Check):
 New Well Deepening
 Reconditioning Plugging

4) PROPOSED USE (Check):
 Domestic Industrial Public Supply
 Irrigation Test Well Other

5) DRILLING METHOD (Check):
 Mud Rotary Air Hammer Driven Bored
 Air Rotary Cable Tool Jetted Other

6) WELL LOG:
 Date drilled: 2-1-83
 DIAMETER OF HOLE:
 Dia. (in.) From (ft.) To (ft.)
6 1/2 Surface 325
4 1/2 325 340

7) BOREHOLE COMPLETION:
 Open Hole Straight Wall Underreamed
 Gravel Packed Other
 If Gravel Packed give interval . . . from _____ ft. to _____ ft.

From (ft.)	To (ft.)	Description and color of formation material	Dia. (in.)	New or Used	Steel, Plastic, etc. Perf., Slotted, etc. Screen Mfg., if commercial	Setting (ft.)	Gage Casing Screen
						From	To
0	142	Clay					
142	160	Sand & Rock					
160	211	Clay	4	N	PVC	0	325
211	250	Sand	2	N	Galv.	319	330
250	273	Clay	2	N	RBSS	330	340
273	290	Sand (Fine)					
290	300	Clay					
300	340	Sand					

8) CASING, BLANK PIPE, AND WELL SCREEN DATA:
 Cemented from 0 ft. to 325 ft.
 Method used: Pressure
 Cemented by: Weisinger (Company) (Individual)

9) WATER LEVEL:
 Static level: 234 ft. below land surface Date: 2-1-83
 Artesian flow: _____ gpm. Date: _____

10) PACKERS: Type _____ Depth _____

11) TYPE PUMP:
 Turbine Jet Submersible Cylinder
 Other _____
 Depth to pump bowls, cylinder, jet, etc., _____ ft.

12) WELL TESTS:
 Type Test: Pump Bailer Jetted Estimated
 Yield: 10 gpm with _____ ft. drawdown after _____ hrs.

13) WATER QUALITY:
 Did you knowingly penetrate any strata which contained undesirable water? Yes No
 If yes, submit "REPORT OF UNDESIRABLE WATER"
 Type of water? _____ Depth of strata _____
 Was a chemical analysis made? Yes No

I hereby certify that this well was drilled by me (or under my supervision) and that each and all of the statements herein are true to the best of my knowledge and belief.

COMPANY NAME: John E. Weisinger (Type or Print) Water Well Driller's License No. 1541

ADDRESS: WEISINGER WATER WELL, INC. (City) 2200 E. DAVIS (Zip) Dup
Conroe, Texas 77301
 (Registered Driller's License) (713) 756-7721

(Signed) John E. Weisinger (Licensed Water Well Driller) (Signed) _____

Please attach electric log, chemical analysis, and other pertinent information, if available.

For TDWR use only
 Well No. 65-05-9W
 Located on map 429-C-F-8-1

RECEIVED
 JUN 13 1983
 DEPT. OF
 WATER RESOURCES



at drive

Map Key	Number of Records	Direction	Distance (mi/ft)	Site	DB
690	2 of 3	N	3.73 / 19,676.01	Deportivo Mi Jalisco TX	WW HARRIS GAL

Well ID:	11100	Diameter (inches):	4
Aggre Lead Well:	11100	Year Drilled:	2009
Permit No:	WP2023-112179	Depth Drilled:	440
Permit Start Date:	8/1/2023 4:08:00 PM	Depth frm Surf(ft):	400
Permit End Dt:	7/31/2028	County:	H
Well Status:	O - Operable	Latitude:	29.896666
Regulatory Aarea:	3	Longitude:	-95.399166
Owner Name:	Deportivo Mi Jalisco		
Billing Contact:	NULL		
Billing Address:	11119 Clark		
Billing Address 2:	NULL		
Billing City:	Houston		
Billing State:	TX		
Billing Zip:	77076		
Correspondence:	NULL		
Provision:	NULL		
Water Usage:	O - Other		

Map Key	Number of Records	Direction	Distance (mi/ft)	Site	DB
690	3 of 3	N	3.73 / 19,676.01	De Portivo Mi Jalisco 9501 1/2 Airline Dr Houston TX 77037	SDRW WELLS

Track NO: 236040
Date Submitted: 2010-11-18
Owner Name: De Portivo Mi Jalisco
Owner Address: 9501 1/2 Airline Dr
Owner Address2:
Owner City: Houston
Owner State: TX
Owner Zip: 77037
County: Harris
Type of Work: New Well
Typ of Wrk Oth Descr:
Proposed Use: Domestic
Prop Use Oth Descr:
Latitude: 29.895834
Longitude: -95.398056
Drilling Date Started: 2009-03-30
Drilling Date Completed: 2009-03-31
Chemical Analysis: No
Company Name: B&R Water Well Drilling, Inc
Company Address: 40619 FM 149
CompanyAddress2:
Company City: Magnolia
Company State: TX
Company Zip: 77354
Company Country:
Data Source: Full SDR Database; SDRDB Well Location (Map)
Report Link: <https://www3.twdb.texas.gov/apps/waterdatainteractive/GetReports.aspx?Num=236040&Type=SDR-Well>

Well Borehole Information

Top Depth: 0
Bottom Depth: 375

Top Depth:
Bottom Depth: 375.0

Well Levels

Measurement: 160
Measurement Date:

Well Strata

Water Type:

Ground

Map Key	Number of Records	Direction	Distance (mi/ft)	Site	DB
691	1 of 1	NNE	3.73 / 19,676.59	Zuniga, Arturo TX	WW HARRIS GAL

Well ID:	7856	Diameter (inches):	4
Aggre Lead Well:	7856	Year Drilled:	1973
Permit No:	WP2023-112180	Depth Drilled:	230
Permit Start Date:	8/1/2023 4:12:00 PM	Depth frm Surf(ft):	203
Permit End Dt:	7/31/2024 4:12:00 PM	County:	H
Well Status:	O - Operable	Latitude:	29.896111
Regulatory Aarea:	3	Longitude:	-95.3975
Owner Name:	Aldine Funeral Chapel, LLC		
Billing Contact:	NULL		
Billing Address:	11119 Clark Street		
Billing Address 2:	NULL		
Billing City:	Houston		
Billing State:	TX		
Billing Zip:	77076-2516		
Correspondence:	NULL		
Provision:	NULL		
Water Usage:	D - Domestic/Commercial		

<i>Map Key</i>	<i>Number of Records</i>	<i>Direction</i>	<i>Distance (mi/ft)</i>	<i>Site</i>	<i>DB</i>
692	1 of 2	W	3.73 / 19,679.36	Space City Oil Co. TX	GWDB

Well Rep Track No:

State Well No:

6513112

Owner Name:

Space City Oil Co.

Drilling Start Dt:

Drilling Month:

Drilling Day:

Drilling Year:

1966

Well Depth:

186

Well Usage:

Industrial

Water Level Status:

Latitude:

29.8391670

Longitude:

-95.4722220

Data Source:

Groundwater Database (GWDB) Reports; GIS shapefile of GWDB well locations

Well Info Report:

<https://www3.twdb.texas.gov/apps/waterdatainteractive//GetReports.aspx?Num=6513112&Type=GWDB>

Document Link:

<https://www3.twdb.texas.gov/apps/waterdatainteractive//GetScannedImage.aspx?Num=6513112&Cnty=Harris>

<i>Map Key</i>	<i>Number of Records</i>	<i>Direction</i>	<i>Distance (mi/ft)</i>	<i>Site</i>	<i>DB</i>
692	2 of 2	W	3.73 / 19,679.36	SPACE CITY OIL CO. TX	TCEQ WELL LOGS

Grid No: 65-13-1B
Date Drilled: 04/04/1966
Owners Name: SPACE CITY OIL CO.
County: HARRIS
Water Usage: SERVICE STATION
Static Level: 133
Depth Drilled: 186
Latitude: 29.840595
Longitude: -95.4727982

18 GW 7

Send original copy by certified mail to the Texas Water Development Board P. O. Box 12386 Austin, Texas 78711

State of Texas
WATER WELL REPORT

For TWDB use only
Well No. 62-12-1B
Located on map 423
Received: 4/4/66
Form GW 6
Form GW 9

1) OWNER:
Person having well drilled Space City Oil Co. Address 5601 Pinemont, Houston, Texas
(Name) (Street or RFD) (City) (State)
Landowner Same: Address _____ (Name) (Street or RFD) (City) (State)

2) LOCATION OF WELL:
County Harris Labor _____ League _____ Abstract No. _____
NW $\frac{1}{4}$ NE $\frac{1}{4}$ SW $\frac{1}{4}$ SE $\frac{1}{4}$ of Section _____ Block No. _____ Survey _____
(Circle as many as are known)
miles in _____ direction from _____ (Town) NORTH ↑

WELL LOCATED AT ABOVE ADDRESS

Sketch map of well location with distances from adjacent section or survey lines, and to landmarks, roads, and creeks.

3) TYPE OF WORK (Check):
New Well Deepening
Reconditioning Plugging

4) PROPOSED USE (Check):
Domestic Industrial Municipal
Service Station
Irrigation Test Well Other

5) TYPE OF WELL (Check):
Rotary Driven Dug
Cable Jetted Bored

6) WELL LOG:
Diameter of hole 4" in. Depth drilled 186 ft. Depth of completed well 186 ft. Date drilled 4/4/66
All measurements made from 0 ft. above ground level.

From (ft.)	To (ft.)	Description and color of formation material	From (ft.)	To (ft.)	Description and color of formation material
0	93	Surface Hard Clay, few Sand Brakes			
93	96	Fine Red Sand			
96	120	Yellow Clay			
120	124	Fine Red Sand			
124	146	Yellow Clay			
146	186	Sand, Top Loose			

(Use reverse side if necessary)

7) COMPLETION (Check):
Straight wall Gravel packed Other
Under reamed Open hole

8) WATER LEVEL:
Static level 133 ft. below land surface Date 4/4/66
Artesian pressure _____ lbs. per square inch Date _____

9) CASING:
Type: old New Steel Plastic Other
Cemented from 0 ft. to 174 ft.

10) SCREEN:
Type LOP Stainless Wire Wrapped
Perforated Slotted

Diameter (inches)	Setting		Gage	Diameter (inches)	Setting		Slot size
	From (ft.)	To (ft.)			From (ft.)	To (ft.)	
<u>4"</u>	<u>0</u>	<u>174</u>		<u>2 1/2"</u>	<u>176</u>	<u>186</u>	<u>.010 Ba.</u>

11) WELL TESTS:
Was a pump test made? Yes No If yes by whom? _____
Yield: _____ gpm with _____ ft. drawdown after _____ hrs
Bailer test _____ gpm with _____ ft. drawdown after _____ hrs
Artesian flow _____ gpm Date _____
Temperature of water _____
Was a chemical analysis made? Yes No
Did any strata contain undesirable water? Yes No
Type of water? _____ depth of strata _____

12) PUMP DATA:
Manufacturer's Name A.Y. McDonald Mfg. Co.
Type ~~XXXXXXXX~~ Sub. H.P. 1/2 HP
Designed pumping rate _____ gpm gph
Type power unit Electric
Depth to bowls, cylinder, jet, etc., 166' ft. below land surface.

I hereby certify that this well was drilled by me (or under my supervision) and that each and all of the statements herein are true to the best of my knowledge and belief.

NAME R. B. LOWRY (Type or Print) Water Well Drillers Registration No. 146
Address 4012 Fulton St Houston, Texas (City) (State)
(Signed) R. B. Lowry (Water Well Driller) LOWRY WATER WELLS (Company Name)

Please attach electric log, chemical analysis, and other pertinent information, if available.

188,331

<i>Map Key</i>	<i>Number of Records</i>	<i>Direction</i>	<i>Distance (mi/ft)</i>	<i>Site</i>	<i>DB</i>
693	1 of 5	NE	3.73 / 19,686.14	MMMS TX	WUD

Primary Co: CINDI LOVELL
Contact Ti: PROJECT MANAGER
Operating Status: OPERATIONAL
PWSID: 1013272
Source ID: G1013272A
Utility Name: MMMS
WTRSRC: G1013272A
Date Drilled: 12/06/2002
Well Depth: 385
Screen Top: 375
Screen Bottom: 385
Water Usage: ACTIVE - PERMANENT
Gallons Per Minute: 15
CCN: N/A
Latitude: 29.881748
Longitude: -95.366397
System Status: ACTIVE

<i>Map Key</i>	<i>Number of Records</i>	<i>Direction</i>	<i>Distance (mi/ft)</i>	<i>Site</i>	<i>DB</i>
693	2 of 5	NE	3.73 / 19,686.14	PETRO VALVE TX	TCEQ WELL LOGS

Grid No: 65-05-6
Date Drilled: 03/19/2002
Owners Name: PETRO VALVE
County: HARRIS
Water Usage: INDUSTRIAL
Static Level: 227
Depth Drilled: 384
Latitude: 29.881769
Longitude: -95.366424

Department of License and Regulation
 Water Well Driller/Pump Installer Program
 P.O. Box 12157 Austin, Texas 78711 (512)463-7880 FAX (512)463-8616
 Toll free (800)803-9202
 Email address: water.well@license.state.tx.us

This form must be completed and filed with the department and owner within 60 days upon completion of the well.

WELL REPORT

A. WELL IDENTIFICATION AND LOCATION DATA

1) OWNER

Name PETRO VALVE	C/O MESA SOUTHWEST CONSTRUCTION 4001 N. SHEPHERD DR. #221 HOUSTON	State TX	Zip 77018
----------------------------	--	--------------------	---------------------

2) WELL LOCATION

County HARRIS	Physical Address 11248 HARDY TOLL ROAD	City HOUSTON	State TX.	Zip
-------------------------	--	------------------------	---------------------	-----

3) Type of Work

<input checked="" type="checkbox"/> New Well <input type="checkbox"/> Reconditioning	Lat. W 95° 22' 01.6"	Long. N 29° 52' 54.1"	Grid # 65-05-6
<input type="checkbox"/> Replacement <input type="checkbox"/> Deepening	4) Proposed Use (check) <input type="checkbox"/> Monitor <input type="checkbox"/> Environmental Soil Boring <input type="checkbox"/> Domestic		
<input checked="" type="checkbox"/> Industrial <input type="checkbox"/> Irrigation <input type="checkbox"/> Injection <input type="checkbox"/> Public Supply <input type="checkbox"/> De-watering <input type="checkbox"/> Testwell			
<input type="checkbox"/> Rig Supply If Public Supply well, were plans submitted? <input type="checkbox"/> Yes <input type="checkbox"/> No			

5) N↑

6) Drilling Date

Started 3 / 18 / 02	Diameter of Hole		
	Dia. (in.)	From (ft)	To (ft)
	6 3/4	0	374
Completed 3 / 19 / 02	3 7/8	374	384

7) Drilling Method (check) Driven Mud Rotary Bored

Air Rotary Air Hammer Cable Tool Jetted

Other _____

8) Borehole Completion Open Hole Straight Wall

Under-reamed Gravel Packed Other _____

If Gravel Packed give the interval from _____ ft. to _____ ft.

Casing, Blank Pipe, and Well Screen Data

From (ft)	To (ft)	Description and color of formation material	Dia. (in.)	New Or Used	Steel, Plastic, etc. Perf., Slotted, etc Screen Mfg., if commercial	Setting (ft)		Gage Casing Screen
						From	To	
0	17	TOP SOIL						
17	38	SURFACE SAND						
38	80	CLAY						
80	115	SAND						
115	165	CLAY	4	N	PVC CASING	0	374	
165	170	SAND	2 1/2	N	GALVANIZED LINER	368	374	
170	185	CLAY	2 1/2	N	S.S.R.B.	374	384	.012
185	190	SAND						
190	252	CLAY						
252	262	SAND						

(Use reverse side of Well Owner's copy, If necessary)

9) Cementing Data

Cementing from **0** ft. to **15** ft. # of sacks used **20**

344 ft. to **374** ft. # of sacks used **5**

Method Used **HALLIBURTON/TRIMME**

Cementing By **AQUAUTILITY CONSTRUCTION LP**

Distance to septic system field or other concentrated contamination _____ ft.

Method of verification of above distance _____

10) Surface Completion

Specified Surface Slab Installed

Specified Surface Sleeve Installed **APR 17 2002**

Pitless Adapter Used

Approved Alternative Procedure Used

11) Water Level

Static level **227** ft. below _____ Date **3 / 19 / 02**

Artesian Flow _____ gpm. Date _____

12) Packers

Type	Depth
K-PACKER	368

13) Plugged Well plugged within 48 hours

Casing left in well: Cement/Bentonite placed in well:

From (ft)	To (ft)	From (ft)	To (ft)	Sacks used

14) Type Pump

Turbine Jet Submersible Cylinder

Other _____

Depth to pump bowls, cylinder, jet etc. **294** ft.

15) Water Test

Typetest Pump Bailer Jetted Estimated

Yield: **45** gpm with _____ ft. drawdown after _____ hrs.

16) Water Quality

Did you knowingly penetrate a strata which contain undesirable constituents.

YES NO If yes, did you submit a REPORT OF UNDESIRABLE WATER

Type of water _____ Depth of Strata _____

Was a chemical analysis made Yes No

Company or individual's Name (type or print) **AQUAUTILITY CONSTRUCTION LP** Lic. No. **2035**

Address **P.O. BOX 874** City **TOMBALL** State **TX** Zip **77377--0874**

Signature *Craig Busser* Date **4 / 11 / 02** Signature *JASON BEAM* Date **4 / 11 / 02**

Licensed Driller/Pump Installer Apprentice

TDLR FORM 6001WWD White - TDLR Yellow - Owner Pink - Driller/Pump Installer

**IMPORTANT NOTICE FOR PERSONS
HAVING WELL DRILLED CONCERNING
CONFIDENTIALITY**

Section 32.005 of the Texas Water Code, concerning confidentiality information in the Reporting of Well Reports, reads as follows:

Every licensed driller drilling, deepening, or otherwise altering a water well in this state shall make and keep a legible and accurate well log in accordance with department rule on forms prescribed by the department. Not later than the 60th day after the completion or cessation of drilling, deepening, or otherwise altering the well, the licensed driller shall deliver or transmit by certified mail a copy of the well log to the department, the Texas Natural Resource Conservation Commission, and the owner of the well or the person for whom the well was drilled. The well log shall be recorded at the time of drilling and must show the depth, thickness, and character of the strata penetrated, the location of water-bearing strata, the depth, size, and character of casing installed, and any other information required by department rule. The department shall hold the contents of the well log confidential and not a matter of public record if it receives, by certified mail, a written request to do so from the owner or the person for whom the well was drilled.

The last sentence specifies the means whereby you may, if you wish, assure that logs of your wells will be kept confidential.

From (ft)	To (ft)	Description and color of formation material
262	278	CLAY
278	297	SANDY CLAY
297	315	SAND
315	354	SHALE
354	384	SAND

<i>Map Key</i>	<i>Number of Records</i>	<i>Direction</i>	<i>Distance (mi/ft)</i>	<i>Site</i>	<i>DB</i>
693	3 of 5	NE	3.73 / 19,686.14	PETRO VALVE TX	TCEQ WELL LOGS

Grid No: 65-06-6
Date Drilled: 12/06/2002
Owners Name: PETRO VALVE
County: HARRIS
Water Usage: DOMESTIC
Static Level: 221
Depth Drilled: 385
Latitude: 29.881769
Longitude: -95.366424

Texas Department of License and Regulation
 Water Well Driller/Pump Installer Program
 P.O. Box 12157 Austin, Texas 78711 (512)463-7880 FAX (512)463-8616
 Toll free (800)803-9202
 Email address: water.well@license.state.tx.us

This form must be completed and filed with the department and owner within 60 days upon completion of the well.

WELL REPORT

A. WELL IDENTIFICATION AND LOCATION DATA

1) OWNER

Name PETRO VALVE	Address 11248 EAST HARDY ROAD	City HOUSTON	State TEXAS	Zip 77093
----------------------------	---	------------------------	-----------------------	---------------------

2) WELL LOCATION

County HARRIS	Physical Address 11248 HARDY TOLL ROAD	City HOUSTON	State TEXAS	Zip 77093
-------------------------	--	------------------------	-----------------------	---------------------

3) Type of Work

New Well Reconditioning
 Replacement Deepening

4) Proposed Use (check) Monitor Environmental Soil Boring Domestic
 Industrial Irrigation Injection Public Supply De-watering Testwell
 Rig Supply If Public Supply well, were plans submitted? Yes No

5) **N↑**
X

6) Drilling Date

Started 12 / 05 / 02

Completed 12 / 06 / 02

7) Drilling Method (check) Driven
 Air Rotary Mud Rotary Bored
 Air Hammer Cable Tool Jetted
 Other _____

Diameter of Hole		
Dia. (in)	From (ft)	To (ft)
7 7/8	0	375
3 7/8	375	385

8) Borehole Completion Open Hole Straight Wall
 Under-reamed Gravel Packed Other _____
 If Gravel Packed give the interval from _____ ft. to _____ ft.

Casing, Blank Pipe, and Well Screen Data

Dia. (in.)	New Or Used	Steel, Plastic, etc. Perf., Slotted, etc. Screen Mfg., if commercial	Setting (ft)		Gage Casing Screen
			From	To	
4	N	GALVANIZED CASING	0	375	
2.5	N	GALVANIZED LINER	368	375	
2.5	N	S.S.R.B.	375	385	.012

9) Cementing Data
 Cementing from 0 ft. to 375 ft. # of sacks used 45
 _____ ft. to _____ ft. # of sacks used _____

Method Used HALLIBURTON
 Cementing By AQUAUTILITY CONSTRUCTION LP
 Distance to septic system, field or other concentrated contamination _____ ft.
 Method of verification of above distance RECEIVED

10) Surface Completion
 Specified Surface Slab Installed
 Specified Surface Sleeve Installed
 Pitless Adapter Used
 Approved Alternative Procedure Used

11) Water Level
 Static level 221 ft. below Date 12 / 6 / 02
 Artesian Flow _____ gpm. Date _____ / _____ / _____

12) Packers

Type	Depth
K-PACKER	368

13) Plugged Well plugged within 48 hours
 Casing left in well: _____ Cement/Bentonite placed in well: _____

From (ft)	To (ft)	From (ft)	To (ft)	Sacks used

14) Type Pump
 Turbine Jet Submersible Cylinder
 Other _____
 Depth to pump bowls, cylinder, jet etc., _____ ft.

15) Water Test
 Type test Pump Bailer Jetted Estimated
 Yield: 35 gpm with _____ ft. drawdown after _____ hrs.

16) Water Quality
 Did you knowingly penetrate a strata which contain undesirable constituents.
 YES NO If yes, did you submit a REPORT OF UNDESIRABLE WATER
 Type of water _____ Depth of Strata _____
 Was a chemical analysis made Yes No

Company or individual's Name (type or print) **AQUAUTILITY CONSTRUCTION LP** Lic. No. **2035**

Address **P.O. BOX 874** City **TOMBALL** State **TX** Zip **77377**

Signature *Craig Busell* Date _____ Signature *Jason Beam* Date _____
 Licensed Driller/Pump Installer Apprentice

CRAIG BUSSELL
 TDLR FORM b001WWD **JASON BEAM**
 White - TDLR Yellow - Owner Pink - Driller/Pump Installer

**IMPORTANT NOTICE FOR PERSONS
HAVING WELL DRILLED CONCERNING
CONFIDENTIALITY**

Section 32.005 of the Texas Water Code, concerning confidentiality information in the Reporting of Well Reports, reads as follows:

Every licensed driller drilling, deepening, or otherwise altering a water well in this state shall make and keep a legible and accurate well log in accordance with department rule on forms prescribed by the department. Not later than the 60th day after the completion or cessation of drilling, deepening, or otherwise altering the well, the licensed driller shall deliver or transmit by certified mail a copy of the well log to the department, the Texas Natural Resource Conservation Commission, and the owner of the well or the person for whom the well was drilled. The well log shall be recorded at the time of drilling and must show the depth, thickness, and character of the strata penetrated, the location of water-bearing strata, the depth, size, and character of casing installed, and any other information required by department rule. The department shall hold the contents of the well log confidential and not a matter of public record if it receives, by certified mail, a written request to do so from the owner or the person for whom the well was drilled.

The last sentence specifies the means whereby you may, if you wish, assure that logs of your wells will be kept confidential.

From (ft)	To (ft)	Description and color of formation material
262	278	CLAY
278	297	SANDY CLAY
297	315	SAND
315	354	SHALE
354	384	SAND

Map Key	Number of Records	Direction	Distance (mi/ft)	Site	DB
693	4 of 5	NE	3.73 / 19,686.14	Petro Valve, Inc. TX	WW HARRIS GAL

Well ID:	9062	Diameter (inches):	4
Aggre Lead Well:	9062	Year Drilled:	
Permit No:	W2002-9062-103789-0	Depth Drilled:	400
Permit Start Date:	3/7/2002	Depth frm Surf(ft):	390
Permit End Dt:	12/31/2005	County:	H
Well Status:	C - Capped	Latitude:	29.881944
Regulatory Aarea:	3	Longitude:	-95.367222
Owner Name:	Petro Valve, Inc.		
Billing Contact:	Marek Menger		
Billing Address:	11248 E. Hardy Rd.		
Billing Address 2:	NULL		
Billing City:	Houston		
Billing State:	TX		
Billing Zip:	77093		
Correspondence:	MMMS, Ltd.		
Provision:	NULL		
Water Usage:	P - Public Supply		

Map Key	Number of Records	Direction	Distance (mi/ft)	Site	DB
693	5 of 5	NE	3.73 / 19,686.14	MMMS LTD TX	WW HARRIS GAL

Well ID:	9351	Diameter (inches):	4
Aggre Lead Well:	9351	Year Drilled:	2003
Permit No:	WP2023-112252	Depth Drilled:	400
Permit Start Date:	8/1/2023	Depth frm Surf(ft):	390
Permit End Dt:	7/31/2024	County:	H
Well Status:	O - Operable	Latitude:	29.881666
Regulatory Aarea:	3	Longitude:	-95.367222
Owner Name:	MMMS LTD		
Billing Contact:	NULL		
Billing Address:	11252 E Hardy Rd		
Billing Address 2:	NULL		
Billing City:	Houston		
Billing State:	TX		
Billing Zip:	77093		
Correspondence:	Lori Roberson		
Provision:	NULL		
Water Usage:	D - Domestic/Commercial		

Map Key	Number of Records	Direction	Distance (mi/ft)	Site	DB
694	1 of 1	NNE	3.73 / 19,687.51	Apolonio Mireles & Emilia Esparza 316 Hill Rd. Houston TX 77037	SDRW WELLS

Track NO: 390361
Date Submitted: 2015-03-12
Owner Name: Apolonio Mireles & Emilia Esparza
Owner Address: 106 W. Candler
Owner Address2:
Owner City: Houston
Owner State: TX
Owner Zip: 77037
County: Harris
Type of Work: New Well
Typ of Wrk Oth Descr:
Proposed Use: Domestic
Prop Use Oth Descr:
Latitude: 29.895
Longitude: -95.394167
Drilling Date Started: 2015-03-12
Drilling Date Completed: 2015-03-12
Chemical Analysis: No
Company Name: Raymond Services, Inc.
Company Address: 10011 Airline
CompanyAddress2:
Company City: Houston
Company State: TX
Company Zip: 77037
Company Country:
Data Source: Full SDR Database; SDRDB Well Location (Map)
Report Link: <https://www3.twdb.texas.gov/apps/waterdatainteractive/GetReports.aspx?Num=390361&Type=SDR-Well>

Well Borehole Information

Top Depth: 0
Bottom Depth: 47

Top Depth:
Bottom Depth: 47.0

Well Levels

Measurement: 5
Measurement Date: 2015-03-12

Well Strata

Water Type:

Fresh

Map Key	Number of Records	Direction	Distance (mi/ft)	Site	DB
695	1 of 1	NNE	3.73 / 19,689.20	M. Juvenal 319 Robertsvale Houston TX 77037	SDRW WELLS

Track NO: 53317
Date Submitted: 2005-02-16
Owner Name: M. Juvenal
Owner Address: 319 Robertsvale
Owner Address2:
Owner City: Houston
Owner State: TX
Owner Zip: 77037
County: Harris
Type of Work: New Well
Typ of Wrk Oth Descr:
Proposed Use: Domestic
Prop Use Oth Descr:
Latitude: 29.892222
Longitude: -95.399167
Drilling Date Started: 2003-11-19
Drilling Date Completed: 2003-11-22
Chemical Analysis: No
Company Name: Coastal Waterwell
Company Address: P.O. Box 745
CompanyAddress2:
Company City: Porter
Company State: TX
Company Zip: 77365
Company Country:
Data Source: Full SDR Database; SDRDB Well Location (Map)
Report Link: <https://www3.twdb.texas.gov/apps/waterdatainteractive/GetReports.aspx?Num=53317&Type=SDR-Well>

Well Borehole Information

Top Depth:
Bottom Depth: 380.0

Top Depth: 360
Bottom Depth: 380

Top Depth: 0
Bottom Depth: 360

Well Levels

Measurement: 225
Measurement Date: 2003-11-22

Well Strata

Water Type:

Potable

Map Key	Number of Records	Direction	Distance (mi/ft)	Site	DB
696	1 of 1	N	3.73 / 19,702.31	STAR ENTERPRISE TX	WW HARRIS GAL

Well ID:	2804	Diameter (inches):	4
Aggre Lead Well:	2804	Year Drilled:	1966
Permit No:	W1989-2804-31868-0	Depth Drilled:	229
Permit Start Date:	4/12/1989	Depth frm Surf(ft):	210
Permit End Dt:	4/11/1990	County:	H
Well Status:	P - Plugged	Latitude:	29.897222
Regulatory Aarea:	3	Longitude:	-95.410833
Owner Name:	STAR ENTERPRISE		
Billing Contact:	J.L. HARRISON		
Billing Address:	12600 N. BOROUGH, Suite 300		
Billing Address 2:	NULL		
Billing City:	Houston		
Billing State:	TX		
Billing Zip:	77067		
Correspondence:	NULL		
Provision:	NULL		
Water Usage:	I - Industrial		

Map Key	Number of Records	Direction	Distance (mi/ft)	Site	DB
697	1 of 2	NNE	3.73 / 19,703.91	Fred Hansel TX	GWDB

Well Rep Track No:

State Well No:

6505931

Owner Name:

Fred Hansel

Drilling Start Dt:

Drilling Month:

Drilling Day:

Drilling Year:

1969

Well Depth:

266

Well Usage:

Domestic

Water Level Status:

Latitude:

29.8958340

Longitude:

-95.3972220

Data Source:

Groundwater Database (GWDB) Reports; GIS shapefile of GWDB well locations

Well Info Report:

<https://www3.twdb.texas.gov/apps/waterdatainteractive//GetReports.aspx?Num=6505931&Type=GWDB>

Document Link:

<https://www3.twdb.texas.gov/apps/waterdatainteractive//GetScannedImage.aspx?Num=6505931&Cnty=Harris>

Map Key	Number of Records	Direction	Distance (mi/ft)	Site	DB
697	2 of 2	NNE	3.73 / 19,703.91	Padron, Julio C. TX	WW HARRIS GAL

Well ID:	12707	Diameter (inches):	4
Aggre Lead Well:	12707	Year Drilled:	201
Permit No:	W2021-12707-218550-0	Depth Drilled:	1
Permit Start Date:	8/1/2021	Depth frm Surf(ft):	0
Permit End Dt:	7/31/2026	County:	H
Well Status:	O - Operable	Latitude:	29.896111
Regulatory Aarea:	3	Longitude:	-95.397222
Owner Name:	Padron, Julio C.		
Billing Contact:	NULL		
Billing Address:	2446 Turner Drive		
Billing Address 2:	NULL		
Billing City:	Houston		
Billing State:	TX		
Billing Zip:	77093-6200		
Correspondence:	NULL		
Provision:	NULL		
Water Usage:	D - Domestic/Commercial		

<i>Map Key</i>	<i>Number of Records</i>	<i>Direction</i>	<i>Distance (mi/ft)</i>	<i>Site</i>	<i>DB</i>
698	1 of 1	NNE	3.74 / 19,727.27	WILLIAM BENNATT TX	TCEQ WELL LOGS

Grid No: 65-05-9
Date Drilled: 02/17/1989
Owners Name: WILLIAM BENNATT
County: HARRIS
Water Usage: DOMESTIC
Static Level: 18.5
Depth Drilled: 45
Latitude: 29.8958527
Longitude: -95.3969331

Please use black ink. Send original copy by certified mail to the Texas Water Commission P.O. Box 13087 Austin, Texas 78711

State of Texas
WATER WELL REPORT
ATTENTION OWNER: Confidentiality Privilege Notice on Reverse Side

Texas Water Well Drillers Board
P. O. Box 13087
Austin, Texas 78711

1) OWNER William Bennett (Name) Address 123 Hill Rd Houston TEXAS (Street or RFD) (City) (State) (Zip)

2) LOCATION OF WELL: County Harris 4 miles in S.W. direction from Aldine (N.E., S.W., etc.) (Town)

Driller must complete the legal description to the right with distance and direction from two intersecting section or survey lines, or he must locate and identify the well on an official Quarter- or Half-Scale Texas County General Highway Map and attach the map to this form.

Legal description: Section No. _____ Block No. _____ Township _____
Abstract No. _____ Survey Name _____
Distance and direction from two intersecting section or survey lines _____

See attached map.

3) TYPE OF WORK (Check): New Well Deepening Reconditioning Plugging

4) PROPOSED USE (Check): Domestic Industrial Monitor Public Supply Irrigation Test Well Injection Other _____

5) DRILLING METHOD (Check): Mud Rotary Air Hammer Jetted Bored Air Rotary Cable Tool Other _____

6) WELL LOG: Date Drilling: Started 2-17 1989 Completed 2-17 1989

DIAMETER OF HOLE		From (ft.)		To (ft.)
Di. (in.)	Surface			
		<u>634</u>	<u>45</u>	

7) BOREHOLE COMPLETION: Open Hole Straight Wall Underreamed Gravel Packed Other _____
If Gravel Packed give interval . . . from _____ ft. to _____ ft.

From (ft.)	To (ft.)	Description and color of formation material	Dia. (in.)	New or Used	Steel, Plastic, etc. Perf., Slotted, etc. Screen Mfg., if commercial	Setting (ft.)		Gage Casing Screen
						From	To	
<u>0-30</u>	<u>C</u>		<u>4</u>	<u>N</u>	<u>Pvc</u>	<u>0</u>	<u>35</u>	<u>40</u>
<u>30-31</u>	<u>S</u>		<u>4</u>	<u>N</u>	<u>Pvc Slott</u>	<u>35</u>	<u>45</u>	<u>6</u>

8) CASING, BLANK PIPE, AND WELL SCREEN DATA:

9) CEMENTING DATA [Rule 319.44(b)]
Cemented from 0 ft. to 35 ft. No. of Sacks Used 7
Method used Circ
Cemented by JW

10) SURFACE COMPLETION: Specified Surface Slab Installed [Rule 319.44(c)] Pitless Adapter Used [Rule 319.44(d)] Approved Alternative Procedure Used [Rule 319.71]

11) WATER LEVEL: Static level 18 1/2 ft. below land surface Date 2-17-89
Artesian flow _____ gpm. Date _____

12) PACKERS: Type _____ Depth _____

13) TYPE PUMP: Turbine Jet Submersible Cylinder Other _____
Depth to pump bowls, cylinder, jet, etc., 40 ft.

14) WELL TESTS: Type Test: Pump Bailer Jetted Estimated
Yield: _____ gpm with _____ ft. drawdown after _____ hrs.

15) WATER QUALITY: Did you knowingly penetrate any strata which contained undesirable water? Yes No
If yes, submit "REPORT OF UNDESIRABLE WATER"
Type of water? _____ Depth of strata _____
Was a chemical analysis made? Yes No

I hereby certify that this well was drilled by me (or under my supervision) and that each and all of the statements herein are true to the best of my knowledge and belief. I understand that failure to complete items 1 thru 12 will result in the log(s) being returned for completion and resubmittal.

COMPANY NAME Low Water Wells Inc (Type or Print) Water Well Driller's License No. 1182
ADDRESS P.O. Box 89 Porter TEXAS 77365 (Street or RFD) (City) (State) (Zip)
(Signed) Thomas L. Lowe (Licensed Water Well Driller) (Signed) _____ (Registered Driller Trainee)

Please attach electric log, chemical analysis, and other pertinent information, if available. For TWC use only. Well No. 65-05-9 Located on map _____



<i>Map Key</i>	<i>Number of Records</i>	<i>Direction</i>	<i>Distance (mi/ft)</i>	<i>Site</i>	<i>DB</i>
699	1 of 1	NE	3.74 / 19,734.11	RONLD JUPIN TX	TCEQ WELL LOGS

Grid No: 65-06-7AA
Date Drilled: 07/22/1974
Owners Name: RONLD JUPIN
County: HARRIS
Water Usage: DOMESTIC
Static Level: 210
Depth Drilled: 339
Latitude: 29.886658
Longitude: -95.3729027

Send original copy by certified mail to the Texas Water Development Board P. O. Box 12386 Austin, Texas 78711

State of Texas
WATER WELL REPORT

GW 7
For TWDB use only
Well No. 105-06-7AA
Located on map 1/2
Received: 7/27/74
Form GW 8
Form GW 9

1) OWNER: Person having well drilled RONALD JUPIN Address 12903 BAUMAN HOUSTON TEX
Landowner SAME

2) LOCATION OF WELL: County HARRIS Labor _____ League _____ Abstract No. _____
NW 1/4 NE 1/4 SW 1/4 SE 1/4 of Section _____ Block No. _____ Survey _____
10 miles in N direction from HOUSTON
(NE, SW, etc.) (Town)

Sketch map of well location with distances from adjacent section or survey lines, and to landmarks, roads, and creeks.

3) TYPE OF WORK (Check):
New Well Deepening
Reconditioning Plugging

4) PROPOSED USE (Check):
Domestic Industrial Municipal
Irrigation Test Well Other

5) TYPE OF WELL (Check):
Rotary Driven Dug
Cable Jetted Bored

6) WELL LOG: Diameter of hole 6 1/4 in. Depth drilled 339 ft. Depth of completed well 339 ft. Date drilled 7-22-74
All measurements made from 0 ft. above ground level.

From (ft.)	To (ft.)	Description and color of formation material	From (ft.)	To (ft.)	Description and color of formation material
0	5	TOP SOIL	187	194	SAND
5	22	YELLOW SHALE	194	280	RED SHALE
22	30	FINE SAND	280	305	BLUE SHALE
30	44	RED SHALE	305	307	ROCK
44	53	FINE RED SAND	307	322	RED SHALE
53	104	RED SHALE	322	339	SAND
104	156	SAND			
156	181	RED SHALE			

7) COMPLETION (Check):
Straight wall Gravel packed Other
Under reamed Open hole

8) WATER LEVEL:
Static level 210 ft. below land surface Date 7-23-74
Artesian pressure _____ lbs. per square inch Date _____

9) CASING:
Type: old New Steel Plastic Other
Cemented from 0 ft. to 325 ft.

10) SCREEN:
Type PLASTIC
Perforated Slotted

Diameter (inches)	Setting		Gage	Diameter (inches)	Setting		Slot size
	From (ft.)	To (ft.)			From (ft.)	To (ft.)	
4	0	325	SH 40	2 1/2	329	339	.012
2 1/2	0	321	SH 80				

11) WELL TESTS:
Was a pump test made? Yes No If yes by whom? JAMES H. SUGG JR.
Yield: 11 1/2 gpm with 10 ft. drawdown after 2 hrs
Bailer test _____ gpm with _____ ft. drawdown after _____ hrs
Artesian flow _____ gpm Date _____
Temperature of water _____
Was a chemical analysis made? Yes No
Did any strata contain undesirable water? Yes No
Type of water? _____ depth of strata _____

12) PUMP DATA:
Manufacturer's Name STARITE
Type SUBMERSIBLE H.P. 1
Designed pumping rate 11 gpm gph
Type power unit ELECTRIC
Depth to bowls, cylinder, jet, etc., 273 ft. below land surface.

I hereby certify that this well was drilled by me (or under my supervision), and that each and all of the statements herein are true to the best of my knowledge and belief.

NAME JAMES H. SUGG JR. Water Well Drillers Registration No. 1006
Address 13501 CHRISMAN #26 HOUSTON TEXAS
(Signed) James H. Sugg Jr. (Water Well Driller) SUGG WATER WELL DRILLING (Company Name)

Please attach electric log, chemical analysis, and other pertinent information, if available.

Map Key	Number of Records	Direction	Distance (mi/ft)	Site	DB
700	1 of 1	NE	3.74 / 19,748.39	Mulla, Izhak TX	WW HARRIS GAL

Well ID:	11136	Diameter (inches):	2
Aggre Lead Well:	11136	Year Drilled:	
Permit No:	WP2023-111312	Depth Drilled:	20
Permit Start Date:	8/1/2023	Depth frm Surf(ft):	10
Permit End Dt:	7/31/2024	County:	H
Well Status:	O - Operable	Latitude:	29.880277
Regulatory Aarea:	3	Longitude:	-95.364166
Owner Name:	Mulla, Izhak		
Billing Contact:	NULL		
Billing Address:	1500 Hopper Rd.		
Billing Address 2:	NULL		
Billing City:	Houston		
Billing State:	TX		
Billing Zip:	77093		
Correspondence:	NULL		
Provision:	NULL		
Water Usage:	D - Domestic/Commercial		

<i>Map Key</i>	<i>Number of Records</i>	<i>Direction</i>	<i>Distance (mi/ft)</i>	<i>Site</i>	<i>DB</i>
701	1 of 1	NE	3.74 / 19,749.31	FANNIE MAE TX	TCEQ WELL LOGS

Grid No: 65-14-1
Date Drilled: 12/05/1987
Owners Name: FANNIE MAE
County: HARRIS
Water Usage: DOMESTIC
Static Level: 258
Depth Drilled: 380
Latitude: 29.8777891
Longitude: -95.3618638

(10)

Send original copy by certified mail to the Texas Department of Water Resources P. O. Box 13087 Austin, Texas 78711

State of Texas
WATER WELL REPORT

Texas Water Well Drillers Board
P. O. Box 13087
Austin, Texas 78711

ATTENTION OWNER: Confidentiality Privilege Notice on Reverse Side

1) OWNER Famio Mao (Name) Address 1621 Coomevell P. Austin (Street or RFD) (City) (State) (Zip)

2) LOCATION OF WELL: County HARRIS 2 miles in N direction from _____ (Town)

Legal description: Section No. _____ Block No. _____ Township _____
Abstract No. _____ Survey Name _____
Distance and direction from two intersecting section or survey lines _____

See attached map. 0160-63-6 no map on

3) TYPE OF WORK (Check):
 New Well Deepening Reconditioning Plugging

4) PROPOSED USE (Check):
 Domestic Industrial Public Supply Irrigation Test Well Other _____

5) DRILLING METHOD (Check):
 Mud Rotary Air Hammer Driven Bored Air Rotary Cable Tool Jetted Other _____

6) WELL LOG:
Date drilled 12-5-1988

DIAMETER OF HOLE		
Dia. (in.)	From (ft.)	To (ft.)
6 3/4	Surface	380

7) BOREHOLE COMPLETION:
 Open Hole Straight Wall Underreamed
 Gravel Packed Other Two Stairs
If Gravel Packed give interval ... from _____ ft. to _____ ft.

From (ft.)	To (ft.)	Description and color of formation material	Dia. (in.)	New or Used	Steel, Plastic, etc. Perf., Slotted, etc. Screen Mfg., if commercial	Setting (ft.)		Gage Casing Screen
						From	To	
0	36	Clay + Sand						
36	76	Clay						
76	91	Clay little Sand	N 4'		PIAA PVC	0	360	
91	154	Clay	11		2" Screen	360	370	010
154	169	Sand with clay streak						
169	250	Clay						
250	263	Sand + Clay stuff						
263	289	Clay with Sand						
289	316	Sand + Clay						
316	350	Sand						
350	365	Sand						
365	372	Clay						

8) CASING, BLANK PIPE, AND WELL SCREEN DATA:
Cemented from 360 ft. to 300' 10' ft.
Method used Pressure Cement
Cemented by Driller Cement 4x5 Slab
Grout 1 Top 10' (Company or Individual)

9) WATER LEVEL:
Static level 258' ft. below land surface Date 10-7-1989
Artesian flow _____ gpm. Date _____

10) PACKERS: Type Rubber Depth 350 6360

11) TYPE PUMP:
 Turbine Jet Submersible Cylinder
Depth to pump bowls, cylinder, jet, etc., 380' ft.

12) WELL TESTS:
 Type Test Pump Bailer Jetted Estimated
Yield: 407 gpm with _____ ft. drawdown after _____ hrs.

13) WATER QUALITY:
Did you knowingly penetrate any strata which contained undesirable water? Yes No
If yes, submit "REPORT OF UNDESIRABLE WATER"
Type of water? _____ Depth of strata _____
Was a chemical analysis made? Yes No

I hereby certify that this well was drilled by me (or under my supervision) and that each and all of the statements herein are true to the best of my knowledge and belief.

COMPANY NAME Husband/Waber/Kel/Dr Water Well Driller's License No. Tex 2059
ADDRESS 444 P.O. Box 5383 Kingwood Tx 77325
(Signed) Billy Husband (Registered Driller Trainee) For TOWR use only Well No. 6314-1
Please attach electric log, chemical analysis, and other pertinent information, if available. Located on map _____

RECEIVED
SEP 20 1989
TEXAS WATER COMMISSION

Map Key	Number of Records	Direction	Distance (mi/ft)	Site	DB
702	1 of 1	NE	3.74 / 19,750.62	Timoteo Ladesma 1604 Warwick Houston TX 77093	SDRW WELLS

Track NO: 418116
Date Submitted: 2016-03-28
Owner Name: Timoteo Ladesma
Owner Address: 1604 Warwick
Owner Address2:
Owner City: Houston
Owner State: TX
Owner Zip: 77093
County: Harris
Type of Work: New Well
Typ of Wrk Oth Descr:
Proposed Use: Domestic
Prop Use Oth Descr:
Latitude: 29.878056
Longitude: -95.362222
Drilling Date Started: 2016-03-04
Drilling Date Completed: 2016-03-09
Chemical Analysis: No
Company Name: Terra Power Drilling LLC
Company Address: 9532 FM 682
CompanyAddress2:
Company City: Yoakum
Company State: TX
Company Zip: 77995
Company Country:
Data Source: Full SDR Database; SDRDB Well Location (Map)
Report Link: <https://www3.twdb.texas.gov/apps/waterdatainteractive/GetReports.aspx?Num=418116&Type=SDR-Well>

Well Borehole Information

Top Depth:
Bottom Depth: 195.0

Top Depth: 0
Bottom Depth: 195

Well Levels

Measurement: 122
Measurement Date: 2016-03-08

Well Strata

Water Type:
 good clean water

Map Key	Number of Records	Direction	Distance (mi/ft)	Site	DB
703	1 of 1	SSE	3.74 / 19,755.44	Creamix Corp. TX	GWDB

Well Rep Track No:

State Well No:

6513909

Owner Name:

Creamix Corp.

Drilling Start Dt:

Drilling Month:

Drilling Day:

Drilling Year:

1927

Well Depth:

250

Well Usage:

Unused

Water Level Status:

Latitude:

29.7911110

Longitude:

-95.3886110

Data Source:

Groundwater Database (GWDB) Reports; GIS shapefile of GWDB well locations

Well Info Report:

<https://www3.twdb.texas.gov/apps/waterdatainteractive//GetReports.aspx?Num=6513909&Type=GWDB>

Document Link:

<https://www3.twdb.texas.gov/apps/waterdatainteractive//GetScannedImage.aspx?Num=6513909&Cnty=Harris>

<i>Map Key</i>	<i>Number of Records</i>	<i>Direction</i>	<i>Distance (mi/ft)</i>	<i>Site</i>	<i>DB</i>
704	1 of 1	NNE	3.75 / 19,784.20	MARVIN ALLISON TX	TCEQ WELL LOGS

Grid No: 65-05-9
Date Drilled: 06/22/1991
Owners Name: MARVIN ALLISON
County: HARRIS
Water Usage: DOMESTIC
Static Level: 253
Depth Drilled: 390
Latitude: 29.8910563
Longitude: -95.3808017

Send original copy by certified mail to: Texas Water Commission, P.O. Box 13087, Austin, Texas 78711

Please use black ink.

ATTENTION OWNER: Confidentiality Privilege Notice on Reverse Side **State of Texas WELL REPORT** **Texas Water Well Drillers Board P.O. Box 13087 Austin, Texas 78711**

1) OWNER MARVIN ALLISON (Name) ADDRESS 711 GULE BANK (Street or RFD) HOUSTON TEXAS (City) 77059 (State) TX (Zip)

2) LOCATION OF WELL: County HARRIS 11 miles in N (NE, SW, etc.) direction from HOUSTON (Town)

Driller must complete the legal description below with distance and direction from two intersecting section or survey lines, or he must locate and identify the well on an official Quarter- or Half-Scale Texas County General Highway Map and attach the map to this form.

LEGAL DESCRIPTION: Section No. _____ Block No. _____ Township _____ Abstract No. _____ Survey Name _____
Distance and direction from two intersecting section or survey lines _____

SEE ATTACHED MAP

3) TYPE OF WORK (Check): New Well Deepening Reconditioning Plugging

4) PROPOSED USE (Check): Domestic Industrial Monitor Public Supply Irrigation Test Well Injection De-Watering

5) DRILLING METHOD (Check): Mud Rotary Air Hammer Jetted Bored Air Rotary Cable Tool Other _____ Driven

6) WELL LOG: Date Drilling: Started 6-21 1991 Completed 6-22 1991

DIAMETER OF HOLE		
Dia. (in.)	From (ft.)	To (ft.)
<u>6 3/4</u>	Surface	<u>385</u>
<u>3 7/8</u>	<u>38.5</u>	<u>390</u>

7) BOREHOLE COMPLETION: Open Hole Straight Wall Underreamed Gravel Packed Other 2-STRING
If Gravel Packed give Interval ... from _____ ft. to _____ ft.

From (ft.)	To (ft.)	Description and color of formation material	Dia. (in.)	New or Used	Steel, Plastic, etc. Perf., Slotted, etc. Screen Mfg., if commercial	Setting (ft.)	Gage Casting Screen
<u>0</u>	<u>15</u>	<u>TOP SOIL - YELLOW WHITE SHALE</u>					
<u>15</u>	<u>18</u>	<u>SAND STONE</u>					
<u>18</u>	<u>33</u>	<u>RED SHALE</u>	<u>4</u>	<u>N</u>	<u>PVC</u>	<u>0</u>	<u>SC140</u>
<u>33</u>	<u>40</u>	<u>SAND</u>	<u>2 1/2</u>	<u>N</u>	<u>PVC SCREEN</u>	<u>375</u>	<u>SC180</u>
<u>40</u>	<u>82</u>	<u>RED SHALE</u>					
<u>82</u>	<u>90</u>	<u>SAND</u>					
<u>90</u>	<u>128</u>	<u>RED SHALE</u>					
<u>128</u>	<u>160</u>	<u>SAND</u>					
<u>160</u>	<u>229</u>	<u>RED SHALE W/ SAND STRIPES</u>					
<u>229</u>	<u>250</u>	<u>SAND</u>					

8) CASING, BLANK PIPE, AND WELL SCREEN DATA:

9) CEMENTING DATA [Rule 287.44(1)]
Cemented from 0 ft. to 375 ft. No. of Sacks Used 22
ft. to _____ ft. No. of Sacks Used _____
Method used PRESSURE
Cemented by JAMES H. SUGG, JR.

10) SURFACE COMPLETION: Specified Surface Slab Installed [Rule 287.44(2)(A)] Specified Steel Sleeve Installed [Rule 287.44(3)(A)] Pitless Adapter Used [Rule 287.44(3)(B)] Approved Alternative Procedure Used [Rule 287.71]

11) WATER LEVEL: Static level 253 ft. below land surface Date 6-22-91
Artesian flow _____ gpm. Date _____

12) PACKERS: Type _____ Depth _____

13) TYPE PUMP: Turbine Jet Submersible Other _____
Depth to pump bowls, cylinder, jet, etc., 375 ft.

14) WELL TESTS: Type Test: Pump Baller Jetted Estimated Yield: 12 gpm with 15 ft. drawdown

15) WATER QUALITY: Did you knowingly penetrate any strata which contained undesirable constituents? Yes No If yes, submit "REPORT OF UNDESIRABLE WATER"
Type of water? _____ Depth of strata? _____
Was a chemical analysis made? Yes No

I hereby certify that this well was drilled by me (or under my supervision) and that each and all of the statements herein are true to the best of my knowledge and belief. I understand that failure to complete items 1 thru 15 will result in the log(s) being returned for completion and resubmittal.

COMPANY NAME SUGG WATER WELL DRILLING (Type or print) WELL DRILLER'S LICENSE NO. 1006 W
ADDRESS 13501 CHRISMAN #26 (Street or RFD) HOUSTON (City) TEXAS (State) 77039 (Zip)
(Signed) James H. Sugg, Jr. (Licensed Well Driller) (Signed) _____ (Registered Driller Trainee)

Please attach electric log, chemical analysis, and other pertinent information, if available. For TWC use only: Well No. _____ Located on map 65.5-9

WWD-012 (Rev. 05-18-90)

TEXAS WATER COMMISSION COPY

**IMPORTANT NOTICE FOR PERSONS
HAVING WELLS DRILLED CONCERNING
PRIVILEGE OF CONFIDENTIALITY**

The Water Well Drillers Board and the Texas Water Commission are concerned that some persons having wells drilled may not be aware of the confidentiality privilege provision of Section 5 of the Water Well Drillers Act. Section 5, the Reporting of Well Logs, reads as follows:

"Every licensed water well driller drilling, deepening or otherwise altering a water well within this State shall make and keep, or cause to be made and kept, a legible and accurate well log, and within 60 days from the completion or cessation of drilling, deepening or otherwise altering such a water well, shall deliver or transmit by certified mail a copy of such well log to the Commission, and the owner thereof or the person having had such well drilled. Each copy of a well log, other than a Commission copy, shall include the name, mailing address, and telephone number of the Board and the Commission. The well log required herein shall at the request in writing to the Commission, by certified mail, by the owner or the person having such well drilled be held as confidential matter and not made of public record."

The last sentence specifies the means whereby you can, if you wish, assure that logs of your wells will be kept confidential.

From (ft.)	To (ft.)	Description and color of formation material
250	270	RED SHALE
270	290	SAND
290	292	ROCK
292	298	RED SHALE
298	305	SAND
305	309	RED SHALE
309	335	SAND
335	345	SANDY SHALE
345	390	SAND



MARVIN ALLISON
 711 GULF BANK
 HOUSTON TEXAS 77037

6-22-91

HARRIS COUNTY
 TEXAS

1962
 1970 CENSUS FIGURES
 HIGHWAYS REVISED TO JANUARY 1, 1974

<i>Map Key</i>	<i>Number of Records</i>	<i>Direction</i>	<i>Distance (mi/ft)</i>	<i>Site</i>	<i>DB</i>
705	1 of 2	NNE	3.75 / 19,788.09	TOM HAILEY TX	TCEQ WELL LOGS

Grid No: 65-13-3X
Date Drilled: 04/07/1983
Owners Name: TOM HAILEY
County: HARRIS
Water Usage: DOMESTIC
Static Level: 236
Depth Drilled: 382
Latitude: 29.893289
Longitude: -95.3864014

Send original copy by registered mail to the Texas Department of Water Resources, P. O. Box 13087, Austin, Texas 78711

State of Texas
WATER WELL REPORT

For TDWR use only
Well No. 65-13-3X
Located on map Y25
Received: C.F.S.

ATTENTION OWNER: Confidentiality Privilege Notice on Reverse Side

1) OWNER Tom Harley Address 10501 Woodmoss Houston Texas 77057
(Name) (Street or RFD) (City) (State) (Zip)

2) LOCATION OF WELL: County Harris 9 miles in N direction from Houston
(N.E., S.W., etc.) (Town)

Legal description: Section No. _____ Block No. _____ Township _____
Abstract No. _____ Survey Name _____
Distance and direction from two intersecting section or survey lines _____

See attached map.

3) TYPE OF WORK (Check):
 New Well Deepening Reconditioning Plugging
 Domestic Industrial Public Supply Irrigation Test Well Other _____

4) PROPOSED USE (Check):
 Domestic Industrial Public Supply Irrigation Test Well Other _____

5) DRILLING METHOD (Check):
 Mud Rotary Air Hammer Driven Bored
 Air Rotary Cable Tool Jetted Other _____

6) WELL LOG:
Date drilled 4-7-83

DIAMETER OF HOLE			7) BOREHOLE COMPLETION:		
Dia. (in.)	From (ft.)	To (ft.)	<input type="checkbox"/> Open Hole	<input checked="" type="checkbox"/> Straight Wall	<input type="checkbox"/> Underreamed
<u>6 3/4</u>	Surface	<u>382</u>	<input type="checkbox"/> Gravel Packed	<input type="checkbox"/> Other _____	

If Gravel Packed give interval ... from _____ ft. to _____ ft.

From (ft.)	To (ft.)	Description and color of formation material	8) CASING, BLANK PIPE, AND WELL SCREEN DATA:
<u>0-30</u>		<u>Red clay</u>	
<u>30-60</u>		<u>Fine sand</u>	
<u>60-155</u>		<u>Red clay</u>	Dia. (in.) <u>4" new</u> Steel, Plastic, etc. <u>PVC</u> Setting (ft.) <u>0-370</u> Gage Casing Screen
<u>155-170</u>		<u>course sand</u>	<u>2 1/2" new</u> <u>PVC</u> <u>350-370</u>
<u>170-225</u>		<u>white clay</u>	<u>2 1/2" new</u> <u>PVC, slotted</u> <u>370-382 #12</u>
<u>225-245</u>		<u>Fine sand</u>	
<u>245-295</u>		<u>white clay</u>	
<u>295-315</u>		<u>Fine sand</u>	
<u>315-350</u>		<u>course sand</u>	
<u>350-370</u>		<u>Red clay</u>	
<u>370-382</u>		<u>course sand</u>	

CEMENTING DATA
Cemented from 0 ft. to 370 ft.
Method used Pressure
Cemented by Thomas Water Well Svc.
(Company or Individual)

9) WATER LEVEL:
Static level 236 ft. below land surface Date 4-7-83
Artesian flow 40 gpm. Date 4-7-83

10) PACKERS: Type K-Packer Depth 350

11) TYPE PUMP:
 Turbine Jet Submersible Cylinder
 Other _____
Depth to pump bowls, cylinder, jet, etc., 274 ft.

12) WELL TESTS:
 Type Test: Pump Bailor Jetted Estimated
Yield: 40 gpm with 50 ft. drawdown after 2 hrs.

13) WATER QUALITY:
Did you knowingly penetrate any strata which contained undesirable water? Yes No
If yes, submit "REPORT OF UNDESIRABLE WATER"
Type of water? _____ Depth of strata? _____
Was a chemical analysis made? Yes No

I hereby certify that this well was drilled by me (or under my supervision) and that each and all of the statements herein are true to the best of my knowledge and belief.

NAME Thomas E. Bufkin Water Well Drillers Registration No. 1944
(Type or Print)

ADDRESS 1414 Bysch Houston Texas 77060
(Street or RFD) (City) (State) (Zip)

(Signed) Thomas E. Bufkin Thomas Water Well Service
(Water Well Driller) (Company Name)

Please attach electric log, chemical analysis, and other pertinent information, if available.

RECEIVED
AUG 30 1983
DEPT. OF
WATER RESOURCES



Tom
Hailey
well location

<i>Map Key</i>	<i>Number of Records</i>	<i>Direction</i>	<i>Distance (mi/ft)</i>	<i>Site</i>	<i>DB</i>
705	2 of 2	NNE	3.75 / 19,788.09	ROY ROSS TX	TCEQ WELL LOGS

Grid No: 65-05-9
Date Drilled: 6/11/1980
Owners Name: ROY ROSS
County: HARRIS
Water Usage: DOMESTIC
Static Level: 215
Depth Drilled: 318
Latitude: 29.893289
Longitude: -95.3864014

DUP

Send original copy by certified mail to the Texas Department of Water Resources P. O. Box 13087 Austin, Texas 78711

State of Texas
WATER WELL REPORT

For TDWR use only
Well No. 65-05-92
Located on map YES
Received: C.F.S.

ATTENTION OWNER: Confidentiality Privilege Notice on Reverse Side

1) OWNER Roy Ross (Name) Address 10415 Woodmass Houston Texas 77037 (Street or RFD) (City) (State) (Zip)

2) LOCATION OF WELL: County Harris miles in _____ direction from _____ (N.E., S.W., etc.) (Town)

Legal description: Section No. _____ Block No. _____ Township _____
Abstract No. _____ Survey Name _____
Distance and direction from two intersecting section or survey lines _____

Driller must complete the legal description to the right with distance and direction from two intersecting section or survey lines, or he must locate and identify the well on an official Quarter- or Half-Scale Texas County General Highway Map and attach the map to this form.

60 See attached map. map on 65-06-700

3) TYPE OF WORK (Check):
 New Well Deepening Reconditioning Plugging

4) PROPOSED USE (Check):
 Domestic Industrial Public Supply Irrigation Test Well Other _____

5) DRILLING METHOD (Check):
 Mud Rotary Air Hammer Driven Bored Air Rotary Cable Tool Jetted Other _____

6) WELL LOG:
Date drilled June 10 & 11 1970

DIA. (in.)	DIAMETER OF HOLE	
	From (ft.)	To (ft.)
<u>6.5</u>	Surface	<u>300</u>
<u>3.75</u>	<u>300</u>	<u>318</u>

7) BOREHOLE COMPLETION:
 Open Hole Straight Wall Underreamed
 Gravel Packed Other Dual String
If Gravel Packed give interval ... from _____ ft. to _____ ft.

From (ft.)	To (ft.)	Description and color of formation material	Dia. (in.)	New or Used	Steel, Plastic, etc. Perf., Slotted, etc. Screen Mfg., if commercial	Setting (ft.)		Gage Casing Screen
						From	To	
<u>0-5</u>	<u>5</u>	<u>Black Gumbo</u>						
<u>5-45</u>	<u>45</u>	<u>red cl</u>						
<u>45-66</u>	<u>66</u>	<u>red sand</u>	<u>4"</u>	<u>N</u>	<u>PVC</u>	<u>71</u>	<u>300</u>	<u>40</u>
<u>66-110</u>	<u>110</u>	<u>red cl</u>	<u>2.5"</u>	<u>N</u>	<u>PVC</u>	<u>303</u>	<u>318</u>	<u>12</u>
<u>110-114</u>	<u>114</u>	<u>Blue cl</u>	<u>2.5"</u>	<u>N</u>	<u>PVC</u>	<u>303 - 395</u>	<u>318</u>	<u>80</u>
<u>114-161</u>	<u>161</u>	<u>red cl</u>						
<u>161-168</u>	<u>168</u>	<u>Blue cl</u>						
<u>168-179</u>	<u>179</u>	<u>sand</u>						
<u>179-280</u>	<u>280</u>	<u>Red cl</u>						
<u>280-300</u>	<u>300</u>	<u>Blue cl</u>						
<u>300-318</u>	<u>318</u>	<u>sand</u>						

8) CASING, BLANK PIPE, AND WELL SCREEN DATA:
Cemented from 300 ft. to 400 ft.
Method used Pressure
Cemented by Self (Company or Individual)

9) WATER LEVEL:
Static level 215 ft. below land surface Date 11 June 70
Artesian flow _____ gpm. Date _____

10) PACKERS: Type _____ Depth _____

11) TYPE PUMP:
 Turbine Jet Submersible Cylinder
 Other _____
Depth to pump bowls, cylinder, jet, etc., 253 ft.

12) WELL TESTS:
 Type Test Pump Bailer Jetted Estimated
Yield: _____ gpm with _____ ft. drawdown after _____ hrs.

13) WATER QUALITY:
Did you knowingly penetrate any strata which contained undesirable water? Yes No
If yes, submit "REPORT OF UNDESIRABLE WATER"
Type of water? _____ Depth of strata _____
Was a chemical analysis made? Yes No

I hereby certify that this well was drilled by me (or under my supervision) and that each and all of the statements herein are true to the best of my knowledge and belief.

NAME Randel Johnson (Type or Print) Water Well Drillers Registration No. 1807

ADDRESS 8933 Talcott Ln. HOUSTON Texas 77049 (Street or RFD) (City) (State) (Zip)

(Signed) [Signature] (Water Well Driller) Johnson's Water Well Serv. (Company Name)

Please attach electric log, chemical analysis, and other pertinent information, if available.

<i>Map Key</i>	<i>Number of Records</i>	<i>Direction</i>	<i>Distance (mi/ft)</i>	<i>Site</i>	<i>DB</i>
706	1 of 1	NNE	3.75 / 19,788.81	BUSSELL'S WATER WELL SERVICE TX	TCEQ WELL LOGS

Grid No: 65-05-9AAA
Date Drilled: 08/27/1983
Owners Name: BUSSELL'S WATER WELL SERVICE
County: HARRIS
Water Usage: DOMESTIC
Static Level: 235
Depth Drilled: 360
Latitude: 29.8946703
Longitude: -95.3908808

Send original copy by certified mail to the Texas Department of Water Resources P. O. Box 13087 Austin, Texas 78711

State of Texas WATER WELL REPORT

ATTENTION OWNER: Confidentiality Privilege Notice on Reverse Side

For TDWR use only Well No. 05-05-9AAA Located on map 140 MM Received:

1) OWNER RUSSELL'S WATER WELL SERVICE Address 9739 N. HOUSTON ROSSLYN Houston Tx. 77088
2) LOCATION OF WELL: 424 Hill Rd. County Harris miles in direction from

Driller must complete the legal description to the right with distance and direction from two intersecting section or survey lines, or he must locate and identify the well on an official Quarter- or Half-Scale Texas County General Highway Map and attach the map to this form.

Legal description: Section No. Block No. Township Abstract No. Survey Name Distance and direction from two intersecting section or survey lines

See attached map. Map on 65-05-9AAA

3) TYPE OF WORK (Check): 4) PROPOSED USE (Check): 5) DRILLING METHOD (Check): New Well Deepening Domestic Industrial Public Supply Mud Rotary Air Hammer Driven Bored Reconditioning Plugging Irrigation Test Well Other Air Rotary Cable Tool Jetted Other

6) WELL LOG: DIAMETER OF HOLE Date drilled 8-27-83

7) BOREHOLE COMPLETION: Open Hole Straight Wall Underreamed Gravel Packed Other If Gravel Packed give interval from ft. to ft.

Table with columns: From (ft.), To (ft.), Description and color of formation material. Rows include Top Soil & Clay, Sand, Clay & Small Sand Streaks, Sand, Clay, Sand, Clay, Sand, Clay, Sand, Clay, Sand, Clay.

8) CASING, BLANK PIPE, AND WELL SCREEN DATA: Table with columns: Dia. (in.), New or Used, Steel, Plastic, etc. Perf., Slotted, etc. Screen Mfg., if commercial, Setting (ft.) From To, Gage Casing Screen.

CEMENTING DATA: Cemented from 300 ft. to 350 ft. Method used Halliburton Cemented by Bussell & Son, Inc.

9) WATER LEVEL: Static level 235 ft. below land surface Date 8-29-83 Artesian flow gpm. Date

10) PACKERS: Type Depth

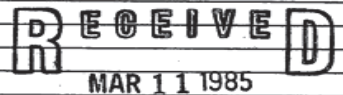

DEPT. OF WATER RESOURCES

13) WATER QUALITY: Did you knowingly penetrate any strata which contained undesirable water? Yes No If yes, submit "REPORT OF UNDESIRABLE WATER" Type of water? Depth of strata? Was a chemical analysis made? Yes No

11) TYPE PUMP: Turbine Jet Submersible Cylinder Other Depth to pump bowls, cylinder, jet, etc., ft.

12) WELL TESTS: Type Test: Pump Bailer Jetted Estimated Yield: gpm with ft. drawdown after hrs.

I hereby certify that this well was drilled by me (or under my supervision) and that each and all of the statements herein are true to the best of my knowledge and belief.

NAME Craig Bussell Water Well Drillers Registration No. 2035

ADDRESS P.O. BOX 874 TOMBALL TEXAS 77375

Signed Craig Bussell Bussell & Son, Inc. (Water Well Driller) (Company Name)

Please attach electric log, chemical analysis, and other pertinent information, if available.

Map Key	Number of Records	Direction	Distance (mi/ft)	Site	DB
707	1 of 1	NNE	3.75 / 19,794.48	Diana Quintanilla 13603 Courrege Houston TX 77037	SDRW WELLS

Track NO: 10618
Date Submitted: 2002-08-21
Owner Name: Diana Quintanilla
Owner Address: 13603 Courrege
Owner Address2:
Owner City: Houston
Owner State: TX
Owner Zip: 77037
County: Harris
Type of Work: New Well
Typ of Wrk Oth Descr:
Proposed Use: Domestic
Prop Use Oth Descr:
Latitude: 29.894167
Longitude: -95.389167
Drilling Date Started: 2002-08-14
Drilling Date Completed: 2002-08-16
Chemical Analysis: No
Company Name: Raymond Services Inc.
Company Address: 10011 Airline Dr.
CompanyAddress2:
Company City: Houston
Company State: TX
Company Zip: 77037
Company Country:
Data Source: Full SDR Database; SDRDB Well Location (Map)
Report Link: <https://www3.twdb.texas.gov/apps/waterdatainteractive/GetReports.aspx?Num=10618&Type=SDR-Well>

Well Borehole Information

Top Depth: 380
Bottom Depth: 400

Top Depth:
Bottom Depth: 400.0

Top Depth: 0
Bottom Depth: 380

Well Levels

Measurement: 220
Measurement Date: 2002-08-16

<i>Map Key</i>	<i>Number of Records</i>	<i>Direction</i>	<i>Distance (mi/ft)</i>	<i>Site</i>	<i>DB</i>
708	1 of 1	NE	3.75 / 19,808.42	THOMAS PEREZ TX	TCEQ WELL LOGS

Grid No: 65-14-1
Date Drilled: 07/19/1991
Owners Name: THOMAS PEREZ
County: HARRIS
Water Usage: DOMESTIC
Static Level: 170
Depth Drilled: 450
Latitude: 29.8869185
Longitude: -95.3729161

61

Send original copy by certified mail to: Texas Water Commission, P.O. Box 13087, Austin, Texas 78711

Please use black ink.

ATTENTION OWNER: Confidentiality Privilege Notice on Reverse Side

State of Texas WELL REPORT

Texas Water Well Drillers Board P.O. Box 13087 Austin, Texas 78711

1) OWNER Thomas Perze (Name) ADDRESS #unknow Bauman (Street or RFD) Houston, Texas (City) (State) (Zip)

2) LOCATION OF WELL: County Harris 12 miles in NW direction from Houston (Town) (NE, SW, etc.)

Driller must complete the legal description below with distance and direction from two intersecting section or survey lines, or he must locate and identify the well on an official Quarter- or Half-Scale Texas County General Highway Map and attach the map to this form.

LEGAL DESCRIPTION:

Section No. Block No. Township Abstract No. Survey Name Distance and direction from two intersecting section or survey lines

SEE ATTACHED MAP No Map

3) TYPE OF WORK (Check):

New Well Deepening Reconditioning Plugging

4) PROPOSED USE (Check):

Domestic Industrial Monitor Public Supply Irrigation Test Well Injection De-Watering

5) DRILLING METHOD (Check):

Mud Rotary Air Hammer Jetted Bored Air Rotary Cable Tool Other

6) WELL LOG:

Date Drilling: 7-18-91 Started 7-19-91 Completed

DIAMETER OF HOLE

Table with columns: Dia. (in.), From (ft.), To (ft.). Rows: 6 3/4, 0, 450

7) BOREHOLE COMPLETION:

Open Hole Straight Wall Underreamed Gravel Packed Other 2 String Cemented

From (ft.) To (ft.) Description and color of formation material

Table with columns: From (ft.), To (ft.), Description and color of formation material. Rows: 0-60 Clay, 60-120 Sand, 120-200 Clay, 200-300 Sand, 300-360 Clay, 360-450 Sand

8) CASING, BLANK PIPE, AND WELL SCREEN DATA:

Table with columns: Dia. (in.), New or Used, Steel, Plastic, etc. Perf., Slotted, etc. Screen Mfg., If commercial, Setting (ft.) From To, Gauge Casting Screen. Rows: 4" N Casing PVC 0 427, 2 1/2" N Liner PVC 425 435, 2 1/2" N Screen PVC 435 450

RECEIVED APR 03 1992

9) CEMENTING DATA [Rule 287.44(1)]

Cemented from 270 ft. to 427 ft. No. of Sacks Used 10 0 ft. to 15 ft. No. of Sacks Used 3

Method used Halliburton Cemented by Robinson Water Well

13) TYPE PUMP:

Turbine Jet Submersible Other Depth to pump bowls, cylinder, jet, etc., 220 ft.

14) WELL TESTS:

Type Test: Pump Bailer Jetted Estimated Yield: gpm with ft. drawdown after hrs.

15) WATER QUALITY:

Did the drilling penetrate any strata which contained undesirable constituents? Yes No If yes, submit "REPORT OF UNDESIRABLE WATER" Type of water? Depth of strata Was a chemical analysis made? Yes No

10) SURFACE COMPLETION

Specified Surface Slab Installed Pitless Adapter Used Approved Alternative Procedure Used

11) WATER LEVEL:

Static level 170 ft. below land surface Date 7-19-91 Artesian flow gpm. Date

12) PACKERS:

Type Depth K=Packer 425

I hereby certify that this well was drilled by me (or under my supervision) and that each and all of the statements herein are true to the best of my knowledge and belief. I understand that failure to complete items 1 thru 15 will result in the log(s) being returned for completion and resubmittal.

COMPANY NAME Robinson Water Well Service, Inc. (Type or print) WELL DRILLER'S LICENSE NO. 2212

ADDRESS 11607 FM 149 (Street or RFD) Houston (City) Texas (State) 77086 (Zip)

(Signed) Jim Robinson (Licensed Well Driller) (Signed) (Registered Driller Trainee)

Please attach electric log, chemical analysis, and other pertinent information, if available.

For TWC use only: Well No. 61 Located on map 65-14-1

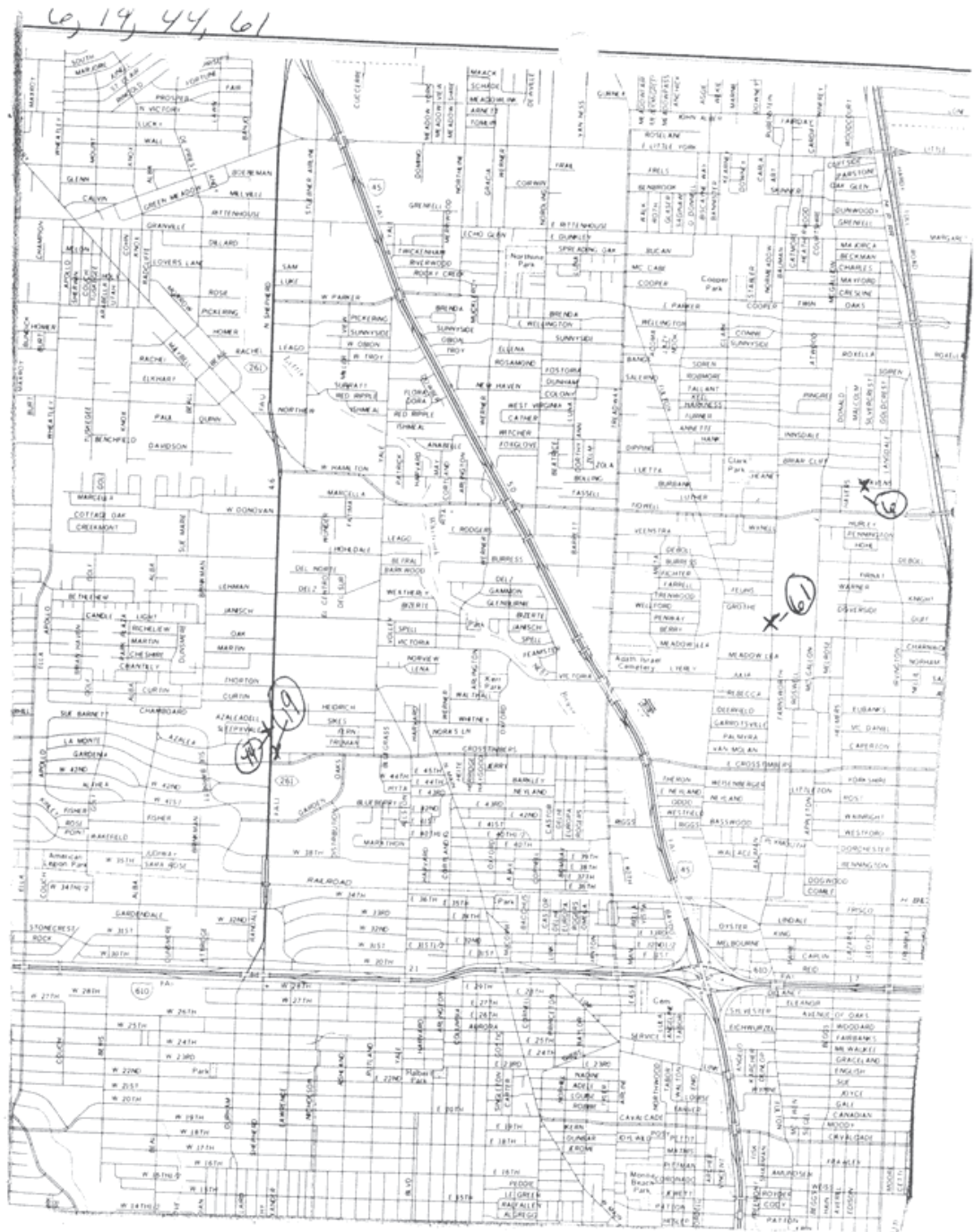

<i>Map Key</i>	<i>Number of Records</i>	<i>Direction</i>	<i>Distance (mi/ft)</i>	<i>Site</i>	<i>DB</i>
709	1 of 1	NNE	3.75 / 19,808.56	MR. TED ITZEN TX	TCEQ WELL LOGS

Grid No: 65-05-9AAA
Date Drilled: 04/11/1983
Owners Name: MR. TED ITZEN
County: HARRIS
Water Usage: DOMESTIC
Static Level: 253
Depth Drilled: 332
Latitude: 29.8959875
Longitude: -95.3964195

Dip
 W.L. #

State of Texas
WATER WELL REPORT
 ATTENTION OWNER: Confidentiality Privilege Notice on Reverse Side

For TDWR use only
 Well No. 05-05-9AAA
 Located on map 40MM
 Received: _____

Driller Mr. Ted Itzen Address 145 Hill Rd. Houston Texas 77037
(Name) (Street or RFD) (City) (State) (Zip)

2) LOCATION OF WELL: Hill Rd.
 County Harris miles in _____ direction from _____
(Town)

Legal description: Section No. _____ Block No. _____ Township _____
 Abstract No. _____ Survey Name _____
 Distance and direction from two intersecting section or survey lines _____
 See attached map.

Driller must complete the legal description to the right with distance and direction from two intersecting section or survey lines, or he must locate and identify the well on an official Quarter- or Half-Scale Texas County General Highway Map and attach the map to this form.

3) TYPE OF WORK (Check): <input checked="" type="checkbox"/> New Well <input type="checkbox"/> Deepening <input type="checkbox"/> Reconditioning <input type="checkbox"/> Plugging	4) PROPOSED USE (Check): <input checked="" type="checkbox"/> Domestic <input type="checkbox"/> Industrial <input type="checkbox"/> Public Supply <input type="checkbox"/> Irrigation <input type="checkbox"/> Test Well <input type="checkbox"/> Other	5) DRILLING METHOD (Check): <input checked="" type="checkbox"/> Mud Rotary <input type="checkbox"/> Air Hammer <input type="checkbox"/> Driven <input type="checkbox"/> Bored <input type="checkbox"/> Air Rotary <input type="checkbox"/> Cable Tool <input type="checkbox"/> Jetted <input type="checkbox"/> Other
--	--	--

6) WELL LOG: Date drilled <u>4-11-83</u>	DIAMETER OF HOLE <table border="1" style="width: 100%; border-collapse: collapse;"> <tr> <th style="width: 33%;">Dia. (in.)</th> <th style="width: 33%;">From (ft.)</th> <th style="width: 33%;">To (ft.)</th> </tr> <tr> <td>6 3/4</td> <td>Surface</td> <td>332</td> </tr> </table>	Dia. (in.)	From (ft.)	To (ft.)	6 3/4	Surface	332	7) BOREHOLE COMPLETION: <input type="checkbox"/> Open Hole <input checked="" type="checkbox"/> Straight Wall <input type="checkbox"/> Underreamed <input type="checkbox"/> Gravel Packed <input type="checkbox"/> Other _____ If Gravel Packed give interval ... from _____ ft. to _____ ft.
Dia. (in.)	From (ft.)	To (ft.)						
6 3/4	Surface	332						

From (ft.)	To (ft.)	Description and color of formation material	Dia. (in.)	New or Used	Steel, Plastic, etc. Perf., Slotted, etc. Screen Mfg., if commercial	Setting (ft.)	Gage Casing Screen
						From	To
0	17	Top Soil & Clay					
17	29	Surface Sand					
29	117	Red Clay	4	N	P.V.C.	0	320
117	156	Sand	2	N	Galvanized Steel	315	322
156	220	Clay	2	N	P.V.C.	322	332
220	257	Sand					
257	295	Clay					
295	332	Sand					.020

8) CASING, BLANK PIPE, AND WELL SCREEN DATA:

CEMENTING DATA
 Cemented from 270 ft. to 320 ft.
 Method used Halliburton
 Cemented by Bussell & Son, Inc.
(Company or Individual)

9) WATER LEVEL:
 Static level 253 ft. below land surface Date 4-11-83
 Artesian flow _____ gpm. Date _____

10) PACKERS: Type Depth

RECEIVED
 MAR 11 1985
 DEPT. OF WATER RESOURCES

(Use reverse side if necessary)

13) WATER QUALITY: Did you knowingly penetrate any strata which contained undesirable water? <input type="checkbox"/> Yes <input checked="" type="checkbox"/> No If yes, submit "REPORT OF UNDESIRABLE WATER" Type of water? _____ Depth of strata _____ Was a chemical analysis made? <input type="checkbox"/> Yes <input type="checkbox"/> No	11) TYPE PUMP: <input type="checkbox"/> Turbine <input type="checkbox"/> Jet <input checked="" type="checkbox"/> Submersible <input type="checkbox"/> Cylinder <input type="checkbox"/> Other _____ Depth to pump bowls, cylinder, jet, etc., <u>273</u> ft.
12) WELL TESTS: <input type="checkbox"/> Type Test: <input type="checkbox"/> Pump <input type="checkbox"/> Bailer <input checked="" type="checkbox"/> Jetted <input type="checkbox"/> Estimated Yield: _____ gpm with _____ ft. drawdown after _____ hrs.	

I hereby certify that this well was drilled by me (or under my supervision) and that each and all of the statements herein are true to the best of my knowledge and belief.

NAME Craig Bussell Water Well Drillers Registration No. 2035
(Type or Print)

ADDRESS P.O. Box 874 Tomball Texas 77375
(Street or RFD) (City) (State) (Zip)

(Signed) Craig Bussell BUSSELL & SON, INC.
(Water Well Driller) (Company Name)

Please attach electric log, chemical analysis, and other pertinent information, if available.

Map Key	Number of Records	Direction	Distance (mi/ft)	Site	DB
710	1 of 1	N	3.75 / 19,808.65	Fajardo, Antonio TX	WW HARRIS GAL

Well ID:	12779	Diameter (inches):	2
Aggre Lead Well:	12779	Year Drilled:	NULL
Permit No:	WP2023-113984	Depth Drilled:	0
Permit Start Date:	8/1/2023	Depth frm Surf(ft):	0
Permit End Dt:	7/31/2024	County:	H
Well Status:	O - Operable	Latitude:	29.896944
Regulatory Aarea:	3	Longitude:	-95.405277
Owner Name:	Fajardo, Antonio		
Billing Contact:	NULL		
Billing Address:	306 W. Mount Houston Rd.		
Billing Address 2:	NULL		
Billing City:	Houston		
Billing State:	TX		
Billing Zip:	77037		
Correspondence:	NULL		
Provision:	NULL		
Water Usage:	D - Domestic/Commercial		

<i>Map Key</i>	<i>Number of Records</i>	<i>Direction</i>	<i>Distance (mi/ft)</i>	<i>Site</i>	<i>DB</i>
711	1 of 2	N	3.75 / 19,814.28	RAY SHOEMAKER TX	TCEQ WELL LOGS

Grid No: 65-06-7
Date Drilled: 08/20/1994
Owners Name: RAY SHOEMAKER
County: HARRIS
Water Usage: DOMESTIC
Static Level: 245
Depth Drilled: 363
Latitude: 29.8971175
Longitude: -95.4060969

Send original copy by certified mail to: TNRCC, P.O. Box 17, Austin, TX 78711-3087

Please use black ink.

ATTENTION OWNER: Confidentiality Privilege Notice on Reverse Side

State of Texas
WELL REPORT

Texas Water Well Drillers Board
P.O. Box 13087
Austin, Texas 78711

1) OWNER Ray Shoemaker ADDRESS 332 W. Mt. Hope Rd New, Tx
(Name) (Street or RFD) (City) (State) (Zip)

2) LOCATION OF WELL: County Harris 10 miles in 11 direction from Houston, Tx
(NE, SW, etc.) (Town)

Driller must complete the legal description below with distance and direction from two intersecting section or survey lines, or he must locate and identify the well on an official Quarter- or Half-Scale Texas County General Highway Map and attach the map to this form.

LEGAL DESCRIPTION:
Section No. _____ Block No. _____ Township _____ Abstract No. _____ Survey Name _____
Distance and direction from two intersecting section or survey lines _____

SEE ATTACHED MAP 65.6.7

3) TYPE OF WORK (Check): New Well Deepening Reconditioning Plugging

4) PROPOSED USE (Check): Domestic Industrial Monitor Public Supply Irrigation Test Well Injection De-Watering

5) DRILLING METHOD (Check): Mud Rotary Air Hammer Jetted Bored Air Rotary Cable Tool Other _____

6) WELL LOG:
Date Drilling: Aug 17 1994
Started 1994 Completed Aug 20 1994

DIAMETER OF HOLE		
Dia. (in.)	From (ft.)	To (ft.)
6 3/4	Surface	340
4 1/2	340	363

7) BOREHOLE COMPLETION:
 Open Hole Straight Wall Underreamed
 Gravel Packed Other Two-String
If Gravel Packed give interval ... from _____ ft. to _____ ft.

8) CASING, BLANK PIPE, AND WELL SCREEN DATA:

From (ft.)	To (ft.)	Description and color of formation material	Dia. (in.)	New or Used	Steel, Plastic, etc. Perf., Slotted, etc. Screen Mfg., if commercial	Setting (ft.)		Gage Casing Screen
						From	To	
0	40	Clay						
40	45	Sand						
45	140	Clay	4	N	P.V.C.	0	340	50
140	160	Sand	3 1/2	N	P.V.C. Lined	330	348	40
160	260	Clay	3 1/2	N	SS Screen	348	363	.08
260	320	Sand						
320	340	Clay						
340	363	Sand						

9) CEMENTING DATA [Rule 287.44(1)]
Cemented from 0 ft. to 10 ft. No. of Sacks Used 3
100 ft. to 340 ft. No. of Sacks Used 10
Method used Pressure
Cemented by C.W.W.

10) SURFACE COMPLETION
 Specified Surface Slab Installed [Rule 287.44(2)(A)]
 Specified Steel Sleeve Installed [Rule 287.44(3)(A)]
 Pile Adapter Used [Rule 287.44(3)(B)]
 Approved Alternative Procedure Used [Rule 287.71]

11) WATER LEVEL:
Static level 245 ft. below land surface Date Aug 29, 94
Artesian flow _____ gpm. Date _____

12) PACKERS:
Type Depth
4X24L R 330'

13) TYPE PUMP:
 Turbine Jet Submersible Cylinder
 Other _____
Depth to pump bowls, cylinder, jet, etc., 315 ft.

14) WELL TESTS:
Type Test: Pump Bailer Jetted Estimated
Yield: 10 gpm with _____ ft. drawdown after _____ hrs.

15) WATER QUALITY:
Did you knowingly penetrate any strata which contained undesirable constituents?
 Yes No If yes, submit "REPORT OF UNDESIRABLE WATER"
Type of water? Potable Depth of strata 23
Was a chemical analysis made? Yes No

I hereby certify that this well was drilled by me (or under my supervision) and that each and all of the statements herein are true to the best of my knowledge and belief. I understand that failure to complete items 1 thru 15 will result in the log(s) being returned for completion and resubmittal.

COMPANY NAME Coastal Water Well WELL DRILLER'S LICENSE NO. 812
(Type or print)

ADDRESS P.O. Box 745 Porter Tx 77365
(Street or RFD) (City) (State) (Zip)

(Signed) J.P. Gulch (Signed) _____
(Licensed Well Driller) (Registered Driller Trainee)

Please attach electric log, chemical analysis, and other pertinent information, if available.

For TNRCC use only: Well no. _____ Located on map 65.6.7

TNRCC-0199 (Rev. 05-18-90)

TNRCC COPY

Map Key	Number of Records	Direction	Distance (mi/ft)	Site	DB
711	2 of 2	N	3.75 / 19,814.28	Revelo, Rafael TX	WW HARRIS GAL

Well ID:	11550	Diameter (inches):	4
Aggre Lead Well:	11550	Year Drilled:	0
Permit No:	WP2023-113776	Depth Drilled:	20
Permit Start Date:	8/1/2023	Depth frm Surf(ft):	10
Permit End Dt:	7/31/2024	County:	H
Well Status:	O - Operable	Latitude:	29.896944
Regulatory Aarea:	3	Longitude:	-95.406111
Owner Name:	Revelo, Rafael		
Billing Contact:	NULL		
Billing Address:	332 1/2 W. Mount Houston Rd.		
Billing Address 2:	NULL		
Billing City:	Houston		
Billing State:	TX		
Billing Zip:	77037		
Correspondence:	NULL		
Provision:	NULL		
Water Usage:	D - Domestic/Commercial		

Map Key	Number of Records	Direction	Distance (mi/ft)	Site	DB
712	1 of 1	N	3.75 / 19,817.30	M. Reyna 222 W. Mt. Houston Houston TX	SDRW WELLS

Track NO: 172831
Date Submitted: 2009-03-30
Owner Name: M. Reyna
Owner Address: 222 W. Mt. Houston
Owner Address2:
Owner City: Houston
Owner State: TX
Owner Zip:
County: Harris
Type of Work: New Well
Typ of Wrk Oth Descr:
Proposed Use: Domestic
Prop Use Oth Descr:
Latitude: 29.896945
Longitude: -95.402501
Drilling Date Started: 2004-12-01
Drilling Date Completed: 2004-12-03
Chemical Analysis: No
Company Name: Coastal Waterwell Service, Inc.
Company Address: P.O. Box 745
CompanyAddress2:
Company City: Porter
Company State: TX
Company Zip: 77365
Company Country:
Data Source: Full SDR Database; SDRDB Well Location (Map)
Report Link: <https://www3.twdb.texas.gov/apps/waterdatainteractive/GetReports.aspx?Num=172831&Type=SDR-Well>

Well Borehole Information

Top Depth:
Bottom Depth: 370.0

Top Depth: 350
Bottom Depth: 370

Top Depth: 0
Bottom Depth: 350

Well Levels

Measurement: 190
Measurement Date: 2004-12-03

Well Strata

Water Type:

Potable

<i>Map Key</i>	<i>Number of Records</i>	<i>Direction</i>	<i>Distance (mi/ft)</i>	<i>Site</i>	<i>DB</i>
713	1 of 1	N	3.75 / 19,817.93	CHINO SANTANA TX	TCEQ WELL LOGS

Grid No: 65-05-9
Date Drilled: 06/22/2000
Owners Name: CHINO SANTANA
County: HARRIS
Water Usage: DOMESTIC
Static Level: 20
Depth Drilled: 50
Latitude: 29.8971385
Longitude: -95.406343

Send original copy by certified return receipt requested to: TDLR, P.O. Box 12157, Austin, TX 78711

ATTENTION OWNER: Confidentiality Privilege Notice on reverse side of Well Owner's copy (pink)

**State of Texas
WELL REPORT**

Texas Department of Licensing & Regulation
P.O. Box 12157
Austin, TX 78711
512-463-7880

1) OWNER Chino Santana ADDRESS 336 W. Mount Houston, Houston, TX 77037

2) ADDRESS OF WELL'S LOCATION: County Harris Same (Street, RFD or other) (City) (State) (Zip) Long. 65-05-9 Lat. 9 Grid # 65-05-9

3) TYPE OF WORK (Check): New Well Deepening Reconditioning Plugging

4) PROPOSED USE (Check): Monitor Environmental Soil Boring Domestic Industrial Irrigation Injection Public Supply De-watering Testwell
If Public Supply well, were plans submitted to the TNRC? Yes No

5) _____

6) WELL LOG: Date Drilling: _____ Started 6/24/00 Completed 6/22/00

DIAMETER OF HOLE		
Dia. (in.)	From (ft.)	To (ft.)
<u>6</u>	Surface	<u>50</u>

7) DRILLING METHOD (Check): Driven Air Rotary Mud Rotary Bored Air Hammer Cable Tool Jetted Other _____

8) Borehole Completion (Check): Open Hole Straight Wall Underreamed Gravel Packed Other _____
If Gravel Packed give interval from 40 ft. to 50 ft.

CASING, BLANK PIPE, AND WELL SCREEN DATA:

Dia. (in.)	New or Used	Steel, Plastic, etc. Perf., Slotted, etc. Screen Mfg., if commercial	Setting (ft.)		Gage Casting Screen
			From	To	
<u>2</u>	<u>N</u>	<u>Plastic CASE</u>	<u>0</u>	<u>40</u>	<u>2 1/2</u>
<u>2</u>	<u>N</u>	<u>Plastic SCREEN</u>	<u>40</u>	<u>50</u>	<u>000</u>

9) CEMENTING DATA
Cemented from 0 ft. to 40 ft. No. of sacks used 12
ft. to _____ ft. No. of sacks used _____
Method used Pressure
Cemented by Raymond Services, Inc.
Distance to septic system field lines or other concentrated contamination _____ ft.
Method of verification of above distance Customer

10) SURFACE COMPLETION
 Specified Surface Slab Installed Specified Steel Sleeve Installed Pitless Adapter Used Approved Alternative Procedure Used

11) WATER LEVEL: FILE # _____ SEC # _____
Static level 20 ft. below land surface Date 6/24/00
Artesian flow _____ gpm. Date _____
TRIP _____

12) PACKERS: AUG 29 2000 Type _____ Depth _____
NONE COMMENT _____

13) Well plugged within 48 hours

Casing left in well:		Cement/bentonite placed in well:		Sacks used:
From (ft)	To (ft)	From (ft)	To (ft)	

14) TYPE PUMP: Turbine Jet Submersible Cylinder Other _____
Depth to pump bowls, cylinder, jet, etc., _____ ft.

15) WELL TESTS: Type test: Pump Bailor Jetted Estimated
Yield: 5 gpm with 5 ft. drawdown after 1 hrs.

16) WATER QUALITY: Did you knowingly penetrate any strata which contained undesirable constituents?
 Yes No If yes, submit "REPORT OF UNDESIRABLE WATER"
Type of water? _____ Depth of strata _____
Was a chemical analysis made? Yes No

I certify that I drilled this well (or the well was drilled under my direct supervision) and that each and all of the statements herein are true and correct. I understand that failure to complete items 1 thru 16 will result in the log(s) being returned for completion and resubmittal.

COMPANY NAME Raymond Services, Inc. WELL DRILLER'S LICENSE NO. 4577WI
(Type or print)

ADDRESS 10011 Airline Drive, Houston, TX 77037
(Street/RFD) (City) (State) (Zip)

(Signed) [Signature] (Signed) _____
(Licensed Well Driller) (Registered Driller Trainee)

Please attach electric log, chemical analysis, and other pertinent information, if available.

TDLR FORM 001WWD (4/98)

White - TDLR

Yellow - DRILLER

Pink - WELL OWNER

Map Key	Number of Records	Direction	Distance (mi/ft)	Site	DB
714	1 of 1	NNE	3.76 / 19,832.70	Fraga, Josefina TX	WW HARRIS GAL

Well ID:	12702	Diameter (inches):	4
Aggre Lead Well:	12702	Year Drilled:	1970
Permit No:	W2019-12702-204249-0	Depth Drilled:	1
Permit Start Date:	8/1/2019	Depth frm Surf(ft):	0
Permit End Dt:	7/31/2024	County:	H
Well Status:	O - Operable	Latitude:	29.895277
Regulatory Aarea:	3	Longitude:	-95.393055
Owner Name:	Fraga, Josefina		
Billing Contact:	NULL		
Billing Address:	13501 Robertsvale Road		
Billing Address 2:	NULL		
Billing City:	Houston		
Billing State:	TX		
Billing Zip:	77037-1720		
Correspondence:	NULL		
Provision:	NULL		
Water Usage:	D - Domestic/Commercial		

Map Key	Number of Records	Direction	Distance (mi/ft)	Site	DB
715	1 of 1	NNE	3.76 / 19,835.21	Fuentes, Jose TX	WW HARRIS GAL

Well ID:	13329	Diameter (inches):	2
Aggre Lead Well:	13329	Year Drilled:	2010
Permit No:	W2019-13329-204255-0	Depth Drilled:	0
Permit Start Date:	8/1/2019	Depth frm Surf(ft):	0
Permit End Dt:	7/31/2024	County:	H
Well Status:	O - Operable	Latitude:	29.895277
Regulatory Aarea:	3	Longitude:	-95.390277
Owner Name:	Fuentes, Jose		
Billing Contact:	NULL		
Billing Address:	430 Hill Road		
Billing Address 2:	NULL		
Billing City:	Houston		
Billing State:	TX		
Billing Zip:	77037		
Correspondence:	Jose Fuentes		
Provision:	NULL		
Water Usage:	D - Domestic/Commercial		

Map Key	Number of Records	Direction	Distance (mi/ft)	Site	DB
716	1 of 1	NE	3.76 / 19,837.12	Monroy, Miguel TX	WW HARRIS GAL

Well ID:	14329	Diameter (inches):	4
Aggre Lead Well:	14329	Year Drilled:	0
Permit No:	WP2023-113080	Depth Drilled:	400
Permit Start Date:	8/1/2023 3:09:00 PM	Depth frm Surf(ft):	380
Permit End Dt:	7/31/2024 3:09:00 PM	County:	H
Well Status:	O - Operable	Latitude:	29.882777
Regulatory Aarea:	3	Longitude:	-95.366388
Owner Name:	Monroy, Miguel		
Billing Contact:	NULL		
Billing Address:	1400A Birchwood Ave		
Billing Address 2:	NULL		
Billing City:	Houston		
Billing State:	Tx		
Billing Zip:	77093		
Correspondence:	NULL		
Provision:	NULL		
Water Usage:	D - Domestic/Commercial		

<i>Map Key</i>	<i>Number of Records</i>	<i>Direction</i>	<i>Distance (mi/ft)</i>	<i>Site</i>	<i>DB</i>
717	1 of 1	NNE	3.76 / 19,842.00	ASCRETE INC TX	TCEQ WELL LOGS

Grid No: 65-14-4K
Date Drilled: 05/02/1985
Owners Name: ASCRETE INC
County: HARRIS
Water Usage: DOMESTIC
Static Level: 115
Depth Drilled: 167
Latitude: 29.895059
Longitude: -95.391776

3

Send original copy by certified mail to the Texas Department of Water Resources P. O. Box 13087 Austin, Texas 78711

State of Texas
WATER WELL REPORT

Texas Water Well Drillers Board
P. O. Box 13087
Austin, Texas 78711

ATTENTION OWNER: Confidentiality Privilege Notice on Reverse Side

1) OWNER ASCRETE INC. Address 412 Hill Rd Houston TX 77087
(Name) (Street or RFD) (City) (State) (Zip)

2) LOCATION OF WELL: County Harris miles in _____ direction from _____
(Town)

Driller must complete the legal description to the right with distance and direction from two intersecting section or survey lines, or he must locate and identify the well on an official Quarter- or Half-Scale Texas County General Highway Map and attach the map to this form.

Legal description: Section No. _____ Block No. _____ Township _____
Abstract No. _____ Survey Name _____
Distance and direction from two intersecting section or survey lines _____

See attached map: map on 65-14-4J

3) TYPE OF WORK (Check):
 New Well Deepening Reconditioning Plugging

4) PROPOSED USE (Check):
 Domestic Industrial Public Supply Irrigation Test Well Other _____

5) DRILLING METHOD (Check):
 Mud Rotary Air Hammer Driven Bored Air Rotary Cable Tool Jetted Other _____

6) WELL LOG:

Date drilled	DIAMETER OF HOLE		
	Dia. (in.)	From (ft.)	To (ft.)
5-2-85	6 3/4	0	167

7) BOREHOLE COMPLETION:
 Open Hole Straight Wall Underreamed
 Gravel Packed Other _____
If Gravel Packed give interval . . . from _____ ft. to _____ ft.

8) CASING, BLANK PIPE, AND WELL SCREEN DATA:

From (ft.)	To (ft.)	Description and color of formation material	Dia. (in.)	New or Used	Steel, Plastic, etc. Perf., Slotted, etc. Screen Mfg., if commercial	Setting (ft.)		Gage Casing Screen
						From	To	
0-13	13-32	TS clay sand	4 N		PVE Well casing	0	157	
32-44	44-130	clay H-7 fin.	4 N		1" screen	157	167	

CEMENTING DATA
Cemented from _____ ft. to _____ ft.
Method used _____
Cemented by _____ (Company or Individual)

9) WATER LEVEL:
Static level 115 ft. below land surface Date 5-3-85
Artesian flow _____ gpm. Date _____

10) PACKERS: Type _____ Depth Rubber 157-187-20

11) TYPE PUMP:
 Turbine Jet Submersible Cylinder
 Other _____
Depth to pump bowls, cylinder, jet, etc., 160 ft.

12) WELL TESTS:
 Type Test Pump Jetted Estimated
Yield _____ gpm with _____ ft. drawdown after _____ hrs.

13) WATER QUALITY:
Did you knowingly penetrate any strata which contained undesirable water? Yes No
If yes, submit "REPORT OF UNDESIRABLE WATER"
Type of water? _____ Depth of strata _____
Was a chemical analysis made? Yes No

I hereby certify that this well was drilled by me (or under my supervision) and that each and all of the statements herein are true to the best of my knowledge and belief.

COMPANY NAME ALLWEATHER N.W. Inc. Water Well Driller's License No. 1929
(Type or Print)

ADDRESS 25330 Richard Rd Spring TX 77886
(Street or RFD) (City) (State) (Zip)

(Signed) D.A. Billigo (Signed) _____
(Licensed Water Well Driller) (Registered Driller Trainee)

Please attach electric log, chemical analysis, and other pertinent information, if available.

For TDWR use only
Well No. 65-14-4J
Located on map 285 C.F.S.

RECEIVED
AUG 20 1985

DEPT. OF
WATER RESOURCES

Map Key	Number of Records	Direction	Distance (mi/ft)	Site	DB
718	1 of 1	N	3.76 / 19,846.17	Elias, Jose R. TX	WW HARRIS GAL

Well ID:	12818	Diameter (inches):	2
Aggre Lead Well:	12818	Year Drilled:	NULL
Permit No:	WP2023-112406	Depth Drilled:	200
Permit Start Date:	8/1/2023 10:01:00 AM	Depth frm Surf(ft):	0
Permit End Dt:	7/31/2028	County:	H
Well Status:	O - Operable	Latitude:	29.896944
Regulatory Aarea:	3	Longitude:	-95.403611
Owner Name:	Elias, Jose R.		
Billing Contact:	NULL		
Billing Address:	P.O. Box 38260		
Billing Address 2:	NULL		
Billing City:	Houston		
Billing State:	TX		
Billing Zip:	77238		
Correspondence:	NULL		
Provision:	NULL		
Water Usage:	D - Domestic/Commercial		

Map Key	Number of Records	Direction	Distance (mi/ft)	Site	DB
719	1 of 1	NNE	3.76 / 19,850.49	Aranda, Absalom TX	WW HARRIS GAL

Well ID:	14261	Diameter (inches):	4
Aggre Lead Well:	14261	Year Drilled:	2016
Permit No:	W2020-14261-210652-0	Depth Drilled:	0
Permit Start Date:	8/1/2020	Depth frm Surf(ft):	0
Permit End Dt:	8/1/2020	County:	H
Well Status:	O - Operable	Latitude:	29.895555
Regulatory Aarea:	3	Longitude:	-95.391666
Owner Name:	Aranda, Absalom		
Billing Contact:	NULL		
Billing Address:	16232 Lobo Lane		
Billing Address 2:	NULL		
Billing City:	Spring		
Billing State:	TX		
Billing Zip:	77379		
Correspondence:	NULL		
Provision:	NULL		
Water Usage:	D - Domestic/Commercial		

Map Key	Number of Records	Direction	Distance (mi/ft)	Site	DB
720	1 of 1	NNE	3.76 / 19,853.41	Kootahi, Hamid TX	WW HARRIS GAL

Well ID:	12697	Diameter (inches):	2
Aggre Lead Well:	12697	Year Drilled:	197
Permit No:	W2018-12697-197923-0	Depth Drilled:	1
Permit Start Date:	8/1/2018	Depth frm Surf(ft):	0
Permit End Dt:	8/1/2018	County:	H
Well Status:	O - Operable	Latitude:	29.896111
Regulatory Aarea:	3	Longitude:	-95.3975
Owner Name:	Kootahi, Hamid		
Billing Contact:	NULL		
Billing Address:	6114 San Felipe		
Billing Address 2:	NULL		
Billing City:	Houston		
Billing State:	TX		
Billing Zip:	77057		
Correspondence:	NULL		
Provision:	F - Notice at time of permit issuance, one or more unresolved violations committed by the permittee have been referred to GM for compromise and settlement per Resolution No. 96-602. The issuance of the permit does not resolve or negate the violation(s) and permittee remains responsible for appropriate settlement or resolution of the violation(s).		
Water Usage:	D - Domestic/Commercial		

Map Key	Number of Records	Direction	Distance (mi/ft)	Site	DB
721	1 of 1	NE	3.76 / 19,855.27	B.A. SANFORD TX	TCEQ WELL LOGS

Grid No: 65-06-7
Date Drilled: 09/30/1996
Owners Name: B.A. SANFORD
County: HARRIS
Water Usage: DOMESTIC
Static Level: 18
Depth Drilled: 47
Latitude: 29.879385
Longitude: -95.3630227

Send original copy by certified return receipt requested mail to TNRCC, MC 177, P.O. Box 13087, Austin, TX 78711-3087

**State of Texas
WELL REPORT**

Texas Water Well Drillers Advisory Council
MC 177
P.O. Box 13087
Austin, TX 78711-3087
512-239-0530

1) OWNER B. A. SANFORD ADDRESS RT 6 BOX 638 CENTER TX 75935
(Name) (Street or RFD) (City) (State) (Zip)

2) ADDRESS OF WELL:
County HARRIS 1510 HOPPER HOU TX 77039 GRID # 65-06-7
(Street, RFD or other) (City) (State) (Zip)

3) TYPE OF WORK (Check):
 New Well Deepening
 Reconditioning Plugging

4) PROPOSED USE (Check): Monitor Environmental Soil Boring Domestic
 Industrial Irrigation Injection Public Supply De-watering Testwell
If Public Supply well, were plans submitted to the TNRCC? Yes No

5)

6) WELL LOG:
Date Drilling: _____
Started 9/30 1996
Completed 9/30 1996

DIAMETER OF HOLE		
Dia. (in.)	From (ft.)	To (ft.)
<u>4</u>	Surface	<u>47</u>

7) DRILLING METHOD (Check): Driven
 Air Rotary Mud Rotary Bored
 Air Hammer Cable Tool Jetted
 Other _____

8) Borehole Completion (Check): Open Hole Straight Wall
 Underreamed Gravel Packed Other _____
If Gravel Packed give interval ... from 38 ft. to 47 ft.

CASING, BLANK PIPE, AND WELL SCREEN DATA:

Dia. (in.)	New or Used	Steel, Plastic, etc. Perf., Slotted, etc. Screen Mfg., if commercial	Setting (ft.)		Gage Casting Screen
			From	To	
<u>2</u>	<u>N</u>	<u>PLASTIC</u>			
<u>2</u>	<u>N</u>	<u>" 11 SLOTTED</u>	<u>37</u>	<u>47</u>	<u>006</u>

9) CEMENTING DATA [Rule 338.44(1)]
Cemented from 0 ft. to 37 ft. No. of sacks used 8
ft. to _____ ft. No. of sacks used _____
Method used PRESSURE
Cemented by RAYMOND SERV.
Distance to septic system field lines or other concentrated contamination 110 ft.
Method of verification of above distance CUSTOMER

10) SURFACE COMPLETION
 Specified Surface Slab Installed [Rule 338.44(2)(A)]
 Specified Steel Sleeve Installed [Rule 338.44(3)(A)]
 Pitless Adapter Used [Rule 338.44(3)(b)]
 Approved Alternative Procedure Used [Rule 338.71]

11) WATER LEVEL:
Static level 18 ft. below land surface Date 9/30/96
Artesian flow _____ gpm. Date _____

12) PACKERS:

FILE ID	Type	Depth	SEQ #
<u>NONE</u>			

EMP # _____ DESC CO _____
APR 21 1998
COMMENT 4577 WI TEMP

I hereby certify that this well was drilled by me (or under my supervision) and that each and all of the statements herein are true to the best of my knowledge and belief. I understand that failure to complete items 1 thru 15 will result in the log(s) being returned for completion and resubmittal.

COMPANY NAME RAYMOND SERVICES WELL DRILLER'S LICENSE NO. _____
(Type or print)

ADDRESS 10011 AIRLINE HOU TX 77037
(Street or RFD) (City) (State) (Zip)

(Signed) [Signature] (Signed) _____
(Licensee Well Driller) (Registered Driller Trainee)

Please attach electric log, chemical analysis, and other pertinent information, if available.

TNRCC-0199 (Rev. 05-21-96)

White - TNRCC

Yellow - DRILLER

Pink - WELL OWNER

Map Key	Number of Records	Direction	Distance (mi/ft)	Site	DB
722	1 of 1	NE	3.76 / 19,857.42	Jordan, Ray & Joan TX	WW HARRIS GAL

Well ID:	6860	Diameter (inches):	2
Aggre Lead Well:	6860	Year Drilled:	
Permit No:	W2007-6860-129742-0	Depth Drilled:	NULL
Permit Start Date:	8/1/2007	Depth frm Surf(ft):	NULL
Permit End Dt:	8/1/2007	County:	H
Well Status:	C - Capped	Latitude:	29.882222
Regulatory Aarea:	3	Longitude:	-95.366388
Owner Name:	Jordan, Ray & Joan		
Billing Contact:	JL Townsend		
Billing Address:	427 Deepgrove		
Billing Address 2:	NULL		
Billing City:	Houston		
Billing State:	TX		
Billing Zip:	77037		
Correspondence:	NULL		
Provision:	NULL		
Water Usage:	D - Domestic/Commercial		

Map Key	Number of Records	Direction	Distance (mi/ft)	Site	DB
723	1 of 2	NE	3.76 / 19,858.19	Perez, Mario & Iscela TX	WW HARRIS GAL

Well ID:	10476	Diameter (inches):	4
Aggre Lead Well:	10476	Year Drilled:	2006
Permit No:	W2017-10476-191392-0	Depth Drilled:	1
Permit Start Date:	8/1/2017	Depth frm Surf(ft):	2
Permit End Dt:	7/31/2018	County:	H
Well Status:	E - Exempt	Latitude:	29.878611
Regulatory Aarea:	3	Longitude:	-95.3625
Owner Name:	Perez, Mario & Iscela		
Billing Contact:	NULL		
Billing Address:	1529 Warwick		
Billing Address 2:	NULL		
Billing City:	Houston		
Billing State:	TX		
Billing Zip:	77093		
Correspondence:	NULL		
Provision:	NULL		
Water Usage:	D - Domestic/Commercial		

Map Key	Number of Records	Direction	Distance (mi/ft)	Site	DB
723	2 of 2	NE	3.76 / 19,858.19	Tony Miranda 1529 Warwick Houston TX	SDRW WELLS

Track NO: 197802
Date Submitted: 2009-10-30
Owner Name: Tony Miranda
Owner Address: 1529 Warwick
Owner Address2:
Owner City: Houston
Owner State: TX
Owner Zip:
County: Harris
Type of Work: New Well
Typ of Wrk Oth Descr:
Proposed Use: Domestic
Prop Use Oth Descr:
Latitude: 29.878889
Longitude: -95.362501
Drilling Date Started: 2006-09-11
Drilling Date Completed: 2006-09-14
Chemical Analysis: No
Company Name: Coastal Waterwell Service Inc
Company Address: P.O. Box 745
CompanyAddress2:
Company City: Porter
Company State: TX
Company Zip: 77365
Company Country:
Data Source: Full SDR Database; SDRDB Well Location (Map)
Report Link: <https://www3.twdb.texas.gov/apps/waterdatainteractive/GetReports.aspx?Num=197802&Type=SDR-Well>

Well Borehole Information

Top Depth:
Bottom Depth: 380.0

Top Depth: 0
Bottom Depth: 350

Top Depth: 350
Bottom Depth: 380

Well Levels

Measurement: 9
Measurement Date: 2006-09-14

Well Strata

Water Type:

Potable

<i>Map Key</i>	<i>Number of Records</i>	<i>Direction</i>	<i>Distance (mi/ft)</i>	<i>Site</i>	<i>DB</i>
724	1 of 1	NNE	3.76 / 19,864.73	WESLEY BARNETT TX	TCEQ WELL LOGS

Grid No: 65-05-9
Date Drilled: 10/19/2000
Owners Name: WESLEY BARNETT
County: HARRIS
Water Usage: DOMESTIC
Static Level: 15
Depth Drilled: 52
Latitude: 29.894668
Longitude: -95.3900815

Attention Owner: Confidentiality Privilege Notice on reverse side of owner's copy.

Texas Department of License and Regulation
 Water Well Driller/Pump Installer Program
 P.O. Box 12157 Austin, Texas 78711 (512)463-7880 FAX (512)463-8616
 Toll free (800)803-9202
 Email address: water.well@license.state.tx.us

This form must be completed and filed with the department and owner within 60 days upon completion of the well.

WELL REPORT

A. WELL IDENTIFICATION AND LOCATION DATA

1) OWNER
 Name: Wesley Barnett Address: 502 Hill Road City: Houston State: TX. Zip: 77037

2) WELL LOCATION
 County: Harris Physical Address: Same as above City: _____ State: _____ Zip: _____

3) Type of Work
 New Well Deepening Reconditioning

4) Proposed Use (check) Monitor Environmental Soil Boring Domestic
 Industrial Irrigation Injection Public Supply De-watering Testwell

If Public Supply well, were plans submitted to the TNRCC? Yes No

5) **N ↑**

6) Drilling Date
 Started 10/19/00 Completed 10/19/00

Diameter of Hole		
Dia. (in)	From (ft)	To (ft)
<u>4 1/2</u>	<u>0</u>	<u>52</u>

7) Drilling Method (check) Driven
 Air Rotary Mud Rotary Bored
 Air Hammer Cable Tool Jetted
 Other _____

From (ft)	To (ft)	Description and color of formation material
<u>0 - 20</u>		<u>Clay</u>
<u>20 - 38</u>		<u>Sand</u>
<u>38 - 46</u>		<u>Clay</u>
<u>46 - 52</u>		<u>Sand</u>

8) Borehole Completion Open Hole Straight Wall
 Under-reamed Gravel Packed Other _____
 If Gravel Packed give the interval from 40 ft. to 52 ft.

Casing, Blank Pipe, and Well Screen Data

Dia. (in.)	New Or Used	Steel, Plastic, etc. Perf., Slotted, etc Screen Mfg., if commercial	Setting (ft)		Gage Casing Screen
			From	To	
<u>2</u>	<u>N</u>	<u>Plastic</u>	<u>0</u>	<u>42</u>	<u>40</u>
<u>2</u>	<u>N</u>	<u>Slotted/Jaco</u>	<u>42</u>	<u>52</u>	<u>40</u>

9) Cementing Data
 Cementing from 0 ft. to 40 ft. # of sacks used 5
 _____ ft. to _____ ft. # of sacks used _____
 Method Used Pressure
 Cementing By CWW
 Distance to septic system field or other concentrated contamination 70 ft.
 Method of verification of above distance owner

10) Surface Completion
 Specified Surface Slab Installed
 Specified Surface Sleeve Installed
 Pitless Adapter Used
 Approved Alternative Procedure Used

11) Water Level
 Static level 15 ft. below Date 10/19/00
 Artesian Flow _____ gpm. Date _____

12) Packers

Type	Depth	SSO
<u>Formation</u>	<u>40'</u>	

13) Plugged Well plugged within 48 hours
 Casing left in well: _____ Cement/Bentonite placed in well: _____

From (ft)	To (ft)	From (ft)	To (ft)	Sacks used

14) Type pump No Pump.
 Turbine Jet Submersible Cylinder
 Other _____
 Depth to pump bowls, cylinder, jet etc., _____ ft.

15) Water Test No pump.
 Type test Pump Bailer Jetted Estimated
 Yield: _____ gpm with _____ ft. drawdown after _____ hrs.

16) Water Quality
 Did you knowingly penetrate and strata which contain undesirable constituents.
 YES NO. If yes, did you submit a REPORT OF UNDESIRABLE WATER
 Type of water Potable Depth of Strata 6'
 Was a chemical analysis made Yes No

Company or individual's Name (type or print) Coastal Waterwell Serv. Inc.

Address PO Box 745 City Porter State TX. Zip 77365

Signature D.R. Gehsel Date 10/20/00 Signature M.W. Sell Date 10/20/00
 Licensed Driller/Pump Installer Driller/Pump Installer

TDLR FORM 001WWD White - TDLR Yellow - Owner Pink - Driller/Pump Installer

<i>Map Key</i>	<i>Number of Records</i>	<i>Direction</i>	<i>Distance (mi/ft)</i>	<i>Site</i>	<i>DB</i>
725	1 of 1	NNE	3.76 / 19,866.78	IDA MARIE BROTHERTON TX	TCEQ WELL LOGS

Grid No: 65-05-9
Date Drilled: 07/28/2000
Owners Name: IDA MARIE BROTHERTON
County: HARRIS
Water Usage: DOMESTIC
Static Level: 216
Depth Drilled: 385
Latitude: 29.8910749
Longitude: -95.3802787

Send original copy by certified return receipt requested to TNRCC, MC 177, P.O. Box 13087, Austin, TX 78711-3087

**State of Texas
WELL REPORT**

Texas Water Well Drillers Advisory Council
MC 177
P.O. Box 13087
Austin, TX 78711-3087
512-239-0530

1) OWNER: IDA MARIE BROTHOLD ADDRESS 715 GULFBANK HOV TX 77037
(Name) (Street or RFD) (City) (State) (Zip)

2) ADDRESS OF WELL: County HARRIS 715 GULFBANK HOV TX 77037 GRID # 65-05-9
(Street, RFD or other) (City) (State) (Zip)

3) TYPE OF WORK (Check):
 New Well Deepening
 Reconditioning Plugging

4) PROPOSED USE (Check): Monitor Environmental Soil Boring Domestic
 Industrial Irrigation Injection Public Supply De-watering Testwell
 If Public Supply well, were plans submitted to the TNRCC? Yes No

5) ↑

6) WELL LOG:	DIAMETER OF HOLE			7) DRILLING METHOD (Check):
	From (ft.)	To (ft.)	Description and color of formation material	
Date Drilling: _____	Dia. (in.)	From (ft.)	To (ft.)	<input type="checkbox"/> Driven
Started <u>7-24-2000</u>	<u>10</u>	Surface	<u>10</u>	<input type="checkbox"/> Air Rotary <input checked="" type="checkbox"/> Rod Rotary <input type="checkbox"/> Bored
Completed <u>7-28-2000</u>	<u>7 1/2</u>	<u>10</u>	<u>360</u>	<input type="checkbox"/> Air Hammer <input type="checkbox"/> Cable Tool <input type="checkbox"/> Jetted
	<u>3 7/8</u>	<u>360</u>	<u>385</u>	<input type="checkbox"/> Other _____

8) Borehole Completion (Check): Open Hole Straight Wall
 Underreamed Gravel Packed Other _____
 If Gravel Packed give interval ... from _____ ft. to _____ ft.

CASING, BLANK PIPE, AND WELL SCREEN DATA:

Dia. (in.)	New or Used	Steel, Plastic, etc. Perf., Slotted, etc. Screen Mfg., if commercial	Setting (ft.)		Gage Casting Screen
			From	To	
<u>4"</u>	<u>N</u>	<u>CASING PVC 40</u>	<u>0</u>	<u>360</u>	
<u>2 1/2"</u>	<u>N</u>	<u>SOLID PIPE (40)</u>	<u>360</u>	<u>365</u>	
<u>2 1/2"</u>	<u>N</u>	<u>SLOTTED SCREEN</u>	<u>365</u>	<u>385</u>	<u>100K</u>

9) CEMENTING DATA [Rule 338.44(1)]
 Cemented from 360 ft. to 100 ft. No. of sacks used 25 1/2
100 ft. to 0 ft. No. of sacks used 17 1/2
 Method used PORTLAND PROLIMP
 Cemented by JEFF JOHN TOLK
 Distance to septic system field lines or other concentrated contamination 100 ft.
 Method of verification of above distance TAP

10) SURFACE COMPLETION
 Specified Surface Slab Installed [Rule 338.44(2)(A)] 4x5
 Specified Steel Sleeve Installed [Rule 338.44(3)(A)]
 Pitless Adapter Used [Rule 338.44(3)(b)]
 Approved Alternative Procedure Used [Rule 338.71]

11) WATER LEVEL:
 Static level 216 ft. below land surface Date 7-28-00
 Artesian flow 30 gpm. Date 7-28-00

12) PACKERS:
 Type _____ Depth _____
PORTLAND PROLIMP 360'
FORMATION PACKERS
 DESC CO

13) TYPE PUMP:
 Turbine Jet Submersible Cylinder
 Other _____
 Depth to pump bowls, cylinder, jet, etc., 300 ft.

14) WELL TESTS:
 Type test: Pump Bailer Jetted Estimated
 Yield: 10 gpm with 0 ft. drawdown after 0 hrs.

15) WATER QUALITY:
 Did you knowingly penetrate any strata which contained undesirable constituents?
 Yes No If yes, submit "REPORT OF UNDESIRABLE WATER"
 Type of water? SOFT Depth of strata 169'
 Was a chemical analysis made? Yes No

I hereby certify that this well was drilled by me (or under my supervision) and that each and all of the statements herein are true to the best of my knowledge and belief. I understand that failure to complete items 1 thru 15 will result in the log(s) being returned for completion and resubmittal.

COMPANY NAME TOLKERS W.W. SEC WELL DRILLER'S LICENSE NO. 53141WP
(Type or print) (City) (State) (Zip)

ADDRESS 14207 Archwood HOV TX 77019
(Street or RFD) (City) (State) (Zip)

(Signed) Jeff John Tolker (Signed) _____
(Licensed Well Driller) (Registered Driller Trainee)

Please attach electric log, chemical analysis, and other pertinent information, if available.

Map Key	Number of Records	Direction	Distance (mi/ft)	Site	DB
726	1 of 1	N	3.76 / 19,871.19	Travis Christiansen 212 W. Mount Houston Houston TX 77037	SDRW WELLS

Track NO: 110449
Date Submitted: 2007-04-27
Owner Name: Travis Christiansen
Owner Address: 212 W. Mount Houston
Owner Address2:
Owner City: Houston
Owner State: TX
Owner Zip: 77037
County: Harris
Type of Work: New Well
Typ of Wrk Oth Descr:
Proposed Use: Domestic
Prop Use Oth Descr:
Latitude: 29.896667
Longitude: -95.401945
Drilling Date Started: 2007-04-10
Drilling Date Completed: 2007-04-10
Chemical Analysis: No
Company Name: Raymond Services, Inc.
Company Address: 10011 Airline
CompanyAddress2:
Company City: Houston
Company State: TX
Company Zip: 77037
Company Country:
Data Source: Full SDR Database; SDRDB Well Location (Map)
Report Link: <https://www3.twdb.texas.gov/apps/waterdatainteractive/GetReports.aspx?Num=110449&Type=SDR-Well>

Well Borehole Information

Top Depth: 0
Bottom Depth: 50

Top Depth:
Bottom Depth: 50.0

Well Levels

Measurement: 6
Measurement Date: 2007-04-10

Well Strata

Water Type:

Fresh

<i>Map Key</i>	<i>Number of Records</i>	<i>Direction</i>	<i>Distance (mi/ft)</i>	<i>Site</i>	<i>DB</i>
727	1 of 8	NE	3.76 / 19,873.21	ROSEWOOD MOBILE HOME PARK TX	WUD

Primary Co: BAHRAM SOLHJOU
Contact Ti: OWNER
Operating Status: OPERATIONAL
PWSID: 1011971
Source ID: G1011971A
Utility Name: ROSEWOOD MOBILE HOME PARK
WTRSRC: G1011971A
Date Drilled: 03/15/1982
Well Depth: 395
Screen Top: 385
Screen Bottom: 395
Water Usage: ACTIVE - PERMANENT
Gallons Per Minute: 64
CCN: N/A
Latitude: 29.890229
Longitude: -95.377554
System Status: ACTIVE

<i>Map Key</i>	<i>Number of Records</i>	<i>Direction</i>	<i>Distance (mi/ft)</i>	<i>Site</i>	<i>DB</i>
727	2 of 8	NE	3.76 / 19,873.21	ROSEWOOD MOBILE HOME PARK TX	WUD

Primary Co: BAHRAM SOLHJOU
Contact Ti: OWNER
Operating Status: OPERATIONAL
PWSID: 1011971
Source ID: G1011971B
Utility Name: ROSEWOOD MOBILE HOME PARK
WTRSRC: G1011971B
Date Drilled: 00/00/1996
Well Depth: 378
Screen Top: 358
Screen Bottom: 378
Water Usage: ACTIVE - PERMANENT
Gallons Per Minute: 24
CCN: N/A
Latitude: 29.890246
Longitude: -95.377558
System Status: ACTIVE

<i>Map Key</i>	<i>Number of Records</i>	<i>Direction</i>	<i>Distance (mi/ft)</i>	<i>Site</i>	<i>DB</i>
727	3 of 8	NE	3.76 / 19,873.21	MR BILLY SORLJOU TX	TCEQ WELL LOGS

Grid No: 65-05-9E
Date Drilled: 03/15/1982
Owners Name: MR BILLY SORLJOU
County: HARRIS
Water Usage: DOMESTIC
Static Level: 230
Depth Drilled: 395
Latitude: 29.8898675
Longitude: -95.3777412

98 WK 98

State of Texas
WATER WELL REPORT
 ATTENTION OWNER: Confidentiality Privilege Notice on Reverse Side

Send original copy by certified mail to the Texas Department of Water Resources, P. O. Box 13087, Austin, Texas 78711

For TDWR use only
 Well No. 05-05-9F
 Located on map YES
 Received: 6/5

1) OWNER Mr. Billy Sorjau (Name) Address 825 Gulf Coast (Street or RFD) Houston TX (City) 77037 (State) (Zip)

2) LOCATION OF WELL: 825 Gulf Coast Rd (Street or RFD) miles in NW (N.E., S.W., etc.) direction from Houston (Town)

3) TYPE OF WORK (Check):
 New Well Deepening Reconditioning Plugging

4) PROPOSED USE (Check):
 Domestic Industrial Public Supply Irrigation Test Well Other

5) DRILLING METHOD (Check):
 Mud Rotary Air Hammer Driven Bored Air Rotary Cable Tool Jetted Other

6) WELL LOG:
 Date drilled 3-15-82

DIAMETER OF HOLE		
Dia. (in.)	From (ft.)	To (ft.)
<u>10 3/4</u>	Surface	<u>395</u>

7) BOREHOLE COMPLETION:
 Open Hole Straight Wall Underreamed
 Gravel Packed Other

8) CASING, BLANK PIPE, AND WELL SCREEN DATA:

From (ft.)	To (ft.)	Description and color of formation material	Dia. (in.)	New or Used	Steel, Plastic, etc. Perf., Slotted, etc. Screen Mfg., if commercial	Setting (ft.)		Gage Casing Screen
						From	To	
<u>0</u>	<u>225</u>	<u>Top Soil & Clay</u>						
<u>225</u>	<u>247</u>	<u>Blue Sand</u>						
<u>247</u>	<u>285</u>	<u>Clay</u>	<u>4</u>	<u>N</u>	<u>Galv. Steel</u>	<u>0</u>	<u>378</u>	
<u>285</u>	<u>291</u>	<u>Sand</u>	<u>2</u>	<u>N</u>	<u>Galv. Steel Screen</u>	<u>304</u>	<u>385</u>	
<u>291</u>		<u>Rock</u>	<u>2</u>	<u>N</u>	<u>P.V.C.</u>	<u>385</u>	<u>395</u>	<u>.020</u>
<u>292</u>	<u>302</u>	<u>Clay</u>						
<u>302</u>	<u>324</u>	<u>Sand</u>						
<u>324</u>	<u>334</u>	<u>Sandy Clay</u>						
<u>334</u>	<u>395</u>	<u>Sand</u>						

CEMENTING DATA
 Cemented from 328 ft. to 378 ft.
 Method used Haliburton
 Cemented by Bussell & Son, Inc. (Company or Individual)

9) WATER LEVEL:
 Static level 230 ft. below land surface Date 3-16-82
 Artesian flow _____ gpm. Date _____

10) PACKERS: Type Depth

11) TYPE PUMP:
 Turbine Jet Submersible Cylinder
 Other
 Depth to pump bowls, cylinder, jet, etc., _____ ft.

12) WELL TESTS:
 Type Test: Pump Bailor Jetted Estimated
 Yield: _____ gpm with _____ ft. drawdown after _____ hrs.

13) WATER QUALITY:
 Did you knowingly penetrate any strata which contained undesirable water? Yes No
 If yes, submit "REPORT OF UNDESIRABLE WATER"
 Type of water? _____ Depth of strata _____
 Was a chemical analysis made? Yes No

I hereby certify that this well was drilled by me (or under my supervision) and that each and all of the statements herein are true to the best of my knowledge and belief.

NAME Craig O. Bussell (Type or Print) Water Well Drillers Registration No. 2035
 ADDRESS 9739 N. Houston Rosslyn (Street or RFD) Houston (City) Texas (State) 77038 (Zip)
 (Signed) Craig O. Bussell (Water Well Driller) Bussell & Son, Inc. (Company Name)

Please attach electric log, chemical analysis, and other pertinent information, if available.

RECEIVED
 JAN - 4 1983
 DEPT. OF WATER RESOURCES

<i>Map Key</i>	<i>Number of Records</i>	<i>Direction</i>	<i>Distance (mi/ft)</i>	<i>Site</i>	<i>DB</i>
727	4 of 8	NE	3.76 / 19,873.21	BAHRAM SOLHJOU TX	TCEQ WELL LOGS

Grid No: 65-05-9
Date Drilled: 11/17/1997
Owners Name: BAHRAM SOLHJOU
County: HARRIS
Water Usage: PUBLIC SUPPLY
Static Level: 235
Depth Drilled: 410
Latitude: 29.8898675
Longitude: -95.3777412

Send original copy by certified mail to: TNRCC, P.O. Box 13087, Austin, TX 78711-3087

Please use black ink.

State of Texas WELL REPORT Texas Water Well Drillers Advisory Council
P.O. Box 13087 Austin, TX 78711-3087 512-239-0530

ATTENTION OWNER: Confidentiality Privilege Notice on Reverse Side

1) OWNER Bahram Solhjou ADDRESS 825 Gulf Bank Houston Texas 77037
(Name) (Street or RFD) (City) (State) (Zip)

2) ADDRESS OF WELL: County Harris 825 Gulf Bank Houston Tex. 77037 GRID # 65-05-9
(Street or RFD) (City) (State) (Zip)

3) TYPE OF WORK (Check):
 New Well Deepening
 Reconditioning Plugging

4) PROPOSED USE (Check): Monitor Environmental Soil Boring Domestic
 Industrial Irrigation Injection Public Supply Dewatering Testwell
 If Public Supply well, were plans submitted to the TNRCC? Yes No

5) WELL LOG:
 Date Drilling: _____
 Started 11-13 1997
 Completed 11-17 1997

DIAMETER OF HOLE		
Dia. (in.)	From (ft.)	To (ft.)
<u>8 3/4</u>	Surface	<u>360</u>
<u>4 1/2</u>	<u>360</u>	<u>410</u>

7) DRILLING METHOD (Check): Driven
 Air Rotary Mud Rotary Bored
 Air Hammer Cable Tool Jetted
 Other _____

8) Borehole Completion (Check): Open Hole Straight Wall
 Underreamed Gravel Packed Other _____
 If Gravel Packed give interval ... from _____ ft. to _____ ft.

From (ft.)	To (ft.)	Description and color of formation material	CASING, BLANK PIPE, AND WELL SCREEN DATA:					
			Dia. (in.)	New or Used	Steel, Plastic, etc. Perf., Slotted, etc. Screen Mfg., if commercial	Setting (ft.) From To	Gage Casting Screen	
<u>0-75</u>		<u>C</u>						
<u>75-93</u>		<u>S</u>						
<u>93-132</u>		<u>C</u>						
<u>132-140</u>		<u>S</u>						
<u>140-179</u>		<u>C</u>						
<u>179-186</u>		<u>S</u>						
<u>186-224</u>		<u>C</u>	<u>5</u>	<u>N</u>	<u>SDR17 PVC</u>	<u>0</u>	<u>360</u>	<u>SDR17</u>
<u>224-244</u>		<u>S</u>	<u>2 1/2</u>	<u>N</u>	<u>PVC</u>	<u>360</u>	<u>390</u>	<u>12</u>
<u>244-310</u>		<u>C</u>						
<u>310-325</u>		<u>S</u>						
<u>325-330</u>		<u>C</u>						
<u>330-402</u>		<u>S</u>						
<u>402-410</u>		<u>C</u>						

9) CEMENTING DATA [Rule 338.44(1)]
 Cemented from 0 ft. to 360 ft. No. of sacks used 56
 _____ ft. to _____ ft. No. of sacks used 520 Gal
 Method used Halliburton method
 Cemented by Lowe Water Wells Inc
 Distance to septic system field lines 150 ft.
 Method of verification of above distance Sanitary casing

10) SURFACE COMPLETION Surface Slab And Tank Slab to be installed by well owner
 Specified Surface Slab Installed [Rule 338.44(2)(A)]
 Specified Steel Sleeve Installed [Rule 338.44(3)(A)]
 Pitless Adapter Used [Rule 338.44(3)(b)]
 Approved Alternative Procedure Used [Rule 338.71]

11) WATER LEVEL:
 Static level 235 ft. below land surface Date 11-15-97
 Artesian flow _____ gpm. Date _____

12) PACKERS: Type Depth

13) TYPE PUMP:
 Turbine Jet Submersible Cylinder
 Other _____
 Depth to pump bowls, cylinder, jet, etc., 317 ft.

14) WELL TESTS:
 Type test: Pump Bailer Jetted Estimated
 Yield: 70 gpm with 0 ft. drawdown after 43 hrs.

15) WATER QUALITY:
 Did you knowingly penetrate any strata which contained undesirable constituents?
 Yes No If yes, submit "REPORT OF UNDESIRABLE WATER"
 Type of water? _____ Depth of strata _____
 Was a chemical analysis made? Yes No

I hereby certify that this well was drilled by me (or under my supervision) and that each and all of the statements herein are true to the best of my knowledge and belief. I understand that failure to complete items 1 thru 15 will result in the log(s) being returned for completion and resubmittal.

COMPANY NAME Lowe Water Wells Inc WELL DRILLER'S LICENSE NO. 4028 SEQ # WI
(Type or print) (City) (State) (Zip)

ADDRESS P.O. Box 89 Porter EMP # Texas DESC # 77365
(Street or RFD) (City) (State) (Zip)

(Signed) Larry W. Lowe (Signed) _____ COMMENT (Registered Driller Trainee) 1
(Licensed Well Driller)

Electric log, chemical logs, and other pertinent information, if available.

<i>Map Key</i>	<i>Number of Records</i>	<i>Direction</i>	<i>Distance (mi/ft)</i>	<i>Site</i>	<i>DB</i>
727	5 of 8	NE	3.76 / 19,873.21	BOB SOLHJOU TX	TCEQ WELL LOGS

Grid No: 65-07-8
Date Drilled: 08/06/1991
Owners Name: BOB SOLHJOU
County: HARRIS
Water Usage: PUBLIC SUPPLY
Static Level: 260
Depth Drilled: 378
Latitude: 29.8898675
Longitude: -95.3777412

STATE OF TEXAS WATER WELL REPORT

1) OWNER: SOLHJOU, BOB ADDRESS: 901 GULFBANK CITY: HOUSTON STATE: TX ZIP: 77037-
2) LOCATION OF WELL: County: HARRIS 9 miles in N direction from HOUSTON

LEGAL DESCRIPTION:

Section No.: E-9 Block No.: N Township: HOUSTON
Abstract No.: GULFBANK Survey Name:
Distance and direction from two intersecting section or survey lines: AIRLINE & GULFBANK

H-3

3) TYPE OF WORK: NEW WELL 4) PROPOSED USE: PUBLIC SUPPLY 5) DRILLING METHOD: MUD ROTARY

6) WELL LOG: 13034 DIAMETER OF HOLE 7) BOREHOLE METHOD:
DIAMETER FROM TO STRAIGHT WALL
6.5 0 378 IF GRAVEL... FROM FT. TO FT.
FROM FT. TO FT.

DATE DRILLED: 08/06/91

GEOLOGICAL DESCRIPTION:

FROM TO DESCRIPTION
0 3 TOP SOIL
3 90 CLAY
90 100 SAND
100 180 CLAY
180 190 SAND
190 227 CLAY
227 245 SAND
245 315 CLAY
315 327 SAND
327 335 CLAY
335 378 SAND

8) CASING, BLANK PIPE, AND WELL SCREEN DATA:

DIA NEW/USED DESCRIPTION FROM TO GAGE CASING SCREEN
5 N PVC CASING 0 350 NW
3 N PVC LINER 343 358 40
3 N PVC WRAPPED SCREEN 358 378 10

9) CEMENTING DATA:

Cemented from 350 FT. TO 0 FT.
FT. TO FT.

Method used: PRESSURE
Cemented by: ODCI

10) SURFACE COMPLETION:

OTHER

11) WATER LEVEL:

STATIC LEVEL : 260 FT. DATE: 08/06/91
ARTESIAN FLOW: GPM. DATE:

RECEIVED

JAN 13 1992

12) PACKERS: TYPE DEPTH

TEXAS WATER COMMISSION

13) TYPE PUMP:
SUBMERSIBLE
DEPTH TO PUMP:

14) WELL TEST:
JETTED
YIELD: 15 GPM WITH FT DRAWDOWN AFTER HRS

15) WATER QUALITY:

TYPE OF WATER: N/A DEPTH OF STRATA: 43 NO CHEMICAL ANALYSIS MADE
NO STRATA OF UNDESIRABLE WATER PENETRATED

COMPANY NAME: O'DAY DRILLING CO., INC. WATER WELL DRILLER'S LICENSE NO.: 1877
ADDRESS: P. O. BOX 162 CITY: PEARLAND STATE: TX ZIP CODE: 77588

FOR TDWR USE ONLY
WELL NO. H-3
LOCATED ON MAP 65-7-8

I HEREBY CERTIFY THAT THIS WELL WAS DRILLED BY ME (OR UNDER MY SUPERVISION) AND THAT EACH AND ALL OF THE STATEMENTS HEREIN ARE TRUE TO THE BEST OF MY KNOWLEDGE AND BELIEF. I UNDERSTAND THAT FAILURE TO COMPLETE ITEMS 1 THRU 12 WILL RESULT IN THE LOG(S) BEING RETURNED FOR COMPLETION AND RESUBMITTAL.

(signed) [Signature] (LICENSED WATER WELL DRILLER) (signed) [Signature] (REGISTERED DRILLER TRAINEE)



Map Key	Number of Records	Direction	Distance (mi/ft)	Site	DB
727	6 of 8	NE	3.76 / 19,873.21	Solhjou, Bahram TX	WW HARRIS GAL

Well ID:	6055	Diameter (inches):	5
Aggre Lead Well:	6055	Year Drilled:	1996
Permit No:	WP2023-112157	Depth Drilled:	378
Permit Start Date:	8/1/2023 2:32:00 PM	Depth frm Surf(ft):	358
Permit End Dt:	7/31/2024 2:32:00 PM	County:	H
Well Status:	O - Operable	Latitude:	29.890277
Regulatory Aarea:	3	Longitude:	-95.377777
Owner Name:	Solhjou, Bahram		
Billing Contact:	NULL		
Billing Address:	9803 Canterbury Dr.		
Billing Address 2:	NULL		
Billing City:	Humble		
Billing State:	TX		
Billing Zip:	77338		
Correspondence:	NULL		
Provision:	E - Authorized withdrawal is the total aggregate allocation for all wells; D1 - Adoption of 2013 Regulatory Plan and notice that some changes may affect permittee		
Water Usage:	P - Public Supply		

Map Key	Number of Records	Direction	Distance (mi/ft)	Site	DB
727	7 of 8	NE	3.76 / 19,873.21	Solhjou, Bahram TX	WW HARRIS GAL

Well ID:	6687	Diameter (inches):	5
Aggre Lead Well:	6055	Year Drilled:	1998
Permit No:	WP2023-112157	Depth Drilled:	400
Permit Start Date:	8/1/2023 2:32:00 PM	Depth frm Surf(ft):	0
Permit End Dt:	7/31/2024 2:32:00 PM	County:	H
Well Status:	O - Operable	Latitude:	29.890277
Regulatory Aarea:	3	Longitude:	-95.377777
Owner Name:	Solhjou, Bahram		
Billing Contact:	NULL		
Billing Address:	9803 Canterbury Dr.		
Billing Address 2:	NULL		
Billing City:	Humble		
Billing State:	TX		
Billing Zip:	77338		
Correspondence:	NULL		
Provision:	E - Authorized withdrawal is the total aggregate allocation for all wells; D1 - Adoption of 2013 Regulatory Plan and notice that some changes may affect permittee		
Water Usage:	P - Public Supply		

Map Key	Number of Records	Direction	Distance (mi/ft)	Site	DB
727	8 of 8	NE	3.76 / 19,873.21	Solhjou, Bahram TX	WW HARRIS GAL

Well ID:	5097	Diameter (inches):	4
Aggre Lead Well:	5097	Year Drilled:	1982
Permit No:	W1997-5097-4365-0	Depth Drilled:	395
Permit Start Date:	8/1/1997	Depth frm Surf(ft):	385
Permit End Dt:	8/1/1997	County:	H
Well Status:	P - Plugged	Latitude:	29.8925
Regulatory Aarea:	3	Longitude:	-95.377222
Owner Name:	Solhjou, Bahram		
Billing Contact:	NULL		
Billing Address:	825 1/2 Gulfbank		
Billing Address 2:	NULL		
Billing City:	Houston		
Billing State:	TX		
Billing Zip:	77037		
Correspondence:	NULL		
Provision:	NULL		
Water Usage:	P - Public Supply		

<i>Map Key</i>	<i>Number of Records</i>	<i>Direction</i>	<i>Distance (mi/ft)</i>	<i>Site</i>	<i>DB</i>
728	1 of 1	N	3.76 / 19,875.14	GEORGIA KRUTEHINKSY TX	TCEQ WELL LOGS

Grid No: 65-05-9
Date Drilled: 08/28/1991
Owners Name: GEORGIA KRUTEHINKSY
County: HARRIS
Water Usage: DOMESTIC
Static Level: 250.5
Depth Drilled: 330
Latitude: 29.8973176
Longitude: -95.4068982

Send original copy by certified mail to: Texas Water Commission, P.O. Box 13087, Austin, Texas 78711

State of Texas

Please use black ink.

ATTENTION OWNER: Confidentiality Privilege Notice on Reverse Side

State of Texas WELL REPORT

**Texas Water Well Drillers Board
P.O. Box 13087
Austin, Texas 78711**

1) OWNER Georgia Krutshinsky ADDRESS 402 W. Mt. Houston Houston TX 77057
(Name) (Street or RFD) (City) (State) (Zip)

2) LOCATION OF WELL: County Harris 4 miles in SW direction from Aldine
(NE, SW, etc.) (Town)

Driller must complete the legal description below with distance and direction from two intersecting section or survey lines, or he must locate and identify the well on an official Quarter- or Half-Scale Texas County General Highway Map and attach the map to this form.

LEGAL DESCRIPTION:
Section No. _____ Block No. _____ Township _____ Abstract No. _____ Survey Name _____
Distance and direction from two intersecting section or survey lines _____

SEE ATTACHED MAP (1)

3) TYPE-OF WORK (Check):
 New Well Deepening
 Reconditioning Plugging

4) PROPOSED USE (Check):
 Domestic Industrial Monitor Public Supply
 Irrigation Test Well Injection De-Watering

5) DRILLING METHOD (Check): Driven
 Mud Rotary Air Hammer Jetted Bored
 Air Rotary Cable Tool Other _____

6) WELL LOG:
Date Drilling: 8-27-91
Started: 8-28-91
Completed: _____
DIAMETER OF HOLE:
Dia. (in.) From (ft.) To (ft.)
6 1/2 Surface 320
4 1/2 320 330

7) BOREHOLE COMPLETION:
 Open Hole Straight Wall Underreamed
 Gravel Packed Other _____
If Gravel Packed give Interval . . . from _____ ft. to _____ ft.

From (ft.)	To (ft.)	Description and color of formation material	8) CASING, BLANK PIPE, AND WELL SCREEN DATA:
<u>0-42</u>	<u>C</u>		Dia. (in.) New or Used Steel, Plastic, etc. Perf., Slotted, etc. Screen Mfg., if commercial Setting (ft.) From To Gage Casting Screen
<u>42-47</u>	<u>S</u>		<u>4 N PVC</u> <u>0</u> <u>320</u> <u>60</u>
<u>47-124</u>	<u>C</u>		<u>3 1/2 N PVC WRAPPED</u> <u>320</u> <u>330</u> <u>12</u>
<u>124-165</u>	<u>S</u>		
<u>165-203</u>	<u>C</u>		
<u>203-235</u>	<u>S</u>		
<u>235-276</u>	<u>C</u>		
<u>276-292</u>	<u>S</u>		
<u>292-312</u>	<u>C</u>		
<u>312-330</u>	<u>S</u>		

9) CEMENTING DATA [Rule 287.44(1)]
Cemented from 0 ft. to 140 ft. No. of Sacks Used 15
280 ft. to 320 ft. No. of Sacks Used 5
Method used CRG
Cemented by JW

10) SURFACE COMPLETION
 Specified Surface Slab Installed [Rule 287.44(2)(A)]
 Pitless Adapter Used [Rule 287.44(3)(B)]
 Approved Alternative Procedure Used [Rule 287.71]

11) WATER LEVEL:
Static level 250 1/2 below land surface Date 8-28-91
Artesian flow _____ gpm. Date _____

12) PACKERS: Type _____ Depth _____

13) TYPE PUMP:
 Turbine Jet Submersible Cylinder
 Other _____
Depth to pump bows, cylinder, jet, etc., _____ ft.

14) WELL TESTS:
Type Test: Pump Bailor Jetted Estimated
Yield: _____ gpm with _____ ft. drawdown after _____ hrs.

15) WATER QUALITY:
Did the drilling penetrate any strata which contained undesirable constituents?
 Yes No If yes, submit "REPORT OF UNDESIRABLE WATER"
Type of water? _____ Depth of strata _____
Was a chemical analysis made? Yes No

I hereby certify that this well was drilled by me (or under my supervision) and that each and all of the statements herein are true to the best of my knowledge and belief. I understand that failure to complete items 1 thru 15 will result in the log(s) being returned for completion and resubmittal.

COMPANY NAME Lowe Water Wells Drilling WELL DRILLER'S LICENSE NO. 1182
(Type or print)

ADDRESS P.O. Box 89 Porter TEXAS 77365
(Street or RFD) (City) (State) (Zip)

(Signed) Herman R. Lowe (Signed) _____
(Licensed Well Driller) (Registered Driller Trainee)

Please attach electric log, chemical analysis, and other pertinent information, if available.

For TWC use only: Well No. _____ Located on map 05.9.9

RECEIVED
SEP 09 1991
TEXAS WATER COMMISSION

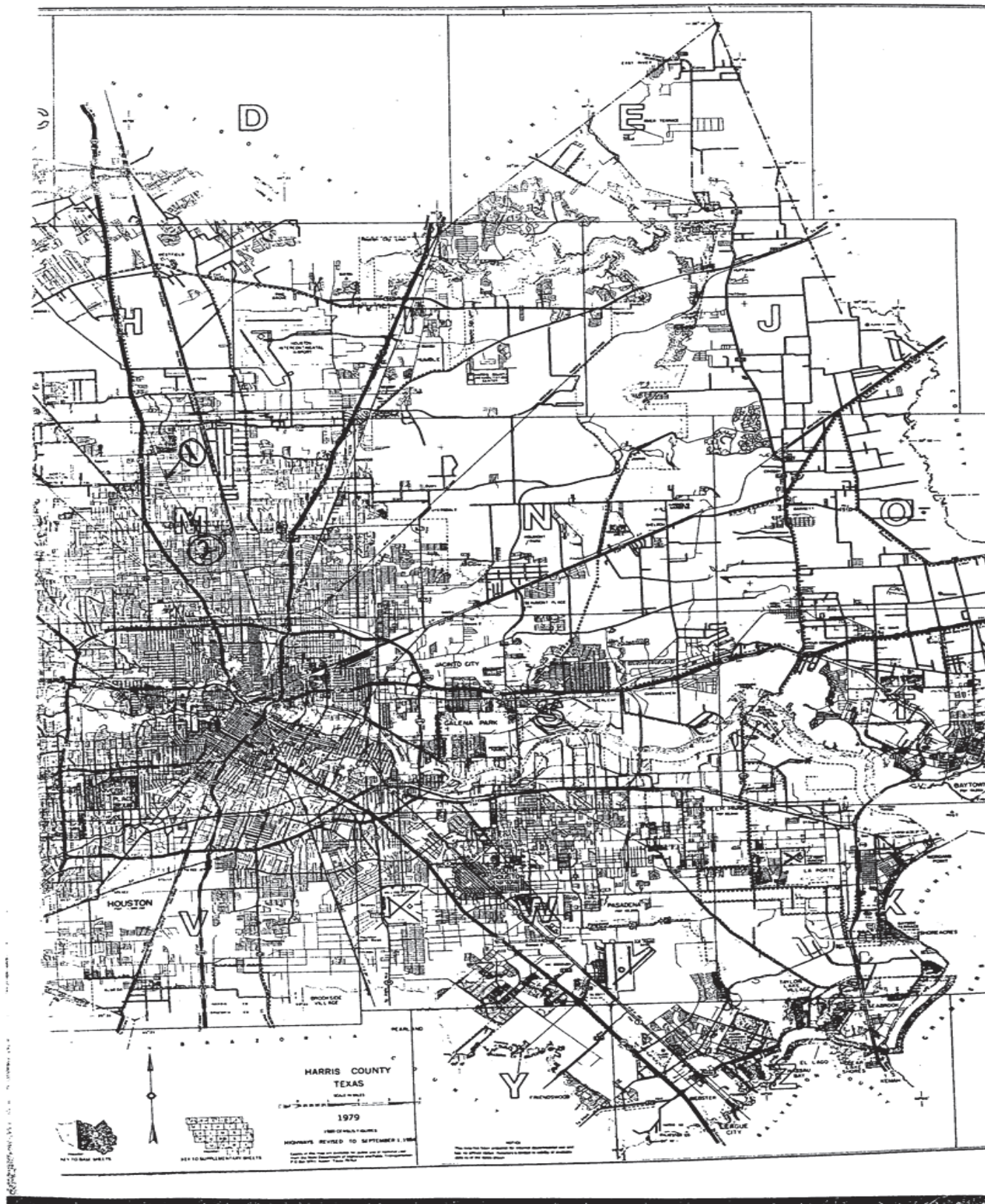

Map Key	Number of Records	Direction	Distance (mi/ft)	Site	DB
729	1 of 1	N	3.77 / 19,882.69	Leal, Luis C TX	WW HARRIS GAL

Well ID:	12917	Diameter (inches):	4
Aggre Lead Well:	12917	Year Drilled:	NULL
Permit No:	WP2023-106299	Depth Drilled:	0
Permit Start Date:	6/1/2023 4:25:00 PM	Depth frm Surf(ft):	0
Permit End Dt:	5/31/2024 4:25:00 PM	County:	H
Well Status:	O - Operable	Latitude:	29.897222
Regulatory Aarea:	3	Longitude:	-95.406666
Owner Name:	Leal, Luis C		
Billing Contact:	NULL		
Billing Address:	2214 Brimmage Drive		
Billing Address 2:	NULL		
Billing City:	Houston		
Billing State:	TX		
Billing Zip:	77067-3951		
Correspondence:	NULL		
Provision:	NULL		
Water Usage:	D - Domestic/Commercial		

Map Key	Number of Records	Direction	Distance (mi/ft)	Site	DB
730	1 of 2	NE	3.77 / 19,882.94	M.W. KOWARSKI TX	TCEQ WELL LOGS

Grid No: 65-06-7DD
Date Drilled: 01/25/1977
Owners Name: M.W. KOWARSKI
County: HARRIS
Water Usage: DOMESTIC
Static Level: 192
Depth Drilled: 300
Latitude: 29.882989
Longitude: -95.367008

53

65-06-700 Dup

Send original copy by certified mail to the Texas Water Development Board P. O. Box 13087 Austin, Texas 78711

State of Texas
WATER WELL REPORT

For TWDB use only
Well No. 65-06-700
Located on map, yes
Received: 7/27/77
dlr

1) OWNER:
Person having well drilled M. W. KOW ARSKI Address 2517 TROUT HOUSTON, TX.
(Name) (Street or RFD) (City) (State)
Landowner SAME Address SAME
(Name) (Street or RFD) (City) (State)

2) LOCATION OF WELL: 1323 WEDGEWOOD
County HARRIS miles in _____ direction from _____
(N.E., S.W., etc.) (Town)
Locate by sketch map showing landmarks, roads, creeks, hiway number, etc.*
1323 Wedgewood
OUCK North
↑
(Use reverse side if necessary)

3) TYPE OF WORK (Check):
New Well Deepening _____
Reconditioning _____ Plugging _____

4) PROPOSED USE (Check):
Domestic Industrial _____ Municipal _____
Irrigation _____ Test Well _____ Other _____

5) TYPE OF WELL (Check):
Rotary Driven _____ Dug _____
Cable _____ Jetted _____ Bored _____

6) WELL LOG:
Diameter of hole 6 1/2 in. Depth drilled 300 ft. Depth of completed well 314 ft. Date drilled 1/25/77
All measurements made from 4' ft. above ground level.

From (ft.)	To (ft.)	Description and color of formation material
0	22	TOP SOIL & CLAY
22	43	CLAY
43	64	CLAY & SAND
64	148	CLAY & SAND
148	169	SAND
169	253	CLAY, SAND & ROCK (198)
253	274	SAND & CLAY - ROCK 259
274	295	SANDY CLAY
295	314	SAND

9) Casing:
Type: Old _____ New Steel _____ Plastic Other _____
Cemented from 250 ft. to 300 ft.
Diameter (inches) _____ Setting From (ft.) _____ To (ft.) _____ Casing Size _____
4" 0 300 Sch. 40

10) SCREEN:
Type: w/w
Perforated Slotted _____
Diameter (inches) _____ Setting From (ft.) _____ To (ft.) _____ Slot Size _____
2" 304 314 .014 ga

7) COMPLETION (Check):
Straight wall Gravel packed _____ Other _____
Under reamed _____ Open Hole _____

8) WATER LEVEL:
Static level 192 ft. below land surface Date 1/25/77
Artesian pressure _____ lbs. per square inch Date _____
Depth to pump bowls, cylinder, jet, etc., 232 ft. below land surface.

11) WELL TESTS:
Was a pump test made? Yes _____ No If yes, by whom? _____
Yield: _____ gpm with _____ ft. drawdown after _____ hrs.
Bailer test _____ gpm with _____ ft. drawdown after _____ hrs.
Artesian flow _____ gpm
Temperature of water _____

12) WATER QUALITY:
Was a chemical analysis made? Yes _____ No
Did any strata contain undesirable water? Yes _____ No
Type of water? _____ depth of strata _____

I hereby certify that this well was drilled by me (or under my supervision) and that each and all of the statements herein are true to the best of my knowledge and belief.

NAME Tommy C. Russell Water Well Drillers Registration No. 707
(Type of Print)
ADDRESS 9739 N Houston - Raulyn Houston 2d 77088
(Street or RFD) (City) (State)
(Signed) Tommy C. Russell Russell & Son Inc.
(Water Well Driller) (Company Name)

Please attach electric log, chemical analysis, and other pertinent information, if available.

*Additional instructions on reverse side.

TWDBE-WD-6

2) LOCATION OF WELL:

The sketch showing the well location must be as accurate as possible, showing landmarks, in sufficient detail so that the well may be plotted on a General Highway Map of the county in which the well is located.

Reference points from which distances are measured and directions given should be of a permanent nature (e.g. highway intersections, center of towns, river and creek bridges, railroad crossings). The distance and direction from the nearest town should always be indicated.

When giving a legal description include a sketch showing location of the well within the described area. e.g. survey abstract.

Information furnished in Section 2) of the TWDBE-GW-53 is very important. Unless the well can be accurately located on a map the value of the other data contained in the Report is greatly reduced.

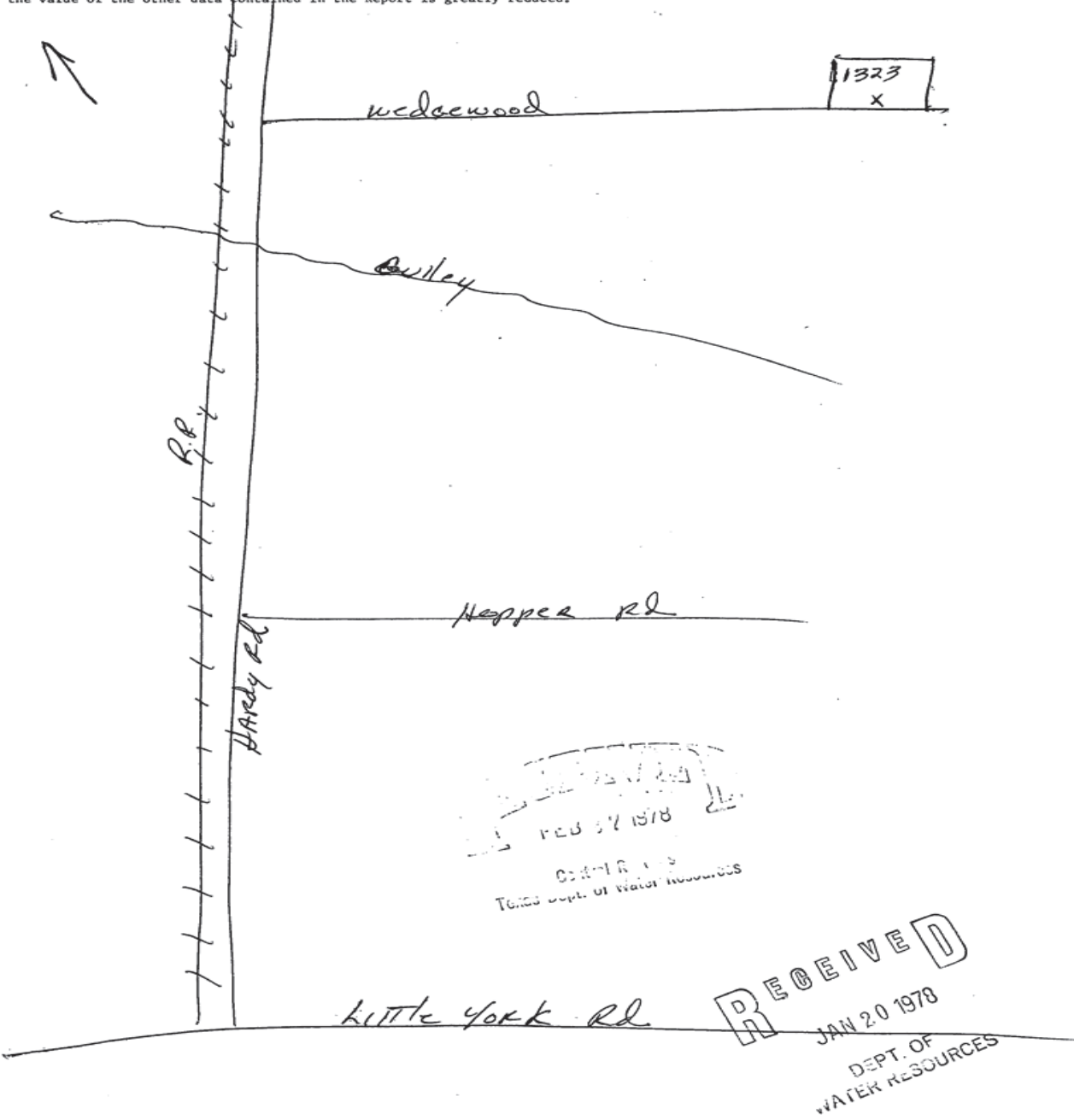

Map Key	Number of Records	Direction	Distance (mi/ft)	Site	DB
730	2 of 2	NE	3.77 / 19,882.94	Arjona, Andres TX	WW HARRIS GAL

Well ID:	6841	Diameter (inches):	4
Aggre Lead Well:	6841	Year Drilled:	1952
Permit No:	WP2023-112210	Depth Drilled:	300
Permit Start Date:	8/1/2023 12:50:00 PM	Depth frm Surf(ft):	100
Permit End Dt:	7/31/2024 12:51:00 PM	County:	H
Well Status:	O - Operable	Latitude:	29.882777
Regulatory Aarea:	3	Longitude:	-95.3675
Owner Name:	Lainez, Roberto		
Billing Contact:	NULL		
Billing Address:	11268 E Hardy Road		
Billing Address 2:	NULL		
Billing City:	Houston		
Billing State:	TX		
Billing Zip:	77093		
Correspondence:	NULL		
Provision:	NULL		
Water Usage:	D - Domestic/Commercial		

Map Key	Number of Records	Direction	Distance (mi/ft)	Site	DB
731	1 of 2	NNE	3.77 / 19,886.07	Lorenzo Morales 201 Hill Rd. Houston TX 77037	SDRW WELLS

Track NO: 198455
Date Submitted: 2009-11-06
Owner Name: Lorenzo Morales
Owner Address: 201 Hill Rd.
Owner Address2:
Owner City: Houston
Owner State: TX
Owner Zip: 77037
County: Harris
Type of Work: New Well
Typ of Wrk Oth Descr:
Proposed Use: Domestic
Prop Use Oth Descr:
Latitude: 29.896945
Longitude: -95.378333
Drilling Date Started: 2009-10-14
Drilling Date Completed: 2009-10-16
Chemical Analysis: No
Company Name: Scott Drilling, Inc.
Company Address: 11923 Green Pines Circle
CompanyAddress2:
Company City: Houston
Company State: TX
Company Zip: 77066
Company Country:
Data Source: Full SDR Database; SDRDB Well Location (Map)
Report Link: <https://www3.twdb.texas.gov/apps/waterdatainteractive/GetReports.aspx?Num=198455&Type=SDR-Well>

Well Borehole Information

Top Depth:
Bottom Depth: 400.0

Top Depth: 0
Bottom Depth: 400

Well Levels

Measurement: 205
Measurement Date: 2009-11-05

Map Key	Number of Records	Direction	Distance (mi/ft)	Site	DB
731	2 of 2	NNE	3.77 / 19,886.07	Morales, Lorenzo 201 Hill Rd. Houston TX 77037	SDRW WELLS

Track NO: 47911
Date Submitted: 2004-11-05
Owner Name: Morales, Lorenzo
Owner Address: 201 Hill Rd.
Owner Address2:
Owner City: Houston
Owner State: TX
Owner Zip: 77037
County: Harris
Type of Work: New Well
Typ of Wrk Oth Descr:
Proposed Use: Domestic
Prop Use Oth Descr:
Latitude: 29.896111
Longitude: -95.395278
Drilling Date Started: 2004-10-21
Drilling Date Completed: 2004-10-22
Chemical Analysis: No
Company Name: Scott Drilling Inc.
Company Address: 11923 Green Pine Circle
CompanyAddress2:
Company City: Houston
Company State: TX
Company Zip: 77066
Company Country:
Data Source: Full SDR Database; SDRDB Well Location (Map)
Report Link: <https://www3.twdb.texas.gov/apps/waterdatainteractive/GetReports.aspx?Num=47911&Type=SDR-Well>

Well Borehole Information

Top Depth:
Bottom Depth: 400.0

Top Depth: 0
Bottom Depth: 400

Well Levels

Measurement: 215
Measurement Date: 2004-11-04

Map Key	Number of Records	Direction	Distance (mi/ft)	Site	DB
732	1 of 1	NNE	3.77 / 19,889.27	Torres, Rosemary TX	WW HARRIS GAL

Well ID:	12647	Diameter (inches):	4
Aggre Lead Well:	12647	Year Drilled:	NULL
Permit No:	WP2023-118531	Depth Drilled:	300
Permit Start Date:	12/27/2023 4:20:28 PM	Depth frm Surf(ft):	0
Permit End Dt:	12/31/2024 4:21:00 PM	County:	H
Well Status:	O - Operable	Latitude:	29.895277
Regulatory Aarea:	3	Longitude:	-95.392222
Owner Name:	Torres, Maria Del Rosario		
Billing Contact:	NULL		
Billing Address:	326 Aldine Mail Rt		
Billing Address 2:	NULL		
Billing City:	Houston		
Billing State:	TX		
Billing Zip:	77037		
Correspondence:	NULL		
Provision:	F - Notice at time of permit issuance, one or more unresolved violations committed by the permittee have been referred to GM for compromise and settlement per Resolution No. 96-602. The issuance of the permit does not resolve or negate the violation(s) and permittee remains responsible for appropriate settlement or resolution of the violation(s).		
Water Usage:	D - Domestic/Commercial		

Map Key	Number of Records	Direction	Distance (mi/ft)	Site	DB
733	1 of 1	N	3.77 / 19,898.02	RICHARD SKOALAUT TX	TCEQ WELL LOGS

Grid No: 65-05-9EE
Date Drilled: 08/16/1979
Owners Name: RICHARD SKOALAUT
County: HARRIS
Water Usage: DOMESTIC
Static Level: 223
Depth Drilled: 335
Latitude: 29.897054
Longitude: -95.402123

8

65-9EE 9EE DUP

Send original copy by certified mail to the Texas Department of Water Resources P. O. Box 13087 Austin, Texas 78711

State of Texas
WATER WELL REPORT

For TDWR use only
Well No. 65-05-9EE
Located on map YES
Received: TH

ATTENTION OWNER: Confidentiality Privilege Notice on Reverse Side

1) OWNER Richard Skolaut Address 170 W. Mt. Houston Rd. Houston Texas
(Name) (Street or RFD) (City) (State) (Zip)

2) LOCATION OF WELL; County HARRIS 5 miles in S.W. direction from Aldine
(N.E., S.W., etc.) (Town)

Legal description: Section No. _____ Block No. _____ Township _____
Abstract No. _____ Survey Name _____
Distance and direction from two intersecting section or survey lines _____

See attached map. Map on 65-06-2N

3) TYPE OF WORK (Check):
 New Well Deepening
 Reconditioning Plugging

4) PROPOSED USE (Check):
 Domestic Industrial Public Supply
 Irrigation Test Well Other _____

5) DRILLING METHOD (Check):
 Mud Rotary Air Hammer Driven Bored
 Air Rotary Cable Tool Jetted Other _____

6) WELL LOG:
Date drilled 8/16/79

From (ft.)	To (ft.)	Description and color of formation material	DIAMETER OF HOLE	
			From (ft.)	To (ft.)
0-2		top soil		
2-39		red + gray clay		
39-40		rock	6 3/4	Surface
40-49		fine red sand		335
49-64		red clay		
64-120		red + gray clay		
120-140		clay, sand, + shell		
140-150		fine sand		
150-160		red + gray clay		
160-175		fine sand		
175-212		clay + sand strips		
212-227		fine sand		
227-270		red + gray clay		
270-280		clay, sand, + rock strips		
280-289		rock		
289-304		red + gray clay		
304-335		coarse sand		

7) BOREHOLE COMPLETION:
 Open Hole Straight Wall Underreamed
 Gravel Packed Other Cemented
If Gravel Packed give interval . . . from _____ ft. to _____ ft.

8) CASING, BLANK PIPE, AND WELL SCREEN DATA:

Dia. (in.)	New or Used	Steel, Plastic, etc. Perf., Slotted, etc. Screen Mfg., if commercial	Setting (ft.)		Gage Casing Screen
			From	To	
4"	New	Plastic Casing	0	320	40
2 1/2"	New	Plastic Screen	325	335	14

CEMENTING DATA
Cemented from 320 ft. to 150 ft.
Method used Pressurized
Cemented by Jodi (Company or Individual)

9) WATER LEVEL:
Static level 223 ft. below land surface Date 8/17/79
Artesian flow _____ gpm. Date _____

10) PACKERS: Type Depth
2 1/2" x 1 1/2" R+R 3 Ring 315'

11) TYPE PUMP:
 Turbine Jet Submersible Cylinder
 Other _____
Depth to pump bowls, cylinder, jet, etc., 273 ft.

12) WELL TESTS:
 Type Test Pump Bailer Jetted Estimated
Yield: _____ gpm with _____ ft. drawdown after _____ hrs.

13) WATER QUALITY:
Did you knowingly penetrate any strata which contained undesirable water? Yes No
If yes, submit "REPORT OF UNDESIRABLE WATER"
Type of water? Fresh Depth of strata 31'
Was a chemical analysis made? Yes No

I hereby certify that this well was drilled by me (or under my supervision) and that each and all of the statements herein are true to the best of my knowledge and belief.

NAME Bobby Potter (Type or Print) Water Well Drillers Registration No. 1872
ADDRESS 5717 Chippewa Houston Texas 77086
(Street or RFD) (City) (State) (Zip)
(Signed) Bobby Potter Damrell + Potter Drilling Co.
(Water Well Driller) (Company Name)

Please attach electric log, chemical analysis, and other pertinent information, if available.

Map Key	Number of Records	Direction	Distance (mi/ft)	Site	DB
734	1 of 1	NNE	3.77 / 19,898.76	Trevino, Juan TX	WW HARRIS GAL

Well ID:	7325	Diameter (inches):	4
Aggre Lead Well:	7325	Year Drilled:	
Permit No:	WP2022-111605	Depth Drilled:	0
Permit Start Date:	8/1/2022 4:43:00 PM	Depth frm Surf(ft):	0
Permit End Dt:	7/31/2027	County:	H
Well Status:	O - Operable	Latitude:	29.895277
Regulatory Aarea:	3	Longitude:	-95.391111
Owner Name:	Trevino, Juan		
Billing Contact:	NULL		
Billing Address:	8338 Oak Haven Rd.		
Billing Address 2:	NULL		
Billing City:	La Porte		
Billing State:	TX		
Billing Zip:	77571		
Correspondence:	NULL		
Provision:	NULL		
Water Usage:	D - Domestic/Commercial		

Map Key	Number of Records	Direction	Distance (mi/ft)	Site	DB
735	1 of 1	NE	3.77 / 19,899.87	JUAN ROJAS 1463 HOPPER HOUSTON TX 77093	SDRW WELLS

Track NO: 7725
Date Submitted: 2002-05-28
Owner Name: JUAN ROJAS
Owner Address: 1463 HOPPER
Owner Address2:
Owner City: HOUSTON
Owner State: TX
Owner Zip: 77093
County: Harris
Type of Work: New Well
Typ of Wrk Oth Descr:
Proposed Use: Domestic
Prop Use Oth Descr:
Latitude: 29.88
Longitude: -95.363612
Drilling Date Started: 2002-05-21
Drilling Date Completed: 2002-05-23
Chemical Analysis: No
Company Name: SCOTT DRILLING INC
Company Address: 11923 GREEN PINE CIRCLE
CompanyAddress2:
Company City: HOUSTON
Company State: TX
Company Zip: 77066
Company Country:
Data Source: Full SDR Database; SDRDB Well Location (Map)
Report Link: <https://www3.twdb.texas.gov/apps/waterdatainteractive/GetReports.aspx?Num=7725&Type=SDR-Well>

Well Borehole Information

Top Depth: 0
Bottom Depth: 385

Top Depth:
Bottom Depth: 385.0

Well Levels

Measurement: 225
Measurement Date: 2002-05-23

Map Key	Number of Records	Direction	Distance (mi/ft)	Site	DB
736	1 of 1	NE	3.77 / 19,902.43	Sergio Rodriquez 1605 Warwick Houston TX 77093	SDRW WELLS

Track NO: 199247
Date Submitted: 2009-11-16
Owner Name: Sergio Rodriquez
Owner Address: 1605 Warwick
Owner Address2:
Owner City: Houston
Owner State: TX
Owner Zip: 77093
County: Harris
Type of Work: Replacement
Typ of Wrk Oth Descr:
Proposed Use: Domestic
Prop Use Oth Descr:
Latitude: 29.878611
Longitude: -95.362223
Drilling Date Started: 2009-11-12
Drilling Date Completed: 2009-11-12
Chemical Analysis: No
Company Name: R&D Water Wells
Company Address: PO Box 230
CompanyAddress2:
Company City: Huffman
Company State: TX
Company Zip: 77336
Company Country:
Data Source: Full SDR Database; SDRDB Well Location (Map)
Report Link: <https://www3.twdb.texas.gov/apps/waterdatainteractive/GetReports.aspx?Num=199247&Type=SDR-Well>

Well Borehole Information

Top Depth:
Bottom Depth: 45.0

Top Depth: 0
Bottom Depth: 45

Well Levels

Measurement: 9
Measurement Date: 2009-11-12

Well Strata

Water Type:

ground

<i>Map Key</i>	<i>Number of Records</i>	<i>Direction</i>	<i>Distance (mi/ft)</i>	<i>Site</i>	<i>DB</i>
737	1 of 1	NNE	3.77 / 19,910.08	PEJMAN MILANI TX	TCEQ WELL LOGS

Grid No: 65-05-9
Date Drilled: 03/31/2000
Owners Name: PEJMAN MILANI
County: HARRIS
Water Usage: DOMESTIC
Static Level: 16
Depth Drilled: 50
Latitude: 29.896533
Longitude: -95.397921

Send original copy by certified return receipt requested to: TDLR, P.O. Box 12157, Austin, TX 78711

ATTENTION OWNER: Confidentiality Privilege Notice on reverse side of Well Owner's copy (pink)

**State of Texas
WELL REPORT**

Texas Department of Licensing & Regulation
P.O. Box 12157
Austin, TX 78711
512-463-7880

1) OWNER REUTMAN MILANI ADDRESS 9530 AIRLINE HOV TR 77037
(Name) (Street or RFD) (City) (State) (Zip)

2) ADDRESS OF WELL'S LOCATION: County HARRIS SAME Long. 65-05-9
(Street, RFD or other) (City) (State) (Zip) Grid #

3) TYPE OF WORK (Check): New Well Deepening Reconditioning Plugging

4) PROPOSED USE (Check): Monitor Environmental Soil Boring Domestic Industrial Irrigation Injection Public Supply De-watering Testwell
If Public Supply well, were plans submitted to the TNRCC? Yes No

5) _____

6) WELL LOG: Date Drilling: Started 3/31 19 00 Completed 19

DIAMETER OF HOLE		
Dia. (in.)	From (ft.)	To (ft.)
<u>5</u>	Surface	<u>50</u>

7) DRILLING METHOD (Check): Driven Air Rotary Mud Rotary Bored Air Hammer Cable Tool Jetted Other _____

8) Borehole Completion (Check): Open Hole Straight Wall Underreamed Gravel Packed Other _____
If Gravel Packed give interval from 40 ft. to 50 ft.

CASING, BLANK PIPE, AND WELL SCREEN DATA:

Dia. (in.)	New or Used	Steel, Plastic, etc. Perf., Slotted, etc. Screen Mfg., if commercial	Setting (ft.)		Gage Casting Screen
			From	To	
<u>2</u>	<u>N</u>	<u>Plastic CASE</u>	<u>0</u>	<u>40</u>	<u>2H40</u>
<u>2</u>	<u>N</u>	<u>Plastic</u>	<u>40</u>	<u>50</u>	<u>.006</u>

9) CEMENTING DATA
Cemented from 0 ft. to 40 ft. No. of sacks used 10
_____ ft. to _____ ft. No. of sacks used _____
Method used PRESSURE
Cemented by BELOW
Distance to septic system field lines or other concentrated contamination 65 ft.
Method of verification of above distance CUSTOMER

10) SURFACE COMPLETION
 Specified Surface Slab Installed Specified Steel Sleeve Installed Pitless Adapter Used Approved Alternative Procedure Used

11) WATER LEVEL:
Static level 16 ft. below land surface Date 3/31/00
Artesian flow _____ gpm. Date _____

12) PACKERS: Type _____ Depth _____
NONE

13) Well plugged within 48 hours

Casing left in well:		Cement/bentonite placed in well:		Sacks used:
From (ft)	To (ft)	From (ft)	To (ft)	

14) TYPE PUMP: Turbine Jet Submersible Cylinder Other _____
Depth to pump bowls, cylinder, jet, etc., _____ ft.

15) WELL TESTS:
Type test: Pump Bailor Jetted Estimated
Yield: 8 gpm with 10 ft. drawdown after 1 hrs.

16) WATER QUALITY:
Did you knowingly penetrate any strata which contained undesirable constituents?
 Yes No If yes, submit "REPORT OF UNDESIRABLE WATER"
Type of water? _____ Depth of strata _____
Was a chemical analysis made? Yes No

I certify that I drilled this well (or the well was drilled under my direct supervision) and that each and all of the statements herein are true and correct. I understand that failure to complete items 1 thru 16 will result in the log(s) being returned for completion and resubmittal.

COMPANY NAME Raymond Services, Inc. WELL DRILLER'S LICENSE NO. 4577WI
(Type or print)

ADDRESS 10011 Airline Drive, Houston, TX 77037
(Street or RFD) (City) (State) (Zip)

(Signed) [Signature] (Signed) _____
(Licensed Well Driller) (Registered Driller Trainee)

FILE # _____ SEC # _____
EMP # _____ (State) _____ (Zip) _____
(Registered Driller Trainee) 111 05 2000

Please attach electric log, chemical analysis, and other pertinent information, if available.

TDLR FORM 001WWD (4/98)

White - TDLR Yellow - DRILLER Pink - WELL OWNER

<i>Map Key</i>	<i>Number of Records</i>	<i>Direction</i>	<i>Distance (mi/ft)</i>	<i>Site</i>	<i>DB</i>
738	1 of 1	NE	3.77 / 19,915.69	VELMA WRIGHT TX	TCEQ WELL LOGS

Grid No: 65-05-9
Date Drilled: 04/28/1999
Owners Name: VELMA WRIGHT
County: HARRIS
Water Usage: DOMESTIC
Static Level: 8
Depth Drilled: 48
Latitude: 29.889116
Longitude: -95.37606

Send original copy by certified return receipt request

File to: TDLR, P.O. Box 12157, Austin, TX 78711

**State of Texas
WELL REPORT**

Texas Department of Licensing & Regulation
P.O. Box 12157
Austin, TX 78711
512-463-7880

1) OWNER VELMA WRIGHT ADDRESS 918 CULFBANK HWY TX 77037
(Name) (Street or RFD) (City) (State) (Zip)

2) ADDRESS OF WELL'S LOCATION: HARRIS SAME Long. _____ Lat. _____
County (Street, RFD or other) (City) (State) (Zip) Grid # 65-05-9

3) TYPE OF WORK (Check): New Well Deepening Reconditioning Plugging

4) PROPOSED USE (Check): Monitor Environmental Soil Boring Domestic Industrial Irrigation Injection Public Supply De-watering Testwell
If Public Supply well, were plans submitted to the TNRCC? Yes No

5) _____

6) WELL LOG:
Date Drilling: _____
Started 4/27 19 99
Completed 4/28 19 99

DIAMETER OF HOLE		
Dia. (in.)	From (ft.)	To (ft.)
5	Surface	48

7) DRILLING METHOD (Check): Driven Air Rotary Mud Rotary Bored Air Hammer Cable Tool Jetted Other _____

8) Borehole Completion (Check): Open Hole Straight Wall Underreamed Gravel Packed Other _____
If Gravel Packed give interval from 37 ft. to 48 ft.

CASING, BLANK PIPE, AND WELL SCREEN DATA:

Dia. (in.)	New or Used	Steel, Plastic, etc. Perf., Slotted, etc. Screen Mfg., if commercial	Setting (ft.)		Gage Casting Screen
			From	To	
2	N	Plastic CASE	0	38	2x440
2	N	Plastic SCREEN	38	48	.006

9) CEMENTING DATA
Cemented from 0 ft. to 38 ft. No. of sacks used 16
_____ ft. to _____ ft. No. of sacks used _____
Method used Pressure
Cemented by Raymond Services, Inc.
Distance to septic system field lines or other concentrated contamination 20 ft.
Method of verification of above distance Customer

13) Well plugged within 48 hours

Casing left in well:		Cement/bentonite placed in well:		Sacks used:
From (ft)	To (ft)	From (ft)	To (ft)	

14) TYPE PUMP:
 Turbine Jet Submersible Cylinder
 Other _____
Depth to pump bowls, cylinder, jet, etc., _____ ft.

15) WELL TESTS:
Type test: Pump Bailer Jetted Estimated
Yield: 5 gpm with 10 ft. drawdown after 1 hrs.

16) WATER QUALITY:
Did you knowingly penetrate any strata which contained undesirable constituents?
 Yes No If yes, submit "REPORT OF UNDESIRABLE WATER"
Type of water? _____ Depth of strata _____
Was a chemical analysis made? Yes No

10) SURFACE COMPLETION
 Specified Surface Slab Installed
 Specified Steel Sleeve Installed
 Pitless Adapter Used
 Approved Alternative Procedure Used

11) WATER LEVEL:
Static level 8 ft. below land surface Date 4/28/99
Artesian flow _____ gpm. Date _____

12) PACKERS: Type _____ Depth _____
NONE

I certify that I drilled this well (or the well was drilled under my direct supervision) and that each of the statements herein are true and correct. I understand that failure to complete items 1 thru 16 will result in the log(s) being returned for completion and resubmittal.

COMPANY NAME Raymond Services, Inc. WELL DRILLER'S LICENSE NO. 4577WT
(Type or print) EMP # _____

ADDRESS 10011 Airline Drive, Houston, TX 77037
(Street or RFD) (City) (State) (Zip)

(Signed) [Signature] (Signed) [Signature]
(Licensed Well Driller) (Registered Driller Trainee)

Please attach electric log, chemical analysis, and other pertinent information, if available.

TDLR FORM 001WWD (4/98)

White - TDLR Yellow - DRILLER Pink - WELL OWNER

<i>Map Key</i>	<i>Number of Records</i>	<i>Direction</i>	<i>Distance (mi/ft)</i>	<i>Site</i>	<i>DB</i>
739	1 of 1	NNE	3.77 / 19,922.37	L N MCKEAN INC TX	TCEQ WELL LOGS

Grid No: 65-13-3
Date Drilled: 12/05/2001
Owners Name: L N MCKEAN INC
County: HARRIS
Water Usage: SMALL BUSINESS
Static Level: 240
Depth Drilled: 396
Latitude: 29.8959898
Longitude: -95.3948021

Attention Owner: Confidentiality Privilege Notice on reverse side of owner's copy.		Texas Department of License and Regulation Water Well Driller/Pump Installer Program P.O. Box 12157 Austin, Texas 78711 (512)463-7880 FAX (512)463-8616 Toll free (800)803-9202 Email address: water.well@license.state.tx.us			This form must be completed and filed with the department and owner within 60 days upon completion of the well.	
WELL REPORT						
A. WELL IDENTIFICATION AND LOCATION DATA						
1) OWNER						
Name		Address		City	State	
L.N. McKEAN JR.		205 Hill Rd.		Houston	Tx	
Zip		77037				
2) WELL LOCATION						
County		Physical Address		City	State	
HARRIS		205 Hill Rd.		Houston	Tx	
Zip		77037				
3) Type of Work						
<input checked="" type="checkbox"/> New Well <input type="checkbox"/> Reconditioning <input type="checkbox"/> Replacement <input type="checkbox"/> Deepening		Lat. _____ Long. _____		Grid # 65-13-3		
4) Proposed Use (check)						
<input type="checkbox"/> Monitor <input type="checkbox"/> Environmental Soil Boring <input type="checkbox"/> Domestic <input type="checkbox"/> Industrial <input type="checkbox"/> Irrigation <input type="checkbox"/> Injection <input type="checkbox"/> Public Supply <input type="checkbox"/> De-watering <input type="checkbox"/> Testwell <input type="checkbox"/> Rig Supply <input checked="" type="checkbox"/> <small>Small BUSINESS</small> If Public Supply well, were plans submitted? <input type="checkbox"/> Yes <input type="checkbox"/> No						
5) NT						
6) Drilling Date						
Started 12/04/01		Completed 12/05/01		7) Drilling Method (check) <input type="checkbox"/> Air Rotary <input checked="" type="checkbox"/> Mud Rotary <input type="checkbox"/> Bored <input type="checkbox"/> Air Hammer <input type="checkbox"/> Cable Tool <input type="checkbox"/> Jetted <input type="checkbox"/> Other _____		
Diameter of Hole						
Dia.(in)		From (ft)		To (ft)		
7"		0		396'		
8) Borehole Completion						
<input type="checkbox"/> Open Hole <input type="checkbox"/> Straight Wall <input type="checkbox"/> Under-reamed <input type="checkbox"/> Gravel Packed <input checked="" type="checkbox"/> Other 2-STRAWS If Gravel Packed give the interval from _____ ft. to _____ ft.						
Casing, Blank Pipe, and Well Screen Data						
Dia. (in.)		New Or Used		Steel, Plastic, etc. Perf., Slotted, etc. Screen Mfg., if commercial		
4"		N		PVC CASING		
2.5"		N		PVC LINER		
2.5"		N		PVC SCREEN		
Setting (ft) From		Setting (ft) To		Gage Casing Screen		
376-0		376-370		SH40		
376-370		396-376		SH40		
9) Cementing Data						
Cementing from 376 ft. to 0 ft. # of sacks used 18 _____ ft. to 15 ft. # of sacks used 12 Method Used HALLIBURTON Cementing By ROBINSON WATER WELL SERVICE, INC. Distance to septic system field _____ ft. (if septic system is located within 60 ft.) Method of verification of above distance _____ TDI B MAIL ROOM						
10) Surface Completion						
<input type="checkbox"/> Specified Surface Slab Installed <input checked="" type="checkbox"/> Specified Surface Sleeve Installed <input type="checkbox"/> Pitless Adapter Installed <input type="checkbox"/> Approved Alternative Procedure Used RECEIPT # _____ AMOUNT _____ JAN 08 2002						
11) Water Level						
Static level 240 ft. below Date 12/05/01 Artesian Flow _____ gpm. Date _____ / _____ / _____						
12) Packers						
Type K Depth 370 _____ _____ _____						
DAVID HELMS						
Company or individual's Name (type or print)				Lic. No.		
ROBINSON WATER WELL SERVICE, INC.				54211 PILW		
Address		City		State	Zip	
11819 W. MONTGOMERY RD.		Houston		Tx	77086	
Signature		Date		Signature		
David Helms RR		01, 02, 02		/ /		
Licensed Driller/Pump Installer		Date		Apprentice		

Map Key	Number of Records	Direction	Distance (mi/ft)	Site	DB
740	1 of 1	N	3.77 / 19,929.50	Gowayed, Awad TX	WW HARRIS GAL

Well ID:	14760	Diameter (inches):	2
Aggre Lead Well:	14760	Year Drilled:	
Permit No:	WP2023-114614	Depth Drilled:	0
Permit Start Date:	10/11/2023 1:24:00 AM	Depth frm Surf(ft):	0
Permit End Dt:	7/31/2025	County:	H
Well Status:	O - Operable	Latitude:	29.897222
Regulatory Aarea:	3	Longitude:	-95.401388
Owner Name:	NULL		
Billing Contact:	NULL		
Billing Address:	152 W Mount Houston		
Billing Address 2:	NULL		
Billing City:	Houston		
Billing State:	TX		
Billing Zip:	77037		
Correspondence:	NULL		
Provision:	F - Notice at time of permit issuance, one or more unresolved violations committed by the permittee have been referred to GM for compromise and settlement per Resolution No. 96-602. The issuance of the permit does not resolve or negate the violation(s) and permittee remains responsible for appropriate settlement or resolution of the violation(s).		
Water Usage:	D - Domestic/Commercial		

<i>Map Key</i>	<i>Number of Records</i>	<i>Direction</i>	<i>Distance (mi/ft)</i>	<i>Site</i>	<i>DB</i>
741	1 of 1	NE	3.78 / 19,933.84	CAROLYN HALLMARK TX	TCEQ WELL LOGS

Grid No: 65-14-1
Date Drilled: 11/16/1986
Owners Name: CAROLYN HALLMARK
County: HARRIS
Water Usage: DOMESTIC
Static Level: 26
Depth Drilled: 60
Latitude: 29.8782426
Longitude: -95.3615419

State of Texas
WATER WELL REPORT

For TDWR use only
Well No. 05-1A-1
Located on map _____
Received: _____

1) OWNER CAROLYN HALLMARK Address 1626 WARWICK HOUSTON TEXAS
(Name) (Street or RFD) (City) (State) (Zip)

2) LOCATION OF WELL
County HARRIS 1 1/2 miles in N direction from Houston
(N.E., S.W., etc.) (Town)

3) TYPE OF WORK (Check):
 New Well Deepening Reconditioning Plugging

4) PROPOSED USE (Check):
 Domestic Industrial Public Supply Irrigation Test Well Other

5) DRILLING METHOD (Check):
 Mud Rotary Air Hammer Driven Bored
 Air Rotary Cable Tool Jetted Other

6) WELL LOG:
Date drilled 11-16-86

DIAMETER OF HOLE		
Dia. (in.)	From (ft.)	To (ft.)
<u>4 1/2</u>	Surface	<u>60</u>

7) BOREHOLE COMPLETION:
 Open Hole Straight Wall Underreamed
 Gravel Packed Other _____
If Gravel Packed give interval ... from _____ ft. to _____ ft.

8) CASING, BLANK PIPE, AND WELL SCREEN DATA:

From (ft.)	To (ft.)	Description and color of formation material	Dia. (in.)	New or Used	Steel, Plastic, etc. Perf., Slotted, etc. Screen Mfg., if commercial	Setting (ft.)		Gage Casing Screen
						From	To	
<u>0</u>	<u>18</u>	<u>Clay Red + white</u>						
<u>18</u>	<u>26</u>	<u>Fine white Sand</u>						
<u>26</u>	<u>45</u>	<u>Red Clay</u>	<u>2</u>	<u>N</u>	<u>0-45 ft</u>		<u>0</u>	<u>0</u>
<u>45</u>	<u>60</u>	<u>Fine Red Sand</u>			<u>3" P.U.C. SQ.H.40</u>			
					<u>1'-6" Above Surface</u>			

CEMENTING DATA
Cemented from Surface ft. to 42 ft.
Method used Pressure Filled
Cemented by L.F. HULL
(Company or Individual)

9) WATER LEVEL:
Static level 26 ft. below land surface Date 11-17-86
Artesian flow _____ gpm. Date _____

10) PACKERS: Type Depth
3 Rubber 42-43-45

11) TYPE PUMP:
 Turbine Jet Submersible Cylinder
 Other _____
Depth to pump bowls, cylinder, jet, etc., 41 ft.

12) WELL TESTS:
 Type Test: Pump Bailer Jetted Estimated
Yield: 5 gpm with 10 ft. drawdown after 2 hrs.

13) WATER QUALITY: TEXAS WATER COMMISSION
Did you knowingly penetrate any strata which contained undesirable water? Yes No
If yes, submit "REPORT OF UNDESIRABLE WATER"
Type of water? _____ Depth of strata _____
Was a chemical analysis made? Yes No

I hereby certify that this well was drilled by me (or under my supervision) and that each and all of the statements herein are true to the best of my knowledge and belief.

NAME L.F. HULL Water Well Drillers Registration No. 02044
(Type or Print)

ADDRESS 4933 KARTWICK HOUSTON TEXAS 77093
(Street or RFD) (City) (State) (Zip)

(Signed) L.F. Hull L.F. HULL
(Water Well Driller) (Company Name)

Please attach electric log, chemical analysis, and other pertinent information, if available.

TDWR-0392 (Rev. 1-12-79)

DEPARTMENT OF WATER RESOURCES COPY

RECEIVED
JUN - 5 1987



<i>Map Key</i>	<i>Number of Records</i>	<i>Direction</i>	<i>Distance (mi/ft)</i>	<i>Site</i>	<i>DB</i>
742	1 of 1	NE	3.78 / 19,934.27	CHARLES E. MABRY TX	TCEQ WELL LOGS

Grid No: 65-06-7H
Date Drilled: 12/20/1983
Owners Name: CHARLES E. MABRY
County: HARRIS
Water Usage: DOMESTIC
Static Level: 225
Depth Drilled: 360
Latitude: 29.88324
Longitude: -95.367083

25

Send original copy by certified mail to the Texas Department of Water Resources P. O. Box 13087 Austin, Texas 78711

State of Texas
WATER WELL REPORT

Texas Water Well Drillers Board
P. O. Box 13087
Austin, Texas 78711

ATTENTION OWNER: Confidentiality Privilege Notice on Reverse Side

1) OWNER Charles E. Mabry Address 1328 Wedgewood Houston Texas
(Name) (Street or RFD) (City) (State) (Zip)

2) LOCATION OF WELL: Harris 10 miles in north direction from Houston
County (N.E., S.W., etc.) (Town)

Legal description: Section No. _____ Block No. _____ Township _____
Abstract No. _____ Survey Name _____
Distance and direction from two intersecting section or survey lines _____

See attached map. map on 65-06-888 DUP

3) TYPE OF WORK (Check):
 New Well Deepening Reconditioning Plugging

4) PROPOSED USE (Check):
 Domestic Industrial Public Supply Irrigation Test Well Other _____

5) DRILLING METHOD (Check):
 Mud Rotary Air Hammer Driven Bored Air Rotary Cable Tool Jetted Other _____

6) WELL LOG:
Date drilled 12/20/83

		DIAMETER OF HOLE		
		Dia. (in.)	From (ft.)	To (ft.)
	Surface	6 3/4	0	360

7) BOREHOLE COMPLETION:
 Open Hole Straight Wall Underreamed
 Gravel Packed Other 2 string cemented
If Gravel Packed give interval . . . from _____ ft. to _____ ft.

From (ft.)	To (ft.)	Description and color of formation material	Dia. (in.)	New or Used	Steel, Plastic, etc. Perf., Slotted, etc. Screen Mfg., if commercial	Setting (ft.)		Gage Casing Screen
						From	To	
0	42	Clay						
42	66	Sand						
66	90	Clay	4	N	PVC casing	0	335	sch 40
90	140	Sand	2 1/2	N	Blank pipe	330	350	sch 40
140	200	Clay	2 1/2	N	Slotted Screen	350	360	.012
200	230	Sand & Rock						
230	260	Clay						
260	300	Sand						
300	325	Clay						
325	360	Sand						

8) CASING, BLANK PIPE, AND WELL SCREEN DATA:
Cemented from 0 ft. to 335 ft.
Method used Halliburton
Cemented by Robinson Water Well Service
(Company or Individual)

9) WATER LEVEL:
Static level 225 ft. below land surface Date _____
Artesian flow _____ gpm. Date _____

10) PACKERS: Type K Depth 230

11) TYPE PUMP: 1 HP
 Turbine Jet Submersible Cylinder
 Other _____
Depth to pump bowls, cylinder, jet, etc., 260 ft.

12) WELL TESTS:
 Type Test: Pump Bailer Jetted Estimated
Yield: _____ gpm with _____ ft. drawdown after _____ hrs.

13) WATER QUALITY:
Did you knowingly penetrate any strata which contained undesirable water? Yes No
If yes, submit "REPORT OF UNDESIRABLE WATER"
Type of water? _____ Depth of strata _____
Was a chemical analysis made? Yes No

I hereby certify that this well was drilled by me (or under my supervision) and that each and all of the statements herein are true to the best of my knowledge and belief.

COMPANY NAME Robinson Water Well Service Water Well Driller's License No. 1464
(Type or Print)

ADDRESS 11607 FM 149 Houston Texas 77086
(Street or RFD) (City) (State) (Zip)

(Signed) [Signature] (Licensed Water Well Driller) (Signed) [Signature] (Registered Driller Trainee)

Please attach electric log, chemical analysis, and other pertinent information, if available.

For TDWR use only
Well No. 65-06-7H
Located on map YES C.F.S.

RECEIVED
DEC-7-1984
DEPT. OF
WATER RESOURCES



HARRIS COUNTY TEXAS 102

Map Key	Number of Records	Direction	Distance (mi/ft)	Site	DB
743	1 of 3	N	3.78 / 19,935.26	J & J Lawn Equipment and Service, Inc. TX	WW HARRIS GAL

Well ID:	7555	Diameter (inches):	2
Aggre Lead Well:	7555	Year Drilled:	
Permit No:	W2004-7555-114070-0	Depth Drilled:	50
Permit Start Date:	8/1/2004	Depth frm Surf(ft):	40
Permit End Dt:	8/1/2004	County:	H
Well Status:	C - Capped	Latitude:	29.897222
Regulatory Aarea:	3	Longitude:	-95.408333
Owner Name:	J & J Lawn Equipment and Service, Inc.		
Billing Contact:	NULL		
Billing Address:	437 W. Helms Rd.		
Billing Address 2:	NULL		
Billing City:	Houston		
Billing State:	TX		
Billing Zip:	77037		
Correspondence:	NULL		
Provision:	NULL		
Water Usage:	P - Public Supply		

Map Key	Number of Records	Direction	Distance (mi/ft)	Site	DB
743	2 of 3	N	3.78 / 19,935.26	J & J Lawn Equipment and Service, Inc. TX	WW HARRIS GAL

Well ID:	10978	Diameter (inches):	2
Aggre Lead Well:	10978	Year Drilled:	2008
Permit No:	W2015-10978-180028-0	Depth Drilled:	50
Permit Start Date:	8/1/2015	Depth frm Surf(ft):	40
Permit End Dt:	8/1/2015	County:	H
Well Status:	5 - No plumbing	Latitude:	29.8975
Regulatory Aarea:	3	Longitude:	-95.408055
Owner Name:	J & J Lawn Equipment and Service, Inc.		
Billing Contact:	NULL		
Billing Address:	437 W. Helms Rd.		
Billing Address 2:	NULL		
Billing City:	Houston		
Billing State:	TX		
Billing Zip:	77037		
Correspondence:	NULL		
Provision:	NULL		
Water Usage:	D - Domestic/Commercial		

Map Key	Number of Records	Direction	Distance (mi/ft)	Site	DB
743	3 of 3	N	3.78 / 19,935.26	J & J Lawn Equipment and Services, Inc. 437 W. Helms Rd. Houston TX 77037	SDRW WELLS

Track NO: 152982
Date Submitted: 2008-09-10
Owner Name: J & J Lawn Equipment and Services, Inc.
Owner Address: 437 W. Helms Rd.
Owner Address2:
Owner City: Houston
Owner State: TX
Owner Zip: 77037
County: Harris
Type of Work: New Well
Typ of Wrk Oth Descr:
Proposed Use: Domestic
Prop Use Oth Descr:
Latitude: 29.897222
Longitude: -95.408056
Drilling Date Started: 2008-09-08
Drilling Date Completed: 2008-09-08
Chemical Analysis: No
Company Name: Raymond Services, Inc.
Company Address: 10011 Airline
CompanyAddress2:
Company City: Houston
Company State: TX
Company Zip: 77037
Company Country:
Data Source: Full SDR Database; SDRDB Well Location (Map)
Report Link: <https://www3.twdb.texas.gov/apps/waterdatainteractive/GetReports.aspx?Num=152982&Type=SDR-Well>

Well Borehole Information

Top Depth:
Bottom Depth: 57.0

Top Depth: 0
Bottom Depth: 57

Well Levels

Measurement: 16
Measurement Date: 2008-09-08

Well Strata

Water Type:

Fresh

<i>Map Key</i>	<i>Number of Records</i>	<i>Direction</i>	<i>Distance (mi/ft)</i>	<i>Site</i>	<i>DB</i>
744	1 of 1	N	3.78 / 19,935.44	FRANCIS HASSON TX	TCEQ WELL LOGS

Grid No: 65-05-9
Date Drilled: 01/27/1969
Owners Name: FRANCIS HASSON
County: HARRIS
Water Usage: DOMESTIC
Static Level: 12
Depth Drilled: 48
Latitude: 29.8974548
Longitude: -95.4061794

9H 9H GW 7

Send original copy by certified mail to the Texas Water Development Board P. O. Box 12386 Austin, Texas 78711

State of Texas
WATER WELL REPORT

For TWDB use only
Well No. 65-05-9H
Located on map yes
Received: 64
Form GW 8
Form GW 9

1) OWNER: Person having well drilled Francis Lasson Address 321 Helms Houston
Landowner Same Address Same

2) LOCATION OF WELL: County Stam Labor _____ League _____ Abstract No. _____
NW 1/4 NE 1/4 SW 1/4 SE 1/4 of Section _____ Block No. _____ Survey _____
miles in _____ direction from _____
Customer does not have information

3) TYPE OF WORK (Check):
New Well Deepening
Reconditioning Plugging

4) PROPOSED USE (Check):
Domestic Industrial Municipal
Irrigation Test Well Other

5) TYPE OF WELL (Check):
Rotary Driven Dug
Cable Jetted Bored

6) WELL LOG: Diameter of hole 2" in. Depth drilled 48 ft. Depth of completed well 48 ft. Date drilled 1-27-69
All measurements made from 0 ft. above ground level.

From (ft.)	To (ft.)	Description and color of formation material	From (ft.)	To (ft.)	Description and color of formation material
0	23	Red Clay			
23	26	Red Sand			
26	40	Red Clay			
40	48	Orange Sand 12ga			

7) COMPLETION (Check):
Straight wall Gravel packed Other
Under reamed Open hole

8) WATER LEVEL: Static level 12 ft. below land surface Date 1-27-69
Artesian pressure _____ lbs. per square inch Date _____

9) CASING: Type: old New Steel Plastic Other
Cemented from _____ ft. to _____ ft.

10) SCREEN: Type Well Supplies Inc
Performance Static Slotted

Diameter (inches)	Setting		Gage	Diameter (inches)	Setting		Slot size
	From (ft.)	To (ft.)			From (ft.)	To (ft.)	
				2"	5ft		12ga-

11) WELL TESTS:
Was a pump test made? Yes No If yes by whom? _____
Yield: _____ gpm with _____ ft. drawdown after _____ hrs
Bailer test _____ gpm with _____ ft. drawdown after _____ hrs
Artesian flow _____ gpm Date _____
Temperature of water _____
Was a chemical analysis made? Yes No
Did any strata contain undesirable water? Yes No
Type of water? _____ depth of strata _____

12) PUMP DATA:
Manufacturer's Name _____
Type _____ H.P. _____
Designed pumping rate _____ gpm gph
Type power unit _____
Depth to bowls, cylinder, jet, etc., _____ ft. below land surface.

RAYMOND WATER WELLS
132 RAYMAC - MI 7-3184
HOUSTON, TEXAS 77037

NAME _____ Water Well Drillers Registration No. 774
Address _____ (City) _____ (State) _____
(Signed) C. Raymond J. (Company Name) _____

Please attach electric log, chemical analysis, and other pertinent information, if available.

2) LOCATION OF WELL:

The sketch showing the well location must be as accurate as possible, showing landmarks, in sufficient detail so that the well may be plotted on a General Highway Map of the county in which the well is located.

Reference points from which distances are measured and directions given should be of a permanent nature (e.g. highway intersections, center of towns, river and creek bridges, railroad crossings). The distance and direction from the nearest town should always be indicated.

When giving a legal description include a sketch showing location of the well within the described area. e.g. survey abstract.

Information furnished in Section 2) of the TWDBE-GW-53 is very important. Unless the well can be accurately located on a map the value of the other data contained in the Report is greatly reduced.

84	120	clay
120	130	clay and some sand
130	140	mostly sand some gravel some clay
140	180	white sand
180	181	rock
181	189	sand
189	193	clay
193	205	sand
205	210	clay and sand
210	240	sand
240	305	clay
305	326	sand

RECEIVED
 OCT 04 1976
 General Records
 Texas Water Development Board

RECEIVED
 JUL 26 1976
 TEXAS WATER
 DEVELOPMENT BOARD

<i>Map Key</i>	<i>Number of Records</i>	<i>Direction</i>	<i>Distance (mi/ft)</i>	<i>Site</i>	<i>DB</i>
745	1 of 1	N	3.78 / 19,941.19	ROGLIO ZILLARIUS TX	TCEQ WELL LOGS

Grid No: 65-05-9
Date Drilled: 03/5/1997
Owners Name: ROGLIO ZILLARIUS
County: HARRIS
Water Usage: DOMESTIC
Static Level: 18
Depth Drilled: 60
Latitude: 29.8974641
Longitude: -95.4060372

Send original copy by certified return receipt requested mail NRCC, MC 177, P.O. Box 13087, Austin, TX 78711-3087

ATTENTION OWNER: Confidentiality Privilege Notice on on reverse side of Well Owner's copy (pink)		State of Texas WELL REPORT		Texas Water Well Drillers Advisory Council MC 177 P.O. Box 13087 Austin, TX 78711-3087 512-239-0530																					
1) OWNER <u>ROGLIO ZILLARIUS</u> ADDRESS <u>39 HELMS HWY TX 77037</u> <small>(Name) (Street or RFD) (City) (State) (Zip)</small>		2) ADDRESS OF WELL: County <u>HARRIS</u> <u>SAME HWY TX 77037</u> GRID # <u>65-05-9</u> <small>(Street, RFD or other) (City) (State) (Zip)</small>																							
3) TYPE OF WORK (Check): <input checked="" type="checkbox"/> New Well <input type="checkbox"/> Deepening <input type="checkbox"/> Reconditioning <input type="checkbox"/> Plugging		4) PROPOSED USE (Check): <input type="checkbox"/> Monitor <input type="checkbox"/> Environmental Soil Boring <input checked="" type="checkbox"/> Domestic <input type="checkbox"/> Industrial <input type="checkbox"/> Irrigation <input type="checkbox"/> Injection <input type="checkbox"/> Public Supply <input type="checkbox"/> De-watering <input type="checkbox"/> Testwell If Public Supply well, were plans submitted to the TNRCC? <input type="checkbox"/> Yes <input type="checkbox"/> No		5)																					
6) WELL LOG: Date Drilling: <u>3/5 19 97</u> Started <u>3/5 19 97</u> Completed <u>3/5 19 97</u>		DIAMETER OF HOLE <table border="1" style="width:100%; border-collapse: collapse;"> <tr> <th style="width:33%;">Dia. (in.)</th> <th style="width:33%;">From (ft.)</th> <th style="width:33%;">To (ft.)</th> </tr> <tr> <td style="text-align:center;"><u>4</u></td> <td style="text-align:center;">Surface</td> <td style="text-align:center;"><u>60</u></td> </tr> </table>		Dia. (in.)	From (ft.)	To (ft.)	<u>4</u>	Surface	<u>60</u>	7) DRILLING METHOD (Check): <input type="checkbox"/> Driven <input type="checkbox"/> Air Rotary <input checked="" type="checkbox"/> Mud Rotary <input type="checkbox"/> Bored <input type="checkbox"/> Air Hammer <input type="checkbox"/> Cable Tool <input type="checkbox"/> Jetted <input type="checkbox"/> Other _____															
Dia. (in.)	From (ft.)	To (ft.)																							
<u>4</u>	Surface	<u>60</u>																							
From (ft.) To (ft.) Description and color of formation material <u>0-5 FILL</u> <u>5-35 RED & GRAY CLAY</u> <u>35-36 ROCK</u> <u>36-45 RED & GRAY CLAY</u> <u>45-52 RED & WHITE CLAY</u> <u>52-60 FINE RED SAND</u>		8) Borehole Completion (Check): <input type="checkbox"/> Open Hole <input type="checkbox"/> Straight Wall <input type="checkbox"/> Underreamed <input checked="" type="checkbox"/> Gravel Packed <input type="checkbox"/> Other _____ If Gravel Packed give interval ... from <u>50</u> ft. to <u>60</u> ft.		CASING, BLANK PIPE, AND WELL SCREEN DATA: <table border="1" style="width:100%; border-collapse: collapse;"> <thead> <tr> <th rowspan="2">Dia. (in.)</th> <th rowspan="2">New or Used</th> <th rowspan="2">Steel, Plastic, etc. Perf., Slotted, etc. Screen Mfg., if commercial</th> <th colspan="2">Setting (ft.)</th> <th rowspan="2">Gage Casting Screen</th> </tr> <tr> <th>From</th> <th>To</th> </tr> </thead> <tbody> <tr> <td style="text-align:center;"><u>2</u></td> <td style="text-align:center;"><u>N</u></td> <td style="text-align:center;"><u>Plastic</u></td> <td style="text-align:center;"><u>0</u></td> <td style="text-align:center;"><u>50</u></td> <td style="text-align:center;"><u>2140</u></td> </tr> <tr> <td style="text-align:center;"><u>2</u></td> <td style="text-align:center;"><u>N</u></td> <td style="text-align:center;"><u>Plastic SLOTTED</u></td> <td style="text-align:center;"><u>50</u></td> <td style="text-align:center;"><u>60</u></td> <td style="text-align:center;"><u>.008</u></td> </tr> </tbody> </table>		Dia. (in.)	New or Used	Steel, Plastic, etc. Perf., Slotted, etc. Screen Mfg., if commercial	Setting (ft.)		Gage Casting Screen	From	To	<u>2</u>	<u>N</u>	<u>Plastic</u>	<u>0</u>	<u>50</u>	<u>2140</u>	<u>2</u>	<u>N</u>	<u>Plastic SLOTTED</u>	<u>50</u>	<u>60</u>	<u>.008</u>
Dia. (in.)	New or Used	Steel, Plastic, etc. Perf., Slotted, etc. Screen Mfg., if commercial	Setting (ft.)		Gage Casting Screen																				
			From	To																					
<u>2</u>	<u>N</u>	<u>Plastic</u>	<u>0</u>	<u>50</u>	<u>2140</u>																				
<u>2</u>	<u>N</u>	<u>Plastic SLOTTED</u>	<u>50</u>	<u>60</u>	<u>.008</u>																				
(Use reverse side of Well Owner's copy, if necessary)		9) CEMENTING DATA [Rule 338.44(1)] Cemented from <u>0</u> ft. to <u>40</u> ft. No. of sacks used <u>10</u> _____ ft. to _____ ft. No. of sacks used _____ Method used <u>Pressure</u> Cemented by <u>Raymond Services, Inc.</u> Distance to septic system field lines or other concentrated contamination <u>53</u> ft. Method of verification of above distance <u>Customer</u>																							
13) TYPE PUMP: <input type="checkbox"/> Turbine <input checked="" type="checkbox"/> Jet <input type="checkbox"/> Submersible <input type="checkbox"/> Cylinder <input type="checkbox"/> Other _____ Depth to pump bowls, cylinder, jet, etc., <u>35</u> ft.		10) SURFACE COMPLETION <input type="checkbox"/> Specified Surface Slab Installed [Rule 338.44(2)(A)] <input checked="" type="checkbox"/> Specified Steel Sleeve Installed [Rule 338.44(3)(A)] <input type="checkbox"/> Pitless Adapter Used [Rule 338.44(3)(b)] <input type="checkbox"/> Approved Alternative Procedure Used [Rule 338.71]																							
14) WELL TESTS: Type test: <input type="checkbox"/> Pump <input type="checkbox"/> Bailer <input checked="" type="checkbox"/> Jetted <input type="checkbox"/> Estimated Yield: <u>6</u> gpm with <u>10</u> ft. drawdown after <u>1</u> hrs.		11) WATER LEVEL: Static level <u>18</u> ft. below land surface Date <u>3/5/97</u> Artesian flow _____ Date _____ SEQ # _____																							
15) WATER QUALITY: Did you knowingly penetrate any strata which contained undesirable constituents? <input type="checkbox"/> Yes <input checked="" type="checkbox"/> No If yes, submit "REPORT OF UNDESIRABLE WATER" Type of water? _____ Depth of strata _____ Was a chemical analysis made? <input type="checkbox"/> Yes <input type="checkbox"/> No		12) PACKERS: <u>NONE</u>		<table border="1" style="width:100%; border-collapse: collapse;"> <tr> <th>Type</th> <th>Depth</th> </tr> <tr> <td style="text-align:center;"><u>EMP #</u></td> <td style="text-align:center;"><u>APR 21 1998</u></td> </tr> <tr> <td style="text-align:center;">COMMENT</td> <td style="text-align:center;">TEMP</td> </tr> </table>		Type	Depth	<u>EMP #</u>	<u>APR 21 1998</u>	COMMENT	TEMP														
Type	Depth																								
<u>EMP #</u>	<u>APR 21 1998</u>																								
COMMENT	TEMP																								
I hereby certify that this well was drilled by me (or under my supervision) and that each and all of the statements herein are true to the best of my knowledge and belief. I understand that failure to complete items 1 thru 15 will result in the log(s) being returned for completion and resubmittal.																									
COMPANY NAME <u>Raymond Services, Inc.</u> <small>(Type or print)</small>		WELL DRILLER'S LICENSE NO. <u>4577WI</u>																							
ADDRESS <u>10011 Airline Drive</u> <small>(Street or RFD)</small>		Houston TX		77037 <small>(City) (State) (Zip)</small>																					
(Signed) <u>[Signature]</u> <small>(Licensed Well Driller)</small>		(Signed) _____ <small>(Registered Driller Trainee)</small>																							
Please attach electric log, chemical analysis, and other pertinent information, if available.																									

Map Key	Number of Records	Direction	Distance (mi/ft)	Site	DB
746	1 of 1	N	3.78 / 19,949.11	Almassi, Ramin TX	WW HARRIS GAL

Well ID:	12679	Diameter (inches):	4
Aggre Lead Well:	12679	Year Drilled:	197
Permit No:	W2017-12679-193116-0	Depth Drilled:	1
Permit Start Date:	6/8/2017 10:39:22 AM	Depth frm Surf(ft):	0
Permit End Dt:	6/8/2018 10:39:22 AM	County:	H
Well Status:	O - Operable	Latitude:	29.897222
Regulatory Aarea:	3	Longitude:	-95.400833
Owner Name:	Villarin, Rogelio		
Billing Contact:	NULL		
Billing Address:	5 Farther Pt.		
Billing Address 2:	NULL		
Billing City:	Houston		
Billing State:	TX		
Billing Zip:	77024-5607		
Correspondence:	NULL		
Provision:	NULL		
Water Usage:	D - Domestic/Commercial		

<i>Map Key</i>	<i>Number of Records</i>	<i>Direction</i>	<i>Distance (mi/ft)</i>	<i>Site</i>	<i>DB</i>
747	1 of 1	N	3.78 / 19,950.27	B J RICE TX	TCEQ WELL LOGS

Grid No: 65-05-8S
Date Drilled: 10/03/1973
Owners Name: B J RICE
County: HARRIS
Water Usage: DOMESTIC
Static Level: 135
Depth Drilled: 229
Latitude: 29.897469
Longitude: -95.405633

Send original copy by certified mail to the Texas Water Development Board P. O. Box 13087 Austin, Texas 78711		State of Texas WATER WELL REPORT	For TWDB use only Well No. <u>65-25-85</u> Located on map <u>4-25</u> Received: <u>7-5-73</u> <u>dlb</u>
1) OWNER: Person having well drilled <u>B. J. XXXX Rice</u> Address <u>313 W. Helms Houston Texas</u> (Name) (Street or RFD) (City) (State)			
Landowner <u>Same</u> Address <u>Same</u> (Name) (Street or RFD) (City) (State)			
2) LOCATION OF WELL: County <u>Harris</u> miles in _____ direction from _____ (N.E., S.W., etc.) (Town)			
Locate by sketch map showing landmarks, roads, creeks, hiway number, etc.* <u>412 L Mapon 65-05-70</u> <u>see map included</u> North ↑ (Use reverse side if necessary)		OR Give legal location with distances and directions from adjacent sections or survey lines. Labor _____ League _____ Block _____ Survey _____ Abstract No. _____ (NW¼ NE¼ SW¼ SE¼) of Section _____	
3) TYPE OF WORK (Check): New Well <input checked="" type="checkbox"/> Deepening _____ Reconditioning _____ Plugging _____		4) PROPOSED USE (Check): Domestic <input checked="" type="checkbox"/> Industrial _____ Municipal _____ Irrigation _____ Test Well _____ Other _____	
5) TYPE OF WELL (Check): <input checked="" type="checkbox"/> Driven _____ Dug _____ Cable _____ Jetted _____ Bored _____			
6) WELL LOG: Diameter of hole <u>6 3/4</u> in. Depth drilled <u>214</u> ft. Depth of completed well <u>229</u> ft. Date drilled <u>10-3-73</u> All measurements made from <u>0</u> ft. above ground level.			
From (ft.) To (ft.) Description and color of formation material		9) Casing: Type: Old <input checked="" type="checkbox"/> Steel <input checked="" type="checkbox"/> Other _____ Cemented from <u>214 ft up</u> ft. to _____ ft.	
0 - 10 White Sandy Clay		Diameter (inches) Setting From (ft.) To (ft.) Gage	
10 - 30 Red White Clay		4 " 1 ft 214 ft 40	
30 - 40 Red Clay 175-205 Red Gray Clay			
40 - 45 Sand 205-229 Sand			
45 - 70 Red Clay			
70 - 75 Sand			
75 - 105 Red White Clay		10) SCREEN: Type <u>Well Supplies Plastic Wrapped</u>	
105 - 115 Red Clay		Perforated _____ Slotted _____	
115 - 120 Yellow Clay		Diameter (inches) Setting From (ft.) To (ft.) Slot Size	
120 - 165 Sand		2 1/2" 219 ft 229 ft 12 ga	
165 - 170 Red Gray Clay			
170 - 175 Sand (Use reverse side if necessary)			
7) COMPLETION (Check): Stringer Well Gravel packed _____ Other _____ Under reamed _____ Open Hole _____		11) WELL TESTS: Was a pump test made? Yes <input checked="" type="checkbox"/> If yes, by whom? _____ Yield: _____ gpm with _____ ft. drawdown after _____ hrs. Bailer test _____ gpm with _____ ft. drawdown after _____ hrs. Artesian flow _____ gpm Temperature of water _____	
8) WATER LEVEL: Static level <u>135</u> ft below land surface Date _____ Artesian pressure _____ lbs. per square inch Date _____ Depth to pump bowls, cylinder, jet, etc., _____ ft. below land surface.		12) WATER QUALITY: Was a chemical analysis made? Yes <input checked="" type="checkbox"/> Did any strata contain undesirable water? Yes _____ No _____ Type of water? _____ depth of strata _____	
I hereby certify that this well was drilled by me (or under my supervision) and that each and all of the statements herein are true to the best of my knowledge and belief.			
NAME <u>C. A. Raymond JR.</u> (Type of Print)		Water Well Drillers Registration No. <u>TDL-774</u>	
ADDRESS <u>10011 AIRLINE DR. Houston Texas</u> (Street or RFD) (City) (State)			
(Signed) <u>CARAYMOND JR</u> (Water Well Driller)		<u>Raymond Water Well Drilling Inc.</u> (Company Name)	
Please attach electric log, chemical analysis, and other pertinent information, if available.			

*Additional instructions on reverse side.

TWDBE-WDS

<i>Map Key</i>	<i>Number of Records</i>	<i>Direction</i>	<i>Distance (mi/ft)</i>	<i>Site</i>	<i>DB</i>
748	1 of 3	N	3.78 / 19,951.69	Ron Going TX	GWDB

Well Rep Track No:

State Well No:

6505956

Owner Name:

Ron Going

Drilling Start Dt:

Drilling Month:

Drilling Day:

Drilling Year:

Well Depth:

Well Usage:

Water Level Status:

Latitude:

29.8977780

Longitude:

-95.4055560

Data Source:

Groundwater Database (GWDB) Reports; GIS shapefile of GWDB well locations

Well Info Report:

<https://www3.twdb.texas.gov/apps/waterdatainteractive//GetReports.aspx?Num=6505956&Type=GWDB>

Document Link:

<https://www3.twdb.texas.gov/apps/waterdatainteractive//GetScannedImage.aspx?Num=6505956&Cnty=Harris>

<i>Map Key</i>	<i>Number of Records</i>	<i>Direction</i>	<i>Distance (mi/ft)</i>	<i>Site</i>	<i>DB</i>
748	2 of 3	N	3.78 / 19,951.69	DAVID W. OSBORNE TX	TCEQ WELL LOGS

Grid No: 65-04-3U
Date Drilled: 05/23/1974
Owners Name: DAVID W. OSBORNE
County: HARRIS
Water Usage: DOMESTIC
Static Level: 10
Depth Drilled: 42
Latitude: 29.8974478
Longitude: -95.4051816

34

Send original copy by certified mail to the Texas Water Development Board P. O. Box 13087 Austin, Texas 78711

State of Texas
WATER WELL REPORT

For TWDB use only
Well No. 65-042-311
Located on map 1
Received: 7/2/74

1) OWNER:
Person having well drilled David W. Osborne Address 301 W. Helms Rd. New Seg
(Name) (Street or RFD) (City) (State)
Landowner David W. Osborne Address 301 W. Helms Rd. New Seg
(Name) (Street or RFD) (City) (State)

2) LOCATION OF WELL:
County Harris 15 miles in N.E. direction from Houston
(N.E., S.W., etc.) (Town)

Locate by sketch map showing landmarks, roads, creeks, highway number, etc.*

Give legal location with distances and directions from adjacent sections or survey lines.
Labor _____ League _____
Block _____ Survey _____
Abstract No. _____
(NW 1/4 NE 1/4 SW 1/4 SE 1/4) of Section _____

3) TYPE OF WORK (Check):
New Well Deepening _____
Reconditioning _____ Plugging _____

4) PROPOSED USE (Check):
Domestic Industrial _____ Municipal _____
Irrigation _____ Test Well _____ Other _____

5) TYPE OF WELL (Check):
Rotary Driven _____ Dug _____
Cable _____ Jetted _____ Bored _____

6) WELL LOG:
Diameter of hole 3" in. Depth drilled 42 ft. Depth of completed well 42 ft. Date drilled May 23
All measurements made from 0 ft. above ground level.

From (ft.)	To (ft.)	Description and color of formation material
0	16	Sand, Surface
16	36	Red. Clay
36	42	Sand, white fine

9) CASING:
Type: Old _____ New Steel _____ Plastic Other _____
Cemented from _____ ft. to _____ ft.
Diameter (inches) 2 Setting From (ft.) 0 To (ft.) 36 Gage S-40

10) SCREEN:
Type Plastic
Perforated Slotted _____
Diameter (inches) 2 Setting From (ft.) 36 To (ft.) 42 Slot Size 10

(Use reverse side if necessary)

7) COMPLETION (Check):
Straight wall Gravel packed _____ Other _____
Under reamed _____ Open Hole _____

8) WATER LEVEL:
Static level 10 ft. below land surface Date May 23 1974
Artesian pressure _____ lbs. per square inch Date _____
Depth to pump bowls, cylinder, jet, etc., 20 ft. below land surface.

11) WELL TESTS:
Was a pump test made? Yes No _____ If yes, by whom? _____
Yield: _____ gpm with _____ ft. drawdown after _____ hrs.
Bailer test _____ gpm with _____ ft. drawdown after _____ hrs.
Artesian flow _____ gpm
Temperature of water 74

12) WATER QUALITY:
Was a chemical analysis made? Yes _____ No
Did any strata contain undesirable water? Yes _____ No
Type of water? fresh depth of strata 6 ft

I hereby certify that this well was drilled by me (or under my supervision) and that each and all of the statements herein are true to the best of my knowledge and belief.

NAME Lloyd J. Damrell Water Well Drillers Registration No. 884
(Type or Print)
ADDRESS 5717 CHIPPEWA HOUSTON TEXAS
(Street or RFD) (City) (State)
(Signed) Lloyd J. Damrell DAMRELL WATERWELL SERVICE
(Water Well Driller) (Company Name)

Please attach electric log, chemical analysis, and other pertinent information, if available.

*Additional instructions on reverse side.

TWDBE-WD-8

<i>Map Key</i>	<i>Number of Records</i>	<i>Direction</i>	<i>Distance (mi/ft)</i>	<i>Site</i>	<i>DB</i>
748	3 of 3	N	3.78 / 19,951.69	USGS-295352095242001 TX	FED USGS

Site No: USGS-295352095242001
Site Type: Well
Formation Type:
Date Drilled: 1900
Well Depth:
Well Depth Unit:
Well Hole Depth:
Well Hole Depth Unit:
Reporting Agency: USGS Texas Water Science Center
Station Name: LJ-65-05-956
Latitude: 29.89805556000000
Longitude: -95.4058333000000

<i>Map Key</i>	<i>Number of Records</i>	<i>Direction</i>	<i>Distance (mi/ft)</i>	<i>Site</i>	<i>DB</i>
749	1 of 1	NE	3.78 / 19,955.18	LOYD HUNTER TX	TCEQ WELL LOGS

Grid No: 65-06-7KK
Date Drilled: 02/23/1978
Owners Name: LOYD HUNTER
County: HARRIS
Water Usage: DOMESTIC
Static Level: 240
Depth Drilled: 340
Latitude: 29.883653
Longitude: -95.36751

Dup

Send original copy by certified mail to the Texas Water Development Board, P. O. Box 13087, Austin, Texas 78711

State of Texas
WATER WELL REPORT

For TWDB use only
Well No. 85-06-2KK
Located on map 405
Received: 28 4 85

1) OWNER: Person having well drilled LOYD HUNTER (Name) Address 1242 EAST HARDY HOUSTON TEX. (Street or RFD) (City) (State)
Landowner SAME (Name) Address _____ (Street or RFD) (City) (State)

2) LOCATION OF WELL: County HARRIS _____ 17 miles in N (N.E., S.W., etc.) direction from HOUSTON (Town)
Locate ALDINE MAIL B (Name of well, building, railroad, dam, creeks, hiway number, etc.)* OR Give legal location with distances and directions from adjacent sections or survey lines.
Labor _____ League _____
Block _____ Survey _____
Abstract No. _____
(NW¼ NE¼ SW¼ SE¼) of Section _____

North
↑

(Use reverse side if necessary)

3) TYPE OF WORK (Check):
New Well Deepening _____
Reconditioning _____ Plugging _____

4) PROPOSED USE (Check):
Domestic Industrial _____ Municipal _____
Irrigation _____ Test Well _____ Other _____

5) TYPE OF WELL (Check):
Rotary Driven _____ Dug _____
Cable _____ Jetted _____ Bored _____

6) WELL LOG:
Diameter of hole 6 1/4 in. Depth drilled 340 ft. Depth of completed well 340 ft. Date drilled 2-23-78
All measurements made from 0 ft. above ground level.

From (ft.)	To (ft.)	Description and color of formation material
0-5		TAP SOIL
5-38		RED SHALE
38-49		RED SAND
49-101		RED SHALE
101-120		SAND
120-198		RED SHALE
198-222		SAND
222-320		RED SHALE
320-340		SAND

9) CASING:
Type: Old _____ New Steel _____ Plastic Other _____
Cemented from 0 ft. to 330 ft.
Diameter (inches) _____ Setting From (ft.) _____ To (ft.) _____ Casing _____
4 1/2" 1-6" ABOVE 330 SCH 40

10) SCREEN:
Type PLASTIC
Perforated _____ Slotted _____
Diameter (inches) 2 1/2" Setting From (ft.) 330 To (ft.) 340 Slot Size 012

7) COMPLETION (Check):
Straight wall _____ Gravel packed _____ Other
Under reamed _____ Open Hole _____

8) WATER LEVEL:
Static level 240 ft. below land surface Date 2-24-78
Artesian pressure _____ lbs. per square inch Date _____
Depth to pump bowls, cylinder, jet, etc., 315 ft. below land surface.

11) WELL TESTS:
Was a pump test made? Yes _____ No If yes, by whom? _____
Yield: _____ gpm with _____ ft. drawdown after _____ hrs.
Bailer test _____ gpm with _____ ft. drawdown after _____ hrs.
Artesian flow _____ gpm
Temperature of water _____

12) WATER QUALITY:
Was a chemical analysis made? Yes _____ No
Did any strata contain undesirable water? Yes _____ No
Type of water? _____ depth of strata _____

I hereby certify that this well was drilled by me (or under my supervision) and that each and all of the statements herein are true to the best of my knowledge and belief.

NAME JAMES H. SUGG JR. (Type or Print) Water Well Drillers Registration No. 1006
ADDRESS 13501 CHRISMAN #26 HOUSTON TEXAS 77039 (Street or RFD) (City) (State)
(Signed) James H. Sugg Jr. (Water Well Driller) SUGG WATER WELL DRILLING (Company Name)

Please attach electric log, chemical analysis, and other pertinent information, if available.

*Additional instructions on reverse side.

TWDB-WDS

Map Key	Number of Records	Direction	Distance (mi/ft)	Site	DB
750	1 of 2	NE	3.78 / 19,961.00	ROB PELETTIER TX	TCEQ WELL LOGS

Grid No: 65-06-7
Date Drilled: 01/14/2000
Owners Name: ROB PELETTIER
County: HARRIS
Water Usage: DOMESTIC
Static Level: 10
Depth Drilled: 30
Latitude: 29.8817189
Longitude: -95.3651233

Send original copy by certified return receipt requested TDLR, P.O. Box 12157, Austin, TX 78711

ATTENTION OWNER: Confidentiality
Privilege Notice on reverse side
of Well Owner's copy (pink)

**State of Texas
WELL REPORT**

Texas Department of Licensing & Regulation
P.O. Box 12157
Austin, TX 78711
512-463-7880

1) OWNER ROB PELLETIER ADDRESS P.O. BOX 14036 HUMBLE TX 77347
(Name) (Street or RFD) (City) (State) (Zip)

2) ADDRESS OF WELL'S LOCATION: County HARRIS 1524 MOONEY HOU TX 77347 Long. _____ Lat. _____
(Street, RFD or other) (City) (State) (Zip) Grid # 65-06-7

3) TYPE OF WORK (Check): New Well Deepening Reconditioning Plugging

4) PROPOSED USE (Check): Monitor Environmental Soil Boring Domestic Industrial Irrigation Injection Public Supply De-watering Testwell
If Public Supply well, were plans submitted to the TNRCC? Yes No

5) _____

6) WELL LOG:
Date Drilling: _____
Started 1/4/2000
Completed 1/4/2000

DIAMETER OF HOLE		
Dia. (in.)	From (ft.)	To (ft.)
<u>5</u>	Surface	<u>30</u>

7) DRILLING METHOD (Check): Driven Air Rotary Mud Rotary Bored Air Hammer Cable Tool Jetted Other _____

8) Borehole Completion (Check): Open Hole Straight Wall Underreamed Gravel Packed Other _____
If Gravel Packed give interval from 20 ft. to 30 ft.

CASING, BLANK PIPE, AND WELL SCREEN DATA:

Dia. (in.)	New or Used	Steel, Plastic, etc. Perf., Slotted, etc. Screen Mfg., if commercial	Setting (ft.)		Gage Casting Screen
			From	To	
<u>2</u>	<u>N</u>	<u>Plastic CASE</u>	<u>0</u>	<u>20</u>	<u>SC990</u>
<u>2</u>	<u>N</u>	<u>Plastic SCREEN</u>	<u>20</u>	<u>30</u>	<u>1,006</u>

9) CEMENTING DATA
Cemented from 0 ft. to 20 ft. No. of sacks used 5
_____ ft. to _____ ft. No. of sacks used _____
Method used Pressure
Cemented by Raymond Services, Inc.
Distance to septic system field lines or other concentrated contamination 100 ft.
Method of verification of above distance Customer

10) SURFACE COMPLETION
 Specified Surface Slab Installed Specified Steel Sleeve Installed Pitless Adapter Used Approved Alternative Procedure Used

11) WATER LEVEL:
Static level 10 ft. below land surface Date 1/4/00
Artesian flow _____ gpm. Date _____

12) PACKERS:
Type _____ Depth _____
NONE

13) Well plugged within 48 hours

Casing left in well:		Cement/bentonite placed in well:		Sacks used:
From (ft)	To (ft)	From (ft)	To (ft)	

14) TYPE PUMP:
 Turbine Jet Submersible Cylinder Other _____
Depth to pump bowls, cylinder, jet, etc., 15 ft.

15) WELL TESTS:
Type test: Pump Bailer Jetted Estimated
Yield: 5 gpm with 5 ft. drawdown after 1 hrs.

16) WATER QUALITY:
Did you knowingly penetrate any strata which contained undesirable constituents?
 Yes No If yes, submit "REPORT OF UNDESIRABLE WATER"
Type of water? _____ Depth of strata _____
Was a chemical analysis made? Yes No

I certify that I drilled this well (or the well was drilled under my direct supervision) and that each and all of the statements herein are true and correct. I understand that failure to complete items 1 thru 16 will result in the log(s) being returned for completion and resubmittal.

COMPANY NAME Raymond Services, Inc. WELL DRILLER'S LICENSE NO. 4577WI
(Type or print)

ADDRESS 10011 Airline Drive, Houston, TX 77037
(Street or RFD) (City) (State) (Zip)

(Signed) [Signature] (Signed) _____
(Registered Well Driller) (Registered Driller Trainee)

Please attach electric log, chemical analysis, and other pertinent information, if available.

TDLR FORM 001WWD (4/98)

White - TDLR

Yellow - DRILLER

Pink - WELL OWNER

Map Key	Number of Records	Direction	Distance (mi/ft)	Site	DB
750	2 of 2	NE	3.78 / 19,961.00	Rob Pelletier Construction Inc. TX	WW HARRIS GAL

Well ID:	8103	Diameter (inches):	2
Aggre Lead Well:	8103	Year Drilled:	2000
Permit No:	WP2023-112106	Depth Drilled:	40
Permit Start Date:	8/1/2023	Depth frm Surf(ft):	30
Permit End Dt:	7/31/2028	County:	H
Well Status:	O - Operable	Latitude:	29.881666
Regulatory Aarea:	3	Longitude:	-95.364722
Owner Name:	Pelletier Construction Inc., Rob		
Billing Contact:	Elizabeth Ledford		
Billing Address:	10189 FM 1960		
Billing Address 2:	NULL		
Billing City:	Dayton		
Billing State:	TX		
Billing Zip:	77535		
Correspondence:	NULL		
Provision:	NULL		
Water Usage:	D - Domestic/Commercial		

Map Key	Number of Records	Direction	Distance (mi/ft)	Site	DB
751	1 of 1	NNE	3.78 / 19,962.79	MT & MRS ELMER WHITSITT TX	TCEQ WELL LOGS

Grid No: 65-05-9
Date Drilled: 01/12/1990
Owners Name: MT & MRS ELMER WHITSITT
County: HARRIS
Water Usage: DOMESTIC
Static Level: 245
Depth Drilled: 362
Latitude: 29.894062
Longitude: -95.387166

Please use black ink. Send original copy by certified mail to the Texas Water Commission P.O. Box 13087 Austin, Texas 78711

State of Texas
WATER WELL REPORT

Texas Water Well Drillers Board
P. O. Box 13087
Austin, Texas 78711

ATTENTION OWNER: Confidentiality Privilege Notice on Reverse Side

1) OWNER Mr & Mrs Elmer Whitsitt Address 612 Hill Rd. Houston, Texas 77037
(Name) (Street or RFD) (City) (State) (Zip)

2) LOCATION OF WELL: County Harris 10 1/2 miles in N direction from Down Town Houston
(N.E., S.W., etc.) (Town)

Legal description: Section No. _____ Block No. _____ Township _____
Abstract No. _____ Survey Name _____
Distance and direction from two intersecting section or survey lines _____

Driller must complete the legal description to the right with distance and direction from two intersecting section or survey lines, or he must locate and identify the well on an official Quarter- or Half-Scale Texas County General Highway Map and attach the map to this form.

Well is located at 612 Hill See attached map.

3) TYPE OF WORK (Check): New Well Deepening Reconditioning Plugging

4) PROPOSED USE (Check): Domestic Industrial Monitor Public Supply Irrigation Test Well Injection Other _____

5) DRILLING METHOD (Check): Mud Rotary Air Hammer Jetted Bored Air Rotary Cable Tool Other _____

6) WELL LOG: Date Drilling: Started 10 Jan. 1990 Completed 12 Jan. 1990

From (ft.)	To (ft.)	DIAMETER OF HOLE		
		Dis. (in.)	From (ft.)	To (ft.)
		4	Surface	379
		6 1/2	"	362

7) BOREHOLE COMPLETION: Open Hole Straight Wall Underreamed Gravel Packed Other _____
If Gravel Packed give interval . . . from _____ ft. to _____ ft.

From (ft.)	To (ft.)	Description and color of formation material	Dia. (in.)	New or Used	Steel, Plastic, etc. Perf., Slotted, etc. Screen Mfg., if commercial	Setting (ft.)		Gage Casing Screen
						From	To	
		0 rotary 4 clay 21 red sand 30 red clay, sand strks 180 sand 190 clay 205 sand 227 rock 228 sand 248 clay & rock 305 sand 332 clay 336 sand 347 clay 361 sand 383 rock.	4	N	Plastic casing	Plus 2	361	sd 40
			2 1/2	N	Plastic lap & liner	355	371	"
			2 1/2	N	Plastic screen	371	381	"

8) CASING, BLANK PIPE, AND WELL SCREEN DATA:

9) CEMENTING DATA [Rule 319.44(b)] Cemented from 361 ft. to 20 ft. No. of Sacks Used 16 plus 8% well
20 ft. to 61 ft. No. of Sacks Used 3
Method used Pressure on #1
Cemented by Poured on #2

10) SURFACE COMPLETION Specified Surface Slab Installed [Rule 319.44(c)] Pitless Adapter Used [Rule 319.44(d)] Approved Alternative Procedure Used [Rule 319.71]

11) WATER LEVEL: Static level 245 ft. below land surface Date 12 Jan. 89
Artesian flow _____ gpm. Date _____

12) PACKERS: Type _____ Depth _____
4x2 R x R K packers 354&355

13) TYPE PUMP: Turbine Jet Submersible Cylinder Other _____
Depth to pump bowls, cylinder, jet, etc., 315 ft.

14) WELL TESTS: Type Test: Pump Bailer Jetted Estimated
Yield: 30 gpm with 40 ft. drawdown after 1 hrs.

15) WATER QUALITY: Did you knowingly penetrate any strata which contained undesirable water? Yes No
If yes, submit "REPORT OF UNDESIRABLE WATER"
Type of water? _____ Depth of strata _____
Was a chemical analysis made? Yes No

I here by certify that this well was drilled by me (or under my supervision) and that each and all of the statements herein are true to the best of my knowledge and belief. I understand that failure to complete items 1 thru 12 will result in the log(s) being returned for completion and resubmittal.

COMPANY NAME B"J" Swinehart Co, Inc. Water Well Driller's License No. 229
(Type or Print)

ADDRESS 7524 N. Freeway Houston, Texas 77037
(Street or RFD) (City) (State) (Zip)

(Signed) [Signature] (Signed) _____
(Licensed Water Well Driller) (Registered Driller Trainee)

Please attach electric log, chemical analysis, and other pertinent information, if available.

For TWC use only
Well No. 65-05-9
Located on map _____

RECEIVED
APR 24 1990

TEXAS WATER COMMISSION

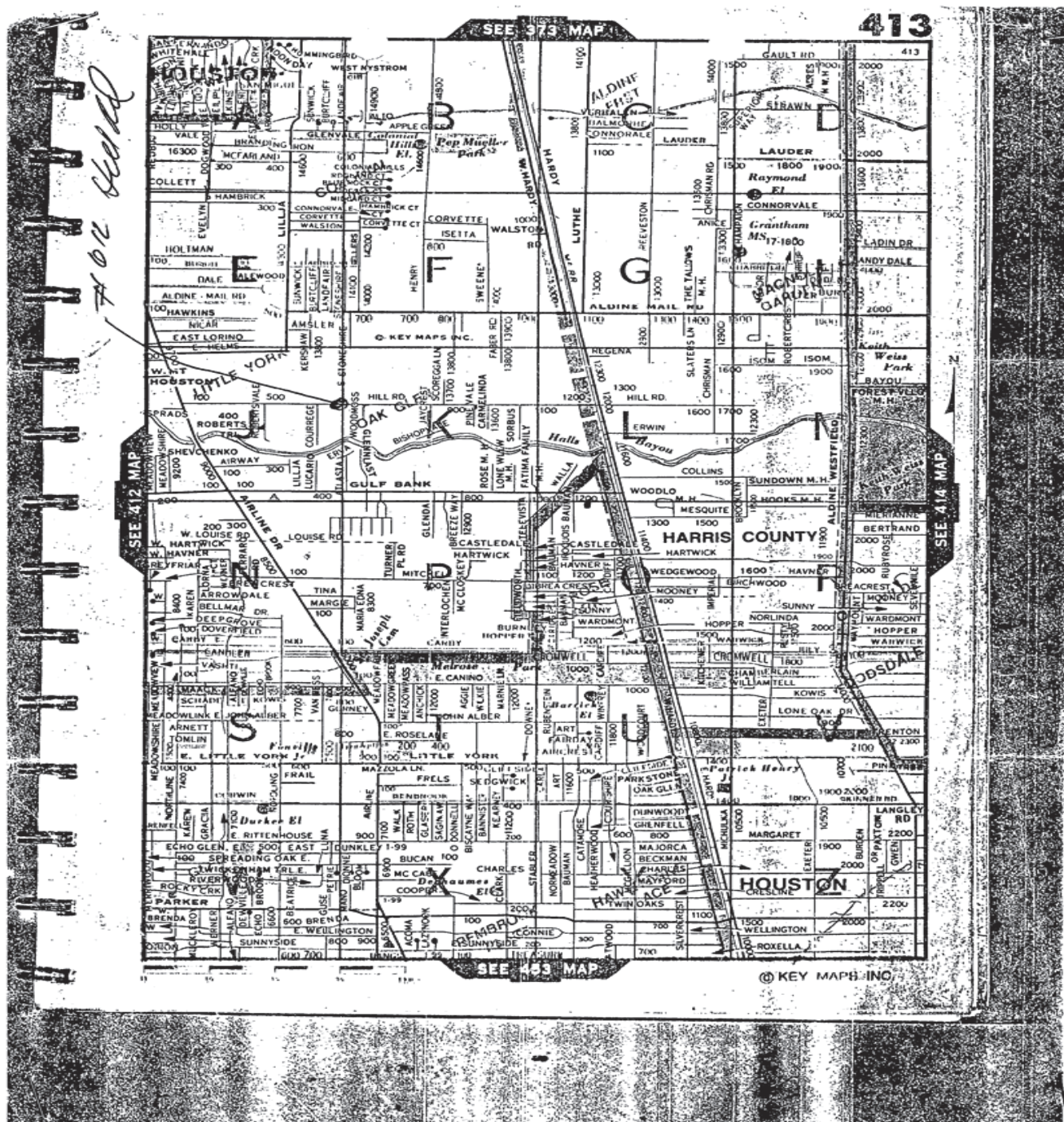

<i>Map Key</i>	<i>Number of Records</i>	<i>Direction</i>	<i>Distance (mi/ft)</i>	<i>Site</i>	<i>DB</i>
752	1 of 2	N	3.78 / 19,971.51	PRECISION HOMES TX	TCEQ WELL LOGS

Grid No: 65-05-9Q
Date Drilled: 11/19/1982
Owners Name: PRECISION HOMES
County: HARRIS
Water Usage: DOMESTIC
Static Level: 235
Depth Drilled: 335
Latitude: 29.897074
Longitude: -95.400501

3

200

Send original copy by certified mail to the Texas Department of Water Resources P. O. Box 13087 Austin, Texas 78711

State of Texas
WATER WELL REPORT

ATTENTION OWNER: Confidentiality Privilege Notice on Reverse Side

For TDWR use only
Well No. 65-05-90
Located on map YES
Received: C-PS

1) OWNER Precision Homes Address 142 W. Mt. Houston Houston, Tx. 77037
(Name) (Street or RFD) (City) (State) (Zip)

2) LOCATION OF WELL: Harris County miles in _____ direction from _____
(Town)

Legal description: Section No. _____ Block No. _____ Township _____
Abstract No. _____ Survey Name _____
Distance and direction from two intersecting section or survey lines _____

See attached map. Map on 65-17-1F

3) TYPE OF WORK (Check):
 New Well Deepening Reconditioning Plugging

4) PROPOSED USE (Check):
 Domestic Industrial Public Supply Irrigation Test Well Other _____

5) DRILLING METHOD (Check):
 Mud Rotary Air Hammer Driven Bored
 Air Rotary Cable Tool Jetted Other _____

6) WELL LOG: Date drilled 11-19-82

DIAMETER OF HOLE			
Dia. (in.)	From (ft.)	To (ft.)	
6 3/4	Surface	315	
3 3/4	315	335	

7) BOREHOLE COMPLETION:
 Open Hole Straight Wall Underreamed
 Gravel Packed Other Two-String
If Gravel Packed give interval . . . from _____ ft. to _____ ft.

From (ft.)	To (ft.)	Description and color of formation material	Dia. (in.)	New or Used	Steel, Plastic, etc. Perf., Slotted, etc. Screen Mfg., if commercial	Setting (ft.)		Gage Casing Screen
						From	To	
0	1	Surface						
1	15	Grey clay						
15	41	red and grey sand	4"	N	PVC	+18	315	40
41	48	red and grey sand	2 1/2"	N	PVC 2 1/2" Liner	305	315	80
48	135	red and grey sand	2 1/2"	N	PVC Screen 2 1/2"	315	335	12
135	150	sand						
150	156	clay						
156	171	sand						
171	207	red and grey sand						
207	227	red and grey sand						
227	269	red and grey sand						
269	287	red and grey sand						
287	308	red and grey sand						
308	326	red and grey sand						
326	329	red and grey sand						
329	333	red and grey sand						
333	335	red and grey sand						

8) CASING, BLANK PIPE, AND WELL SCREEN DATA:

CEMENTING DATA

Cemented from 315 ft. to 200 ft.
Method used Pressure
Cemented by Raymond Water Wells
(Company or Individual)

9) WATER LEVEL:
Static level 235 ft. below land surface Date 11-22-82
Artesian flow _____ gpm. Date _____

10) PACKERS: Type _____ Depth _____

RECEIVED
MAR 29 1983
DEPT. OF
WATER RESOURCES
(Use reverse side if necessary)

11) TYPE PUMP:
 Turbine Jet Submersible Cylinder
 Other _____
Depth to pump bowls, cylinder, jet, etc., 294 ft.

12) WELL TESTS:
 Type Test Pump Bailer Jetted Estimated
Yield: none gpm with _____ ft. drawdown after _____ hrs.

13) WATER QUALITY:
Did you knowingly penetrate any strata which contained undesirable water? Yes No
If yes, submit "REPORT OF UNDESIRABLE WATER"
Type of water? _____ Depth of strata _____
Was a chemical analysis made? Yes No

I hereby certify that this well was drilled by me (or under my supervision) and that each and all of the statements herein are true to the best of my knowledge and belief.

NAME C.A. Raymond, Jr. Water Well Drillers Registration No. 774
(Type or Print)

ADDRESS 10011 Airline Drive Houston, Texas 77037
(Street or RFD) (City) (State) (Zip)

(Signed) C.A. Raymond Jr. RAYMOND WATER WELLS
(Water Well Driller) (Company Name)

Please attach electric log, chemical analysis, and other pertinent information, if available.

<i>Map Key</i>	<i>Number of Records</i>	<i>Direction</i>	<i>Distance (mi/ft)</i>	<i>Site</i>	<i>DB</i>
752	2 of 2	N	3.78 / 19,971.51	PRECISION HOMES TX	TCEQ WELL LOGS

Grid No: 65-05-9
Date Drilled: 2/14/1973
Owners Name: PRECISION HOMES
County: HARRIS
Water Usage: DOMESTIC
Static Level: 110
Depth Drilled: 151
Latitude: 29.897074
Longitude: -95.400501

#7 Dup

Send original copy by certified mail to the Texas Water Development Board P. O. Box 12386 Austin, Texas 78711

State of Texas WATER WELL REPORT

For TWDB use only Well No. 65-05-91 Located on map yes Received: 73

1) OWNER: Person having well drilled Precision Homes Address 142 W. Mt. Houston Houston, Texas
 (Name) (Street or RFD) (City) (State)

Landowner Same Address Same
 (Name) (Street or RFD) (City) (State)

2) LOCATION OF WELL: County Harris, 8 miles in N direction from Houston
 (N.E., S.W., etc.) (Town)

Locate by sketch map showing landmarks, roads, creeks, hiway number, etc.* Map on 65-05-81 Dup

or Give legal location with distances and directions from adjacent sections or survey lines.

Labor _____ League _____
 Block _____ Survey _____
 Abstract No. _____
 (NW¼ NE¼ SW¼ SE¼) of Section _____

(Use reverse side if necessary)

3) TYPE OF WORK (Check): New Well Deepening _____
 Reconditioning _____ Plugging _____

4) PROPOSED USE (Check): Domestic Industrial _____ Municipal _____
 Irrigation _____ Test Well _____ Other _____

5) TYPE OF WELL (Check): Rotary Driven _____ Dug _____
 Cable _____ Jetted _____ Bored _____

6) WELL LOG: Diameter of hole 6 3/4 in. Depth drilled 151 ft. Depth of completed well 151 ft. Date drilled 2-14-73
 All measurements made from 0 ft. above ground level.

From (ft.)	To (ft.)	Description and color of formation material
0	18	Orange clay
18	23	Red Sand
23	41	Red Clay
41	52	Red Sand
52	90	Red and white clay
90	101	White sand
101	133	White Clay
133	151	White sand 10 ga.

9) CASING: Type: Old New Steel Plastic Other _____
 Cemented from None ft. to _____ ft.

Diameter (inches) 4 Setting From (ft.) 1 To (ft.) 141 Gage 40

10) SCREEN: Type Plastic
 Perforated _____ Slotted _____

Diameter (inches) 4 Setting From (ft.) 141 To (ft.) 151 Slot Size 10

7) COMPLETION (Check): Straight wall Gravel packed _____ Other _____
 Under reamed _____ Open Hole _____

11) WELL TESTS: Was a pump test made? Yes No If yes, by whom? _____

Yield: _____ gpm with _____ ft. drawdown after _____ hrs.
 Bailer test _____ gpm with _____ ft. drawdown after _____ hrs.
 Artesian flow _____ gpm
 Temperature of water _____

8) WATER LEVEL: Static level 110 ft. below land surface Date 2-14-73
 Artesian pressure 131.3 lbs. per square inch Date _____
 Depth to pump bowls, cylinder, jet, etc., _____ ft. below land surface.

12) WATER QUALITY: Was a chemical analysis made? Yes _____ No _____
 Did any strata contain undesirable water? Yes _____ No _____
 Type of water? _____ depth of strata _____

I hereby certify that this well was drilled by me (or under my supervision) and that each and all of the statements herein are true to the best of my knowledge and belief.

NAME C.A. Raymond Jr. Water Well Drillers Registration No. 774
 (Type or Print)

ADDRESS 132 Raymco Houston Texas
 (Street or RFD) (City) (State)

(Signed) C.A. Raymond Jr. Raymond Water Wells
 (Date Well Drilled) (Company Name)

Please attach electric log, chemical analysis, and other pertinent information, if available.

*Additional instructions on reverse side.

<i>Map Key</i>	<i>Number of Records</i>	<i>Direction</i>	<i>Distance (mi/ft)</i>	<i>Site</i>	<i>DB</i>
753	1 of 1	SW	3.78 / 19,973.50	HOU. GARDEN CNTR. TX	TCEQ WELL LOGS

Grid No: 65-13-5
Date Drilled: 11/07/2000
Owners Name: HOU. GARDEN CNTR.
County: HARRIS
Water Usage: IRRIGATION
Static Level: 205
Depth Drilled: 400
Latitude: 29.798545
Longitude: -95.4488122

Attention Owner: Confidentiality Privilege Notice on reverse side of owner's copy.		Texas Department of License and Regulation Water Well Driller/Pump Installer Program P.O. Box 12157 Austin, Texas 78711 (512)463-7880 FAX (512)463-8616 Toll free (800)803-9202 Email address: water.well@license.state.tx.us			This form must be completed and filed with the department and owner within 60 days upon completion of the well.	
WELL REPORT						
A. WELL IDENTIFICATION AND LOCATION DATA						
1) OWNER						
Name	Address	City	State	Zip		
Hou. GARDEN CNTR.	5000 WESTPARK	Hou	TX	77056		
2) WELL LOCATION						
County	Physical Address	City	State	Zip		
HARRIS	1700 W. LOOP NORTH	Hou	TX	77055		
3) Type of Work		Lat.	Long.	Grid #		
<input checked="" type="checkbox"/> New Well <input type="checkbox"/> Reconditioning <input type="checkbox"/> Replacement <input type="checkbox"/> Deepening		4) Proposed Use (check) <input type="checkbox"/> Monitor <input type="checkbox"/> Environmental Soil Boring <input type="checkbox"/> Domestic <input type="checkbox"/> Industrial <input checked="" type="checkbox"/> Irrigation <input type="checkbox"/> Injection <input type="checkbox"/> Public Supply <input type="checkbox"/> De-watering <input type="checkbox"/> Testwell <input type="checkbox"/> Rig Supply If Public Supply well, were plans submitted? <input type="checkbox"/> Yes <input type="checkbox"/> No		5) NT		
6) Drilling Date		Diameter of Hole		7) Drilling Method (check) <input type="checkbox"/> Driven		
Started <u>11 6 100</u> Completed <u>11 17 100</u>		Dia.(in)	From (ft)	To (ft)	<input type="checkbox"/> Air Rotary <input checked="" type="checkbox"/> Mud Rotary <input type="checkbox"/> Bored <input type="checkbox"/> Air Hammer <input type="checkbox"/> Cable Tool <input type="checkbox"/> Jetted <input type="checkbox"/> Other _____	
From (ft)	To (ft)	Description and color of formation material				
0 - 5		CLAY				
50 - 100		SAND				
100 - 125		CLAY				
125 - 200		SAND				
200 - 265		CLAY				
265 - 280		SAND				
280 - 350		CLAY				
350 - 400		SAND				
8) Borehole Completion <input type="checkbox"/> Open Hole <input type="checkbox"/> Straight Wall <input type="checkbox"/> Under-reamed <input type="checkbox"/> Gravel Packed <input checked="" type="checkbox"/> Other <u>2 STRING</u> If Gravel Packed give the interval from _____ ft. to _____ ft.						
Casing, Blank Pipe, and Well Screen Data						
Dia. (in.)	New Or Used	Steel, Plastic, etc. Perf. Slotted, etc. Screen Mfg., if commercial	Setting (ft) From	To	Gage Casing Screen	
4	N	PVC CASING	0	370		
2.5	"	" LINER	360	370		
"	"	" SCREEN	370	400	.010	
9) Cementing Data						
Cementing from <u>0</u> ft. to <u>370</u> ft. # of sacks used <u>25</u> Cementing from <u>10</u> ft. to <u>0</u> ft. # of sacks used <u>10</u> Method Used <u>HALBURTON</u> Cementing By <u>SD</u> Distance to septic system field or other concentrated contamination <u>970</u> Method of verification of above distance <u>CITY SEWER</u>						
13) Plugged <input type="checkbox"/> Well plugged within 48 hours Casing left in well: Cement/Bentonite placed in well: From (ft) To (ft) From (ft) To (ft) Sacks used						
14) Type Pump						
<input type="checkbox"/> Turbine <input type="checkbox"/> Jet <input checked="" type="checkbox"/> Submersible <input type="checkbox"/> Cylinder <input type="checkbox"/> Other _____ Depth to pump bowls, cylinder, jet etc. <u>315</u> ft.						
15) Water Test						
Types: <input type="checkbox"/> Pump <input type="checkbox"/> Bailer <input checked="" type="checkbox"/> Jetted <input type="checkbox"/> Estimated Yield: <u>60</u> gpm with _____ ft. drawdown after _____ hrs.						
16) Water Quality						
Did you knowingly penetrate a strata which contain undesirable constituents. <input type="checkbox"/> YES <input checked="" type="checkbox"/> NO If yes, did you submit a REPORT OF UNDESIRABLE WATER Type of water _____ Depth of Strata _____ Was a chemical analysis made <input type="checkbox"/> Yes <input checked="" type="checkbox"/> No						
11) Water Level			Static level <u>205</u> ft. below Date <u>11 / 7 / 00</u> Artesian Flow _____ gpm. Date _____ / _____ / _____			
12) Packers						
		Type	Depth			
		<u>R-PACKER</u>	<u>360</u>			
Company or individual's Name (type or print)			Lic. No.			
<u>SCOTT DRILLING, INC</u>			<u>4839 WI</u>			
Address		City	State	Zip		
<u>11915 GREEN PINE CIRCLE</u>		<u>Hou</u>	<u>TX</u>	<u>77066</u>		
Signature	Date	Signature	Date			
<u>Scott Rohner</u>	<u>11 / 15 / 00</u>	<u>D.J. Juman</u>	<u>11 / 15 / 00</u>			
Licensed Driller/Pump Installer		Apprentice				

<i>Map Key</i>	<i>Number of Records</i>	<i>Direction</i>	<i>Distance (mi/ft)</i>	<i>Site</i>	<i>DB</i>
754	1 of 3	NNE	3.78 / 19,978.89	COGBILL CHILDCARE CENTER TX	TCEQ WELL LOGS

Grid No: 65-05-9M
Date Drilled: 01/10/1978
Owners Name: COGBILL CHILDCARE CENTER
County: HARRIS
Water Usage: INDUSTRIAL
Static Level: 215
Depth Drilled: 331
Latitude: 29.896047
Longitude: -95.394317

413 L.

Handwritten initials

Send original copy by certified mail to the Texas Water Development Board, P. O. Box 13087, Austin, Texas 78711. State of Texas WATER WELL REPORT. For TWDB use only Well No. 65-05-900 Located on map 405 Received: 287

1) OWNER: Person having well drilled Mrs. Edith L. Cogbill Address 307 Hill Rd. Houston TX (Name) (Street or RFD) (City) (State) Landowner Cogbill Childcare Center Address Same (Name) (Street or RFD) (City) (State)

2) LOCATION OF WELL: County Harris miles in _____ direction from _____ (N.E., S.W., etc.) (Town) Locate by sketch map showing landmarks, roads, creeks, hiway number, etc.* See map Attached (Use reverse side if necessary) or Give legal location with distances and directions from adjacent sections or survey lines. Labor _____ League _____ Block _____ Survey _____ Abstract No. _____ (NW¼ NE¼ SW¼ SE¼) of Section _____

3) TYPE OF WORK (Check): New Well _____ Deepening _____ Reconditioning _____ Plugging _____ 4) PROPOSED USE (Check): Domestic Industrial _____ Municipal _____ Irrigation _____ Test Well _____ Other _____ 5) TYPE OF WELL (Check): Rotary _____ Driven _____ Dug _____ Cable _____ Jetted _____ Bored _____

6) WELL LOG: Diameter of hole 6 3/4 in. Depth drilled 331 ft. Depth of completed well 349 ft. Date drilled 1-10-78 All measurements made from 0 ft. above ground level.

From (ft.)	To (ft.)	Description and color of formation material	9) Casing: Type: Old _____ New _____ Steel _____ Plastic _____ Other _____
0-4		Surface	Cemented from <u>331 up</u> ft. to _____ ft.
4-12		Clay-gray	Diameter (inches) _____ Setting From (ft.) _____ To (ft.) _____ Gage _____
12-20		Clay-yellow & gray	4" 1' 331 40
20-38		Sand-fine	
38-65		Clay-red & rock	
65-135		Clay-reay & red	
135-168		Sand	
168-200		Clay-red & gray	
200-215		Sand & clay streaks	
215-230		Sand	
230-240		Clay & sand streaks	

10) SCREEN: Type Well Supplies, Inc. Plastic Wrapped Perforated _____ Slotted _____ Diameter (inches) 2 1/2" Setting From (ft.) 339 To (ft.) 349 Slot Size 14 ga.

7) COMPLETION (Check): Straight wall _____ Gravel packed _____ Other _____ Under reamed _____ Open Hole _____

8) WATER LEVEL: Static level 215 ft. below land surface Date 1-78 Artesian pressure _____ lbs. per square inch Date _____ Depth to pump bowls, cylinder, jet, etc., 252 ft. below land surface.

11) WELL TESTS: Was a pump test made? Yes _____ No _____ If yes, by whom? _____ Yield: _____ gpm with _____ ft. drawdown after _____ hrs. Bailer test _____ gpm with _____ ft. drawdown after _____ hrs. Artesian flow _____ gpm Temperature of water _____

12) WATER QUALITY: Was a chemical analysis made? Yes _____ No _____ Did any strata contain undesirable water? Yes _____ No _____ Type of water? _____ depth of strata _____

I hereby certify that this well was drilled by me (or under my supervision) and that each and all of the statements herein are true to the best of my knowledge and belief.

NAME C.A. Raymond, Jr. Water Well Drillers Registration No. TDL 774 (Type or Print)

ADDRESS 10011 Airline Dr. Houston Texas (Street or RFD) (City) (State)

(Signed) C.A. Raymond, Jr. RAYMOND WATER WELL DRILLING (Water Well Driller) (Company Name)

Please attach electric log, chemical analysis, and other pertinent information, if available.

*Additional instructions on reverse side.

TWDBE-WD-6

2) LOCATION OF WELL:

The sketch showing the well location must be as accurate as possible, showing landmarks, in sufficient detail so that the well may be plotted on a General Highway Map of the county in which the well is located.

Reference points from which distances are measured and directions given should be of a permanent nature (e.g. highway intersections, center of towns, river and creek bridges, railroad crossings). The distance and direction from the nearest town should always be indicated.

When giving a legal description include a sketch showing location of the well within the described area, e.g. survey abstract.

Information furnished in Section 2) of the TWDBE-GW-53 is very important. Unless the well can be accurately located on a map the value of the other data contained in the Report is greatly reduced.

- 240-258 Sand
- 258-275 Clay-red & white
- 275-280 Sand-rock & clay
- 280-292 Sand
- 292-312 Clay-gray, white & red
- 312-349 Sand & gravel

RECEIVED
 JAN 30 1979
 CRADWE

DEPT. OF
 WATER RESOURCES
 OCT - 6 1978
 RECEIVED

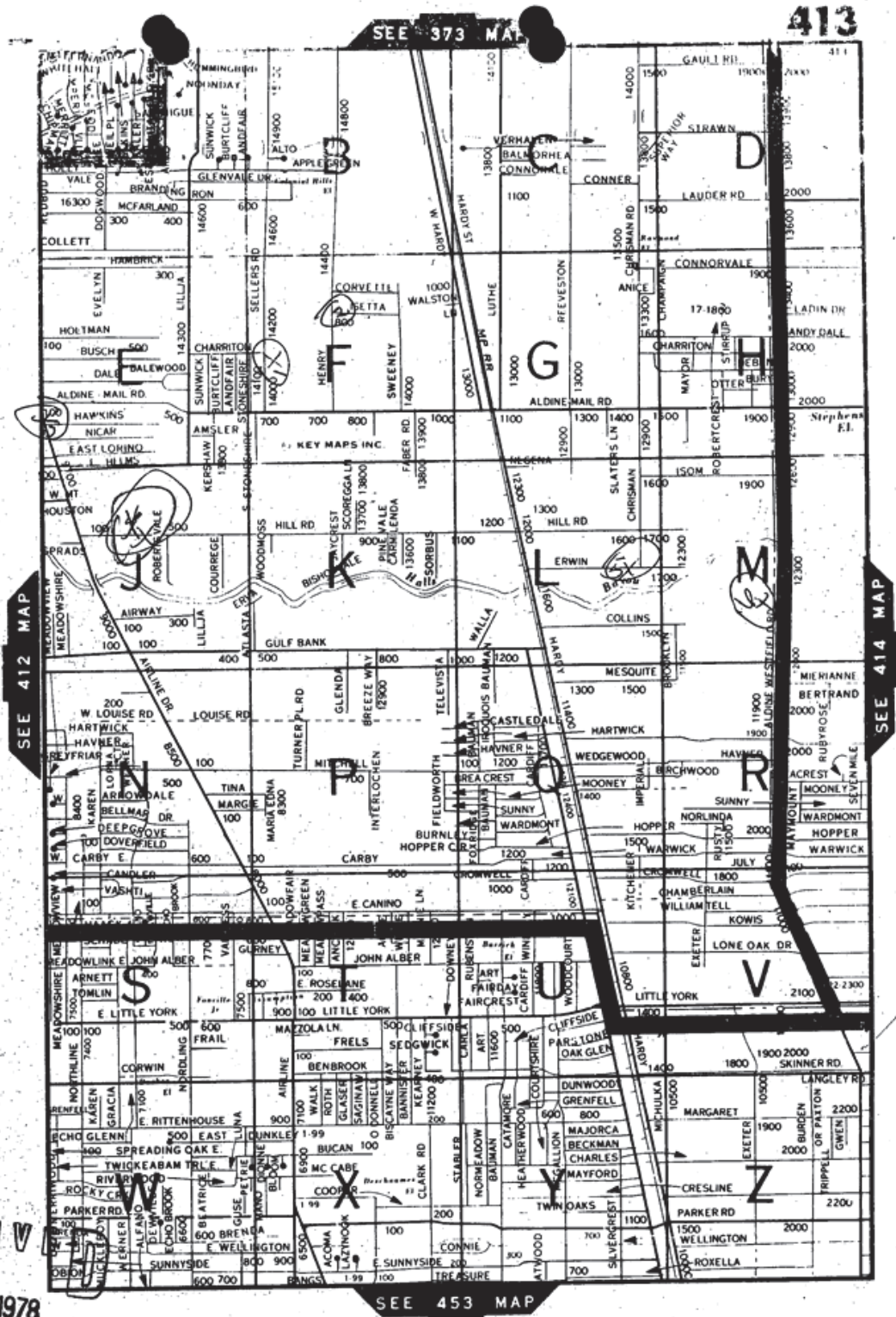

RECEIVED
 OCT - 6 1978
 DEPT. OF
 WATER RESOURCES

<i>Map Key</i>	<i>Number of Records</i>	<i>Direction</i>	<i>Distance (mi/ft)</i>	<i>Site</i>	<i>DB</i>
754	2 of 3	NNE	3.78 / 19,978.89	RONNIE VAVRA TX	TCEQ WELL LOGS

Grid No: 65-13-3
Date Drilled: 07/16/1996
Owners Name: RONNIE VAVRA
County: HARRIS
Water Usage: DOMESTIC
Static Level: 126
Depth Drilled: 163
Latitude: 29.896047
Longitude: -95.394317

Send original copy by certified mail to: TNRCC, P.O. Box 7, Austin, TX 78711-3087 Please use black ink.

ATTENTION OWNER: Confidentiality Privilege Notice on Reverse Side		State of Texas WELL REPORT		Texas Water Well Drillers Advisory Council P.O. Box 13087 Austin, TX 78711-3087 512-239-0530	
1) OWNER <u>RONNIE VAVRA</u> (Name)		ADDRESS <u>29A HILL RD. HOUSTON TEXAS</u> (Street or RFD) (City) (State) (Zip)			
2) ADDRESS OF WELL: County <u>HARRIS</u> (Street, RFD or other) (City) (State) (Zip)		GRID # <u>65-13-3</u>			
3) TYPE OF WORK (Check): <input checked="" type="checkbox"/> New Well <input type="checkbox"/> Deepening <input type="checkbox"/> Reconditioning <input type="checkbox"/> Plugging		4) PROPOSED USE (Check): <input type="checkbox"/> Industrial <input type="checkbox"/> Irrigation <input type="checkbox"/> Injection <input type="checkbox"/> Public Supply <input type="checkbox"/> De-watering <input type="checkbox"/> Testwell <input checked="" type="checkbox"/> Domestic If Public Supply well, were plans submitted to the TNRCC? <input type="checkbox"/> Yes <input type="checkbox"/> No		5)	
6) WELL LOG: Date Drilling: Started <u>7-15-1996</u> Completed <u>7-16-1996</u>		DIAMETER OF HOLE Dia. (in.) From (ft.) To (ft.) <u>4 1/2</u> Surface <u>163</u>		7) DRILLING METHOD (Check): <input type="checkbox"/> Air Rotary <input checked="" type="checkbox"/> Mud Rotary <input type="checkbox"/> Bored <input type="checkbox"/> Air Hammer <input type="checkbox"/> Cable Tool <input type="checkbox"/> Jetted <input type="checkbox"/> Other _____	
From (ft.) To (ft.) Description and color of formation material		8) Borehole Completion (Check): <input type="checkbox"/> Open Hole <input checked="" type="checkbox"/> Straight Wall <input type="checkbox"/> Underreamed <input type="checkbox"/> Gravel Packed <input type="checkbox"/> Other _____ If Gravel Packed give interval ... from _____ ft. to _____ ft.			
<u>SURF-16</u> <u>SANDY CLAY</u>		CASING, BLANK PIPE, AND WELL SCREEN DATA: Dia. (in.) New or Used Steel, Plastic, etc. Perf., Slotted, etc. Screen Mfg., if commercial Setting (ft.) Gage Casting Screen From To <u>2</u> <u>N</u> <u>153 FT. 2" P.V.C. WELL CASING</u> <u>153</u> <u>163</u> <u>012 GA</u> <u>10 FT 2" 012 GA P.V.C. SCREEN</u>			
<u>16-25</u> <u>RED & WHITE CLAY</u>					
<u>25-55</u> <u>ORGA WHITE SAND</u>					
<u>55-124</u> <u>YELLOW CLAY</u>					
<u>124-153</u> <u>BLUE CLAY</u>					
<u>153-163</u> <u>ORGA WHITE SAND</u>					
<u>AUG 19 1997</u>		9) CEMENTING DATA [Rule 338.44(1)] Cemented from <u>SURF</u> ft. to <u>150</u> ft. No. of sacks used <u>13</u> ft. to _____ ft. No. of sacks used _____ Method used <u>PRESSURE</u> Cemented by <u>L F HULL</u> Distance to septic system field lines or other concentrated contamination <u>90</u> ft. Method of verification of above distance <u>OWNER</u>			
13) TYPE PUMP: <input type="checkbox"/> Turbine <input checked="" type="checkbox"/> Jet <input type="checkbox"/> Submersible <input type="checkbox"/> Cylinder <input type="checkbox"/> Other _____ Depth to pump bowls, cylinder, jet, etc., <u>148</u> ft.		10) SURFACE COMPLETION <input checked="" type="checkbox"/> Specified Surface Slab Installed [Rule 338.44(2)(A)] <input type="checkbox"/> Specified Steel Sleeve Installed [Rule 338.44(3)(A)] <input type="checkbox"/> Pitless Adapter Used [Rule 338.44(3)(b)] <input type="checkbox"/> Approved Alternative Procedure Used [Rule 338.71]			
14) WELL TESTS: Type test: <input checked="" type="checkbox"/> Pump <input type="checkbox"/> Bailer <input type="checkbox"/> Jetted <input type="checkbox"/> Estimated Yield: <u>6</u> gpm with <u>0</u> ft. drawdown after <u>2</u> hrs.		11) WATER LEVEL: Static level <u>126</u> ft. below land surface Date <u>7-16-96</u> Artesian flow _____ gpm. Date _____			
15) WATER QUALITY: Did you knowingly penetrate any strata which contained undesirable constituents? <input type="checkbox"/> Yes <input checked="" type="checkbox"/> No If yes, submit "REPORT OF UNDESIRABLE WATER" Type of water? _____ Depth of strata _____ Was a chemical analysis made? <input type="checkbox"/> Yes <input checked="" type="checkbox"/> No		12) PACKERS: Type Depth <u>2</u> <u>RUBBER 150-153</u>			
I hereby certify that this well was drilled by me (or under my supervision) and that each and all of the statements herein are true to the best of my knowledge and belief. I understand that failure to complete items 1 thru 15 will result in the log(s) being returned for completion and resubmittal.					
COMPANY NAME <u>L.F. HULL</u> (type or print)		WELL DRILLER'S LICENSE NO. <u>02044 WP</u>			
ADDRESS <u>4933 HARTWICK</u> (Street or RFD)		<u>HOUSTON TEXAS 77093</u> (City) (State) (Zip)			
(Signed) <u>L.F. Hull</u> (Licensed Well Driller)		(Signed) _____ (Registered Driller Trainee)			

Please attach electric log, chemical analysis, and other pertinent information, if available.

Map Key	Number of Records	Direction	Distance (mi/ft)	Site	DB
754	3 of 3	NNE	3.78 / 19,978.89	Quintanilla, Walter V. TX	WW HARRIS GAL

Well ID:	6978	Diameter (inches):	4
Aggre Lead Well:	6978	Year Drilled:	
Permit No:	WP2023-111962	Depth Drilled:	0
Permit Start Date:	8/1/2023 11:42:00 AM	Depth frm Surf(ft):	0
Permit End Dt:	7/31/2024 11:42:00 AM	County:	H
Well Status:	O - Operable	Latitude:	29.895833
Regulatory Aarea:	3	Longitude:	-95.394166
Owner Name:	Quintanilla, Walter U.		
Billing Contact:	Walter Quintanilla		
Billing Address:	307 Hill Road		
Billing Address 2:	NULL		
Billing City:	Houston		
Billing State:	TX		
Billing Zip:	77037		
Correspondence:	NULL		
Provision:	NULL		
Water Usage:	D - Domestic/Commercial		

<i>Map Key</i>	<i>Number of Records</i>	<i>Direction</i>	<i>Distance (mi/ft)</i>	<i>Site</i>	<i>DB</i>
755	1 of 1	ENE	3.78 / 19,982.86	MR. B AQUIRRE TX	TCEQ WELL LOGS

Grid No: 65-06-4
Date Drilled: 04/25/1990
Owners Name: MR. B AQUIRRE
County: HARRIS
Water Usage: DOMESTIC
Static Level: 10
Depth Drilled: 47
Latitude: 29.8752141
Longitude: -95.3585988

Send original by certified mail to: Texas Water Commission, P.O. Box 13087, Austin, Texas 78711 101 Please use black ink.

ATTENTION OWNER: Confidentiality Privilege Notice on Reverse Side **State of Texas WELL REPORT** Texas Water Well Drillers Board P.O. Box 13087 Austin, Texas 78711

1) OWNER Mr. B. Aquirre ADDRESS 1817 Kowis Houston TX 77093
 (Name) (Street or RFD) (City) (State) (Zip)

2) LOCATION OF WELL:
 County Harris 18 miles in N.W. direction from Houston
 (NE, SW, etc.) (Town)

Driller must complete the legal description below with distance and direction from two intersecting section or survey lines, or he must locate and identify the well on an official Quarter- or Half-Scale Texas County General Highway Map and attach the map to this form.

LEGAL DESCRIPTION:
 Section No. _____ Block No. _____ Township _____ Abstract No. _____ Survey Name _____
 Distance and direction from two intersecting section or survey lines _____

SEE ATTACHED MAP

3) TYPE OF WORK (Check): New Well Deepening Reconditioning Plugging

4) PROPOSED USE (Check): Domestic Industrial Monitor Public Supply Irrigation Test Well Injection De-Watering

5) DRILLING METHOD (Check): Driven Mud Rotary Air Hammer Jetted Bored Air Rotary Cable Tool Other _____

6) WELL LOG:
 Date Drilling: 4-25-90
 Started 4-25-90 1990
 Completed _____ 19____

	DIAMETER OF HOLE		
	Dia. (in.)	From (ft.)	To (ft.)
	<u>4 1/4</u>	Surface	<u>47'</u>

7) BOREHOLE COMPLETION:
 Open Hole Straight Wall Underreamed
 Gravel Packed Other _____
 If Gravel Packed give Interval . . . from _____ ft. to _____ ft.

From (ft.) 0 To (ft.) 47' Description and color of formation material

From (ft.)	To (ft.)	Description and color of formation material	Dia. (in.)	New or Used	Steel, Plastic, etc. Perf., Slotted, etc. Screen Mfg., if commercial	Setting (ft.)		Gage Casting Screen
						From	To	
<u>0</u>	<u>10</u>	<u>Clay</u>						
<u>10</u>	<u>22</u>	<u>SAND</u>						
<u>22</u>	<u>34</u>	<u>Red Clay</u>	<u>2"</u>	<u>New</u>	<u>PLASTIC</u>	<u>1'6"</u>	<u>47'</u>	
<u>34</u>	<u>38</u>	<u>SAND</u>						
<u>38</u>	<u>46</u>	<u>Clay</u>						
<u>46</u>	<u>47</u>	<u>Rock</u>						
<u>47</u>		<u>SAND</u>						

8) CASING, BLANK PIPE, AND WELL SCREEN DATA:

9) CEMENTING DATA [Rule 287.44(1)]
 Cemented from _____ ft. to _____ ft. No. of Sacks Used _____
 _____ ft. to _____ ft. No. of Sacks Used _____
 Method used _____
 Cemented by _____

10) SURFACE COMPLETION
 Specified Surface Slab Installed [Rule 287.44(2)(A)]
 Pitless Adapter Used [Rule 287.44(3)(B)]
 Approved Alternative Procedure Used [Rule 287.71]

11) WATER LEVEL:
 Static level 10' ft. below land surface Date 4-25-90
 Artesian flow _____ gpm. Date _____

12) PACKERS: Formation Type 2" Depth 44'

13) TYPE PUMP:
 Turbine Jet Submersible Cylinder
 Other _____
 Depth to pump bowls, cylinder, jet, etc., 2' ft.

14) WELL TESTS:
 Type Test: Pump Bailor Jetted Estimated
 Yield: 12 gpm with 10 ft. drawdown after 3 hrs.

15) WATER QUALITY:
 Did the drilling penetrate any strata which contained undesirable constituents?
 Yes No If yes, submit "REPORT OF UNDESIRABLE WATER"
 Type of water? _____ Depth of strata _____
 Was a chemical analysis made? Yes No

I hereby certify that this well was drilled by me (or under my supervision) and that each and all of the statements herein are true to the best of my knowledge and belief. I understand that failure to complete items 1 thru 15 will result in the log(s) being returned for completion and resubmittal.

COMPANY NAME ABCO Pump & Well WELL DRILLER'S LICENSE NO. 309
 (Type or print)

ADDRESS 6322 N. Shepherd Houston TX 77091
 (Street or RFD) (City) (State) (Zip)

(Signed) Robby L. Chilton (Signed) _____
 (Licensed Well Driller) (Registered Driller Trainee)

Please attach electric log, chemical analysis, and other pertinent information, if available. For TWC use only: Well No. 65-06-4 Located on map _____

RECEIVED
JUL 5 1990

TEXAS WATER COMMISSION

Map Key	Number of Records	Direction	Distance (mi/ft)	Site	DB
756	1 of 1	NNE	3.79 / 19,985.01	Milani, Azartaj TX	WW HARRIS GAL

Well ID:	8249	Diameter (inches):	2
Aggre Lead Well:	8249	Year Drilled:	2000
Permit No:	W2019-8249-204445-0	Depth Drilled:	50
Permit Start Date:	8/1/2019	Depth frm Surf(ft):	40
Permit End Dt:	8/1/2019	County:	H
Well Status:	O - Operable	Latitude:	29.896666
Regulatory Aarea:	3	Longitude:	-95.397777
Owner Name:	Milani, Azartaj		
Billing Contact:	NULL		
Billing Address:	2934 Ashford Trail Dr		
Billing Address 2:	NULL		
Billing City:	Houston		
Billing State:	TX		
Billing Zip:	77082		
Correspondence:	NULL		
Provision:	NULL		
Water Usage:	D - Domestic/Commercial		

<i>Map Key</i>	<i>Number of Records</i>	<i>Direction</i>	<i>Distance (mi/ft)</i>	<i>Site</i>	<i>DB</i>
757	1 of 3	N	3.79 / 19,990.43	STERLING PLUMBING TX	TCEQ WELL LOGS

Grid No: 65-05-9
Date Drilled: 3/26/1970
Owners Name: STERLING PLUMBING
County: HARRIS
Water Usage: DOMESTIC
Static Level: 16
Depth Drilled: 47
Latitude: 29.897479
Longitude: -95.404047

DUP

Send original copy by certified mail to the Texas Water Development Board P. O. Box 12386 Austin, Texas 78711

State of Texas WATER WELL REPORT

For TWDB use only Well No. 65-05-9K Located on map YES Received: 10-70

1) OWNER: Person having well drilled Stirling Pkg. Co. Address 223 1/2 Helms Houston, Texas
 Landowner Stirling Colward Address 223 1/2 Helms Houston, Texas

2) LOCATION OF WELL: County Harris 8 miles in North direction from Houston
 (N.E., S.W., etc.) (Town)

Locate by sketch map showing landmarks, Highways, Airline, or NY 75 WEST Mt. Houston Give legal location with distances and directions from adjacent sections or survey lines.
 Labor Not Known League _____
 Block Not Known Survey _____
 Abstract No. _____
 (NW 1/4 NE 1/4 SW 1/4 SE 1/4) of Section _____

3) TYPE OF WORK (Check): New Well Deepening Reconditioning Plugging
 4) PROPOSED USE (Check): Domestic Industrial Municipal Irrigation Test Well Other
 5) TYPE OF WELL (Check): Rotary Driven Dug Cable Jetted Bored

6) WELL LOG: Diameter of hole 5 1/2 in. Depth drilled 40 ft. Depth of completed well 47 ft. Date drilled 3-26-70
 All measurements made from 0 ft. above ground level.

From (ft.)	To (ft.)	Description and color of formation material
0-21	21	White Clay
21-25	25	Red Shale
25-41	41	Red Clay
41-47	47	Orange Sand 10ga

9) CASING: Type: Old New Steel Plastic Other
 Cemented from 40 ft. to up ft.
 Diameter (inches) 4" Setting From (ft.) +1 To (ft.) 40 Casing 40

10) SCREEN: Plastic (Well Supply)
 Perforated Slotted
 Diameter (inches) 2" Setting From (ft.) 41 To (ft.) 47 Slot Size 10ga

7) COMPLETION (Check): Straight wall Gravel packed Other Under reamed Open Hole

8) WATER LEVEL: Static level 16 ft. below land surface Date 3-26-70
 Artesian pressure _____ lbs. per square inch Date _____
 Depth to pump bowls, cylinder, jet, etc., 36 ft. below land surface.

11) WELL TESTS: Was a pump test made? Yes No if yes, by whom? Raymond Water Wells
 Yield: 800 gpm with _____ ft. drawdown after _____ hrs.
 Bailer test _____ gpm with _____ ft. drawdown after _____ hrs.
 Artesian flow _____ gpm
 Temperature of water _____

12) WATER QUALITY: Was a chemical analysis made? Yes No
 Did any strata contain undesirable water? Yes No
 Type of water? _____ depth of strata _____

I hereby certify that this well was drilled by me (or under my supervision) and that each and all of the statements herein are true to the best of my knowledge and belief.

NAME Raymond WATER WELLS Water Well Drillers Registration No. 474
 ADDRESS 132 Raymac Houston Texas
 (Signed) CA Raymond (Water Well Driller) Raymond Water Wells (Company Name)

Please attach electric log, chemical analysis, and other pertinent information, if available.

*Additional instructions on reverse side.

TWDBE-GW-53

<i>Map Key</i>	<i>Number of Records</i>	<i>Direction</i>	<i>Distance (mi/ft)</i>	<i>Site</i>	<i>DB</i>
757	2 of 3	N	3.79 / 19,990.43	STERLING PLUMBING CO TX	TCEQ WELL LOGS

Grid No: 65-05-9
Date Drilled: 2/1/1973
Owners Name: STERLING PLUMBING CO
County: HARRIS
Water Usage: DOMESTIC
Static Level: 6
Depth Drilled: 40
Latitude: 29.897479
Longitude: -95.404047

#5
Dug

Send original copy by certified mail to the Texas Water Development Board P. O. Box 12386 Austin, Texas 78711

State of Texas WATER WELL REPORT

For TWDB use only Well No. 65-05-94 Located on map Received: 93 yes dlr

1) OWNER: Person having well drilled Sterling Plumbing Co. Address 223 1/2 Helms Houston, Texas (Name) (Street or RFD) (City) (State)
Landowner Sterling Edwards Address 223 1/2 Helms Houston, Texas (Name) (Street or RFD) (City) (State)

2) LOCATION OF WELL: County Harris 7 miles in N direction from Houston (Town)
(N.E., S.W., etc.)
Locate by sketch map showing landmarks, roads, creeks, hiway number, etc.* map on 65-05-81 Dug
Give legal location with distances and directions from adjacent sections or survey lines.
Labor _____ League _____
Block _____ Survey _____
Abstract No. _____
(NW 1/4 NE 1/4 SW 1/4 SE 1/4) of Section _____
(Use reverse side if necessary)

3) TYPE OF WORK (Check): New Well Deepening Reconditioning Plugging
4) PROPOSED USE (Check): Domestic Industrial Municipal Irrigation Test Well Other
5) TYPE OF WELL (Check): Rotary Driven Dug Cable Jetted Bored

6) WELL LOG: Diameter of hole 4 in. Depth drilled 40 ft. Depth of completed well 40 ft. Date drilled 2-1-73
All measurements made from 0 ft. above ground level.

From (ft.)	To (ft.)	Description and color of formation material
0	22	Red Clay
22	40	Red Sand 10 Ga.

9) CASING: Type: Old _____ New _____ Steel _____ Plastic _____ Other _____
Cemented from None ft. to _____ ft.
Diameter (inches) _____ Setting From (ft.) _____ To (ft.) _____ Gage _____
2 1 30 40

10) SCREEN: Type Plastic
Perforated _____ Slotted _____
Diameter (inches) _____ Setting From (ft.) _____ To (ft.) _____ Slot Size _____
2 30 40 10

7) COMPLETION (Check): Straight wall Gravel packed _____ Other _____
Under reamed _____ Open Hole _____

8) WATER LEVEL: Static level 6 ft. below land surface Date 2-1-73
Artesian pressure _____ lbs. per square inch Date _____
Depth to pump bowls, cylinder, jet, etc., _____ ft. below land surface.

11) WELL TESTS: Was a pump test made? Yes _____ No _____ If yes, by whom? _____
Yield: _____ gpm with _____ ft. drawdown after _____ hrs.
Bailer test _____ gpm with _____ ft. drawdown after _____ hrs.
Artesian flow _____ gpm
Temperature of water _____

12) WATER QUALITY: Was a chemical analysis made? Yes _____ No _____
Did any strata contain undesirable water? Yes _____ No _____
Type of water? _____ depth of strata _____

I hereby certify that this well was drilled by me (or under my supervision) and that each and all of the statements herein are true to the best of my knowledge and belief.

NAME C.A. Raymond Jr. Water Well Drillers Registration No. 774
(Type or Print)
ADDRESS 132 Raymac Houston Texas
(Street or RFD) (City) (State)
(Signed) C.A. Raymond Jr. Raymond Water Wells
(Water Well Driller) (Company Name)

Please attach electric log, chemical analysis, and other pertinent information, if available.

*Additional instructions on reverse side.

TWDBE-CW-53

Map Key	Number of Records	Direction	Distance (mi/ft)	Site	DB
757	3 of 3	N	3.79 / 19,990.43	Villarin, Ana TX	WW HARRIS GAL

Well ID:	12664	Diameter (inches):	4
Aggre Lead Well:	12664	Year Drilled:	0
Permit No:	W2017-12664-191571-0	Depth Drilled:	1
Permit Start Date:	8/1/2017	Depth frm Surf(ft):	0
Permit End Dt:	7/31/2022	County:	H
Well Status:	O - Operable	Latitude:	29.897777
Regulatory Aarea:	3	Longitude:	-95.403888
Owner Name:	Villarin, Ana		
Billing Contact:	Ann Villarin		
Billing Address:	3906 Hain Street		
Billing Address 2:	NULL		
Billing City:	Houston		
Billing State:	TX		
Billing Zip:	77009-4733		
Correspondence:	NULL		
Provision:	NULL		
Water Usage:	D - Domestic/Commercial		

Map Key	Number of Records	Direction	Distance (mi/ft)	Site	DB
758	1 of 2	N	3.79 / 19,994.57	Hernandez, Johnny TX	WW HARRIS GAL

Well ID:	12651	Diameter (inches):	2
Aggre Lead Well:	12651	Year Drilled:	0
Permit No:	W2020-12651-210923-0	Depth Drilled:	200
Permit Start Date:	8/1/2020	Depth frm Surf(ft):	0
Permit End Dt:	7/31/2025	County:	H
Well Status:	O - Operable	Latitude:	29.896944
Regulatory Aarea:	3	Longitude:	-95.4
Owner Name:	Hernandez, Johnny		
Billing Contact:	NULL		
Billing Address:	136 B W. Mt Houston Rd		
Billing Address 2:	NULL		
Billing City:	Houston		
Billing State:	TX		
Billing Zip:	77037-1521		
Correspondence:	NULL		
Provision:	NULL		
Water Usage:	D - Domestic/Commercial		

Map Key	Number of Records	Direction	Distance (mi/ft)	Site	DB
758	2 of 2	N	3.79 / 19,994.57	DBA Johnny's Tire Shop 136 B W. Mount Houston Houston TX 77037	SDRW WELLS

Track NO: 355545
Date Submitted: 2014-03-03
Owner Name: DBA Johnny's Tire Shop
Owner Address: 136 B W. Mount Houston
Owner Address2:
Owner City: Houston
Owner State: TX
Owner Zip: 77037
County: Harris
Type of Work: New Well
Typ of Wrk Oth Descr:
Proposed Use: Domestic
Prop Use Oth Descr:
Latitude: 29.896945
Longitude: -95.400001
Drilling Date Started: 2014-02-27
Drilling Date Completed: 2014-02-27
Chemical Analysis: No
Company Name: Raymond Services, Inc.
Company Address: 10011 Airline
CompanyAddress2:
Company City: Houston
Company State: TX
Company Zip: 77037
Company Country:
Data Source: Full SDR Database; SDRDB Well Location (Map)
Report Link: <https://www3.twdb.texas.gov/apps/waterdatainteractive/GetReports.aspx?Num=355545&Type=SDR-Well>

Well Borehole Information

Top Depth:
Bottom Depth: 50.0

Top Depth: 0
Bottom Depth: 50

Well Levels

Measurement: 10
Measurement Date: 2014-02-27

Well Strata

Water Type:

Fresh

<i>Map Key</i>	<i>Number of Records</i>	<i>Direction</i>	<i>Distance (mi/ft)</i>	<i>Site</i>	<i>DB</i>
759	1 of 1	N	3.79 / 19,995.40	STERLING EDWARD TX	TCEQ WELL LOGS

Grid No: 65-05-9W
Date Drilled: 07/27/1970
Owners Name: STERLING EDWARD
County: HARRIS
Water Usage: DOMESTIC
Static Level: 8
Depth Drilled: 46
Latitude: 29.8974571
Longitude: -95.4035883

9W

Send original copy by certified mail to the Texas Water Development Board P. O. Box 12386 Austin, Texas 78711

State of Texas
WATER WELL REPORT

For TWDB use only
Well No. 65-05-9W
Located on map yes
Received: 70
dk

1) OWNER:
Person having well drilled Stirling Edwards (Name) Address 911 Helmas (Street or RFD) Houston (City) Texas (State)
Landowner Stirling Peltz Co. (Name) Address 911 Helmas (Street or RFD) Houston (City) Texas (State)

2) LOCATION OF WELL:
County Texas 10 miles in N direction from Houston (Town)
(N.E., S.W., etc.)

Locate by sketch map showing landmarks, roads, creeks, hiway number, etc.*
OVER
North ↑
(Use reverse side if necessary)

OR
Give legal location with distances and directions from adjacent sections or survey lines.
Labor _____ League _____
Block _____ Survey _____
Abstract No. _____
(NW¼ NE¼ SW¼ SE¼) of Section _____

3) TYPE OF WORK (Check):
 New Well Deepening _____
Reconditioning _____ Plugging _____

4) PROPOSED USE (Check):
 Domestic Industrial _____ Municipal _____
Irrigation _____ Test Well _____ Other _____

5) TYPE OF WELL (Check):
 Rotary Driven _____ Dug _____
Cable _____ Jetted _____ Bored _____

6) WELL LOG:
Diameter of hole 6 in. Depth drilled 46 ft. Depth of completed well 96 ft. Date drilled 7-27-70
All measurements made from 0 ft. above ground level.

From (ft.)	To (ft.)	Description and color of formation material
<u>0-40</u>	<u>40</u>	<u>Red Clay</u>
<u>40-47</u>	<u>47</u>	<u>Red Sand 1/10 ga</u>

9) CASING:
Type: Old Steel Alastic Other _____
Cemented from _____ ft. to _____ ft.
Diameter (inches) _____ Setting From (ft.) _____ To (ft.) _____ Gage _____
4 11 42 40

10) SCREEN:
Type Plastic (Well Supplies)
Perforated _____ Slotted _____
Diameter (inches) _____ Setting From (ft.) _____ To (ft.) _____ Slot Size _____
4 42 47 10

(Use reverse side if necessary)

7) COMPLETION (Check):
Straight wall _____ Gravel packed _____ Other _____
Under reamed _____ Open Hole _____

8) WATER LEVEL:
Static level 8 ft. below land surface Date 7-27-70
Artesian pressure _____ lbs. per square inch Date _____
Depth to pump bowls, cylinder, jet, etc., 25 ft. below land surface.

11) WELL TESTS:
Was a pump test made? Yes No Water from? _____
Yield: 450 gpm with _____ ft. drawdown after _____ hrs.
Bailey test _____ gpm with _____ ft. drawdown after _____ hrs.
Artesian flow _____ gpm
Temperature of water _____

12) WATER QUALITY:
Was a chemical analysis made? Yes No _____
Did any strata contain undesirable water? Yes No _____
Type of water? _____ depth of strata _____

I hereby certify that this well was drilled by me (or under my supervision) and that each and all of the statements herein are true to the best of my knowledge and belief.

NAME C.A. Raymond Jr. (Type or Print) Water Well Drillers Registration No. 774
ADDRESS 132 Raymac (Street or RFD) Houston (City) Texas (State)
(Signed) C.A. Raymond Jr. (Water Well Driller) Raymond Electric Wells (Company Name)

Please attach electric log, chemical analysis, and other pertinent information, if available.

*Additional instructions on reverse side.

TWDB-GW-53

2) LOCATION OF WELL:

The sketch showing the well location must be as accurate as possible, showing landmarks, in sufficient detail so that the well may be plotted on a General Highway Map of the county in which the well is located.

Reference points from which distances are measured and directions given should be of a permanent nature (e.g. highway intersections, center of towns, river and creek bridges, railroad crossings). The distance and direction from the nearest town should always be indicated.

When giving a legal description include a sketch showing location of the well within the described area. e.g. survey abstract.

Information furnished in Section 2) of the TWDBE-GW-53 is very important. Unless the well can be accurately located on a map the value of the other data contained in the Report is greatly reduced.

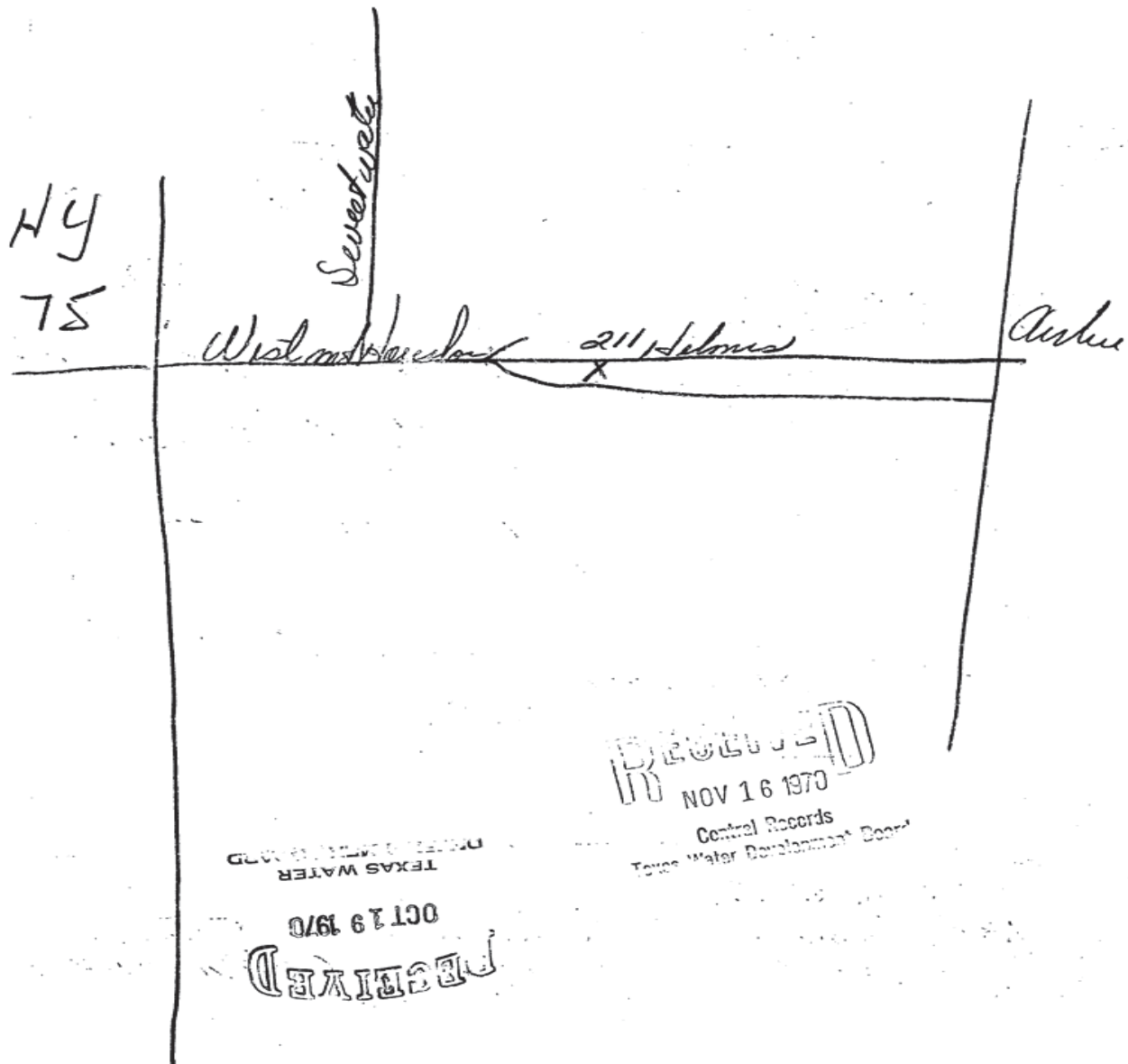

Map Key	Number of Records	Direction	Distance (mi/ft)	Site	DB
760	1 of 1	NE	3.79 / 19,998.35	Jose Louis Campuvano 1010 Gulf Bank Houston TX 77037	SDRW WELLS

Track NO: 398070
Date Submitted: 2015-06-29
Owner Name: Jose Louis Campuvano
Owner Address: 1010 Gulf Bank
Owner Address2:
Owner City: Houston
Owner State: TX
Owner Zip: 77037
County: Harris
Type of Work: New Well
Typ of Wrk Oth Descr:
Proposed Use: Domestic
Prop Use Oth Descr:
Latitude: 29.888611
Longitude: -95.375
Drilling Date Started: 2015-06-22
Drilling Date Completed: 2015-06-23
Chemical Analysis: No
Company Name: Robinson Water Well
Company Address: 11819 W. Montgomery
CompanyAddress2:
Company City: Houston
Company State: TX
Company Zip: 77086
Company Country:
Data Source: Full SDR Database; SDRDB Well Location (Map)
Report Link: <https://www3.twdb.texas.gov/apps/waterdatainteractive/GetReports.aspx?Num=398070&Type=SDR-Well>

Well Borehole Information

Top Depth: 390
Bottom Depth: 410

Top Depth:
Bottom Depth: 410.0

Top Depth: 0
Bottom Depth: 390

Well Levels

Measurement: 185
Measurement Date: 2015-06-23

Well Strata

Water Type:

good

Map Key	Number of Records	Direction	Distance (mi/ft)	Site	DB
761	1 of 1	NE	3.79 / 19,999.06	Juan Rangel 1401 Birchwood St. Houston TX 77093	SDRW WELLS

Track NO: 503858
Date Submitted: 2019-02-21
Owner Name: Juan Rangel
Owner Address: 1401 Birchwood St.
Owner Address2:
Owner City: Houston
Owner State: TX
Owner Zip: 77093
County: Harris
Type of Work: New Well
Typ of Wrk Oth Descr:
Proposed Use: Domestic
Prop Use Oth Descr:
Latitude: 29.883056
Longitude: -95.366389
Drilling Date Started: 2019-02-20
Drilling Date Completed: 2019-02-20
Chemical Analysis: No
Company Name: Raymond Services
Company Address:
CompanyAddress2:
Company City:
Company State:
Company Zip:
Company Country:
Data Source: Full SDR Database; SDRDB Well Location (Map)
Report Link: <https://www3.twdb.texas.gov/apps/waterdatainteractive/GetReports.aspx?Num=503858&Type=SDR-Well>

Well Borehole Information

Top Depth:
Bottom Depth: 57.0

Top Depth: 0
Bottom Depth: 57

Well Levels

Measurement: 15
Measurement Date: 2019-02-20

Map Key	Number of Records	Direction	Distance (mi/ft)	Site	DB
762	1 of 1	E	3.79 / 20,000.96	PEOPLES NATIONAL UTILITY CO. TX	WW HARRIS GAL

Well ID:	2363	Diameter (inches):	4
Aggre Lead Well:	2363	Year Drilled:	1982
Permit No:	W1981-2363-13672-0	Depth Drilled:	0
Permit Start Date:	11/1/1981	Depth frm Surf(ft):	0
Permit End Dt:	10/31/1982	County:	H
Well Status:	2 - No electric or plumbing	Latitude:	29.850277
Regulatory Aarea:	3	Longitude:	-95.346944
Owner Name:	PEOPLES NATIONAL UTILITY CO.		
Billing Contact:	TED B. DODD		
Billing Address:	P.O. Box 1170		
Billing Address 2:	NULL		
Billing City:	Bellaire		
Billing State:	TX		
Billing Zip:	77401		
Correspondence:	NULL		
Provision:	NULL		
Water Usage:	P - Public Supply		

<i>Map Key</i>	<i>Number of Records</i>	<i>Direction</i>	<i>Distance (mi/ft)</i>	<i>Site</i>	<i>DB</i>
763	1 of 1	NNE	3.79 / 20,014.39	HARRY BARTKOWIAK TX	TCEQ WELL LOGS

Grid No: 65-05-9H
Date Drilled: 01/??/1977
Owners Name: HARRY BARTKOWIAK
County: HARRIS
Water Usage: DOMESTIC
Static Level: 215
Depth Drilled: 328
Latitude: 29.895853
Longitude: -95.393006

9H 9H *Dug*
 For TWDB use only
 Well No. 65-05-9H
 Located on map 1
 Received: 2/2/77
ll

Send original copy by certified mail to the Texas Water Development Board P. O. Box 13087 Austin, Texas 78711
 State of Texas
 WATER WELL REPORT

1) OWNER:
 Person having well drilled Harry Bartkowiak Address 399 Hill Road Houston, Texas
 (Name) (Street or RFD) (City) (State)
 Landowner Same Address _____
 (Name) (Street or RFD) (City) (State)

2) LOCATION OF WELL:
 County Harris miles in _____ direction from _____
 (N.E., S.W., etc.) (Town)

Locate by sketch map showing landmarks, roads, creeks, hiway number, etc.*
Map on 65-06-7JJ
413 J
 North
 ↑
 (Use reverse side if necessary)

or
 Give legal location with distances and directions from adjacent sections or survey lines.
 Labor _____ League _____
 Block _____ Survey _____
 Abstract No. _____
 (NW¼ NE¼ SW¼ SE¼) of Section _____

3) TYPE OF WORK (Check):
 New Well Deepening
 Reconditioning Plugging

4) PROPOSED USE (Check):
 Domestic Industrial Municipal
 Irrigation Test Well Other

5) TYPE OF WELL (Check):
 Rotary Driven Dug
 Cable Jetted Bored

6) WELL LOG:
 Diameter of hole 6 3/4 in. Depth drilled 328 ft. Depth of completed well 343 ft. Date drilled Jan. 1977
 All measurements made from 0 ft. above ground level.

From (ft.)	To (ft.)	Description and color of formation material	9) Casing: Type: Old <u>New</u> Steel Plastic Other
<u>0-18</u>		<u>Yellow clay</u>	Cemented from <u>328 up</u> ft. to _____ ft.
<u>18-38</u>		<u>Sand</u>	Diameter (inches) _____ Setting From (ft.) _____ To (ft.) _____ Gage _____
<u>38-42</u>		<u>Red and yellow clay with rock streaks</u>	<u>4</u> <u>1</u> <u>328</u> <u>40</u>
<u>42-95</u>		<u>Red and gray clay</u>	
<u>95-99</u>		<u>Sand</u>	
<u>99-138</u>		<u>Red and yellow clay</u>	10) SCREEN: Type <u>Wells Supplies Inc. Plastic wrapped</u>
<u>138-175</u>		<u>Sand</u>	Perforated _____ Slotted _____
<u>175-189</u>		<u>Blue Clay</u>	Diameter (inches) <u>2 1/2"</u> Setting From (ft.) <u>333</u> To (ft.) <u>343</u> Slot Size <u>14</u>
<u>189-206</u>		<u>Sand</u>	
<u>206-218</u>		<u>Red and gray clay</u>	

(Use reverse side if necessary)

7) COMPLETION (Check):
 Straight wall Gravel packed Other
 Under reamed Open Hole

8) WATER LEVEL:
 Static level 215 ft. below land surface Date Jan. 1977
 Artesian pressure _____ lbs. per square inch Date _____
 Depth to pump bowls, cylinder, jet, etc., 272 ft. below land surface.

11) WELL TESTS:
 Was a pump test made? Yes No If yes, by whom? _____
 Yield: _____ gpm with _____ ft. drawdown after _____ hrs.
 Bailer test _____ gpm with _____ ft. drawdown after _____ hrs.
 Artesian flow _____ gpm
 Temperature of water _____

12) WATER QUALITY:
 Was a chemical analysis made? Yes _____ No _____
 Did any strata contain undesirable water? Yes _____ No _____
 Type of water? _____ depth of strata _____

I hereby certify that this well was drilled by me (or under my supervision) and that each and all of the statements herein are true to the best of my knowledge and belief.

NAME C.A. Raymond, Jr. Inc. Water Well Drillers Registration No. TDL 774
 (Type or Print)
 ADDRESS 10011 Arline Dr. Houston Texas
 (Street or RFD) (City) (State)
 (Signed) *C.A. Raymond Jr.* Raymond Water Well Drilling
 (Water Well Driller) (Company Name)

Please attach electric log, chemical analysis, and other pertinent information, if available.

*Additional instructions on reverse side.

TWDBE-WD-8

2) LOCATION OF WELL:

The sketch showing the well location must be as accurate as possible, showing landmarks, in sufficient detail so that the well may be plotted on a General Highway Map of the county in which the well is located.

Reference points from which distances are measured and directions given should be of a permanent nature (e.g. highway intersections, center of towns, river and creek bridges, railroad crossings). The distance and direction from the nearest town should always be indicated.

When giving a legal description include a sketch showing location of the well within the described area. e.g. survey abstract.

Information furnished in Section 2) of the TWDBE-GW-53 is very important. Unless the well can be accurately located on a map the value of the other data contained in the Report is greatly reduced.

218-231	Sand 10 ga.
231-232	Rock
232-247	Red and gray clay
247-265	Sand
265-283	Red and gray clay
283-292	Sand
292-306	Red and gray clay
306-343	Sand 14 ga.

RECEIVED
MAY 31 1961

Central Records
Texas Water Development Board

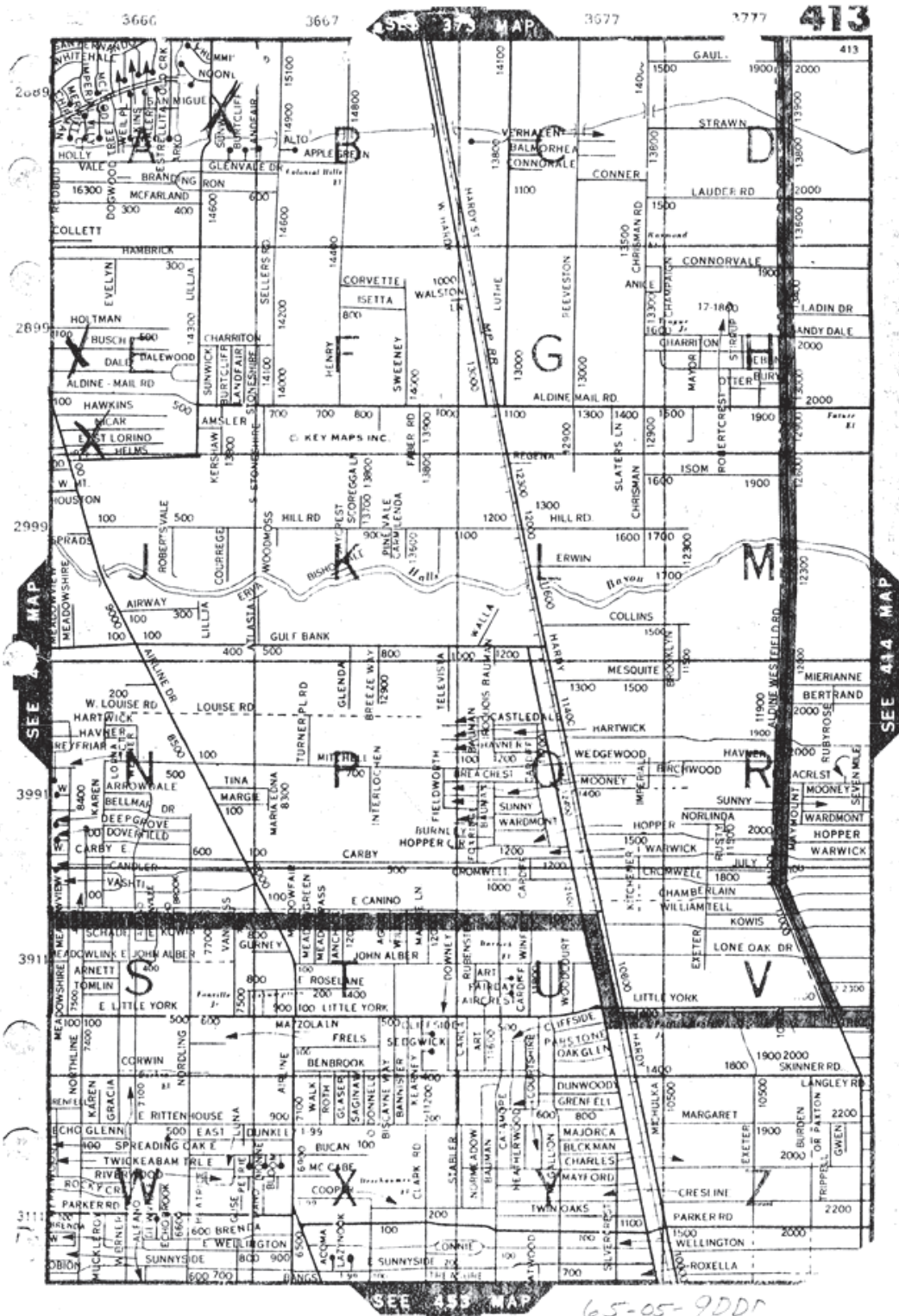

<i>Map Key</i>	<i>Number of Records</i>	<i>Direction</i>	<i>Distance (mi/ft)</i>	<i>Site</i>	<i>DB</i>
764	1 of 1	N	3.79 / 20,020.14	ANNICE HANSARD TX	TCEQ WELL LOGS

Grid No: 65-05-9
Date Drilled: 8/26/1983
Owners Name: ANNICE HANSARD
County: HARRIS
Water Usage: DOMESTIC
Static Level: 107
Depth Drilled: 170
Latitude: 29.8974571
Longitude: -95.4027971

6

DUP
65-05-9888

Send original copy by certified mail to the Texas Department of Water Resources P. O. Box 13087 Austin, Texas 78711

State of Texas
WATER WELL REPORT

Texas Water Well Drillers Board
P. O. Box 13087
Austin, Texas 78711

ATTENTION OWNER: Confidentiality Privilege Notice on Reverse Side

1) OWNER Annice Hansard Address 207 W. Helms Houston Texas
(Name) (Street or RFD) (City) (State) (Zip)

2) LOCATION OF WELL: County Harris 18 miles in N. direction from Houston
(N.E., S.W., etc.) (Town)

Legal description: Section No. _____ Block No. _____ Township _____
Abstract No. _____ Survey Name _____
Distance and direction from two intersecting section or survey lines _____

See attached map. map on 65-05-4EE

3) TYPE OF WORK (Check):
 New Well Deepening Reconditioning Plugging

4) PROPOSED USE (Check):
 Domestic Industrial Public Supply Irrigation Test Well Other _____

5) DRILLING METHOD (Check):
 Mud Rotary Air Hammer Driven Bored Air Rotary Cable Tool Jetted Other _____

6) WELL LOG:
Date drilled 8/26/83

Dia. (in.)	DIAMETER OF HOLE		7) BOREHOLE COMPLETION:
	From (ft.)	To (ft.)	
<u>6.5</u>	Surface	<u>170</u>	<input type="checkbox"/> Open Hole <input type="checkbox"/> Straight Wall <input type="checkbox"/> Underreamed <input type="checkbox"/> Gravel Packed <input checked="" type="checkbox"/> Other <u>Cemented</u> If Gravel Packed give interval . . . from _____ ft. to _____ ft.

From (ft.)	To (ft.)	Description and color of formation material	8) CASING, BLANK PIPE, AND WELL SCREEN DATA:					
			Dia. (in.)	New or Used	Steel, Plastic, etc. Perf., Slotted, etc. Screen Mfg., if commercial	Setting (ft.) From To	Gage Casing Screen	
<u>0-4</u>		<u>top soil</u>						
<u>4-40</u>		<u>red & gray clay</u>						
<u>40-50</u>		<u>fine/coarse sand</u>	<u>4"</u>	<u>New</u>	<u>PLASTIC CASING</u>	<u>0</u>	<u>150</u>	<u>40</u>
<u>50-74</u>		<u>red & gray clay</u>						
<u>74-96</u>		<u>fine sand & clay strips</u>	<u>2.5"</u>	<u>New</u>	<u>PLASTIC SCREEN</u>	<u>160</u>	<u>170</u>	<u>12</u>
<u>96-125</u>		<u>red & gray clay</u>						
<u>125-140</u>		<u>sand & clay strips</u>						
<u>140-170</u>		<u>coarse sand</u>						

CEMENTING DATA
Cemented from 150 ft. to 50 ft.
Method used Pressurized
Cemented by Ind. (Company or Individual)

9) WATER LEVEL:
Static level 107 ft. below land surface Date 8/27/83
Artesian flow _____ gpm. Date _____

10) PACKERS: Type Depth
2.5" x 4" 3 Ring R+R 148'

11) TYPE PUMP:
 Turbine Jet Submersible Cylinder
 Other _____
Depth to pump bowls, cylinder, jet, etc., _____ ft.

12) WELL TESTS:
 Type Test: Pump Bailer Jetted Estimated
Yield: _____ gpm with _____ ft. drawdown after _____ hrs.

13) WATER QUALITY:
Did you knowingly penetrate any strata which contained undesirable water? Yes No
If yes, submit "REPORT OF UNDESIRABLE WATER"
Type of water? Fresh Depth of strata 30'
Was a chemical analysis made? Yes No

I hereby certify that this well was drilled by me (or under my supervision) and that each and all of the statements herein are true to the best of my knowledge and belief.

COMPANY NAME Damrell & Potter Drilling Co. Water Well Driller's License No. 1872
(Type or Print)

ADDRESS 5717 Chippewa Houston Texas 77086
(Street or RFD) (City) (State) (Zip)

(Signed) Bobby Potter (Signed) _____ (Registered Driller Trainee)

Please attach electric log, chemical analysis, and other pertinent information, if available.

For TDWR use only:
Well No. 65-05-9888
Located on map YES C.F.S.

RECEIVED
SEP 12 1983
DEPT. OF
WATER RESOURCES

<i>Map Key</i>	<i>Number of Records</i>	<i>Direction</i>	<i>Distance (mi/ft)</i>	<i>Site</i>	<i>DB</i>
765	1 of 1	NNE	3.79 / 20,022.29	MARIE CAULEY TX	TCEQ WELL LOGS

Grid No: 65-05-9
Date Drilled: 03/10/2000
Owners Name: MARIE CAULEY
County: HARRIS
Water Usage: DOMESTIC
Static Level: 13
Depth Drilled: 55
Latitude: 29.8958256
Longitude: -95.3927947

Send original copy by certified return receipt requester

to: TDLR, P.O. Box 12157, Austin, TX 78711

ATTENTION OWNER: Confidentiality
Privilege Notice on reverse side
of Well Owner's copy (pink)

**State of Texas
WELL REPORT**

Texas Department of Licensing & Regulation
P.O. Box 12157
Austin, TX 78711
512-463-7880

1) OWNER MARIE CAULEY ADDRESS 401 HILL HWY TX 77037
(Name) (Street or RFD) (City) (State) (Zip)

2) ADDRESS OF WELL'S LOCATION: County HARRIS SAME Long. 95-05-9
(Street, RFD or other) (City) (State) (Zip) Grid #

3) TYPE OF WORK (Check): New Well Deepening Reconditioning Plugging

4) PROPOSED USE (Check): Monitor Environmental Soil Boring Domestic Industrial Irrigation Injection Public Supply De-watering Testwell
If Public Supply well, were plans submitted to the TNRCC? Yes No

6) WELL LOG: Date Drilling: Started 3/10 19 00 Completed 3/10 19 00

DIAMETER OF HOLE		
Dia. (in.)	From (ft.)	To (ft.)
5	Surface	55

7) DRILLING METHOD (Check): Driven Air Rotary Mud Rotary Bored Air Hammer Cable Tool Jetted Other

8) Borehole Completion (Check): Open Hole Straight Wall Underreamed Gravel Packed Other
If Gravel Packed give interval from 45 ft. to 55 ft.

CASING, BLANK PIPE, AND WELL SCREEN DATA:

Dia. (in.)	New or Used	Steel, Plastic, etc. Perf., Slotted, etc. Screen Mfg., if commercial	Setting (ft.)		Gage Casing Screen
			From	To	
2	N	Plastic CASE	0	45	81490
2	N	Plastic SCREEN	45	55	.006

9) CEMENTING DATA
Cemented from 0 ft. to 45 ft. No. of sacks used 13
ft. to ft. No. of sacks used
Method used Pressure
Cemented by Raymond Services, Inc.
Distance to septic system field lines or other concentrated contamination 90 ft.
Method of verification of above distance Customer

13) Well plugged within 48 hours

Casing left in well:		Cement/bentonite placed in well:		Sacks used:
From (ft)	To (ft)	From (ft)	To (ft)	

14) TYPE PUMP: Turbine Jet Submersible Cylinder Other
Depth to pump bowls, cylinder, jet, etc., 30 ft.

15) WELL TESTS: Type test: Pump Bailor Jetted Estimated
Yield: 10 gpm with 5 ft. drawdown after 1 hrs.

16) WATER QUALITY: Did you knowingly penetrate any strata which contained undesirable constituents?
 Yes No If yes, submit "REPORT OF UNDESIRABLE WATER"
Type of water? Depth of strata
Was a chemical analysis made? Yes No

10) SURFACE COMPLETION: Specified Surface Slab Installed Specified Steel Sleeve Installed Pitless Adapter Used Approved Alternative Procedure Used

11) WATER LEVEL: Static level 13 ft. below land surface Date 3/10/00
Artesian flow gpm. Date

12) PACKERS: Type NONE Depth

I certify that I drilled this well (or the well was drilled under my direct supervision) and that each and all of the statements herein are true and correct. I understand that failure to complete items 1 thru 16 will result in the log(s) being returned for completion and resubmittal.

COMPANY NAME Raymond services, Inc. WELL DRILLER'S LICENSE NO. 4577WI
(Type or print)

ADDRESS 10011 Airline Drive, Houston, TX 77037 EMP # DESC CO
(Street or RFD) (City) (State) (Zip)

(Signed) [Signature] (Signed) [Signature]
(Licensed Well Driller) (Registered Driller Trainee)

Please attach electric log, chemical analysis, and other pertinent information, if available.

TDLR FORM 001WWD (4/98)

White - TDLR

Yellow - DRILLER

Pink - WELL OWNER

<i>Map Key</i>	<i>Number of Records</i>	<i>Direction</i>	<i>Distance (mi/ft)</i>	<i>Site</i>	<i>DB</i>
766	1 of 2	NE	3.79 / 20,027.34	MR. S.M. BAILEY TX	TCEQ WELL LOGS

Grid No: 65-06-7E
Date Drilled: 11/01/1975
Owners Name: MR. S.M. BAILEY
County: HARRIS
Water Usage: DOMESTIC
Static Level: 205
Depth Drilled: 332
Latitude: 29.8825751
Longitude: -95.3658339

65-067E Dup
For TWDB use only
Well No. 65-067E
Located on map Yes
Received: 7/1/75
dlr

Send original copy by certified mail to the Texas Water Development Board P. O. Box 13087 Austin, Texas 78711
State of Texas
WATER WELL REPORT

1) OWNER: Person having well drilled Mr. S. M. Bailey Address 1108 E. Crosstimbers, Houston, TX
Landowner Same Address Mooney Road:

2) LOCATION OF WELL: County Harris miles in direction from (Town)

Locate by sketch map showing landmarks, roads, creeks, hiway number, etc.* SEE REVERSE SIDE North
Give legal location with distances and directions from adjacent sections or survey lines.
Labor League
Block Survey
Abstract No.
(NW¼ NE¼ SW¼ SE¼) of Section

3) TYPE OF WORK (Check): New Well X Deepening Reconditioning Plugging
4) PROPOSED USE (Check): Domestic X Industrial Municipal Irrigation Test Well Other
5) TYPE OF WELL (Check): Rotary X Driven Dug Cable Jetted Bored

6) WELL LOG: Diameter of hole 4 in. Depth drilled 332 ft. Depth of completed well 332 ft. Date drilled 11-1-75
All measurements made from 0 ft. above ground level.

Table with 2 columns: From (ft.) To (ft.) Description and color of formation material. Rows include Surface, Clay, Sandy Clay, and Clay (over).

7) COMPLETION (Check): Straight wall X Gravel packed Other Under reamed Open Hole

8) WATER LEVEL: Static level 205 ft. below land surface Date 11-1-75
Artesian pressure lbs. per square inch Date
Depth to pump bowls, cylinder, jet, etc., 252 ft. below land surface.

9) CASING: Type: Old New Steel Plastic X Other
10) SCREEN: Type: Stainless steel rod base Perforated X Slotted
11) WELL TESTS: Was a pump test made? Yes No X If yes, by whom? Yield: gpm with ft. drawdown after hrs.

I hereby certify that this well was drilled by me (or under my supervision) and that each and all of the statements herein are true to the best of my knowledge and belief.
NAME R. B. Lowry Water Well Drillers Registration No. 146
ADDRESS 4012 Fulton Street; P. O. Box 8707; Houston, TX 77009
(Signed) R. B. Lowry Lowry Water Wells
Please attach electric log, chemical analysis, and other pertinent information, if available.

*Additional instructions on reverse side.

2) LOCATION OF WELL:

The sketch showing the well location must be as accurate as possible, showing landmarks, in sufficient detail so that the well may be plotted on a General Highway Map of the county in which the well is located.

Reference points from which distances are measured and directions given should be of a permanent nature (e.g. highway intersections, center of towns, river and creek bridges, railroad crossings). The distance and direction from the nearest town should always be indicated.

When giving a legal description include a sketch showing location of the well within the described area, e.g. survey abstract.

Information furnished in Section 2) of the TWDBE-GW-53 is very important. Unless the well can be accurately located on a map the value of the other data contained in the Report is greatly reduced.

288	312	Sand
312	332	Sand

RECEIVED
 JUN 22 1976
 TEXAS WATER
 DEVELOPMENT BOARD

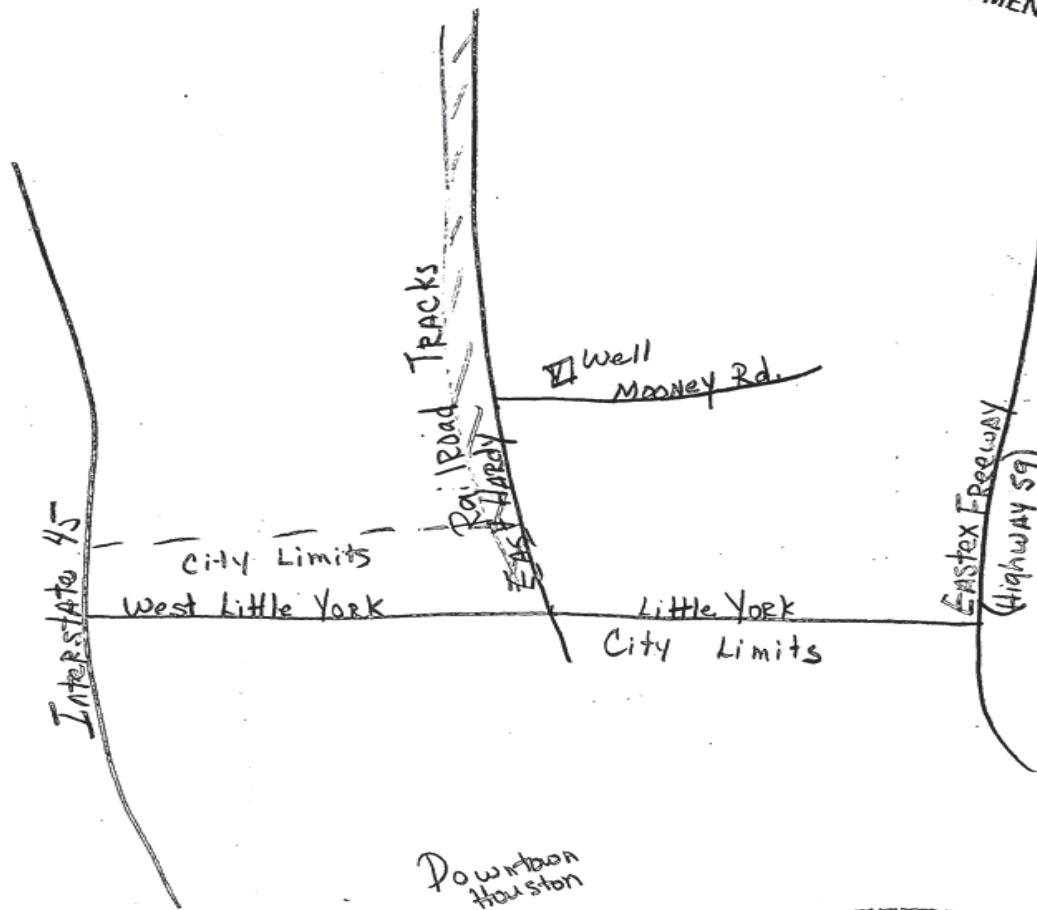

RECEIVED
 OCT 04 1976
 Texas Water Development Board

<i>Map Key</i>	<i>Number of Records</i>	<i>Direction</i>	<i>Distance (mi/ft)</i>	<i>Site</i>	<i>DB</i>
766	2 of 2	NE	3.79 / 20,027.34	CLAYTON & CONNIE GRUBBS TX	TCEQ WELL LOGS

Grid No: 65-06-7
Date Drilled: 10/06/2000
Owners Name: CLAYTON & CONNIE GRUBBS
County: HARRIS
Water Usage: DOMESTIC
Static Level: 270
Depth Drilled: 385
Latitude: 29.8825751
Longitude: -95.3658339

Attention Owner: Confidentiality Privilege Notice on reverse side of owner's copy.		Texas Department of License and Regulation Water Well Driller/Pump Installer Program P.O. Box 12157 Austin, Texas 78711 (512)463-7880 FAX (512)463-8616 Toll free (800)803-9202 Email address: water.well@license.state.tx.us			This form must be completed and filed with the department and owner within 60 days upon completion of the well.	
WELL REPORT						
A. WELL IDENTIFICATION AND LOCATION DATA						
1) OWNER						
Name	Address	City	State	Zip		
CLAYTON&CONNIE GRUBBS	1414 BIRCHWOOD	HOUSTON,	TX.	770		
2) WELL LOCATION						
County	Physical Address	City	State	Zip		
HARRIS	SAME					
3) Type of Work		Lat.	Long.	Grid #		
<input checked="" type="checkbox"/> New Well <input type="checkbox"/> Reconditioning <input type="checkbox"/> Replacement <input type="checkbox"/> Deepening				65-06-7		
4) Proposed Use (check)		<input type="checkbox"/> Monitor <input type="checkbox"/> Environmental Soil Boring		<input checked="" type="checkbox"/> Domestic		
<input type="checkbox"/> Industrial <input type="checkbox"/> Irrigation <input type="checkbox"/> Injection <input type="checkbox"/> Public Supply <input type="checkbox"/> De-watering <input type="checkbox"/> Testwell <input type="checkbox"/> Rig Supply If Public Supply well, were plans submitted? <input type="checkbox"/> Yes <input type="checkbox"/> No				5) NT		
6) Drilling Date		Diameter of Hole		7) Drilling Method (check)		
Started 10/ 5 / 00		Dia.(in)	From (ft)	To (ft)	<input type="checkbox"/> Air Rotary <input checked="" type="checkbox"/> Mud Rotary <input type="checkbox"/> Bored <input type="checkbox"/> Air Hammer <input type="checkbox"/> Cable Tool <input type="checkbox"/> Jetted <input type="checkbox"/> Other _____	
Completed 10/ 6 / 00		6 3/4	0	385		
8) Borehole Completion <input type="checkbox"/> Open Hole <input type="checkbox"/> Straight Wall						
<input type="checkbox"/> Under-reamed <input type="checkbox"/> Gravel Packed <input checked="" type="checkbox"/> Other 2 STRING If Gravel Packed give the interval from _____ ft. to _____ ft.						
0-50 CLAY		50-60 SAND		60-75 CLAY		
75-175 SAND		175-190 CLAY		190-205 SAND		
205-290 CLAY		290-385 SAND				
		Dia. (in.)	New Or Used	Steel, Plastic, etc. Perf., Slotted, etc. Screen Mfg., if commercial	Setting (ft) From To	
		4	N	PVC CASING	0 365	
		2.5	"	LINER	355 365	
		"	"	SCREEN	365 385.010	
9) Cementing Data						
Cementing from 365 ft. to 0 ft. # of sacks used 20						
Method Used HALLIBURTON						
Cementing By SDI						
Distance to septic system field or other concentrated contamination 5.0 ft.						
Method of verification of above distance OWNER						
10) Surface Completion						
<input type="checkbox"/> Specified Surface Slab Installed <input checked="" type="checkbox"/> Specified Surface Sleeve Installed <input type="checkbox"/> Pitless Adapter Used <input type="checkbox"/> Approved Alternative Procedure Used						
11) Water Level						
Static level 270 ft. below Date 10/6/00						
Artesian Flow _____ gpm. Date _____						
12) Packers						
Type		Depth				
K-PACKER		355				
EMP #		NOV 21 2000		Lic. No. 4839 WI		
Company or individual's Name (type or print) SCOTT DRILLING, INC.						
Address 11915 GREEN PINE CIRCLE		City HOUSTON,		State TX Zip 77066		
Signature <i>Scott Roben</i>		Date 11/15/00		Signature <i>D. J. [unclear]</i>		
Licensed Driller/Pump Installer		Date		Apprentice		

<i>Map Key</i>	<i>Number of Records</i>	<i>Direction</i>	<i>Distance (mi/ft)</i>	<i>Site</i>	<i>DB</i>
767	1 of 1	W	3.79 / 20,027.79	RUDY SCHARDT TX	TCEQ WELL LOGS

Grid No: 65-12-3C
Date Drilled: 08/27/1969
Owners Name: RUDY SCHARDT
County: HARRIS
Water Usage: DOMESTIC
Static Level: 145
Depth Drilled: 316
Latitude: 29.853516
Longitude: -95.472663

65123C

Send original copy by certified mail to the Texas Water Development Board, P. O. Box 12386, Austin, Texas 78711. State of Texas WATER WELL REPORT. For TWDB use only. Well No. 65-12-3C. Located on map. Received:

1) OWNER: Person having well drilled Polivan Mfg. Co. Address P.O. Box 19405 Houston Tex. Landowner Rudy Schmidt Address SAME.

2) LOCATION OF WELL: County N.W. Harris 11 miles in N.W. direction from Houston.

Locate by sketch map showing landmarks, roads, creeks, highway number, etc. Give legal location with distances and directions from adjacent sections or survey lines. Labor, League, Block, Survey, Abstract No., (NW, NE, SW, SE) of Section.

3) TYPE OF WORK (Check): New Well, Deepening, Reconditioning, Plugging. 4) PROPOSED USE (Check): Domestic, Industrial, Municipal, Irrigation, Test Well, Other. 5) TYPE OF WELL (Check): Rotary, Driven, Dug, Cable, Jetted, Bored.

6) WELL LOG: Diameter of hole 6 1/2" in. Depth drilled 316' ft. Depth of completed well 316' ft. Date drilled 8-27-69. All measurements made from 0' ft. above ground level.

From (ft.)	To (ft.)	Description and color of formation material	9) Casing: Type: Old, New, Steel, Plastic, Other		
0'	3'	Top Soil	Cemented from 345' ft. to 395' ft.		
3'	27'	Mixed Clay			
27'	41'	Red Sand	Diameter (inches): From (ft.) To (ft.) Gage		
41'	163'	Mixed Clay		4" 0 395' Sub 30	
163'	194'	Medium Sand	2 1/2" 395 306' Sub 400		
194'	221'	Grey Clay	10) SCREEN: Type: Wire wrapped 5.5- Perforated, Slotted		
221'	264'	Medium Sand		Diameter (inches) Setting From (ft.) To (ft.) Slot Size	
264'	299'	Shale & Sand			2 1/2" 306' 316' 1/2"
299'	316'	Coarse Sand			

7) COMPLETION (Check): Straight well, Gravel packed, Other, Under reamed, Open Hole. 11) WELL TESTS: Was a pump test made? Yes, No, if yes, by whom? Yield, Baller test, Artesian flow, Temperature of water.

8) WATER LEVEL: Static level 145' ft. below land surface Date 8-27-69. Artesian pressure, Date, Depth to pump bowls, cylinder, jet, etc., 190' ft. below land surface. 12) WATER QUALITY: Was a chemical analysis made? Yes, No, Did any strata contain undesirable water? Yes, No, Type of water, depth of strata.

I hereby certify that this well was drilled by me (or under my supervision) and that each and all of the statements herein are true to the best of my knowledge and belief. NAME Tommy C. Buswell Water Well Drillers Registration No. #907 ADDRESS 9735 N. New Rosslyn Houston TEXAS (Signed) Tommy C. Buswell Buswell & Son

Please attach electric log, chemical analysis, and other pertinent information, if available.

Map Key	Number of Records	Direction	Distance (mi/ft)	Site	DB
768	1 of 2	NE	3.79 / 20,031.48	Ovalle, Ernesto TX	WW HARRIS GAL

Well ID:	9683	Diameter (inches):	4
Aggre Lead Well:	9683	Year Drilled:	2004
Permit No:	WP2022-114932	Depth Drilled:	400
Permit Start Date:	11/9/2022	Depth frm Surf(ft):	380
Permit End Dt:	7/31/2024	County:	H
Well Status:	O - Operable	Latitude:	29.882222
Regulatory Aarea:	3	Longitude:	-95.365555
Owner Name:	Northside Boat Works		
Billing Contact:	NULL		
Billing Address:	1415 Mooney Rd		
Billing Address 2:	NULL		
Billing City:	Houston		
Billing State:	TX		
Billing Zip:	77093		
Correspondence:	NULL		
Provision:	F - Notice at time of permit issuance, one or more unresolved violations committed by the permittee have been referred to GM for compromise and settlement per Resolution No. 96-602. The issuance of the permit does not resolve or negate the violation(s) and permittee remains responsible for appropriate settlement or resolution of the violation(s).		
Water Usage:	D - Domestic/Commercial		

Map Key	Number of Records	Direction	Distance (mi/ft)	Site	DB
768	2 of 2	NE	3.79 / 20,031.48	Northside Boat Rental 1415 Mooney Houston TX 77093	SDRW WELLS

Track NO: 53084
Date Submitted: 2005-02-11
Owner Name: Northside Boat Rental
Owner Address: 1415 Mooney
Owner Address2:
Owner City: Houston
Owner State: TX
Owner Zip: 77093
County: Harris
Type of Work: New Well
Typ of Wrk Oth Descr:
Proposed Use: Domestic
Prop Use Oth Descr:
Latitude: 29.829167
Longitude: -95.350278
Drilling Date Started: 2004-01-13
Drilling Date Completed: 2004-01-14
Chemical Analysis: No
Company Name: Bussell & Sons LLC
Company Address: P. O. Box 874
CompanyAddress2:
Company City: Tomball
Company State: TX
Company Zip: 77377
Company Country:
Data Source: Full SDR Database; SDRDB Well Location (Map)
Report Link: <https://www3.twdb.texas.gov/apps/waterdatainteractive/GetReports.aspx?Num=53084&Type=SDR-Well>

Well Borehole Information

Top Depth: 0
Bottom Depth: 365

Top Depth: 365
Bottom Depth: 375

Top Depth:
Bottom Depth: 375.0

Well Levels

Measurement: 205
Measurement Date: 2004-02-10

Map Key	Number of Records	Direction	Distance (mi/ft)	Site	DB
769	1 of 2	N	3.79 / 20,031.84	Cantu, Sonia TX	WW HARRIS GAL

Well ID:	13239	Diameter (inches):	2
Aggre Lead Well:	13239	Year Drilled:	0
Permit No:	W2014-13239-175770-0	Depth Drilled:	50
Permit Start Date:	12/17/2014	Depth frm Surf(ft):	40
Permit End Dt:	12/17/2014	County:	H
Well Status:	1 - No electric	Latitude:	29.896944
Regulatory Aarea:	3	Longitude:	-95.399444
Owner Name:	Cantu, Sonia		
Billing Contact:	NULL		
Billing Address:	716 John Alber		
Billing Address 2:	NULL		
Billing City:	Houston		
Billing State:	TX		
Billing Zip:	77037		
Correspondence:	NULL		
Provision:	F - Notice at time of permit issuance, one or more unresolved violations committed by the permittee have been referred to GM for compromise and settlement per Resolution No. 96-602. The issuance of the permit does not resolve or negate the violation(s) and permittee remains responsible for appropriate settlement or resolution of the violation(s).		
Water Usage:	D - Domestic/Commercial		

Map Key	Number of Records	Direction	Distance (mi/ft)	Site	DB
769	2 of 2	N	3.79 / 20,031.84	Sonia Cantu 122 W. Mount Houston Houston TX 77037	SDRW WELLS

Track NO: 402038
Date Submitted: 2015-08-13
Owner Name: Sonia Cantu
Owner Address: 716 John Alber
Owner Address2:
Owner City: Houston
Owner State: TX
Owner Zip: 77076
County: Harris
Type of Work: New Well
Typ of Wrk Oth Descr:
Proposed Use: Domestic
Prop Use Oth Descr:
Latitude: 29.896945
Longitude: -95.399167
Drilling Date Started: 2015-08-12
Drilling Date Completed: 2015-08-13
Chemical Analysis: No
Company Name: Raymond Services, Inc.
Company Address: 10011 Airline
CompanyAddress2:
Company City: Houston
Company State: TX
Company Zip: 77037
Company Country:
Data Source: Full SDR Database; SDRDB Well Location (Map)
Report Link: <https://www3.twdb.texas.gov/apps/waterdatainteractive/GetReports.aspx?Num=402038&Type=SDR-Well>

Well Borehole Information

Top Depth:
Bottom Depth: 50.0

Top Depth: 0
Bottom Depth: 50

Well Levels

Measurement: 10
Measurement Date: 2015-08-13

Well Strata

Water Type:

Fresh

<i>Map Key</i>	<i>Number of Records</i>	<i>Direction</i>	<i>Distance (mi/ft)</i>	<i>Site</i>	<i>DB</i>
770	1 of 1	NNE	3.79 / 20,035.17	C.N. VAUGHN TX	TCEQ WELL LOGS

Grid No: 65-05-9R
Date Drilled: 05/26/1981
Owners Name: C.N. VAUGHN
County: HARRIS
Water Usage: DOMESTIC
Static Level: 220
Depth Drilled: 345
Latitude: 29.8959814
Longitude: -95.3933043

Map #62 12 Dup

Send original copy by certified mail to the Texas Department of Water Resources P. O. Box 13087 Austin, Texas 78711

State of Texas
WATER WELL REPORT

For TDWR use only
Well No. 65-05-9R
Located on map Yes
Received: RW

ATTENTION OWNER: Confidentiality Privilege Notice on Reverse Side

1) OWNER C. N. Vaughan Address 335 Hill Rd. Houston TX
(Name) (Street or RFD) (City) (State) (Zip)

2) LOCATION OF WELL: County Harris miles in _____ direction from Houston
(N.E., S.W., etc.) (Town)

Legal description: at residence
Driller must complete the legal description to the right with distance and direction from two intersecting section or survey lines, or he must locate and identify the well on an official Quarter- or Half-Scale Texas County General Highway Map and attach the map to this form.
Section No. _____ Block No. _____ Township _____
Abstract No. 335 Hill Rd. Survey Name _____
Distance and direction from two intersecting section or survey lines _____
 See attached map. Map on 60-63-3M Dup

3) TYPE OF WORK (Check):
 New Well Deepening
 Reconditioning Plugging

4) PROPOSED USE (Check):
 Domestic Industrial Public Supply
 Irrigation Test Well Other _____

5) DRILLING METHOD (Check):
 Mud Rotary Air Hammer Driven Bored
 Air Rotary Cable Tool Jetted Other _____

6) WELL LOG:
Date drilled May-26-81

DIAMETER OF HOLE			
Dia. (in.)	From (ft.)	To (ft.)	
<u>6 3/4</u>	Surface	<u>286</u>	
<u>4</u>	<u>286</u>	<u>345</u>	

7) BOREHOLE COMPLETION:
 Open Hole Straight Wall Underreamed
 Gravel Packed Other _____
If Gravel Packed give interval . . . from _____ ft. to _____ ft.

From (ft.)	To (ft.)	Description and color of formation material	Dia. (in.)	New or Used	Steel, Plastic, etc. Perf., Slotted, etc. Screen Mfg., if commercial	Setting (ft.)		Gage Casing Screen
						From	To	
<u>0</u>	<u>90</u>	<u>Clay</u>						
<u>90</u>	<u>125</u>	<u>Sand</u>						
<u>125</u>	<u>141</u>	<u>Clay</u>	<u>4</u>	<u>N</u>	<u>Plastic</u>	<u>0</u>	<u>286</u>	
<u>141</u>	<u>156</u>	<u>Sand</u>	<u>2</u>	<u>N</u>	<u>Plastic</u>	<u>286</u>	<u>316</u>	
<u>156</u>	<u>282</u>	<u>Clay</u>	<u>2</u>	<u>N</u>	<u>Plastic Slotted</u>	<u>315</u>	<u>345</u>	<u>.010</u>
<u>282</u>	<u>296</u>	<u>Sand</u>						
<u>296</u>	<u>310</u>	<u>Clay</u>						
<u>310</u>	<u>350</u>	<u>Sand</u>						

8) CASING, BLANK PIPE, AND WELL SCREEN DATA:

CEMENTING DATA
Cemented from 226 ft. to 286 ft.
Method used _____
Cemented by myself (Company or Individual)

9) WATER LEVEL:
Static level 220 ft. below land surface Date _____
Artesian flow _____ gpm. Date _____

10) PACKERS: Type _____ Depth _____

11) TYPE PUMP:
 Turbine Jet Submersible Cylinder
 Other _____
Depth to pump bowls, cylinder, jet, etc., 280 ft.

12) WELL TESTS:
 Type Test Pump Bailer Jetted Estimated
Yield: 307 gpm with _____ ft. drawdown after _____ hrs.

13) WATER QUALITY:
Did you knowingly penetrate any strata which contained undesirable water? Yes No
If yes, submit "REPORT OF UNDESIRABLE WATER"
Type of water? _____ Depth of strata _____
Was a chemical analysis made? Yes No

I hereby certify that this well was drilled by me (or under my supervision) and that each and all of the statements herein are true to the best of my knowledge and belief.

NAME Billy Husband Water Well Drillers Registration No. #2059
(Type or Print)

ADDRESS 3902 Prost Court Kinwood Texas 77339
(Street or RFD) (City) (State) (Zip)

(Signed) Billy Husband Husband Water Well Serv.
(Water Well Driller) (Company Name)

Please attach electric log, chemical analysis, and other pertinent information, if available.

Map Key	Number of Records	Direction	Distance (mi/ft)	Site	DB
771	1 of 1	NE	3.79 / 20,036.94	John Gygi 11209 Exeter Houston TX 77093	SDRW WELLS

Track NO: 281863
Date Submitted: 2012-03-23
Owner Name: John Gygi
Owner Address: 11209 Exeter
Owner Address2:
Owner City: Houston
Owner State: TX
Owner Zip: 77093
County: Harris
Type of Work: New Well
Typ of Wrk Oth Descr:
Proposed Use: Domestic
Prop Use Oth Descr:
Latitude: 29.876667
Longitude: -95.359723
Drilling Date Started: 2012-03-22
Drilling Date Completed: 2012-03-22
Chemical Analysis: No
Company Name: Raymond Services, Inc.
Company Address: 10011 Airline
CompanyAddress2:
Company City: Houston
Company State: TX
Company Zip: 77037
Company Country:
Data Source: Full SDR Database; SDRDB Well Location (Map)
Report Link: <https://www3.twdb.texas.gov/apps/waterdatainteractive/GetReports.aspx?Num=281863&Type=SDR-Well>

Well Borehole Information

Top Depth: 0
Bottom Depth: 50

Top Depth:
Bottom Depth: 50.0

Well Levels

Measurement: 15
Measurement Date: 2012-03-22

Well Strata

Water Type:

Fresh

Map Key	Number of Records	Direction	Distance (mi/ft)	Site	DB
772	1 of 1	NNE	3.80 / 20,049.75	Hermes Meza 524 Hill Rd. Houston TX 77086	SDRW WELLS

Track NO: 216304
Date Submitted: 2010-05-17
Owner Name: Hermes Meza
Owner Address: 524 Hill Rd.
Owner Address2:
Owner City: Houston
Owner State: TX
Owner Zip: 77086
County: Harris
Type of Work: New Well
Typ of Wrk Oth Descr:
Proposed Use: Domestic
Prop Use Oth Descr:
Latitude: 29.895556
Longitude: -95.388056
Drilling Date Started: 2010-05-14
Drilling Date Completed: 2010-05-14
Chemical Analysis: No
Company Name: Raymond Services, Inc.
Company Address: 10011 Airline
CompanyAddress2:
Company City: Houston
Company State: TX
Company Zip: 77037
Company Country:
Data Source: Full SDR Database; SDRDB Well Location (Map)
Report Link: <https://www3.twdb.texas.gov/apps/waterdatainteractive/GetReports.aspx?Num=216304&Type=SDR-Well>

Well Borehole Information

Top Depth:
Bottom Depth: 53.0

Top Depth: 0
Bottom Depth: 53

Well Levels

Measurement: 12
Measurement Date: 2010-05-14

Well Strata

Water Type:

Fresh

Map Key	Number of Records	Direction	Distance (mi/ft)	Site	DB
773	1 of 1	N	3.80 / 20,050.96	MOTIVA ENTERPRISES LLC TX	WW HARRIS GAL

Well ID:	4215	Diameter (inches):	4
Aggre Lead Well:	4215	Year Drilled:	1989
Permit No:	W2002-4215-105326-0	Depth Drilled:	500
Permit Start Date:	11/1/2002	Depth frm Surf(ft):	480
Permit End Dt:	11/1/2002	County:	H
Well Status:	P - Plugged	Latitude:	29.898055
Regulatory Aarea:	3	Longitude:	-95.413055
Owner Name:	MOTIVA ENTERPRISES LLC		
Billing Contact:	SH&E COMPLIANCE COOR		
Billing Address:	16800 Greenspoint Park Dr., #215-S		
Billing Address 2:	NULL		
Billing City:	Houston		
Billing State:	TX		
Billing Zip:	77060		
Correspondence:	NULL		
Provision:	NULL		
Water Usage:	I - Industrial		

<i>Map Key</i>	<i>Number of Records</i>	<i>Direction</i>	<i>Distance (mi/ft)</i>	<i>Site</i>	<i>DB</i>
774	1 of 1	E	3.80 / 20,051.68	BOB PINE TX	TCEQ WELL LOGS

Grid No: N/A
Date Drilled: 05/09/1973
Owners Name: BOB PINE
County: HARRIS
Water Usage: SUBDIVISION
Static Level: 230
Depth Drilled: 385
Latitude: 29.850467
Longitude: -95.346813

Send original copy by certified mail to the Texas Water Development Board, P. O. Box 12386, Austin, Texas 78711

State of Texas
WATER WELL REPORT

For TWDB use only
Well No. _____
Located on map NO
Received: 7 2
df

1) OWNER:
Person having well drilled Bob Pine Address: 2442 Tim St., Houston, Texas
(Name) (Street or RFD) (City) (State)
Landowner: Same as above Address _____
(Name) (Street or RFD) (City) (State)

2) LOCATION OF WELL:
County: Harris miles in _____ direction from _____
(N.E., S.W., etc.) (Town)
Locate by sketch map showing landmarks, roads, creeks, highway number, etc.* OR Give legal location with distances and directions from adjacent sections or survey lines.
Labor _____ League _____
Block _____ Survey _____
Abstract No. _____
(NW¼ NE¼ SW¼ SE¼) of Section _____

(Use reverse side if necessary)

3) TYPE OF WORK (Check):
New Well Deepening _____
Reconditioning _____ Plugging _____

4) PROPOSED USE (Check):
Domestic _____ Industrial _____ Municipal _____
Irrigation _____ Test Well _____ Other (Subdivision)

5) TYPE OF WELL (Check):
Rotary Driven _____ Dug _____
Cable _____ Jetted _____ Bored _____

6) WELL LOG:
Diameter of hole 6 3/4 in. Depth drilled 385 ft. Depth of completed well 385 ft. Date drilled 5-9-73
All measurements made from 0 ft. above ground level.

From (ft.)	To (ft.)	Description and color of formation material	9) Casing Type: Old _____ New <input checked="" type="checkbox"/> Steel _____ Plastic <input checked="" type="checkbox"/> Other _____
0	3	Top Soil	Cemented from <u>0</u> ft. to <u>360</u> ft.
3	90	Clay mix sand	Diameter (inches) Setting From (ft.) To (ft.) Casing
90	110	Sand	4" 0 360 40
110	145	Clay	2 1/2" 355 365 40
145	170	Sand	
170	245	Clay	10) SCREEN: Type: <u>Plastic</u>
245	348	Mixed sand and clay	Perforated _____ Slotted _____
348	385	Sand	Diameter (inches) Setting From (ft.) To (ft.) Slot Size
			2 1/2" 365 385 20

(Use reverse side if necessary)

7) COMPLETION (Check):
Straight wall _____ Gravel packed _____ Other (Lead Seal)
Under reamed _____ Open Hole _____

8) WATER LEVEL:
Static level 230 ft. below land surface Date 5-9-73
Artesian pressure _____ lbs. per square inch Date _____
Depth to pump bowls, cylinder, jet, etc., _____ ft. below land surface.

11) WELL TESTS:
Was a pump test made? Yes _____ No If yes, by whom? _____
Yield: _____ gpm with _____ ft. drawdown after _____ hrs.
Bailer test _____ gpm with _____ ft. drawdown after _____ hrs.
Artesian flow _____ gpm
Temperature of water _____

12) WATER QUALITY:
Was a chemical analysis made? Yes _____ No
Did any strata contain undesirable water? Yes _____ No
Type of water? good taste depth of strata 37 ft.

I hereby certify that this well was drilled by me (or under my supervision) and that each and all of the statements herein are true to the best of my knowledge and belief.

NAME: SCHOPPA WATER WELL SERVICE Water Well Drillers Registration No. 582
(Type or Print)
ADDRESS: 5622 SPRING-CYPRESS RD. SPRING, TEXAS 77373
(Street or RFD) (City) (State)
(Signed) Pride Schoppa SCHOPPA WATER WELL SERVICE
(Water Well Driller) (Company Name)

Please attach electric log, chemical analysis, and other pertinent information, if available.

*Additional instructions on reverse side.

TWDBI-GW-53

<i>Map Key</i>	<i>Number of Records</i>	<i>Direction</i>	<i>Distance (mi/ft)</i>	<i>Site</i>	<i>DB</i>
775	1 of 2	NE	3.80 / 20,055.67	LOYED HUNTER TX	TCEQ WELL LOGS

Grid No: 65-06-7E
Date Drilled: 12/18/1971
Owners Name: LOYED HUNTER
County: HARRIS
Water Usage: DOMESTIC
Static Level: 207
Depth Drilled: 342
Latitude: 29.883919
Longitude: -95.367376

65067E DUP

Send original copy by certified mail to the Texas Water Development Board, P. O. Box 12386, Austin, Texas 78711

State of Texas
WATER WELL REPORT

For TWDB use only
Well No. 65 067E
Located on map 203
Received: 5-7-77
17 1967

1) OWNER:
Person having well drilled LOYED HUNTER (Name) Address 11314 HARDY ST HOUSTON TX (Street or RFD) (City) (State)
Landowner SAMIE (Name) Address _____ (Street or RFD) (City) (State)

2) LOCATION OF WELL:
County HARRIS, 9 1/2 miles in N direction from HOUSTON TEX (N.E., S.W., etc.) (Town)
Locate by sketch map showing landmarks, roads, creeks, hiway number, etc.* OR Give legal location with distances and directions from adjacent sections or survey lines.
Labor _____ League _____
Block _____ Survey _____
Abstract No. _____
(NW 1/4 NE 1/4 SW 1/4 SE 1/4) of Section _____
North ↑
(Use reverse side if necessary)

3) TYPE OF WORK (Check):
New Well Deepening _____
Reconditioning _____ Plugging _____
4) PROPOSED USE (Check):
Domestic Industrial _____ Municipal _____
Irrigation _____ Test Well _____ Other _____
5) TYPE OF WELL (Check):
Rough Driven _____ Dug _____
Cable _____ Jetted _____ Bored _____

6) WELL LOG:
Diameter of hole 6 1/4 in. Depth drilled 342 ft. Depth of completed well 342 ft. Date drilled 12-18-91
All measurements made from 1 ft. above ground level.

From (ft.)	To (ft.)	Description and color of formation material
0-21		CLAY
21-43		SAND WHITE
43-45		CLAY RED
45-51		SAND RED FINIS
51-116		CLAY RED
116-132		SAND WHITE
132-161		CLAY WHITE
161-169		SAND WHITE
169-299		SANDY SHALE
299-342		SAND

9) CASING:
Type: Old Steel Plastic Other _____
Cemented from 304 ft. to 1 ft.
Diameter (inches) 4 Setting From (ft.) 304 To (ft.) 1 Casing SCL-40

10) SCREEN:
Type: UNDERSIEVE BAR
Perforated _____ Slotted _____
Diameter (inches) 2 1/2 Setting From (ft.) 342 To (ft.) 332 Slot Size 12 GA

7) COMPLETION (Check):
Straight wall _____ Gravel packed _____ Other LIEBO SEAL
Under reamed _____ Open Hole _____

8) WATER LEVEL:
Static level 207 ft. below land surface Date 12-18-91
Artesian pressure _____ lbs. per square inch Date _____
Depth to pump bowls, cylinder, jet, etc., 293 ft. below land surface.

11) WELL TESTS:
Was a pump test made? Yes No If yes, by whom? _____
Yield: 800 GPM with 4 ft. drawdown after 1 hrs.
Bailer test _____ gpm with _____ ft. drawdown after _____ hrs.
Artesian flow _____ gpm
Temperature of water _____

12) WATER QUALITY:
Was a chemical analysis made? Yes
Did any strata contain undesirable water? Yes
Type of water? SOFT depth of strata 43 FT

I hereby certify that this well was drilled by me (or under my supervision) and that each and all of the statements herein are true to the best of my knowledge and belief.

NAME DIETZ BRUND (Type, or Print) Water Well Drillers Registration No. 323
ADDRESS 3051 ROTHERMEL HOUSTON TEXAS (Street or RFD) (City) (State)
(Signed) BRUND Dietz (Water Well Driller) DIETZ PUMP WELL SERVICE (Company Name)

Please attach electric log, chemical analysis, and other pertinent information, if available.

*Additional instructions on reverse side.

TWDBE-GW-53

2) LOCATION OF WELL:

The sketch showing the well location must be as accurate as possible, showing landmarks, in sufficient detail so that the well may be plotted on a General Highway Map of the county in which the well is located.

Reference points from which distances are measured and directions given should be of a permanent nature (e.g. highway intersections, center of towns, river and creek bridges, railroad crossings). The distance and direction from the nearest town should always be indicated.

When giving a legal description include a sketch showing location of the well within the described area. e.g. survey abstract.

Information furnished in Section 2) of the TWDBE-GW-53 is very important. Unless the well can be accurately located on a map the value of the other data contained in the Report is greatly reduced.

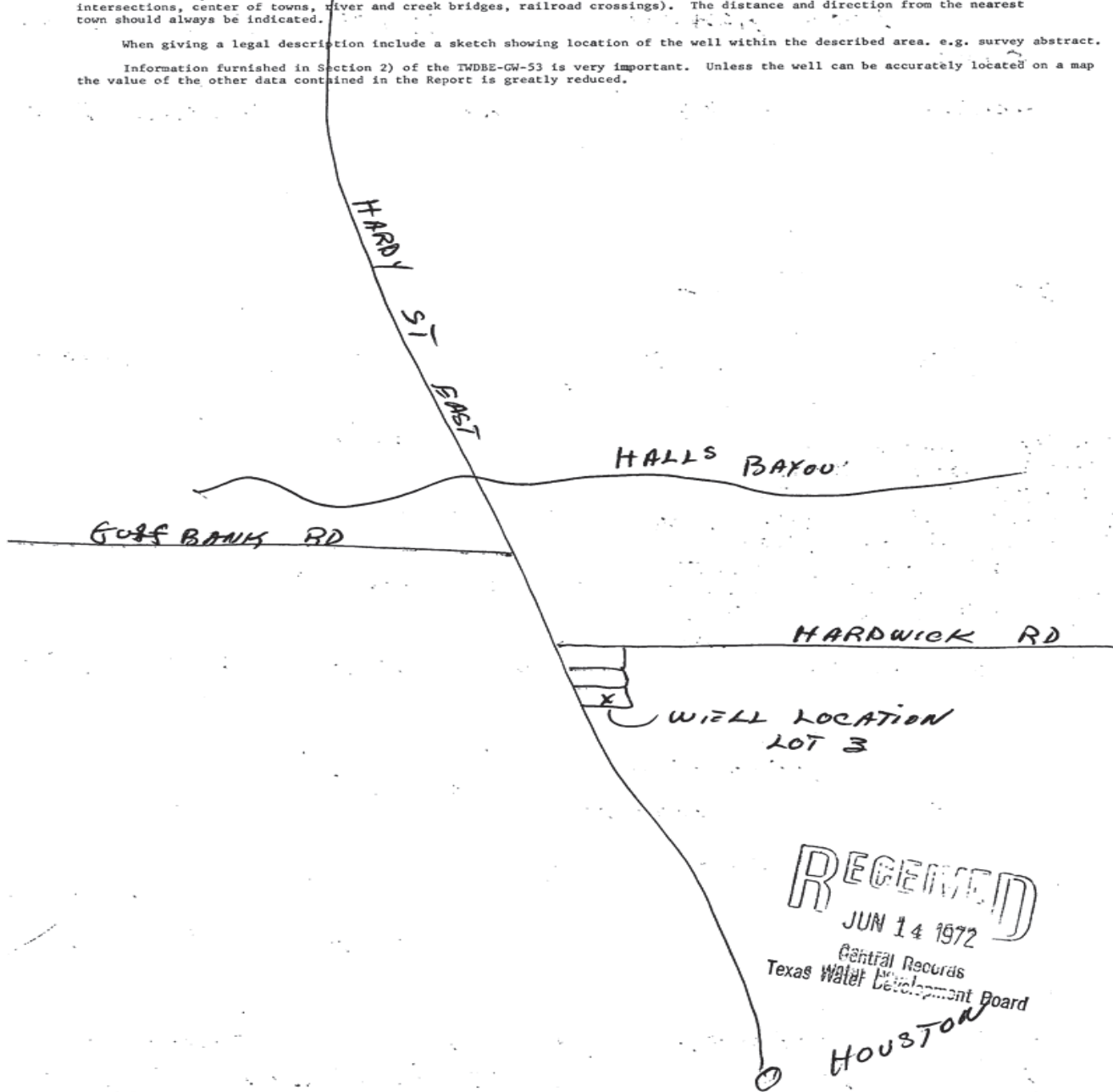

RECEIVED
 JUN 14 1972
 Central Records
 Texas Water Development Board
 HOUSTON

RECEIVED
 MAY 15 1972
 TEXAS WATER
 DEVELOPMENT BOARD

<i>Map Key</i>	<i>Number of Records</i>	<i>Direction</i>	<i>Distance (mi/ft)</i>	<i>Site</i>	<i>DB</i>
775	2 of 2	NE	3.80 / 20,055.67	LOYED HUNTER TX	TCEQ WELL LOGS

Grid No: 65-06-7F
Date Drilled: 04/24/1972
Owners Name: LOYED HUNTER
County: HARRIS
Water Usage: DOMESTIC
Static Level: 207
Depth Drilled: 349
Latitude: 29.883919
Longitude: -95.367376

65-067F DUP

Send original copy by certified mail to the Texas Water Development Board, P. O. Box 12386, Austin, Texas 78711. State of Texas WATER WELL REPORT

For TWDB use only: Well No. 65-06-71F, Located on map YES, Received: 7-22-72, P. 0001

1) OWNER: Person having well drilled **LOYED HUNTER** (Name) Address **12006 HARDY ST HOUSTON TEXAS** (Street or RFD) (City) (State)
Landowner **SAMIE** (Name) Address _____ (Street or RFD) (City) (State)

2) LOCATION OF WELL: County **HARRIS**, **12** miles in **N** direction from **HOUSTON TEXAS** (Town)
Locate by sketch map showing landmarks, roads, creeks, hiway number, etc.* or Give legal location with distances and directions from adjacent sections or survey lines.
Labor _____ League _____
Block _____ Survey _____
Abstract No. _____
(NW¼ NE¼ SW¼ SE¼) of Section _____

3) TYPE OF WORK (Check): New Well Deepening _____ Reconditioning _____ Plugging _____
4) PROPOSED USE (Check): Domestic Industrial _____ Municipal _____ Irrigation _____ Test Well _____ Other _____
5) TYPE OF WELL (Check): Rety Driven _____ Dug _____ Cable _____ Jetted _____ Bored _____

6) WELL LOG: Diameter of hole **6 1/4** in. Depth drilled **349** ft. Depth of completed well **349** ft. Date drilled **4-24-72**
All measurements made from **1** ft. above ground level.

From (ft.)	To (ft.)	Description and color of formation material	9) Casing: Type: Old _____ New _____ Steel _____ Plastic <input checked="" type="checkbox"/> Other _____
0	26	CLAY	Cemented from 320 ft. to SURFACE ft.
26	43	WHITE SAND	Diameter (inches) 4 Setting From (ft.) _____ To (ft.) _____ Gage _____
43	45	RED CLAY	4 P.V.C 40
45	51	RED SAND	
51	116	RED CLAY	
116	132	WHITE SAND	
132	161	WHITE CLAY	10) SCREEN: Type PLASTIC
161	169	WHITE SAND	Perforated _____ Slotted _____
169	299	SANDY SHALE	Diameter (inches) 2 1/2 Setting From (ft.) 349 To (ft.) 339 Slot Size 12 GA
299	349	SAND	

7) COMPLETION (Check): Straight wall _____ Gravel packed _____ Other _____
Under reamed _____ Open Hole **LEAD SEAL**

8) WATER LEVEL: Static level **207** ft. below land surface Date **4-24-72**
Artesian pressure _____ lbs. per square inch Date _____
Depth to pump bowls, cylinder, jet, etc., **273** ft. below land surface.

11) WELL TESTS: Was a pump test made? No _____ If yes, by whom? _____
Yield: **800** gpm with **6** ft. drawdown after **1** hrs.
Bailer test _____ gpm with _____ ft. drawdown after _____ hrs.
Artesian flow _____ gpm
Temperature of water _____

12) WATER QUALITY: Was a chemical analysis made? Yes _____ No
Did any strata contain undesirable water? Yes _____ No
Type of water? **SOST** depth of strata **50 FT**

I hereby certify that this well was drilled by me (or under my supervision) and that each and all of the statements herein are true to the best of my knowledge and belief.

NAME **BRUND DIETZ** (Type or Print) Water Well Drillers Registration No. **323**
ADDRESS **3051 ROTHERMEL HOUSTON TEXAS** (Street or RFD) (City) (State)
(Signed) **BRUND DIETZ** (Water Well Driller) **DIETZ PUMP WELL SERVICE** (Company Name)

Please attach electric log, chemical analysis, and other pertinent information, if available.

*Additional instructions on reverse side.

IWDDE-GW-53

2) LOCATION OF WELL:

The sketch showing the well location must be as accurate as possible, showing landmarks, in sufficient detail so that the well may be plotted on a General Highway Map of the county in which the well is located.

Reference points from which distances are measured and directions given should be of a permanent nature (e.g. highway intersections, center of towns, river and creek bridges, railroad crossings). The distance and direction from the nearest town should always be indicated.

When giving a legal description include a sketch showing location of the well within the described area. e.g. survey abstract.

Information furnished in Section 2) of the TWDBE-GW-53 is very important. Unless the well can be accurately located on a map the value of the other data contained in the Report is greatly reduced.

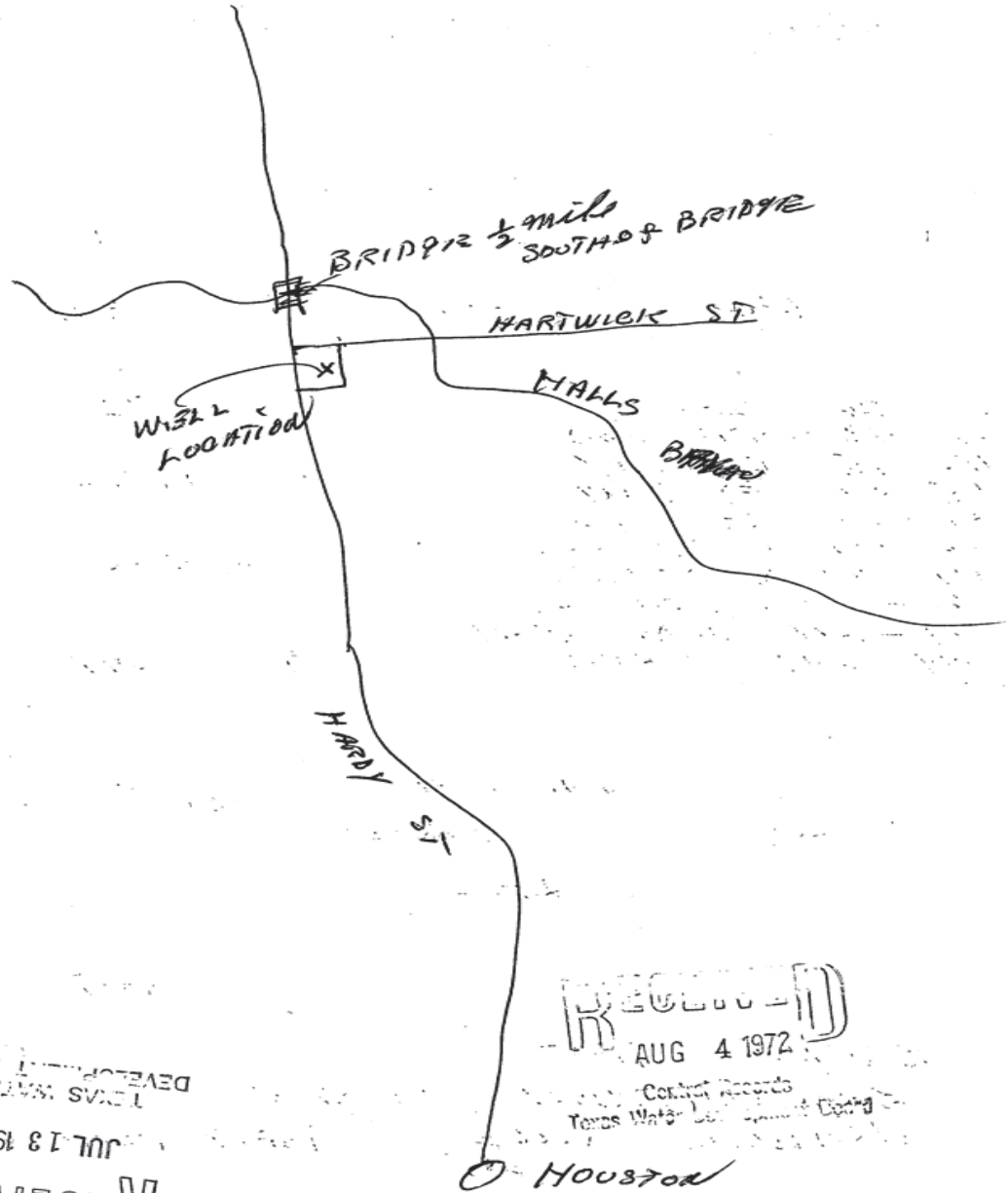

RECEIVED
 JUL 13 1972
 TEXAS WATER
 DEVELOPMENT BOARD

RECEIVED
 AUG 4 1972

Control Records
 Texas Water Development Board

HOUSTON

<i>Map Key</i>	<i>Number of Records</i>	<i>Direction</i>	<i>Distance (mi/ft)</i>	<i>Site</i>	<i>DB</i>
776	1 of 2	N	3.80 / 20,057.83	J W Rumfolo TX	GWDB

Well Rep Track No:

State Well No:

6505926

Owner Name:

J W Rumfolo

Drilling Start Dt:

Drilling Month:

Drilling Day:

Drilling Year:

1969

Well Depth:

356

Well Usage:

Industrial

Water Level Status:

Latitude:

29.8975000

Longitude:

-95.4113890

Data Source:

Groundwater Database (GWDB) Reports; GIS shapefile of GWDB well locations

Well Info Report:

<https://www3.twdb.texas.gov/apps/waterdatainteractive//GetReports.aspx?Num=6505926&Type=GWDB>

Document Link:

<https://www3.twdb.texas.gov/apps/waterdatainteractive//GetScannedImage.aspx?Num=6505926&Cnty=Harris>

Map Key	Number of Records	Direction	Distance (mi/ft)	Site	DB
776	2 of 2	N	3.80 / 20,057.83	SHELL OIL COMPANY TX	WW HARRIS GAL

Well ID:	2876	Diameter (inches):	4
Aggre Lead Well:	2876	Year Drilled:	1969
Permit No:	W1987-2876-28073-0	Depth Drilled:	336
Permit Start Date:	11/1/1987	Depth frm Surf(ft):	0
Permit End Dt:	10/31/1988	County:	H
Well Status:	P - Plugged	Latitude:	29.898055
Regulatory Aarea:	3	Longitude:	-95.411111
Owner Name:	SHELL OIL COMPANY		
Billing Contact:	M.G. MURRAY		
Billing Address:	520 Post Oak Blvd., Suite 250		
Billing Address 2:	NULL		
Billing City:	Houston		
Billing State:	TX		
Billing Zip:	77027		
Correspondence:	NULL		
Provision:	NULL		
Water Usage:	P - Public Supply		

Map Key	Number of Records	Direction	Distance (mi/ft)	Site	DB
777	1 of 1	NNE	3.80 / 20,070.58	Mary Jo Danquard 809 Gulf Bank Houston TX 77037	SDRW WELLS

Track NO: 152516
Date Submitted: 2008-09-05
Owner Name: Mary Jo Danquard
Owner Address: 809 Gulf Bank
Owner Address2:
Owner City: Houston
Owner State: TX
Owner Zip: 77037
County: Harris
Type of Work: New Well
Typ of Wrk Oth Descr:
Proposed Use: Domestic
Prop Use Oth Descr:
Latitude: 29.891667
Longitude: -95.378889
Drilling Date Started: 2005-05-07
Drilling Date Completed: 2005-05-09
Chemical Analysis: No
Company Name: Sugg Water Well
Company Address: 13501 Chrisman #26
CompanyAddress2:
Company City: Houston
Company State: TX
Company Zip: 77039
Company Country:
Data Source: Full SDR Database; SDRDB Well Location (Map)
Report Link: <https://www3.twdb.texas.gov/apps/waterdatainteractive/GetReports.aspx?Num=152516&Type=SDR-Well>

Well Borehole Information

Top Depth:
Bottom Depth: 392.0

Top Depth: 0
Bottom Depth: 385

Top Depth: 385
Bottom Depth: 392

Well Levels

Measurement: 215
Measurement Date: 2005-05-09

<i>Map Key</i>	<i>Number of Records</i>	<i>Direction</i>	<i>Distance (mi/ft)</i>	<i>Site</i>	<i>DB</i>
778	1 of 2	NE	3.80 / 20,071.63	J.L. WAWAROSKY TX	TCEQ WELL LOGS

Grid No: 65-06-7
Date Drilled: 11/06/1990
Owners Name: J.L. WAWAROSKY
County: HARRIS
Water Usage: DOMESTIC
Static Level: 256
Depth Drilled: 385
Latitude: 29.8874836
Longitude: -95.3723958

Send original copy by certified mail to: Texas Water Commission, P.O. Box 13087, Austin, Texas 78711

Please use black ink.

ATTENTION OWNER: Confidentially Privilege Notice on Reverse Side

State of Texas
WELL REPORT

Texas Water Well Drillers Board
P.O. Box 13087
Austin, Texas 78711

1) OWNER J. L. WAWAROSKY ADDRESS 1122 Gulf Bank Houston Tex 77037
(Name) (Street or RFD) (City) (State) (Zip)

2) LOCATION OF WELL: County HARRIS 4 miles in SW direction from Aldine
(NE, SW, etc.) (Town)

Driller must complete the legal description below with distance and direction from two intersecting section or survey lines, or he must locate and identify the well on an official Quarter- or Half-Scale Texas County General Highway Map and attach the map to this form.

LEGAL DESCRIPTION:
Section No. _____ Block No. _____ Township _____ Abstract No. _____ Survey Name _____
Distance and direction from two intersecting section or survey lines _____

SEE ATTACHED MAP (3) 0265-06-7

3) TYPE OF WORK (Check): New Well Deepening Reconditioning Plugging

4) PROPOSED USE (Check): Domestic Industrial Monitor Public Supply Irrigation Test Well Injection De-Watering

5) DRILLING METHOD (Check): Mud Rotary Air Hammer Jetted Bored Air Rotary Cable Tool Other _____

6) WELL LOG:

		DIAMETER OF HOLE		
		Dia. (in.)	From (ft.)	To (ft.)
Date Drilling:				
Started	<u>11-5</u> 19 <u>90</u>	<u>4 1/2</u>	Surface	<u>375</u>
Completed	<u>11-6</u> 19 <u>90</u>	<u>4</u>	<u>375</u>	<u>385</u>

7) BOREHOLE COMPLETION: Open Hole Straight Wall Underreamed Gravel Packed Other _____
If Gravel Packed give interval . . . from _____ ft. to _____ ft.

From (ft.)	To (ft.)	Description and color of formation material	8) CASING, BLANK PIPE, AND WELL SCREEN DATA:					
			Dia. (in.)	New or Used	Steel, Plastic, etc. Perf., Slotted, etc. Screen Mfg., if commercial	Setting (ft.) From To	Gage Casting Screen	
<u>0-41</u>	<u>C</u>	<u>252-315 C</u>						
<u>41-49</u>	<u>S</u>	<u>315-385 S</u>						
<u>49-92</u>	<u>C</u>		<u>4</u>	<u>N</u>	<u>PVC</u>	<u>0</u>	<u>375</u>	<u>40</u>
<u>92-96</u>	<u>S</u>		<u>2 1/2</u>	<u>N</u>	<u>PVC WRAPPED</u>	<u>375</u>	<u>385</u>	<u>12</u>
<u>96-116</u>	<u>C</u>							
<u>116-129</u>	<u>S</u>							
<u>129-165</u>	<u>C</u>							
<u>165-180</u>	<u>S</u>							
<u>180-241</u>	<u>C</u>							
<u>241-252</u>	<u>S</u>							

9) CEMENTING DATA [Rule 287.44(1)]
Cemented from 0 ft. to 20 ft. No. of Sacks Used 3
325 ft. to 375 ft. No. of Sacks Used 8
Method used PVC
Cemented by J.W.

10) SURFACE COMPLETION
 Specified Surface Slab Installed [Rule 287.44(2)(A)]
 Pitless Adapter Used [Rule 287.44(3)(B)]
 Approved Alternative Procedure Used [Rule 287.71]

11) WATER LEVEL:
Static level 256 ft. below land surface Date 11-6-90
Artesian flow _____ gpm. Date _____

12) PACKERS:

Type	Depth

13) TYPE PUMP: Turbine Jet Submersible Cylinder
 Other _____
Depth to pump bowls, cylinder, jet, etc., 315 ft.

14) WELL TESTS:
Type Test: Pump Bailor Jetted Estimated
Yield: _____ gpm with _____ ft. drawdown after _____ hrs.

15) WATER QUALITY:
Did the drilling penetrate any strata which contained undesirable constituents?
 Yes No If yes, submit "REPORT OF UNDESIRABLE WATER"
Type of water? _____ Depth of strata _____
Was a chemical analysis made? Yes No

I hereby certify that this well was drilled by me (or under my supervision) and that each and all of the statements herein are true to the best of my knowledge and belief. I understand that failure to complete items 1 thru 15 will result in the log(s) being returned for completion and resubmittal.

COMPANY NAME Lower Water Wells Inc WELL DRILLER'S LICENSE NO. 1182
(Type or print)

ADDRESS P.O. Box 89 Forter TEXAS 77365
(Street or RFD) (City) (State) (Zip)

(Signed) Home L. Lorne (Signed) _____
(Licensed Well Driller) (Registered Driller Trainee)

Please attach electric log, chemical analysis, and other pertinent information, if available. For TWC use only: Well No. 65-06-7 Located on map _____

<i>Map Key</i>	<i>Number of Records</i>	<i>Direction</i>	<i>Distance (mi/ft)</i>	<i>Site</i>	<i>DB</i>
778	2 of 2	NE	3.80 / 20,071.63	MEJIA TX	TCEQ WELL LOGS

Grid No: 65-06-7X
Date Drilled: 04/19/1983
Owners Name: MEJIA
County: HARRIS
Water Usage: DOMESTIC
Static Level: 240
Depth Drilled: 362
Latitude: 29.8874836
Longitude: -95.3723958

148 sub

Send original copy by certified mail to the Texas Department of Water Resources P. O. Box 13087 Austin, Texas 78711

State of Texas
WATER WELL REPORT

For TDWR use only
Well No. 65-067X
Located on map YES
Received: C.F.S.

1) OWNER Mejia (Name) Address _____ (Street or RFD) _____ (City) _____ (State) _____ (Zip)

2) LOCATION OF WELL: County Harris 15 miles in N direction from Houston (Town)
(N.E., S.W., etc.)

Driller must complete the legal description to the right with distance and direction from two intersecting section or survey lines, or he must locate and identify the well on an official Quarter- or Half-Scale Texas County General Highway Map and attach the map to this form.

Legal description: Section No. _____ Block No. _____ Township _____
Abstract No. _____ Survey Name _____
Distance and direction from two intersecting section or survey lines _____
 See attached map. map on 65-05-42

3) TYPE OF WORK (Check):
 New Well Deepening Reconditioning Plugging

4) PROPOSED USE (Check):
 Domestic Industrial Public Supply
 Irrigation Test Well Other _____

5) DRILLING METHOD (Check):
 Mud Rotary Air Hammer Driven Bored
 Air Rotary Cable Tool Jetted Other _____

6) WELL LOG: Date drilled 4-19-83

DIAMETER OF HOLE		Description and color of formation material	7) BOREHOLE COMPLETION:	
Dia. (in.)	From (ft.)		To (ft.)	
	Surface			<input type="checkbox"/> Open Hole <input type="checkbox"/> Straight Wall <input type="checkbox"/> Underreamed
6 3/4		Clay	362	<input type="checkbox"/> Gravel Packed <input checked="" type="checkbox"/> Other <u>2 string cemented</u>
			If Gravel Packed give interval ... from _____ ft. to _____ ft.	

From (ft.)	To (ft.)	Description and color of formation material	Dia. (in.)	New or Used	Steel, Plastic, etc. Perf., Slotted, etc. Screen Mfg., if commercial	8) CASING, BLANK PIPE, AND WELL SCREEN DATA:		Gage Casing Screen
						Setting (ft.) From	To	
0-	20	Clay						
20-	73	Sand						
73-	141	Clay	4	N	Casin	0	330	sch 40
141-	237	Sand	2 1/2	N	Blank Pipe	327	342	sch 40
237-	320	Clay	2 1/2	N	Slotted Screen	342	362	012
320-	362	Sand						

CEMENTING DATA
Cemented from 330 ft. to 190 ft.
Method used Halliburton
Cemented by Robinson Water Well
(Company or Individual)

9) WATER LEVEL: Static level 240 ft. below land surface Date _____
Artesian flow _____ gpm. Date _____

10) PACKERS: Type K Depth 327

11) TYPE PUMP:
 Turbin Jet Submersible Cylinder
 Other _____
Depth to pump bowls, cylinder, jet, etc., 320 ft.

12) WELL TESTS:
 Type Test: Pump Bailer Jetted Estimated
Yield: _____ gpm with _____ ft. drawdown after _____ hrs.

13) WATER QUALITY:
Did you knowingly penetrate any strata which contained undesirable water? Yes No
If yes, submit "REPORT OF UNDESIRABLE WATER"
Type of water? _____ Depth of strata _____
Was a chemical analysis made? Yes No

(Use reverse side if necessary)

I hereby certify that this well was drilled by me (or under my supervision) and that each and all of the statements herein are true to the best of my knowledge and belief.

NAME M.E. Robinson, Jr. (Type or Print) Water Well Drillers Registration No. 1464

ADDRESS 11607 FM 149 Houston Texas 77086
(Street or RFD) (City) (State) (Zip)

(Signed) M.E. Robinson Robinson Water Well Service
(Water Well Driller) (Company Name)

Please attach electric log, chemical analysis, and other pertinent information, if available.

*Additional instructions on reverse side.

RECEIVED
JUL 19 1983
DEPT. OF
WATER RESOURCES

Map Key	Number of Records	Direction	Distance (mi/ft)	Site	DB
779	1 of 1	NNE	3.80 / 20,072.63	Beas, Martin TX	WW HARRIS GAL

Well ID:	12982	Diameter (inches):	4
Aggre Lead Well:	12982	Year Drilled:	NULL
Permit No:	WP2023-112132	Depth Drilled:	0
Permit Start Date:	8/1/2023 4:03:00 PM	Depth frm Surf(ft):	0
Permit End Dt:	7/31/2028	County:	H
Well Status:	O - Operable	Latitude:	29.895
Regulatory Aarea:	3	Longitude:	-95.389166
Owner Name:	Beas, Martin		
Billing Contact:	NULL		
Billing Address:	15715 Wisteria Hill St.		
Billing Address 2:	NULL		
Billing City:	Houston		
Billing State:	TX		
Billing Zip:	77073		
Correspondence:	Maria Fraga		
Provision:	NULL		
Water Usage:	D - Domestic/Commercial		

Map Key	Number of Records	Direction	Distance (mi/ft)	Site	DB
780	1 of 6	NNE	3.80 / 20,072.78	Fina Oil Co. TX	GWDB

Well Rep Track No:

State Well No:

6505925

Owner Name:

Fina Oil Co.

Drilling Start Dt:

Drilling Month:

Drilling Day:

Drilling Year:

1968

Well Depth:

240

Well Usage:

Industrial

Water Level Status:

Latitude:

29.8975000

Longitude:

-95.3991670

Data Source:

Groundwater Database (GWDB) Reports; GIS shapefile of GWDB well locations

Well Info Report:

<https://www3.twdb.texas.gov/apps/waterdatainteractive//GetReports.aspx?Num=6505925&Type=GWDB>

Document Link:

<https://www3.twdb.texas.gov/apps/waterdatainteractive//GetScannedImage.aspx?Num=6505925&Cnty=Harris>

<i>Map Key</i>	<i>Number of Records</i>	<i>Direction</i>	<i>Distance (mi/ft)</i>	<i>Site</i>	<i>DB</i>
780	2 of 6	NNE	3.80 / 20,072.78	CHEVRON MART TX	WUD

Primary Co: QURBAN ALI MOMIN
Contact Ti: PRESIDENT
Operating Status: OPERATIONAL
PWSID: 1012162
Source ID: G1012162B
Utility Name: CHEVRON MART
WTRSRC: G1012162B
Date Drilled:
Well Depth: 323
Screen Top: 0
Screen Bottom: 0
Water Usage: ACTIVE - PERMANENT
Gallons Per Minute: 10
CCN: N/A
Latitude: 29.897289
Longitude: -95.398849
System Status: ACTIVE

<i>Map Key</i>	<i>Number of Records</i>	<i>Direction</i>	<i>Distance (mi/ft)</i>	<i>Site</i>	<i>DB</i>
780	3 of 6	NNE	3.80 / 20,072.78	CHEVRON MART TX	WUD

Primary Co: QURBAN ALI MOMIN
Contact Ti: PRESIDENT
Operating Status: ABANDONED
PWSID: 1012162
Source ID: G1012162A
Utility Name: CHEVRON MART
WTRSRC: G1012162A
Date Drilled:
Well Depth: 0
Screen Top: 0
Screen Bottom: 0
Water Usage: INACTIVE - ABANDONED
Gallons Per Minute: N/A
CCN: N/A
Latitude: 29.897168
Longitude: -95.399103
System Status: ACTIVE

<i>Map Key</i>	<i>Number of Records</i>	<i>Direction</i>	<i>Distance (mi/ft)</i>	<i>Site</i>	<i>DB</i>
780	4 of 6	NNE	3.80 / 20,072.78	TOULY UBALA TX	TCEQ WELL LOGS

Grid No: 65-05-9
Date Drilled: 10/12/1989
Owners Name: TOULY UBALA
County: HARRIS
Water Usage: DOMESTIC
Static Level: 240
Depth Drilled: 360
Latitude: 29.897168
Longitude: -95.399103

Send original copy by certified mail to: Texas Water Commission, P.O. Box 13087, Austin, Texas 78711

Please use black ink.

State of Texas WELL REPORT

ATENTION OWNER: Confidentiality Privilege Notice on Reverse Side

Texas Water Well Drillers Board P.O. Box 13087 Austin, Texas 78711

1) OWNER Tony Ubala (Name) ADDRESS 9601 Cleveland Hwy, Tx (Street or RFD) (City) (State) (Zip)

2) LOCATION OF WELL: County Harris 10 miles in N direction from Houston, Tx (NE, SW, etc.) (Town)

Driller must complete the legal description below with distance and direction from two intersecting section or survey lines, or he must locate and identify the well on an official Quarter- or Half-Scale Texas County General Highway Map and attach the map to this form.

LEGAL DESCRIPTION: Section No. _____ Block No. _____ Township _____ Abstract No. _____ Survey Name _____
Distance and direction from two intersecting section or survey lines _____

SEE ATTACHED MAP 0765-065

3) TYPE OF WORK (Check):
 New Well Deepening Reconditioning Plugging

4) PROPOSED USE (Check):
 Domestic Industrial Irrigation Test Well Injection Monitor Public Supply De-Watering

5) DRILLING METHOD (Check):
 Mud Rotary Air Rotary Air Hammer Cable Tool Jetted Bored Other _____

6) WELL LOG:
Date Drilling: Started Oct 9 1989 Completed Oct 12 1989

From (ft.)	To (ft.)	DIAMETER OF HOLE		
		Dia. (in.)	From (ft.)	To (ft.)
		6 3/4	Surface	340
		4 1/2	340	360

7) BOREHOLE COMPLETION:
 Open Hole Straight Wall Underreamed
 Gravel Packed Other Two-String
If Gravel Packed give interval . . . from _____ ft. to _____ ft.

From (ft.)	To (ft.)	Description and color of formation material	Dia. (in.)	New or Used	Steel, Plastic, etc. Perf., Slotted, etc. Screen Mfg., if commercial	Setting (ft.)		Gage Casting Screen
						From	To	
0-45	45	Clay	4	N	Steel Screen New	0	340	.40
45-50	50	Sand	4	N	Steel	330	345	.40
50-150	150	Clay	4	N	Screen	345	360	.12

8) CASING, BLANK PIPE, AND WELL SCREEN DATA:

9) CEMENTING DATA [Rule 287.44(1)]
Cemented from 0 ft. to 15 ft. No. of Sacks Used 0
150 ft. to 340 ft. No. of Sacks Used 15
Method used Pressure
Cemented by C.W.W.

10) SURFACE COMPLETION
 Specified Surface Slab Installed [Rule 287.44(2)(A)]
 Pitless Adapter Used [Rule 287.44(3)(B)]
 Approved Alternative Procedure Used [Rule 287.71]

11) WATER LEVEL:
Static level 240 ft. below land surface Date Oct 12
Artesian flow _____ gpm. Date _____

12) PACKERS:
Type Depth
4X2 1/2 R 330

13) TYPE PUMP:
 Turbine Jet Submersible Cylinder
 Other _____
Depth to pump bowls, cylinder, jet, etc., 315 ft.

14) WELL TESTS:
Type Test: Pump Bailer Jetted Estimated
Yield: 10 gpm with _____ ft. drawdown after _____ hrs.

15) WATER QUALITY:
Did the drilling penetrate any strata which contained undesirable constituents?
 Yes No If yes, submit "REPORT OF UNDESIRABLE WATER"
Type of water? Potable Depth of strata 20
Was a chemical analysis made? Yes No

I hereby certify that this well was drilled by me (or under my supervision) and that each and all of the statements herein are true to the best of my knowledge and belief. I understand that failure to complete items 1 thru 15 will result in the log(s) being returned for completion and resubmittal.

COMPANY NAME Coastal Water Wells (Type or print) WELL DRILLER'S LICENSE NO. 812

ADDRESS PO Box 785 Fort Worth TX (Street or RFD) (City) (State) (Zip) 77368

(Signed) Tony Ubala (Licensed Well Driller) (Signed) _____ (Registered Driller Trainee)

Please attach electric log, chemical analysis, and other pertinent information, if available. For TWC use only: Well No. 65-05-9 Located on map _____

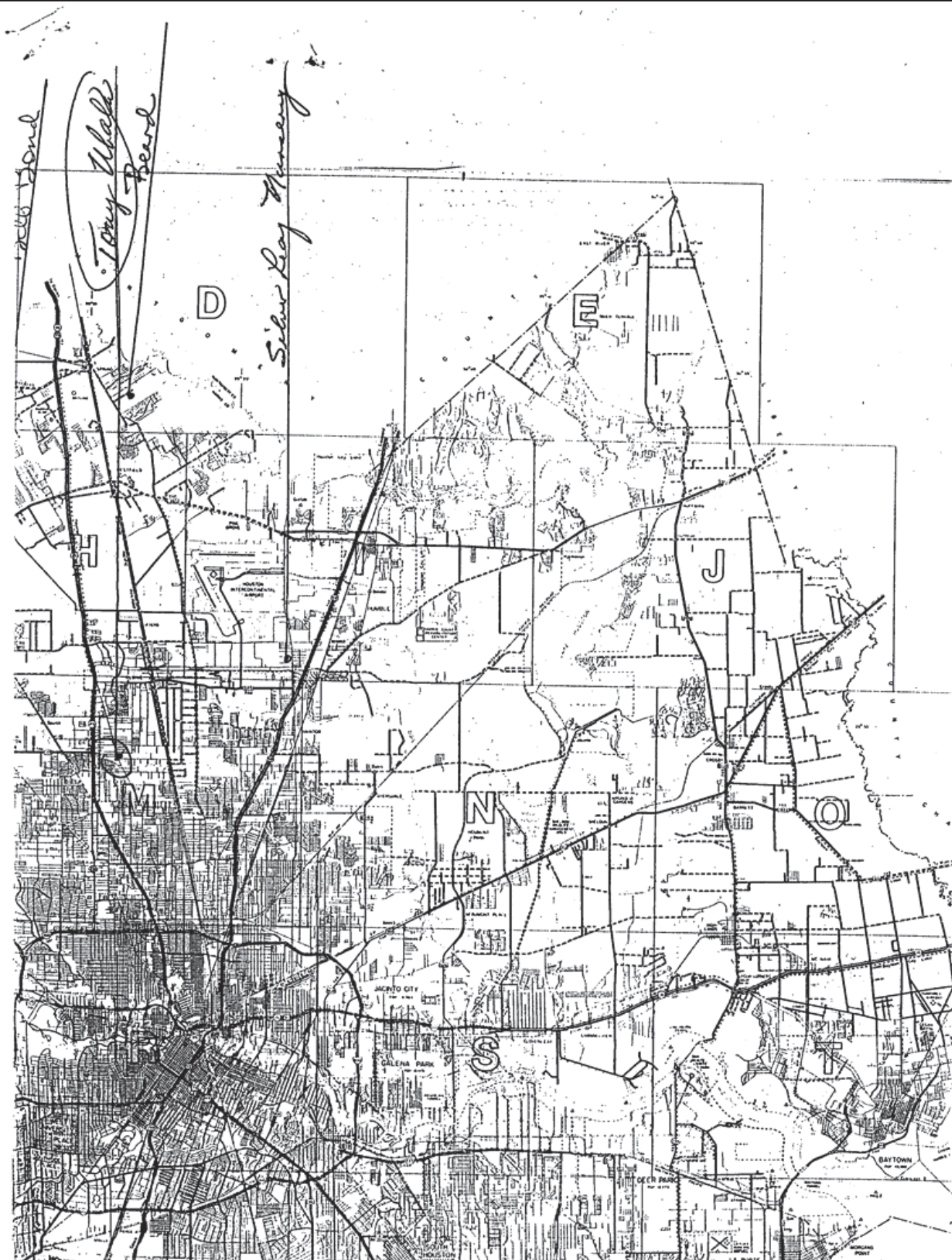

<i>Map Key</i>	<i>Number of Records</i>	<i>Direction</i>	<i>Distance (mi/ft)</i>	<i>Site</i>	<i>DB</i>
780	5 of 6	NNE	3.80 / 20,072.78	FINA OIL CO TX	TCEQ WELL LOGS

Grid No: 65-05-9J
Date Drilled: 03/28/1968
Owners Name: FINA OIL CO
County: HARRIS
Water Usage: INDUSTRIAL
Static Level: 132
Depth Drilled: 240
Latitude: 29.897168
Longitude: -95.399103

95 9J

GW 7

Send original copy by certified mail to the Texas Water Development Board P. O. Box 12386 Austin, Texas 78711

State of Texas WATER WELL REPORT

For TWDB use only Well No. 65-05-9J Located on map Yes Received: 6/2 Form GW 8 Form GW 9

1) OWNER: Person having well drilled Wayne Seymour Address 2324 Mynden Ave, Tex Landowner FINA Oil Co. Address 9601 Melius Houston

2) LOCATION OF WELL: County Harris Labor League Abstract No. NW 1/4 NE 1/4 SW 1/4 SE 1/4 of Section Block No. Survey miles in direction from (NE, SW, etc.) (Town)

Sketch map of well location with distances from adjacent section or survey lines, and to landmarks, roads, and creeks.

3) TYPE OF WORK (Check): New Well [X] Deepening [] Reconditioning [] Plugging [] 4) PROPOSED USE (Check): Domestic [] Industrial [X] Municipal [] Irrigation [] Test Well [] Other [] 5) TYPE OF WELL (Check): Rotary [X] Driven [] Dug [] Cable [] Jetted [] Bored []

6) WELL LOG: Diameter of hole 4" in. Depth drilled 220 ft. Depth of completed well 240 ft. Date drilled 3-28-68 All measurements made from 0 ft. above ground level.

Table with 2 columns: From (ft.) To (ft.) Description and color of formation material. Includes entries like White Clay, White Sand, Red Clay, etc.

7) COMPLETION (Check): Straight wall [] Gravel packed [] Other [X] Under reamed [] Open hole [] Ret Screen [X]

8) WATER LEVEL: Static level 132 ft. below land surface Date 3-28-68 Artesian pressure lbs. per square inch Date

9) CASING: Type: old [] New [X] Steel [] Plastic [] Other [] Cemented from 180 ft. to 220 ft.

10) SCREEN: Will Supply, Inc. Type: Wrapped [X] Slotted []

Table with 4 columns: Diameter (inches), Setting From (ft.) To (ft.), Gage. Entry: 4" diameter, 11" setting, 220 ft.

Table with 4 columns: Diameter (inches), Setting From (ft.) To (ft.), Slot size. Entry: 2 1/2" diameter, 225" setting, 240 ft., 16 gals.

11) WELL TESTS: Was pump test made? [X] Yes [] No If yes by whom? Raymond Water Wells Yield 24 gpm with ft. drawdown after hrs Bailer test gpm with ft. drawdown after hrs Artesian flow gpm Date Temperature of water Was a chemical analysis made? [] Yes [] No Did any strata contain undesirable water? [] Yes [] No Type of water? depth of strata

12) PUMP DATA: Manufacturer's Name Sta-Lite Type Sub H.P. 1 1/2 Designed pumping rate gpm gph Type power unit 220V Depth to bowls, cylinder, jet, etc., 189 ft. below land surface.

I hereby certify that this well was drilled by me (or under my supervision) and that each and all of the statements herein are true to the best of my knowledge and belief. NAME C.A. Raymond Jr. Water Well Drillers Registration No. 774 Address 132 Raymac Houston, Texas 77087 (Signed) C.A. Raymond Jr. Raymond Water Wells

Please attach electric log, chemical analysis, and other pertinent information, if available.

GMA

Map Key	Number of Records	Direction	Distance (mi/ft)	Site	DB
780	6 of 6	NNE	3.80 / 20,072.78	Chevron Mart, Inc. TX	WW HARRIS GAL

Well ID:	12672	Diameter (inches):	4
Aggre Lead Well:	12672	Year Drilled:	1988
Permit No:	WP2023-113194	Depth Drilled:	1
Permit Start Date:	8/1/2023 9:25:00 AM	Depth frm Surf(ft):	0
Permit End Dt:	7/31/2024 9:25:00 AM	County:	H
Well Status:	O - Operable	Latitude:	29.897222
Regulatory Aarea:	3	Longitude:	-95.398888
Owner Name:	Chevron Mart, Inc.		
Billing Contact:	NULL		
Billing Address:	9601 Airline Drive		
Billing Address 2:	NULL		
Billing City:	Houston		
Billing State:	TX		
Billing Zip:	77037-1558		
Correspondence:	NULL		
Provision:	NULL		
Water Usage:	D - Domestic/Commercial		

Map Key	Number of Records	Direction	Distance (mi/ft)	Site	DB
781	1 of 1	NE	3.80 / 20,083.81	Davis, Guadalupe & Francisca TX	WW HARRIS GAL

Well ID:	14437	Diameter (inches):	2
Aggre Lead Well:	14437	Year Drilled:	NULL
Permit No:	W2019-14437-202750-0	Depth Drilled:	0
Permit Start Date:	4/10/2019	Depth frm Surf(ft):	0
Permit End Dt:	4/10/2019	County:	H
Well Status:	O - Operable	Latitude:	29.879444
Regulatory Aarea:	3	Longitude:	-95.362222
Owner Name:	NULL		
Billing Contact:	NULL		
Billing Address:	246 Turner Dr		
Billing Address 2:	NULL		
Billing City:	Houston		
Billing State:	TX		
Billing Zip:	77076		
Correspondence:	NULL		
Provision:	NULL		
Water Usage:	D - Domestic/Commercial		

Map Key	Number of Records	Direction	Distance (mi/ft)	Site	DB
782	1 of 1	NE	3.80 / 20,089.71	Carrizales, Flora TX	WW HARRIS GAL

Well ID:	15686	Diameter (inches):	2
Aggre Lead Well:	15686	Year Drilled:	NULL
Permit No:	WP2023-115523	Depth Drilled:	NULL
Permit Start Date:	10/11/2023 1:35:00 AM	Depth frm Surf(ft):	NULL
Permit End Dt:	7/31/2024 1:35:00 AM	County:	H
Well Status:	O - Operable	Latitude:	29.880277
Regulatory Aarea:	3	Longitude:	-95.362777
Owner Name:	NULL		
Billing Contact:	NULL		
Billing Address:	17810 Shady Arbor Ln.		
Billing Address 2:	NULL		
Billing City:	Spring		
Billing State:	TX		
Billing Zip:	77379		
Correspondence:	NULL		
Provision:	F - Notice at time of permit issuance, one or more unresolved violations committed by the permittee have been referred to GM for compromise and settlement per Resolution No. 96-602. The issuance of the permit does not resolve or negate the violation(s) and permittee remains responsible for appropriate settlement or resolution of the violation(s).		
Water Usage:	D - Domestic/Commercial		

Map Key	Number of Records	Direction	Distance (mi/ft)	Site	DB
783	1 of 2	NNE	3.80 / 20,090.35	Barbara Kallus 520 Hill Rd. Houston TX 77037	SDRW WELLS

Track NO: 41093
Date Submitted: 2004-07-20
Owner Name: Barbara Kallus
Owner Address: 525 Hill Rd.
Owner Address2:
Owner City: Houston
Owner State: TX
Owner Zip: 77037
County: Harris
Type of Work: New Well
Typ of Wrk Oth Descr:
Proposed Use: Domestic
Prop Use Oth Descr:
Latitude: 29.895
Longitude: -95.388611
Drilling Date Started: 2004-07-10
Drilling Date Completed: 2004-07-10
Chemical Analysis: No
Company Name: Raymond Services Inc.
Company Address: 10011 Airline Dr.
CompanyAddress2:
Company City: Houston
Company State: TX
Company Zip: 77037
Company Country:
Data Source: Full SDR Database; SDRDB Well Location (Map)
Report Link: <https://www3.twdb.texas.gov/apps/waterdatainteractive/GetReports.aspx?Num=41093&Type=SDR-Well>

Well Borehole Information

Top Depth: 0
Bottom Depth: 50

Top Depth:
Bottom Depth: 50.0

Well Levels

Measurement: 8
Measurement Date: 2004-07-15

Map Key	Number of Records	Direction	Distance (mi/ft)	Site	DB
783	2 of 2	NNE	3.80 / 20,090.35	Barbara Kallus 520 1/2 Hill Rd. Houston TX 77037	SDRW WELLS

Track NO: 41087
Date Submitted: 2004-07-20
Owner Name: Barbara Kallus
Owner Address: 525 Hill Rd.
Owner Address2:
Owner City: Houston
Owner State: TX
Owner Zip: 77037
County: Harris
Type of Work: New Well
Typ of Wrk Oth Descr:
Proposed Use: Domestic
Prop Use Oth Descr:
Latitude: 29.895
Longitude: -95.388611
Drilling Date Started: 2004-07-09
Drilling Date Completed: 2004-07-09
Chemical Analysis: No
Company Name: Raymond Services Inc.
Company Address: 10011 Airline Dr.
CompanyAddress2:
Company City: Houston
Company State: TX
Company Zip: 77037
Company Country:
Data Source: Full SDR Database; SDRDB Well Location (Map)
Report Link: <https://www3.twdb.texas.gov/apps/waterdatainteractive/GetReports.aspx?Num=41087&Type=SDR-Well>

Well Borehole Information

Top Depth:
Bottom Depth: 50.0

Top Depth: 0
Bottom Depth: 50

Well Levels

Measurement: 8
Measurement Date: 2004-07-15

<i>Map Key</i>	<i>Number of Records</i>	<i>Direction</i>	<i>Distance (mi/ft)</i>	<i>Site</i>	<i>DB</i>
784	1 of 2	N	3.81 / 20,094.30	W D BRITTAIN TX	TCEQ WELL LOGS

Grid No: 65-05-9WW
Date Drilled: 10/22/1974
Owners Name: W D BRITTAIN
County: HARRIS
Water Usage: DOMESTIC
Static Level: 140
Depth Drilled: 230
Latitude: 29.897535
Longitude: -95.401531

9WW

Send original copy by certified mail to the Texas Water Development Board P. O. Box 13087 Austin, Texas 78711

State of Texas
WATER WELL REPORT

For TWDB use only
Well No. 65-85-9WW
Located on map
Received: _____

1) OWNER: Person having well drilled W. D. Brittian Address 131 W. Helms Houston Texas
(Name) (Street or RFD) (City) (State)

Landowner Same Address Same
(Name) (Street or RFD) (City) (State)

2) LOCATION OF WELL: County Harris miles in _____ direction from _____
(N.E., S.W., etc.) (Town)

Locate by sketch map showing landmarks, roads, creeks, hiway number, etc.*

412 M
Map included

North
↑

(Use reverse side if necessary)

or: Give legal location with distances and directions from adjacent sections or survey lines.
Labor _____ League _____
Block _____ Survey _____
Abstract No. _____
(NW¼ NE¼ SW¼ SE¼) of Section _____

3) TYPE OF WORK (Check):
~~XXXXXX~~ Deepening
Reconditioning Plugging

4) PROPOSED USE (Check):
~~XXXXXX~~ Industrial Municipal
Irrigation Test Well Other

5) TYPE OF WELL (Check):
~~XXXXXX~~ Driven Dug
Cable Jetted Bored

6) WELL LOG: Diameter of hole 6 3/4 in. Depth drilled 215 ft ft. Depth of completed well 230 ft. Date drilled 10-22-74
All measurements made from 0 ft. above ground level.

From (ft.)	To (ft.)	Description and color of formation material
0	5	Topsoils
5	15	Yellow Clay
15	25	Sand Red Yellow Clay
25	28	Sand
28	35	Red Yellow Clay
35	41	Sand
41	41	Rock
41	49	Sand
49	55	Red Yellow Clay
55	60	Sand
60	125	Red Gray Clay
125	155	Sand (Use reverse side if necessary)

9) Casing: Type: Old ~~XXX~~ Steel ~~XXXXX~~ Other _____
Cemented from 215 ft up ft. to _____ ft.

Diameter (inches)	Setting From (ft.)	To (ft.)	Cage
4"	1 ft	215 ft	40

10) SCREW Type: Well Supplies Inc. Plastic Wrapped
Perforated _____ Slotted _____

Diameter (inches)	Setting From (ft.)	To (ft.)	Slot Size
2 1/2"	220 ft	230 ft	10

7) COMPLETION (Check):
~~XXXXXXXX~~ Gravel packed _____ Other _____
Under reamed _____ Open Hole _____

8) WATER LEVEL: Static level 140 ft. below land surface Date _____
Artesian pressure _____ lbs. per square inch Date _____
Depth to pump bowls, cylinder, jet, etc., 180 ft. below land surface.

11) WELL TESTS:
Was a pump test made? Yes NO If yes, by whom? _____
Yield: _____ gpm with _____ ft. drawdown after _____ hrs.
Bailer test _____ gpm with _____ ft. drawdown after _____ hrs.
Artesian flow _____ gpm
Temperature of water _____

12) WATER QUALITY:
Was a chemical analysis made? Yes _____ No NO
Did any strata contain undesirable water? Yes _____ No _____
Type of water? _____ depth of strata _____

I hereby certify that this well was drilled by me (or under my supervision) and that each and all of the statements herein are true to the best of my knowledge and belief.

NAME C. A. Raymond Jr. Water Well Drillers Registration No. TDL 774
(Type or Print)

ADDRESS 10011 Airline Houston Texas
(Street or RFD) (City) (State)

(Signed) C. A. Raymond Jr. Raymond Water Well Drilling
(Water Well Driller) (Company Name)

Please attach electric log, chemical analysis, and other pertinent information, if available.

*Additional instructions on reverse side.

TWDBE-WD-6

2) LOCATION OF WELL:

The sketch showing the well location must be as accurate as possible, showing landmarks, in sufficient detail so that the well may be plotted on a General Highway Map of the county in which the well is located.

Reference points from which distances are measured and directions given should be of a permanent nature (e.g. highway intersections, center of towns, river and creek bridges, railroad crossings). The distance and direction from the nearest town should always be indicated.

When giving a legal description include a sketch showing location of the well within the described area. e.g. survey abstract.

Information furnished in Section 2) of the TWDBE-GW-53 is very important. Unless the well can be accurately located on a map the value of the other data contained in the Report is greatly reduced.

- 155 - 157 Red Gray Clay
- 157 - 166 Sand
- 166 - 170 Red Clay
- 170 - 175 Sand
- 175 - 200 Sand
- 200 - 207 Red Clay
- 207 - 215 Sand
- 215 - 216 Red Clay
- 216 - 228 Sand
- 228 - 230 Rock

RECEIVED
JAN 23 1975

TEXAS WATER DEVELOPMENT BOARD

RECEIVED
MAY 13 1975
Central Records
Texas Water Development Board

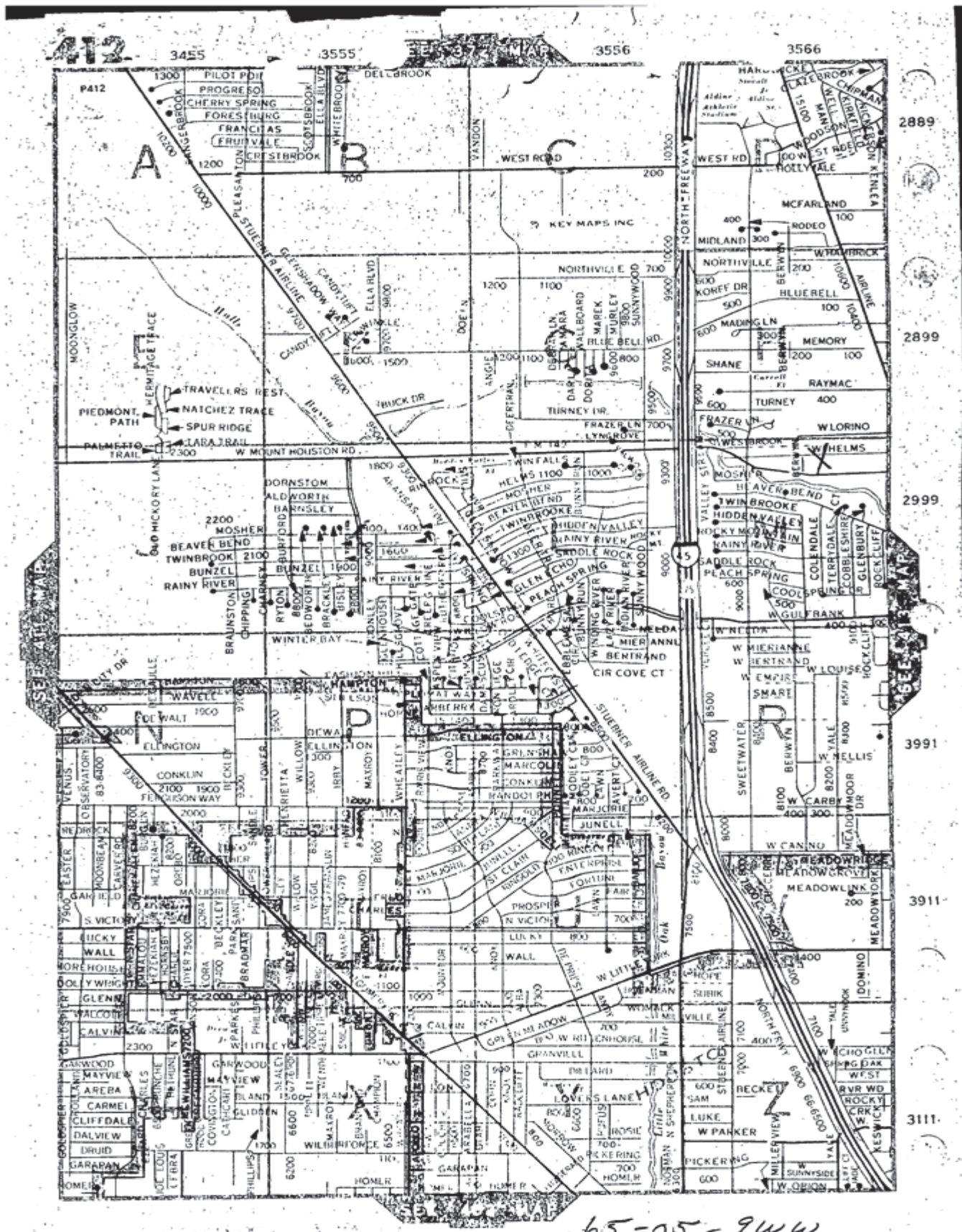

65-05-9WW

Map Key	Number of Records	Direction	Distance (mi/ft)	Site	DB
784	2 of 2	N	3.81 / 20,094.30	Arturo Orozco 131 W. Helms Houston TX 77037	SDRW WELLS

Track NO: 120084
Date Submitted: 2007-08-17
Owner Name: Arturo Orozco
Owner Address: 131 W. Helms
Owner Address2:
Owner City: Houston
Owner State: TX
Owner Zip: 77037
County: Harris
Type of Work: New Well
Typ of Wrk Oth Descr:
Proposed Use: Domestic
Prop Use Oth Descr:
Latitude: 29.897778
Longitude: -95.399722
Drilling Date Started: 2007-08-16
Drilling Date Completed: 2007-08-17
Chemical Analysis: No
Company Name: Raymond Services, Inc.
Company Address: 10011 Airline
CompanyAddress2:
Company City: Houston
Company State: TX
Company Zip: 77037
Company Country:
Data Source: Full SDR Database; SDRDB Well Location (Map)
Report Link: <https://www3.twdb.texas.gov/apps/waterdatainteractive/GetReports.aspx?Num=120084&Type=SDR-Well>

Well Borehole Information

Top Depth:
Bottom Depth: 50.0

Top Depth: 0
Bottom Depth: 50

Well Levels

Measurement: 9
Measurement Date: 2007-08-17

Well Strata

Water Type:

Fresh

Map Key	Number of Records	Direction	Distance (mi/ft)	Site	DB
785	1 of 1	NNE	3.81 / 20,094.70	Brenda Shnider 506 Hill Rd. Houston TX 77037	SDRW WELLS

Track NO: 10767
Date Submitted: 2002-08-23
Owner Name: Brenda Shnider
Owner Address: 506 Hill Rd.
Owner Address2:
Owner City: Houston
Owner State: TX
Owner Zip: 77037
County: Harris
Type of Work: New Well
Typ of Wrk Oth Descr:
Proposed Use: Domestic
Prop Use Oth Descr:
Latitude: 29.895556
Longitude: -95.389445
Drilling Date Started: 2002-08-20
Drilling Date Completed: 2002-08-20
Chemical Analysis: No
Company Name: Raymond Services Inc.
Company Address: 10011 Airline Dr.
CompanyAddress2:
Company City: Houston
Company State: TX
Company Zip: 77037
Company Country:
Data Source: Full SDR Database; SDRDB Well Location (Map)
Report Link: <https://www3.twdb.texas.gov/apps/waterdatainteractive/GetReports.aspx?Num=10767&Type=SDR-Well>

Well Borehole Information

Top Depth: 0
Bottom Depth: 40

Top Depth:
Bottom Depth: 40.0

Well Levels

Measurement: 6
Measurement Date: 2002-08-23

<i>Map Key</i>	<i>Number of Records</i>	<i>Direction</i>	<i>Distance (mi/ft)</i>	<i>Site</i>	<i>DB</i>
786	1 of 1	ENE	3.81 / 20,099.27	Houston ISD TX	GWDB

Well Rep Track No:

State Well No:

6514111

Owner Name:

Houston ISD

Drilling Start Dt:

Drilling Month:

8

Drilling Day:

29

Drilling Year:

1950

Well Depth:

464

Well Usage:

Public Supply

Water Level Status:

Latitude:

29.8583340

Longitude:

-95.3486110

Data Source:

Groundwater Database (GWDB) Reports; GIS shapefile of GWDB well locations

Well Info Report:

<https://www3.twdb.texas.gov/apps/waterdatainteractive//GetReports.aspx?Num=6514111&Type=GWDB>

Document Link:

<https://www3.twdb.texas.gov/apps/waterdatainteractive//GetScannedImage.aspx?Num=6514111&Cnty=Harris>

<i>Map Key</i>	<i>Number of Records</i>	<i>Direction</i>	<i>Distance (mi/ft)</i>	<i>Site</i>	<i>DB</i>
787	1 of 1	N	3.81 / 20,101.01	KERRY BRIGANCE TX	TCEQ WELL LOGS

Grid No: 65-05-9J
Date Drilled: 06/02/1980
Owners Name: KERRY BRIGANCE
County: HARRIS
Water Usage: DOMESTIC
Static Level: 225
Depth Drilled: 335
Latitude: 29.8975152
Longitude: -95.4011878

5

DUP

Send original copy by certified mail to the Texas Department of Water Resources P. O. Box 13087 Austin, Texas 78711

State of Texas
WATER WELL REPORT

ATTENTION OWNER: Confidentiality Privilege Notice on Reverse Side

For TDWR use only
Well No. 65-05-95
Located on map YES
Received: C.F.S.

1) OWNER Kerry Brigance Address 127 West Helms Houston Texas
(Name) (Street or RFD) (City) (State) (Zip)

2) LOCATION OF WELL:
County Harris 12 miles in N direction from Houston
(N.E., S.W., etc.) (Town)

Legal description:
Driller must complete the legal description to the right with distance and direction from two intersecting section or survey lines, or he must locate and identify the well on an official Quarter- or Half-Scale Texas County General Highway Map and attach the map to this form.
Section No. _____ Block No. _____ Township _____
Abstract No. _____ Survey Name _____
Distance and direction from two intersecting section or survey lines _____
 See attached map. Map on 60-61-6AA

3) TYPE OF WORK (Check):
 New Well Deepening
 Reconditioning Plugging

4) PROPOSED USE (Check):
 Domestic Industrial Public Supply
 Irrigation Test Well Other _____

5) DRILLING METHOD (Check):
 Mud Rotary Air Hammer Driven Bored
 Air Rotary Cable Tool Jetted Other _____

6) WELL LOG:
Date drilled 6/2/80

DIAMETER OF HOLE		To (ft.)	
Dia. (in.)	Surface		
<u>6 1/2</u>		<u>335</u>	

7) BOREHOLE COMPLETION:
 Open Hole Straight Wall Underreamed
 Gravel Packed Other Cemented
If Gravel Packed give interval . . . from _____ ft. to _____ ft.

From (ft.)	To (ft.)	Description and color of formation material	Dia. (in.)	New or Used	Steel, Plastic, etc. Perf., Slotted, etc. Screen Mfg., if commercial	Setting (ft.)		Gage Casing Screen
						From	To	
<u>0</u>	<u>2</u>	<u>top soil</u>						
<u>2</u>	<u>39</u>	<u>red + gray clay</u>						
<u>39</u>	<u>40</u>	<u>rock</u>	<u>4"</u>	<u>New</u>	<u>Plastic Casing</u>	<u>0</u>	<u>320</u>	<u>40</u>
<u>40</u>	<u>64</u>	<u>red clay</u>						
<u>64</u>	<u>135</u>	<u>red + gray clay</u>	<u>2 1/2"</u>	<u>New</u>	<u>Plastic Screen</u>	<u>325</u>	<u>335</u>	<u>12</u>
<u>125</u>	<u>135</u>	<u>clay + sand strips</u>						
<u>135</u>	<u>165</u>	<u>fine sand</u>						
<u>165</u>	<u>177</u>	<u>clay + sand strips</u>						
<u>177</u>	<u>211</u>	<u>red + gray clay</u>						
<u>211</u>	<u>230</u>	<u>fine sand</u>						
<u>230</u>	<u>274</u>	<u>clay + sand strips</u>						
<u>274</u>	<u>292</u>	<u>fine sand</u>						
<u>292</u>	<u>301</u>	<u>red + gray clay</u>						
<u>301</u>	<u>315</u>	<u>sand + clay strips</u>						
<u>315</u>	<u>335</u>	<u>coarse sand</u>						

8) CASING, BLANK PIPE, AND WELL SCREEN DATA:
Cementing Data
Cemented from 320 ft. to 300 ft.
Method used Pressurized
Cemented by Ind. (Company or Individual)

9) WATER LEVEL:
Static level 225 ft. below land surface Date 6/3/80
Artesian flow _____ gpm. Date _____

10) PACKERS: Type Depth
RECEIVED 2 1/2" x 4" BTR 3 Ring 315'
MAR 26 1982
CR/TL

11) TYPE PUMP:
 Turbine Jet Submersible Cylinder
 Other _____
Depth to pump bowls, cylinder, jet, etc., _____ ft.

12) WELL TESTS:
 Type Test: Pump Bailer Jetted Estimated
Yield: _____ gpm with _____ ft. drawdown after _____ hrs.

13) WATER QUALITY:
Did you knowingly penetrate any strata which contained undesirable water? Yes No
If yes, submit "REPORT OF UNDESIRABLE WATER"
Type of water? Fresh Depth of strata 20'
Was a chemical analysis made? Yes No

I hereby certify that this well was drilled by me (or under my supervision) and that each and all of the statements herein are true to the best of my knowledge and belief.

NAME Bobby Potter Water Well Drillers Registration No. 1572
(Type or Print)

ADDRESS 5717 Chippewa Houston Texas 77086
(Street or RFD) (City) (State) (Zip)

(Signed) Bobby Potter Damrell & Potter Drilling Co.
(Water Well Driller) (Company Name)

Please attach electric log, chemical analysis, and other pertinent information, if available.

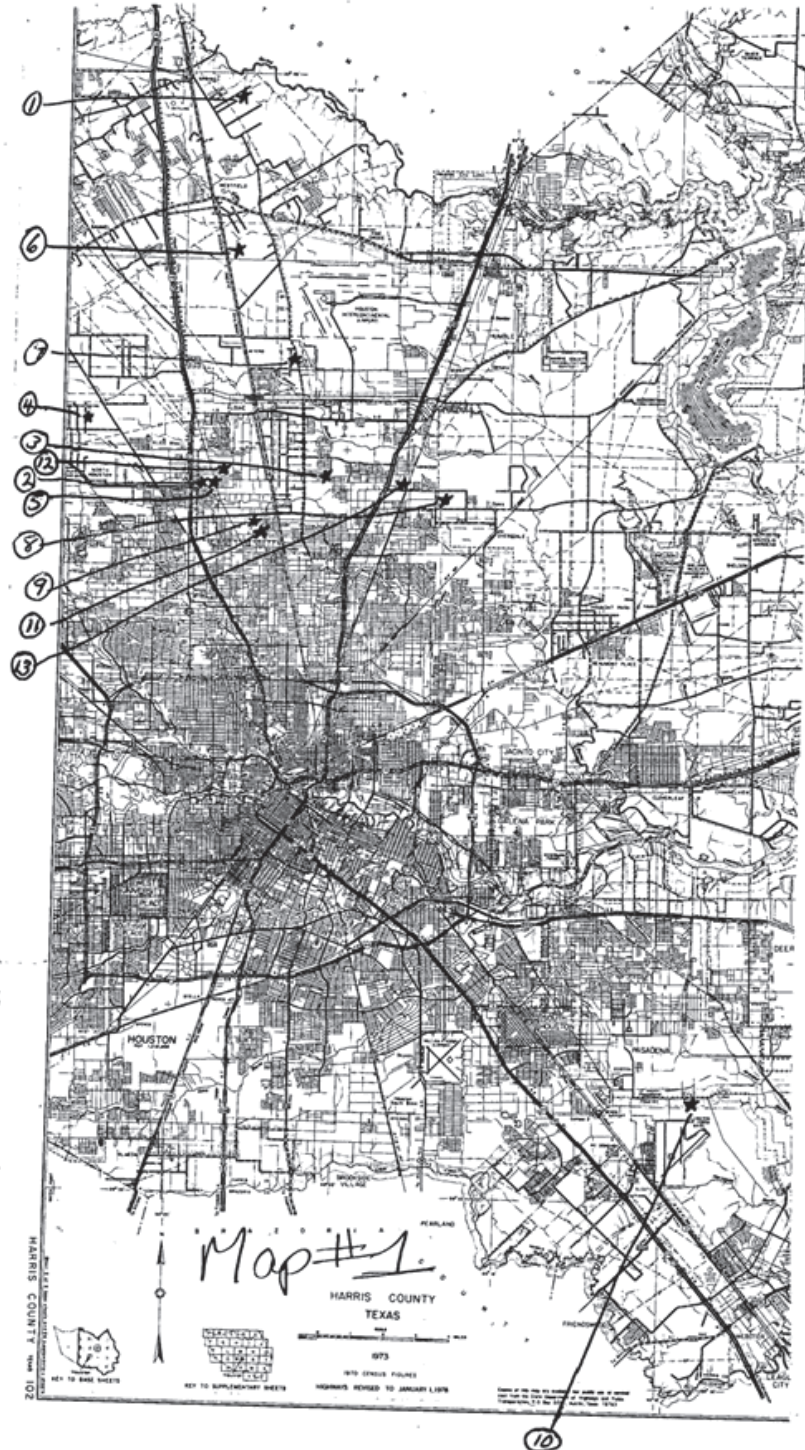

<i>Map Key</i>	<i>Number of Records</i>	<i>Direction</i>	<i>Distance (mi/ft)</i>	<i>Site</i>	<i>DB</i>
788	1 of 2	NNE	3.81 / 20,101.35	BLANCA DUQUE TX	TCEQ WELL LOGS

Grid No: 65-05-9
Date Drilled: 1/25/1999
Owners Name: BLANCA DUQUE
County: HARRIS
Water Usage: DOMESTIC
Static Level: 248
Depth Drilled: 400
Latitude: 29.8945261
Longitude: -95.3873415

Send original copy by certified return receipt requested

to: TDLR, P.O. Box 12157, Austin, TX 78711

**State of Texas
WELL REPORT**

Texas Department of Licensing & Regulation
P.O. Box 12157
Austin, TX 78711
512-463-7880

1) OWNER MANCA DUQUE ADDRESS 606 HILL HOV TX 77097
(Name) (Street or RFD) (City) (State) (Zip)

2) ADDRESS OF WELL'S LOCATION: County HARRIS SAME (City) (State) (Zip) Grid # 65-05-9
(Street, RFD or other) (City) (State) (Zip)

3) TYPE OF WORK (Check): New Well Deepening Reconditioning Plugging

4) PROPOSED USE (Check): Monitor Environmental Soil Boring Domestic Industrial Irrigation Injection Public Supply De-watering Testwell
If Public Supply well, were plans submitted to the TNRCC? Yes No

5)

6) WELL LOG:
Date Drilling: 1/22 19 99
Started 1/22 19 99
Completed 1/25 19 99

DIAMETER OF HOLE		
Dia. (in.)	From (ft.)	To (ft.)
5	Surface	400
7	11 "	380

7) DRILLING METHOD (Check): Driven Air Rotary Mud Rotary Bored Air Hammer Cable Tool Jetted Other _____

8) Borehole Completion (Check): Open Hole Straight Wall Underreamed Gravel Packed Other TELESONE
If Gravel Packed give interval from _____ ft. to _____ ft.

CASING, BLANK PIPE, AND WELL SCREEN DATA:

Dia. (in.)	New or Used	Steel, Plastic, etc. Perf., Slotted, etc. Screen Mfg., if commercial	Setting (ft.)		Gage Casing Screen
			From	To	
4	N	Plastic CASE	0	380	SCH 40
2 1/2	N	Plastic LINEAR	370	380	" "
2 1/2	N	" " SCREEN	380	400	.010

9) CEMENTING DATA
Cemented from 0 ft. to 380 ft. No. of sacks used 58
_____ ft. to _____ ft. No. of sacks used _____
Method used Pressure
Cemented by Raymond Services, Inc.
Distance to septic system field lines or other concentrated contamination 70 ft.
Method of verification of above distance Customer

10) SURFACE COMPLETION
 Specified Surface Slab Installed Specified Steel Sleeve Installed Pileless Adaptor Used Approved Alternative Procedure Used

11) WATER LEVEL:
Static level 248 ft. below land surface Date 1/25/99
Artesian flow _____ gpm. Date _____

12) PACKERS:
Type Depth
1 PERK 370

13) Well plugged within 48 hours

Casing left in well:		Cement/bentonite placed in well:		Sacks used:
From (ft)	To (ft)	From (ft)	To (ft)	

14) TYPE PUMP:
 Turbine Jet Submersible Cylinder Other _____
Depth to pump bowls, cylinder, jet, etc., 300 ft.

15) WELL TESTS:
Type test: Pump Bailor Jetted Estimated
Yield: 60 gpm with 10 ft. drawdown after 1 hrs.

16) WATER QUALITY:
Did you knowingly penetrate any strata which contained undesirable constituents?
 Yes No If yes, submit "REPORT OF UNDESIRABLE WATER"
Type of water? _____ Depth of strata _____
Was a chemical analysis made? Yes No

I certify that I drilled this well (or the well was drilled under my direct supervision) and that each and all of the statements herein are true and correct. I understand that failure to complete items 1 thru 16 will result in the log(s) being returned for completion and resubmittal.

COMPANY NAME Raymond Services, Inc. (Type or print)
ADDRESS 10011 Airline Drive, Houston, TX 77048 (Street or RFD) (City) (State) (Zip)
(Signed) [Signature] (Licensed Well Driller)

WELL DRILLER'S LICENSE NO. 4577WI
EMP # _____ (State) (Zip)
DESC CO _____
APR 08 1999
COMMENT (Signed) _____ (Registered Driller Trainee)

Please attach electric log, chemical analysis, and other pertinent information, if available.

TDLR FORM 001WVWD (4/98)

White - TDLR

Yellow - DRILLER

Pink - WELL OWNER

<i>Map Key</i>	<i>Number of Records</i>	<i>Direction</i>	<i>Distance (mi/ft)</i>	<i>Site</i>	<i>DB</i>
788	2 of 2	NNE	3.81 / 20,101.35	GARY GOLDEN TX	TCEQ WELL LOGS

Grid No: 65-05-9
Date Drilled: 5/4/1978
Owners Name: GARY GOLDEN
County: HARRIS
Water Usage: DOMESTIC
Static Level: 273
Depth Drilled: 345
Latitude: 29.8945261
Longitude: -95.3873415

Send original copy by certified mail to the Texas Water Development Board, P. O. Box 13087, Austin, Texas 78711. State of Texas. WATER WELL REPORT. For TWDB use only. Well No. 65-05-9111. Located on map 115. Received: 2/1/78.

1) OWNER: Person having well drilled GARY. GOLDEN. (Name) Address 606 HILL ROAD. (Street or RFD) (City) (State). Landowner SAME (Name) Address HOUSTON, TEX. 77037 (Street or RFD) (City) (State).

2) LOCATION OF WELL: County HARRIS, 1 miles in NO (N.E., S.W., etc.) direction from HOUSTON. (Town). Locate by sketch map showing landmarks, roads, creeks, hiway number, etc.* AIRLINE RD HARDY ST. RD WELL AT 606 HILL RD (Use reverse side if necessary). Give legal location with distances and directions from adjacent sections or survey lines. Labor _____ League _____. Block _____ Survey _____. Abstract No. _____ (NW¼ NE¼ SW¼ SE¼) of Section _____.

3) TYPE OF WORK (Check): New Well Deepening _____ Reconditioning _____ Plugging _____. 4) PROPOSED USE (Check): Domestic Industrial _____ Municipal _____ Irrigation _____ Test Well _____ Other _____. 5) TYPE OF WELL (Check): Rotary Driven _____ Dug _____ Cable _____ Jetted _____ Bored _____.

6) WELL LOG: Diameter of hole 6 1/2 in. Depth drilled 345 ft. Depth of completed well 345 ft. Date drilled _____. All measurements made from 1 ft. above ground level.

From (ft.)	To (ft.)	Description and color of formation material
0	84	CLAY
84	93	SAND
93	152	CLAY
152	161	SAND
161	178	CLAY
178	189	SAND
189	202	CLAY
202	262	SAND - FINE
262	305	CLAY - ROCK
305	345	SAND

9) Casing: Type: Old _____ New Steel _____ Plastic Other _____. Cemented from 150 ft. to 315 ft. Diameter (inches) _____ Setting From (ft.) _____ To (ft.) _____ Gage _____.

10) SCREEN: Type PLASTIC - RIBBED. Perforated _____ Slotted _____. Diameter (inches) # 2 1/2 From (ft.) 330 To (ft.) 345 Slot Size # 12.

7) COMPLETION (Check): Straight well _____ Gravel packed TWO-STRING Other _____ Under reamed _____ Open Hole _____. 8) WATER LEVEL: Static level 218 ft. below land surface Date MAY. 4. 78. Artesian pressure _____ lbs. per square inch Date _____. Depth to pump bowls, cylinder, jet, etc., 273 ft. below land surface.

11) WELL TESTS: Was a pump test made? Yes _____ No _____ If yes, by whom? _____. Yield: _____ gpm with _____ ft. drawdown after _____ hrs. Bailer test _____ gpm with _____ ft. drawdown after _____ hrs. Artesian flow _____ gpm. Temperature of water _____.

12) WATER QUALITY: Was a chemical analysis made? Yes _____ No . Did any strata contain undesirable water? Yes _____ No . Type of water? _____ depth of strata 40'.

I hereby certify that this well was drilled by me (or under my supervision) and that each and all of the statements herein are true to the best of my knowledge and belief.

NAME E.L. BODE (Type or Print) Water Well Drillers Registration No. 46. ADDRESS P.O. BOX 90067. HOUSTON, TEX. 77090 (Street or RFD) (City) (State). (Signed) E.L. Bode (Water Well Driller) BODE DRILLING CO. INC. (Company Name).

Please attach electric log, chemical analysis, and other pertinent information, if available.

*Additional instructions on reverse side.

<i>Map Key</i>	<i>Number of Records</i>	<i>Direction</i>	<i>Distance (mi/ft)</i>	<i>Site</i>	<i>DB</i>
789	1 of 2	SE	3.81 / 20,102.39	MR. V.A. BIGHAM TX	TCEQ WELL LOGS

Grid No: N/A
Date Drilled: 01/??/1973
Owners Name: MR. V.A. BIGHAM
County: HARRIS
Water Usage: DOMESTIC
Static Level: 285
Depth Drilled: 580
Latitude: 29.7998122
Longitude: -95.3688877

Send original copy by certified mail to the Texas Water Development Board, P. O. Box 13087, Austin, Texas 78711

State of Texas

For TWDB use only
Well No. _____
Located on map N/O
Received: 74
dk

1) OWNER: Person having well drilled Mr VA Bigbam Address 201 Colorado Houston Texas
(Name) (Street or RFD) (City) (State)

Landowner: _____ Address _____ (Street or RFD) _____ (City) _____ (State)

2) LOCATION OF WELL: County HARRIS, 2 miles in W direction from Four Corners
(N.E., S.W., etc.) (Town)

Locate by sketch map showing landmarks, roads, creeks, highway number, etc.*
INT 10
SARJANCINTO INT 10
Well 2 North
Four Corners

or
Give legal location with distances and directions from adjacent sections or survey lines.
Labor _____ League _____
Block _____ Survey _____
Abstract No. _____
(NW¼ NE¼ SW¼ SE¼) of Section _____

3) TYPE OF WORK (Check):
 New Well Deepening Reconditioning Plugging

4) PROPOSED USE (Check):
 Domestic Industrial Municipal Irrigation Test Well Other

5) TYPE OF WELL (Check):
 Rotary Driven Dug Cable Jetted Bored

6) WELL LOG:
Diameter of hole 6 3/4 in. Depth drilled 580 ft. Depth of completed well 580 ft. Date drilled JAN 79
All measurements made from 0 ft. above ground level.

From (ft.)	To (ft.)	Description and color of formation material
0	2	Top soil
2	340	Sandy
340	560	Clay
560	580	Sand

9) CASING:
Type: Old New Steel Plastic Other
Cemented from 560-10 SACKS ft. to _____ ft.

Diameter (inches)	Setting		Gage
	From (ft.)	To (ft.)	
4	0	560	SCD 40
2 1/2	549	570	STD

10) SCREEN:
Type: Stainless Steel
 Perforated Slotted

Diameter (inches)	Setting		Slot Size
	From (ft.)	To (ft.)	
2 1/2	570	580	.012

7) COMPLETION (Check):
 Straight well Gravel packed Other
 Under reamed Open Hole

8) WATER LEVEL:
Static level 285 ft. below land surface Date 1-79
Artesian pressure _____ lbs. per square inch Date _____
Depth to pump bowls, cylinder, jet, etc., 357 ft. below land surface.

11) WELL TESTS:
Was a pump test made? Yes No If yes, by whom? Air Compressor
Yield: 30 gpm with _____ ft. drawdown after _____ hrs.
Bailer test _____ gpm with _____ ft. drawdown after _____ hrs.
Artesian flow _____ gpm
Temperature of water _____

12) WATER QUALITY:
Was a chemical analysis made? Yes No
Did any strata contain undesirable water? Yes No
Type of water? _____ depth of strata _____

I hereby certify that this well was drilled by me (or under my supervision) and that each and all of the statements herein are true to the best of my knowledge and belief.

NAME Orlen O'Day Water Well Drillers Registration No. 786
(Type or Print)

ADDRESS P.O. Box 162 Pearland Texas 77581
(Street or RFD) (City) (State)

(Signed) Orlen O'Day O'Day Drilling Co.
(Water Well Driller) (Company Name)

Please attach electric log, chemical analysis, and other pertinent information, if available.

*Additional instructions on reverse side.

107-111

<i>Map Key</i>	<i>Number of Records</i>	<i>Direction</i>	<i>Distance (mi/ft)</i>	<i>Site</i>	<i>DB</i>
789	2 of 2	SE	3.81 / 20,102.39	V A BINHGAM TX	TCEQ WELL LOGS

Grid No: 65-05-6GG
Date Drilled: 09/09/1973
Owners Name: V A BINHGAM
County: HARRIS
Water Usage: DOMESTIC
Static Level: 160
Depth Drilled: 299
Latitude: 29.7998122
Longitude: -95.3688877

666

Send original copy by certified mail to the Texas Water Development Board P. O. Box 13087 Austin, Texas 78711

State of Texas
WATER WELL REPORT

For TWDB use only
Well No. 65-05-666
Located on map
Received: 7/4/73
JLR

1) OWNER:
Person having well drilled V.A. Biggam (Name) Address 201 Colorado Houston Texas (Street or RFD) (City) (State)
Landowner _____ (Name) Address _____ (Street or RFD) (City) (State)

2) LOCATION OF WELL:
County HARRIS _____, 6 miles in N (N.E., S.W., etc.) direction from HOUSTON (Town)
Locate by sketch map showing landmarks, roads, creeks, hiway number, etc.*
NORTH DIRT 3 mi
New AIR PORT.
(Use reverse side if necessary)

3) TYPE OF WORK (Check):
 New Well
 Deepening
 Reconditioning
 Plugging

4) PROPOSED USE (Check):
 Domestic
 Industrial
 Irrigation
 Test Well
 Municipal
 Other

5) TYPE OF WELL (Check):
 Rotary
 Driven
 Cable
 Jetted
 Dug
 Bored

6) WELL LOG:
Diameter of hole 6 3/4 in. Depth drilled 299 ft. Depth of completed well 299 ft. Date drilled Sept 9 73
All measurements made from 0 ft. above ground level.

From (ft.)	To (ft.)	Description and color of formation material
0	2	Top soil
2	10	Clay
10	22	Sand
22	104	Clay
104	131	Sand
131	206	Clay
206	230	Sand
230	270	Clay
270	299	Sand

9) CASING:
Type: Old New Steel Plastic Other
Cemented from 10 Sacks ft. to 270 UP ft.
Diameter (inches) Setting From (ft.) To (ft.) Gage
4 0 270 W.W.
2 1/2 258 279 STD

10) SCREEN:
Type plastic wrapped
 Perforated Slotted
Diameter (inches) Setting From (ft.) To (ft.) Slot Size
2 1/2 279 299 .012

7) COMPLETION (Check):
 Straight wall
 Under reamed
 Gravel packed
 Open Hole
 Other

11) WELL TESTS:
Was a pump test made? Yes No If yes, by whom?
Air Compressor
Yield: 60 gpm with _____ ft. drawdown after _____ hrs.
Bailer test _____ gpm with _____ ft. drawdown after _____ hrs.
Artesian flow _____ gpm
Temperature of water _____

8) WATER LEVEL:
Static level 160 ft. below land surface Date Sept 73
Artesian pressure _____ lbs. per square inch Date _____
Depth to pump bowls, cylinder, jet, etc., 210 ft. below land surface.

12) WATER QUALITY:
Was a chemical analysis made? Yes No
Did any strata contain undesirable water? Yes No
Type of water? _____ depth of strata _____

I hereby certify that this well was drilled by me (or under my supervision) and that each and all of the statements herein are true to the best of my knowledge and belief.

NAME Orlen O'Day (Type or Print) Water Well Drillers Registration No. 784
ADDRESS P.O. Box 162 Pearland Texas (Street or RFD) (City) (State)
(Signed) Orlen O'Day (Water Well Driller) O'Day Drilling Company (Company Name)

Please attach electric log, chemical analysis, and other pertinent information, if available.

*Additional instructions on reverse side.

TWDBE-WD-6

<i>Map Key</i>	<i>Number of Records</i>	<i>Direction</i>	<i>Distance (mi/ft)</i>	<i>Site</i>	<i>DB</i>
790	1 of 2	N	3.81 / 20,105.48	C.L. POWELL TX	TCEQ WELL LOGS

Grid No: 65-05-9
Date Drilled: 01/16/1978
Owners Name: C.L. POWELL
County: HARRIS
Water Usage: DOMESTIC
Static Level: 210
Depth Drilled: 317
Latitude: 29.897981
Longitude: -95.4079955

41-3514

9R Dup

Send original copy by certified mail to the Texas Water Development Board, P. O. Box 13087, Austin, Texas 78711. State of Texas. For TWDB use only Well No. 65-05-9R Located on map 425 Received: 7/87

WATER WELL REPORT

1) OWNER: Person having well drilled C.L. Powell (Name) Address 424 W. Mt. Houston Rd. Hou. TX (Street or RFD) (City) (State) Landowner Same (Name) Address 10036 Airline Dr. Hou. TX (Street or RFD) (City) (State)

2) LOCATION OF WELL: County Harris miles in _____ direction from _____ (N.E., S.W., etc.) (Town) Locate by sketch map showing landmarks, roads, creeks, hwy number, etc.* OR Give legal location with distances and directions from adjacent sections or survey lines. Labor _____ League _____ Block _____ Survey _____ Abstract No. _____ (NW¼ NE¼ SW¼ SE¼) of Section _____

(3) See Map Attached (Use reverse side if necessary)

3) TYPE OF WORK (Check): New Well _____ Deepening _____ Reconditioning _____ Plugging _____ 4) PROPOSED USE (Check): Domestic _____ Industrial _____ Municipal _____ Irrigation _____ Test Well _____ Other _____ 5) TYPE OF WELL (Check): Rotary _____ Driven _____ Dug _____ Cable _____ Jetted _____ Bored _____

6) WELL LOG: Diameter of hole 6 3/4 in. Depth drilled 302 ft. Depth of completed well 317 ft. Date drilled 1-16-78 All measurements made from 0 ft. above ground level.

From (ft.)	To (ft.)	Description and color of formation material
0-12		Yellow clay
12-35		Red, yellow clay
35-47		Sand
47-126		red & gray clay
126-148		Sand
148-194		Red, yellow clay
194-219		sand
219-278		red, gray clay
278-282		sand
282-292		red, gray clay
292-317		Sand 14 ga.

9) Casing: Type: Old _____ New _____ Steel _____ Plastic _____ Other _____ Cemented from 302 up ft. to _____ ft. Diameter (inches) _____ Setting From (ft.) _____ To (ft.) _____ Gage _____ 4" 1' 302 40 ga.

10) SCREEN: Type Well Supplies, Inc. Plastic Wrapped Perforated _____ Slotted _____ Diameter (inches) _____ Setting From (ft.) _____ To (ft.) _____ Slot Size _____ 2 1/2" 307 317 14 ga.

7) COMPLETION (Check): Straight wall _____ Gravel packed _____ Other _____ Under reamed _____ Open Hole _____

8) WATER LEVEL: Static level 210 ft. below land surface Date 1-78 Artesian pressure _____ lbs. per square inch Date _____ Depth to pump bowls, cylinder, jet, etc., 252 ft. below land surface _____

11) WELL TESTS: Was a pump test made? Yes _____ No _____ If yes, by whom? _____ Yield: _____ gpm with _____ ft. drawdown after _____ hrs. Bailer test _____ gpm with _____ ft. drawdown after _____ hrs. Artesian flow _____ gpm Temperature of water _____

12) WATER QUALITY: Was a chemical analysis made? Yes _____ No _____ Did any strata contain undesirable water? Yes _____ No _____ Type of water? _____ depth of strata _____

I hereby certify that this well was drilled by me (or under my supervision) and that each and all of the statements herein are true to the best of my knowledge and belief.

NAME C.A. Raymond, Jr. (Type or Print) Water Well Drillers Registration No. TDL 774

ADDRESS 10011 Airline Dr. (Street or RFD) (City) Houston, Texas (State)

(Signed) [Signature] (Water Well Driller) RAYMOND WATER WELL DRILLING (Company Name)

Please attach electric log, chemical analysis, and other pertinent information, if available.

*Additional instructions on reverse side.

2) LOCATION OF WELL:

The sketch showing the well location must be as accurate as possible, showing landmarks, in sufficient detail so that the well may be plotted on a General Highway Map of the county in which the well is located.

Reference points from which distances are measured and directions given should be of a permanent nature (e.g. highway intersections, center of towns, river and creek bridges, railroad crossings). The distance and direction from the nearest town should always be indicated.

When giving a legal description include a sketch showing location of the well within the described area. e.g. survey abstract.

Information furnished in Section 2) of the TWDBE-GW-53 is very important. Unless the well can be accurately located on a map the value of the other data contained in the Report is greatly reduced.

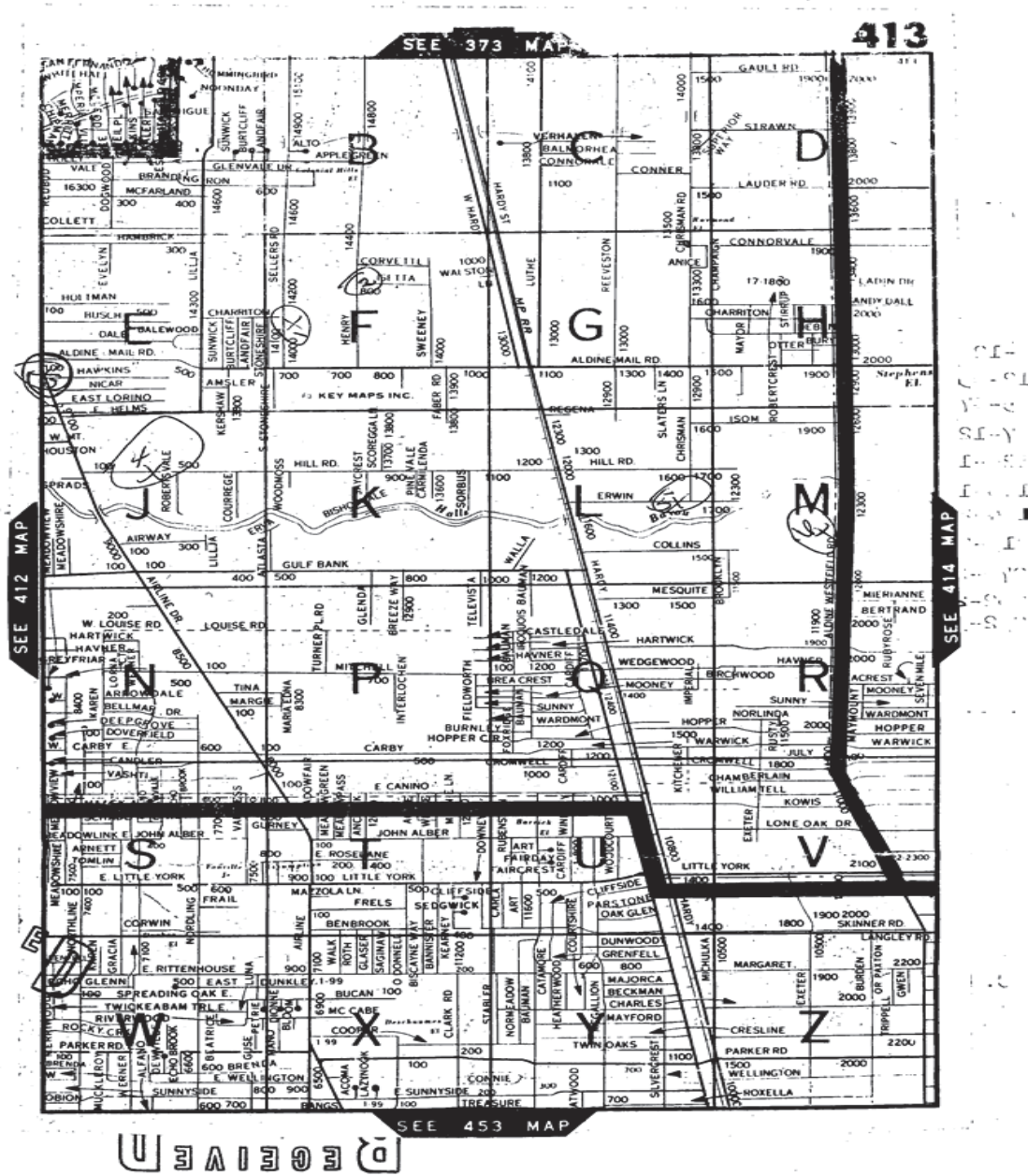

<i>Map Key</i>	<i>Number of Records</i>	<i>Direction</i>	<i>Distance (mi/ft)</i>	<i>Site</i>	<i>DB</i>
790	2 of 2	N	3.81 / 20,105.48	POWELL'S NURSING HOME TX	TCEQ WELL LOGS

Grid No: 65-05-9
Date Drilled: 05/25/1973
Owners Name: POWELL'S NURSING HOME
County: HARRIS
Water Usage: DOMESTIC
Static Level: 200
Depth Drilled: 331
Latitude: 29.897981
Longitude: -95.4079955

6505 900900

Send original copy by certified mail to the Texas Water Development Board, P. O. Box 13087, Austin, Texas 78711. State of Texas WATER WELL REPORT. For TWDB use only Well No. 65-05-900 Located on map 25-105 Received: [initials]

1) OWNER: Person having well drilled Powell's Nursing Home Address 404 West Mt. Houston Houston Tex (Name) (Street or RFD) (City) (State)
Landowner Same (Name) (Street or RFD) (City) (State)

2) LOCATION OF WELL: County Harris miles in _____ direction from _____ (N.E., S.W., etc.) (Town)
Locate by sketch map showing landmarks, roads, creeks, hiway number, etc.* 4 1/2 E map n. 65-05-7U North see map included (Use reverse side if necessary)

3) TYPE OF WORK (Check): ~~XXXX~~ Deepening Reconditioning Plugging 4) PROPOSED USE (Check): ~~XXXX~~ Industrial Municipal Irrigation Test Well Other 5) TYPE OF WELL (Check): ~~XXXX~~ Driven Dug Cable Jetted Bored

6) WELL LOG: Diameter of hole 6 3/4 in. Depth drilled 316 ft ft. Depth of completed well 331 ft ft. Date drilled 5-25-73
All measurements made from 0 ft. above ground level.

From (ft.)	To (ft.)	Description and color of formation material
0	10	Yellow Clay
10	45	Red Clay
45n	55	Sand
55	70	Red Clay
70	80	Yellow Clay
80	95	Sand
95	115	Red Clay
115	125	Yellow Clay
125	160	Sand
160	165	Red Clay
165	170	Sand
170	185	Red Clay

9) CASING: Type: Old ~~XXXX~~ Steel ~~XXXX~~ Other _____
Cemented from 316 ft up ft. to _____ ft.
Diameter (inches) 4" Setting From (ft.) 1 ft To (ft.) 316 ft Gage 40

10) SCREEN: Type Well Supplies Plastic Wrapped
Perforated _____ Slotted _____
Diameter (inches) 2 1/2" Setting From (ft.) 321 ft To (ft.) 331 ft Slot Size 16 ga

7) COMPLETION (Check): ~~XXXX~~ Straight well Gravel packed Other Under reamed Open Hole 11) WELL TESTS: Was a pump test made? Yes ~~No~~ If yes, by whom? Yield: _____ gpm with _____ ft. drawdown after _____ hrs. Bailer test _____ gpm with _____ ft. drawdown after _____ hrs. Artesian flow _____ gpm Temperature of water _____

8) WATER LEVEL: Static level 200 ft. below land surface Date _____ Artesian pressure _____ lbs. per square inch Date _____ Depth to pump bowls, cylinder, jet, etc., _____ ft. below land surface. 12) WATER QUALITY: Was a chemical analysis made? Yes ~~No~~ Did any strata contain undesirable water? Yes No. Type of water? _____ depth of strata _____

I hereby certify that this well was drilled by me (or under my supervision) and that each and all of the statements herein are true to the best of my knowledge and belief.

NAME C.A. Raymond, Jr. Water Well Drillers' Registration No. TDL-774
(Type or Print)
ADDRESS 10011 AIRLINE DR. Houston Texas
(Street or RFD) (City) (State)
(Signed) C.A. Raymond Raymond Water Well Drilling Inc.
(Water Well Driller) (Company Name)

Please attach electric log, chemical analysis, and other pertinent information, if available.

*Additional instructions on reverse side.

TWDBE-WDB

2) LOCATION OF WELL:

The sketch showing the well location must be as accurate as possible, showing landmarks, in sufficient detail so that the well may be plotted on a General Highway Map of the county in which the well is located.

Reference points from which distances are measured and directions given should be of a permanent nature (e.g. highway intersections, center of towns, river and creek bridges, railroad crossings). The distance and direction from the nearest town should always be indicated.

When giving a legal description include a sketch showing location of the well within the described area. e.g. survey abstract.

Information furnished in Section 2) of the TWDBE-GW-53 is very important. Unless the well can be accurately located on a map the value of the other data contained in the Report is greatly reduced.

185 - 190	Sand
190 - 200	Red Gray Clay
200 - 230	Sand
230 - 280	Red Gray Clay
280 - 290	Sand
290 - 310	Red Gray Clay
310 - 331	Sand

RECEIVED
 JUL 30 1975
 Central Records
 Texas Water Development Board

RECEIVED
 NOV 4 1974
 TEXAS WATER DEVELOPMENT BOARD

<i>Map Key</i>	<i>Number of Records</i>	<i>Direction</i>	<i>Distance (mi/ft)</i>	<i>Site</i>	<i>DB</i>
791	1 of 1	NNW	3.81 / 20,108.26	TX	TCEQ WELL LOGS

Grid No: 65-05-7Y
Date Drilled: 03/07/1978
Owners Name: RAYMOND GONZALES
County: HARRIS
Water Usage: DOMESTIC
Static Level: 85
Depth Drilled: 130
Latitude: 29.8959872
Longitude: -95.4272137

94

Dug

Send original copy by certified mail to the Texas Water Development Board, P. O. Box 13087, Austin, Texas 78711. State of Texas. WATER WELL REPORT. For TWDB use only. Well No. 65-05-74. Located on map 100. Received: 79 5/30.

1) OWNER: Person having well drilled Raymond Gonzales Address 9239 Glen Shadow Houston TX
 Landowner None Address None

2) LOCATION Chippewa St County Harris 14 miles in N direction from HOUSTON

3) TYPE OF WORK (Check): New Well Deepening Reconditioning Plugging 4) PROPOSED USE (Check): Domestic Industrial Municipal Irrigation Test Well Other 5) TYPE OF WELL (Check): Rotary Driven Dug Cable Jetted Bored

6) WELL LOG: Diameter of hole 6 1/2 in. Depth drilled 130 ft. Depth of completed well 140 ft. Date drilled 3/1/78
 All measurements made from 4' ft. above ground level.

From (ft.)	To (ft.)	Description and color of formation material
0 - 4	4	Top Soil
4 - 130	130	Unconsolidated sand + gravel
130 - 140	140	Sand

9) CASING: Type: Old New Steel Plastic Other
 Cemented from 80 ft. to 130 ft.
 Diameter (inches) 4" Setting: From (ft.) 0 To (ft.) 130 Gage Sch 40

10) SCREEN: Type w/w
 Perforated Slotted
 Diameter (inches) 2" Setting: From (ft.) 130 To (ft.) 140 Slot Size 20ga

7) COMPLETION (Check): Straight wall Gravel packed Other Under reamed Open Hole

8) WATER LEVEL: Static level 85 ft. below land surface Date 3-7-78
 Artesian pressure .. lbs. per square inch Date ..
 Depth to pump bowls, cylinder, jet, etc., 126 ft. below land surface.

11) WELL TESTS: Was a pump test made? Yes No If yes, by whom? ..
 Yield: .. gpm with .. ft. drawdown after .. hrs.
 Bailer test .. gpm with .. ft. drawdown after .. hrs.
 Artesian flow .. gpm
 Temperature of water ..

12) WATER QUALITY: Was a chemical analysis made? Yes No
 Did any strata contain undesirable water? Yes No
 Type of water? .. depth of strata ..

I hereby certify that this well was drilled by me (or under my supervision) and that each and all of the statements herein are true to the best of my knowledge and belief.

NAME Tommy C Buswell Water Well Drillers Registration No. 707
 ADDRESS 9735 N Houston - Rowley Houston TX
 (Signed) Tommy C Buswell Buswell & Son Inc.
 (Water Well Driller) (Company Name)

Please attach electric log, chemical analysis, and other pertinent information, if available.

*Additional instructions on reverse side.

TW058-W0-8

Map Key	Number of Records	Direction	Distance (mi/ft)	Site	DB
792	1 of 1	NNE	3.81 / 20,111.04	Perez, Guadalupe S. TX	WW HARRIS GAL

Well ID:	12659	Diameter (inches):	2
Aggre Lead Well:	12659	Year Drilled:	201
Permit No:	WP2022-110777	Depth Drilled:	1
Permit Start Date:	8/1/2022 3:56:00 PM	Depth frm Surf(ft):	0
Permit End Dt:	7/31/2027	County:	H
Well Status:	O - Operable	Latitude:	29.895
Regulatory Aarea:	3	Longitude:	-95.386388
Owner Name:	Perez, Guadalupe S.		
Billing Contact:	NULL		
Billing Address:	616 Hill Road		
Billing Address 2:	NULL		
Billing City:	Houston		
Billing State:	TX		
Billing Zip:	77037-1717		
Correspondence:	NULL		
Provision:	NULL		
Water Usage:	D - Domestic/Commercial		

<i>Map Key</i>	<i>Number of Records</i>	<i>Direction</i>	<i>Distance (mi/ft)</i>	<i>Site</i>	<i>DB</i>
793	1 of 2	N	3.81 / 20,111.64	TOM BRITTON TX	TCEQ WELL LOGS

Grid No: 65-05-9J
Date Drilled: 04/28/1980
Owners Name: TOM BRITTON
County: HARRIS
Water Usage: DOMESTIC
Static Level: 146
Depth Drilled: 227
Latitude: 29.898004
Longitude: -95.408352

2

04P

Send original copy by certified mail to the Texas Department of Water Resources P. O. Box 13087 Austin, Texas 78711

State of Texas
WATER WELL REPORT

For TDWR use only:
Well No. 65-05-9T
Located on map YES
Received: C.F.S.

ATTENTION OWNER: Confidentiality Privilege Notice on Reverse Side

1) OWNER Tom Britton Address 434 Helms Houston, Texas
(Name) (Street or RFD) (City) (State) (Zip)

2) LOCATION OF WELL: County HARRIS 12 miles in N. direction from Houston
(N.E., S.W., etc.) (Town)

Legal description: Section No. _____ Block No. _____ Township _____
Abstract No. _____ Survey Name _____
Distance and direction from two intersecting section or survey lines _____
 See attached map. map on 60-61-6AA

3) TYPE OF WORK (Check):
 New Well Deepening Reconditioning Plugging

4) PROPOSED USE (Check):
 Domestic Industrial Public Supply Irrigation Test Well Other _____

5) DRILLING METHOD (Check):
 Mud Rotary Air Hammer Driven Bored Air Rotary Cable Tool Jetted Other _____

6) WELL LOG: Date drilled 4/28/80

From (ft.)	To (ft.)	DIAMETER OF HOLE		Description and color of formation material
		Dia. (in.)	To (ft.)	
0-4				top soil
4-40		6.5	227	redt gray clay
40-52				clay + sand strips
52-80				gray clay
80-98				fine sand
98-116				red clay
116-126				blue clay
126-140				sand + clay strips
140-163				coarse sand
163-213				red, gray, & blue clay
213-227				coarse sand

7) BOREHOLE COMPLETION:
 Open Hole Straight Wall Underreamed
 Gravel Packed Other Cemented
If Gravel Packed give interval . . . from _____ ft. to _____ ft.

8) CASING, BLANK PIPE, AND WELL SCREEN DATA:

Dia. (in.)	New or Used	Steel, Plastic, etc. Perf., Slotted, etc. Screen Mgt., if commercial	Setting (ft.)		Gage Casing Screen
			From	To	
4"	New	PLASTIC CASING	0	217	40
2.5"	New	PLASTIC CASING	217	227	10

CEMENTING DATA
Cemented from 217 ft. to 75 ft.
Method used Pressurized
Cemented by Ind. (Company or Individual)

9) WATER LEVEL:
Static level 146 ft. below land surface Date 4/29/80
Artesian flow _____ gpm. Date _____

10) PACKERS: Type Depth
2.5"x4" R+R 3 Ring 214'

11) TYPE PUMP:
 Turbine Jet Submersible Cylinder
 Other _____
Depth to pump bowls, cylinder, jet, etc., 189 ft.

12) WELL TESTS:
 Type Test Pump Bailer Jetted Estimated
Yield: _____ gpm with _____ ft. drawdown after _____ hrs.

13) WATER QUALITY:
Did you knowingly penetrate any strata which contained undesirable water? Yes No
If yes, submit "REPORT OF UNDESIRABLE WATER"
Type of water? Fresh Depth of strata 14'
Was a chemical analysis made? Yes No

I hereby certify that this well was drilled by me (or under my supervision) and that each and all of the statements herein are true to the best of my knowledge and belief.

NAME Bobby Potter Water Well Drillers Registration No. 1872
(Type or Print)

ADDRESS 5717 Chippewa Houston Texas 77086
(Street or RFD) (City) (State) (Zip)

(Signed) Bobby Potter Damrell & Potter Drilling Co.
(Water Well Driller) (Company Name)

Please attach electric log, chemical analysis, and other pertinent information, if available.

Map Key	Number of Records	Direction	Distance (mi/ft)	Site	DB
---------	-------------------	-----------	------------------	------	----

793	2 of 2	N	3.81 / 20,111.64	Saxton Enterprises, Inc. TX	WW HARRIS GAL
-----	--------	---	------------------	--------------------------------	------------------

Well ID:	12627	Diameter (inches):	4
Aggre Lead Well:	12627	Year Drilled:	201
Permit No:	WP2023-112751	Depth Drilled:	1
Permit Start Date:	8/1/2023 4:36:00 PM	Depth frm Surf(ft):	0
Permit End Dt:	7/31/2024 4:36:00 PM	County:	H
Well Status:	O - Operable	Latitude:	29.898055
Regulatory Aarea:	3	Longitude:	-95.408333

Owner Name: Saxton Enterprises, Inc.
Billing Contact: NULL
Billing Address: 3403 S. Daniel Oak Circle
Billing Address 2: NULL
Billing City: Spring
Billing State: TX
Billing Zip: 77389
Correspondence: NULL
Provision:

U1 - Permittee shall reduce use of groundwater so that no more than 20% of total demand comes from water well. Permittee must provide District with report of feasible groundwater reduction alternative and detail future plans for reducing its usage and include projected time schedule for conversion.; D1 - Adoption of 2013 Regulatory Plan and notice that some changes may affect permittee
 D - Domestic/Commercial

Water Usage:

<i>Map Key</i>	<i>Number of Records</i>	<i>Direction</i>	<i>Distance (mi/ft)</i>	<i>Site</i>	<i>DB</i>
794	1 of 1	NNE	3.81 / 20,111.99	B L GALICK TX	TCEQ WELL LOGS

Grid No: 65-05-9
Date Drilled: 03/08/2000
Owners Name: B L GALICK
County: HARRIS
Water Usage: DOMESTIC
Static Level: 13
Depth Drilled: 50
Latitude: 29.8960116
Longitude: -95.3925037

Send original copy by certified return receipt requested

TDLR, P.O. Box 12157, Austin, TX 78711

ATTENTION OWNER: Confidentiality
Privilege Notice on reverse side
of Well Owner's copy (pink)

**State of Texas
WELL REPORT**

Texas Department of Licensing & Regulation
P.O. Box 12157
Austin, TX 78711
512-463-7880

1) OWNER BL CALICK ADDRESS 403 HILL HWY TX 77037
(Name) (Street or RFD) (City) (State) (Zip)

2) ADDRESS OF WELL'S LOCATION: County HARRIS SAME (City) (State) (Zip) Long. _____ Lat. _____
(Street, RFD or other) (City) (State) (Zip) Grid # 65-05-9

3) TYPE OF WORK (Check): New Well Deepening Reconditioning Plugging

(4) PROPOSED USE (Check): Monitor Environmental Soil Boring Domestic Industrial Irrigation Injection Public Supply De-watering Testwell
If Public Supply well, were plans submitted to the TNRCC? Yes No

5) _____

6) WELL LOG:
Date Drilling: Started 3/8 19 00 Completed 3/8 19 00

DIAMETER OF HOLE		
Dia. (in.)	From (ft.)	To (ft.)
<u>5</u>	Surface	<u>50</u>

7) DRILLING METHOD (Check): Driven Air Rotary Mud Rotary Bored Air Hammer Cable Tool Jetted Other _____

8) Borehole Completion (Check): Open Hole Straight Wall Underreamed Gravel Packed Other _____
If Gravel Packed give interval from 40 ft. to 50 ft.

CASING, BLANK PIPE, AND WELL SCREEN DATA:

Dia. (in.)	New or Used	Steel, Plastic, etc. Perf., Slotted, etc. Screen Mfg., if commercial	Setting (ft.)		Gage Casing Screen
			From	To	
<u>2</u>	<u>N</u>	<u>Plastic CASE</u>	<u>0</u>	<u>40</u>	<u>SC#40</u>
<u>2</u>	<u>N</u>	<u>Plastic SCREEN</u>	<u>40</u>	<u>50</u>	<u>006</u>

9) CEMENTING DATA
Cemented from 0 ft. to _____ ft. No. of sacks used _____
_____ ft. to _____ ft. No. of sacks used _____
Method used Pressure
Cemented by Raymond Services, Inc.
Distance to septic system field lines or other concentrated contamination _____ ft.
Method of verification of above distance Customer

10) SURFACE COMPLETION
 Specified Surface Slab Installed Specified Steel Sleeve Installed Pileless Adapter Used Approved Alternative Procedure Used

11) WATER LEVEL:
Static level 13 ft. below land surface Date 3/8/00
Artesian flow _____ gpm. Date _____

12) PACKERS: _____ Type _____ Depth _____

13) Well plugged within 48 hours

Casing left in well:		Cement/bentonite placed in well:		Sacks used:
From (ft)	To (ft)	From (ft)	To (ft)	

14) TYPE PUMP: Turbine Jet Submersible Cylinder Other _____
Depth to pump bowls, cylinder, jet, etc., 20 ft.

15) WELL TESTS:
Type test: Pump Bailor Jotted Estimated
Yield: 10 gpm with 5 ft. drawdown after 1 hrs.

16) WATER QUALITY:
Did you knowingly penetrate any strata which contained undesirable constituents?
 Yes No If yes, submit "REPORT OF UNDESIRABLE WATER"
Type of water? _____ Depth of strata _____
Was a chemical analysis made? Yes No

I certify that I drilled this well (or the well was drilled under my direct supervision) and that each and all of the statements herein are true and correct. I understand that failure to complete items 1 thru 16 will result in the log(s) being returned for completion and resubmittal.

COMPANY NAME Raymond Services, Inc. WELL DRILLER'S LICENSE NO. 4577WI SEQ # _____
(Type or print)

ADDRESS 10011 Airline Drive, Houston, TX 77037 EMP # _____ DESC CO _____
(Street or RFD) (City) (State) (Zip)

(Signed) [Signature] (Signed) _____
(Well Driller) (Registered Driller Trainee)

Please attach electric log, chemical analysis, and other pertinent information, if available.

TDLR FORM 001WWD (4/98)

White - TDLR Yellow - DRILLER Pink - WELL OWNER

<i>Map Key</i>	<i>Number of Records</i>	<i>Direction</i>	<i>Distance (mi/ft)</i>	<i>Site</i>	<i>DB</i>
795	1 of 1	NNE	3.81 / 20,114.97	JIM WELLS TX	TCEQ WELL LOGS

Grid No: 65-05-9
Date Drilled: 02/15/1989
Owners Name: JIM WELLS
County: HARRIS
Water Usage: DOMESTIC
Static Level: 25
Depth Drilled: 54
Latitude: 29.897158
Longitude: -95.398251

Please use black ink. Send original copy by certified mail to the Texas Water Commission P.O. Box 13087 Austin, Texas 78711

State of Texas WATER WELL REPORT
ATTENTION OWNER: Confidentiality Privilege Notice on Reverse Side

Texas Water Well Drillers Board
P. O. Box 13087
Austin, Texas 78711

1) OWNER Jim Wells (Name) Address #902 Covina Hon, TX (Street or RFD) (City) (State) (Zip)

2) LOCATION OF WELL: County Harris 8 miles in 01 direction from Hon, TX (N.E., S.W., etc.) (Town)

Driller must complete the legal description to the right with distance and direction from two intersecting section or survey lines, or he must locate and identify the well on an official Quarter- or Half-Scale Texas County General Highway Map and attach the map to this form.

Legal description: Section No. _____ Block No. _____ Township _____
Abstract No. _____ Survey Name _____
Distance and direction from two intersecting section or survey lines _____

See attached map. on 65-05-7

3) TYPE OF WORK (Check): New Well Deepening Reconditioning Plugging

4) PROPOSED USE (Check): Domestic Industrial Monitor Public Supply Irrigation Test Well Injection Other _____

5) DRILLING METHOD (Check): Mud Rotary Air Hammer Jetted Bored Air Rotary Cable Tool Other _____

6) WELL LOG: Date Drilling: Started 2-15 1989 Completed 2-15 1989

DIAMETER OF HOLE			
Dia. (in.)	From (ft.)	To (ft.)	
	Surface	<u>59</u>	
<u>4 3/4</u>			

7) BOREHOLE COMPLETION: Open Hole Straight Wall Underreamed
 Gravel Packed Other _____
If Gravel Packed give interval ... from 44 ft. to 59 ft.

From (ft.)	To (ft.)	Description and color of formation material	Dia. (in.)	New or Used	Steel, Plastic, etc. Perf., Slotted, etc. Screen Mgf., if commercial	Setting (ft.)		Gage Casing Screen
						From	To	
<u>0-2</u>		<u>Surface Soil</u>	<u>2</u>	<u>N</u>	<u>PVC</u>	<u>0</u>	<u>40</u>	<u>40</u>
<u>2-45</u>		<u>Clay</u>	<u>2</u>	<u>N</u>	<u>PVC, Slotted</u>	<u>44</u>	<u>59</u>	<u>40</u>
<u>45-59</u>		<u>Sand</u>						

8) CASING, BLANK PIPE, AND WELL SCREEN DATA:

9) CEMENTING DATA [Rule 319.44(b)]
Cemented from 0 ft. to 10 ft. No. of Sacks Used 2
_____ ft. to _____ ft. No. of Sacks Used _____
Method used _____
Cemented by CW

10) SURFACE COMPLETION
 Specified Surface Slab Installed [Rule 319.44(c)]
 Pitless Adapter Used [Rule 319.44(d)]
 Approved Alternative Procedure Used [Rule 319.71]

11) WATER LEVEL:
Static level 25 ft. below land surface Date 2-15-89
Artesian flow _____ gpm. Date _____

12) PACKERS: Type _____ Depth _____

13) TYPE PUMP:
 Turbine Jet Submersible Cylinder
 Other _____
Depth to pump bowls, cylinder, jet, etc., 38 ft.

14) WELL TESTS:
Type Test: Pump Bailor Jetted Estimated
Yield: 10 gpm with _____ ft. drawdown after _____ hrs.

15) WATER QUALITY:
Did you knowingly penetrate any strata which contained undesirable water? Yes No
If yes, submit "REPORT OF UNDESIRABLE WATER"
Type of water? Potable Depth of strata 9
Was a chemical analysis made? Yes No

I hereby certify that this well was drilled by me (or under my supervision) and that each and all of the statements herein are true to the best of my knowledge and belief. I understand that failure to complete items 1 thru 12 will result in the log(s) being returned for completion and resubmittal.

COMPANY NAME Coastal Water Wells (Type or Print) Water Well Driller's License No. 812

ADDRESS PO Box 745 Porter, TX 77365 (Street or RFD) (City) (State) (Zip)

(Signed) Jim Wells (Licensed Water Well Driller) (Signed) _____ (Registered Driller Trainee)

Please attach electric log, chemical analysis, and other pertinent information, if available.

For TWC use only
Well No. 65-05-9
Located on map _____

RECEIVED
FEB 23 1989

TEXAS WATER COMMISSION

Map Key	Number of Records	Direction	Distance (mi/ft)	Site	DB
796	1 of 1	N	3.81 / 20,117.51	Raul Martinez 414 W. Helms Houston TX 77037	SDRW WELLS

Track NO: 175145
Date Submitted: 2009-04-17
Owner Name: Raul Martinez
Owner Address: 414 Helms Road
Owner Address2:
Owner City: Houston
Owner State: TX
Owner Zip: 77037
County: Harris
Type of Work: New Well
Typ of Wrk Oth Descr:
Proposed Use: Domestic
Prop Use Oth Descr:
Latitude: 29.898056
Longitude: -95.407501
Drilling Date Started: 2005-06-07
Drilling Date Completed: 2005-06-08
Chemical Analysis: No
Company Name: Bussell & Sons, LLC
Company Address: P.O. Box 874
CompanyAddress2:
Company City: Tomball
Company State: TX
Company Zip: 77377
Company Country:
Data Source: Full SDR Database; SDRDB Well Location (Map)
Report Link: <https://www3.twdb.texas.gov/apps/waterdatainteractive/GetReports.aspx?Num=175145&Type=SDR-Well>

Well Borehole Information

Top Depth: 0
Bottom Depth: 350

Top Depth:
Bottom Depth: 350.0

Top Depth: 340
Bottom Depth: 350

Well Levels

Measurement: 200
Measurement Date: 2005-06-10

Map Key	Number of Records	Direction	Distance (mi/ft)	Site	DB
797	1 of 1	NNE	3.81 / 20,118.68	Leon Mc Christian 512 Hill Rd. Houston TX 77037	SDRW WELLS

Track NO: 296410
Date Submitted: 2012-08-23
Owner Name: Leon Mc Christian
Owner Address: 512 Hill Rd.
Owner Address2:
Owner City: Houston
Owner State: TX
Owner Zip: 77037
County: Harris
Type of Work: New Well
Typ of Wrk Oth Descr:
Proposed Use: Domestic
Prop Use Oth Descr:
Latitude: 29.895
Longitude: -95.389167
Drilling Date Started: 2012-08-22
Drilling Date Completed: 2012-08-22
Chemical Analysis: No
Company Name: Raymond Services, Inc.
Company Address: 10011 Airline
CompanyAddress2:
Company City: Houston
Company State: TX
Company Zip: 77037
Company Country:
Data Source: Full SDR Database; SDRDB Well Location (Map)
Report Link: <https://www3.twdb.texas.gov/apps/waterdatainteractive/GetReports.aspx?Num=296410&Type=SDR-Well>

Well Borehole Information

Top Depth: 0
Bottom Depth: 50

Top Depth:
Bottom Depth: 50.0

Well Levels

Measurement: 10
Measurement Date: 2012-08-22

Well Strata

Water Type:

Fresh

Map Key	Number of Records	Direction	Distance (mi/ft)	Site	DB
798	1 of 1	NE	3.81 / 20,119.29	Preferred Technologies, Inc. TX	WW HARRIS GAL

Well ID:	6730	Diameter (inches):	2
Aggre Lead Well:	6730	Year Drilled:	
Permit No:	W2012-6730-159240-0	Depth Drilled:	38
Permit Start Date:	8/1/2012	Depth frm Surf(ft):	28
Permit End Dt:	8/1/2012	County:	H
Well Status:	1 - No electric	Latitude:	29.883055
Regulatory Aarea:	3	Longitude:	-95.366111
Owner Name:	Preferred Technologies, Inc.		
Billing Contact:	NULL		
Billing Address:	1414 Wedgewood St.		
Billing Address 2:	NULL		
Billing City:	Houston		
Billing State:	TX		
Billing Zip:	77093		
Correspondence:	NULL		
Provision:	NULL		
Water Usage:	D - Domestic/Commercial		

Map Key	Number of Records	Direction	Distance (mi/ft)	Site	DB
799	1 of 1	N	3.81 / 20,124.06	Harold Westbrook 406 W. Helms Houston TX 77037	SDRW WELLS

Track NO: 23544
Date Submitted: 2003-07-31
Owner Name: Harold Westbrook
Owner Address: 406 W. Helms
Owner Address2:
Owner City: Houston
Owner State: TX
Owner Zip: 77037
County: Harris
Type of Work: New Well
Typ of Wrk Oth Descr:
Proposed Use: Domestic
Prop Use Oth Descr:
Latitude: 29.916667
Longitude: -95.469444
Drilling Date Started: 2003-07-11
Drilling Date Completed: 2003-07-11
Chemical Analysis:
Company Name: Raymond Services Inc.
Company Address: 10011 Airline Dr.
CompanyAddress2:
Company City: Houston
Company State: TX
Company Zip: 77037
Company Country:
Data Source: Full SDR Database; SDRDB Well Location (Map)
Report Link: <https://www3.twdb.texas.gov/apps/waterdatainteractive/GetReports.aspx?Num=23544&Type=SDR-Well>

Well Borehole Information

Top Depth:
Bottom Depth: 50.0

Top Depth: 0
Bottom Depth: 50

Well Levels

Measurement: 12
Measurement Date: 2003-07-11

<i>Map Key</i>	<i>Number of Records</i>	<i>Direction</i>	<i>Distance (mi/ft)</i>	<i>Site</i>	<i>DB</i>
800	1 of 1	N	3.81 / 20,125.27	HAROLD WESTBROOK TX	TCEQ WELL LOGS

Grid No: 65-05-9
Date Drilled: 05/28/1985
Owners Name: HAROLD WESTBROOK
County: HARRIS
Water Usage: DOMESTIC
Static Level: 220
Depth Drilled: 318
Latitude: 29.8980054
Longitude: -95.4068891

Please use black ink. Send original copy by certified mail to the Texas Department of Water Resources P. O. Box 13087 Austin, Texas 78711

State of Texas
WATER WELL REPORT

Texas Water Well Drillers Board
P. O. Box 13087
Austin, Texas 78711

ATTENTION OWNER: Confidentiality Privilege Notice on Reverse Side

1) OWNER Harold Westbrook Address 402 W. Helms Houston, Tx. 77037
(Name) (Street or RFD) (City) (State) (Zip)

2) LOCATION OF WELL: Harris County miles in _____ direction from _____ (Town)
(N.E., S.W., etc.)

Legal description: Section No. _____ Block No. _____ Township _____
Abstract No. _____ Survey Name _____
Distance and direction from two intersecting section or survey lines _____

See attached map. Map on 60-61-9MM

3) TYPE OF WORK (Check):
 New Well Deepening
 Reconditioning Plugging

4) PROPOSED USE (Check):
 Domestic Industrial Public Supply
 Irrigation Test Well Other _____

5) DRILLING METHOD (Check):
 Mud Rotary Air Hammer Driven Bored
 Air Rotary Cable Tool Jetted Other _____

6) WELL LOG:
Date drilled 5-28-85

DIAMETER OF HOLE			
Dia. (in.)	From (ft.)	To (ft.)	
4 3/4"	Surface	328'	
6 3/4"	"	318'	

7) BOREHOLE COMPLETION:
 Open Hole Straight Wall Underreamed
 Gravel Packed Other Two-String
If Gravel Packed give interval . . . from _____ ft. to _____ ft.

From (ft.)	To (ft.)	Description and color of formation material	Dia. (in.)	New or Used	Steel, Plastic, etc. Perf., Slotted, etc. Screen Mfg., if commercial	Setting (ft.)		Gage Casing Screen
						From	To	
0	20	red gray clay						
20	40	red gray clay						
40	60	red clay	4"	N	SCH 40 PVC Casing	+24"	318'	
60	80	red gray clay	2 1/2"	N	Well Supplies, Inc. PVC Screen		318'	12 ga.
80	100	red clay	2 1/2"	N	SCH 40 PVC Blank		318'	
100	120	red gray clay						
120	140	sand and clay						
140	160	sand and clay						
160	180	sand and clay						
180	199	red gray clay						
199	218	sand-clay streaks						
218	232	sand						
232	237	clay						
237	256	clay						
256	270	clay						
270	288	sand						
288	295	clay						
295	309	clay						
309	314	sand						
314	328	sand						

8) CASING, BLANK PIPE, AND WELL SCREEN DATA:

9) CEMENTING DATA [Rule 319.44(b)]
Cemented from 318' ft. to 159' ft.
Method used Pressure cement
Cemented by Raymond Water Wells

10) SURFACE COMPLETION
 Specified Surface Slab Installed [Rule 319.44(c)]
 Pitless Adapter Used [Rule 319.44(d)]
 Approved Alternative Procedure Used [Rule 319.71]

11) WATER LEVEL:
Static level 220 ft. below land surface Date _____
Artesian flow _____ gpm. Date _____

12) PACKERS: Type Depth
"K" 308'

13) TYPE PUMP:
 Turbine Jet Submersible Cylinder
 Other _____
Depth to pump bowls, cylinder, jet, etc., 273' ft.

14) WELL TESTS:
Type Test: Pump Bailor Jetted Estimated
Yield: 10 gpm with 10 ft. drawdown after 2 hrs.

15) WATER QUALITY:
Did you knowingly penetrate any strata which contained undesirable water? Yes No
If yes, submit "REPORT OF UNDESIRABLE WATER"
Type of water? _____ Depth of strata _____
Was a chemical analysis made? Yes No

I hereby certify that this well was drilled by me (or under my supervision) and that each and all of the statements herein are true to the best of my knowledge and belief. I understand that failure to complete items 1 thru 12 will result in the log(s) being returned for completion and resubmittal.

COMPANY NAME Raymond Water Wells Water Well Driller's License No. 774
(Type or Print)

ADDRESS 10011 Airline Drive Houston, Texas 77037
(Street or RFD) (City) (State) (Zip)

(Signed) C.A. Raymond Jr. (Signed) _____
(Licensed Water Well Driller) (Registered Driller Trainee)

Please attach electric log, chemical analysis, and other pertinent information, if available.

For TDWR use only
Well No. 65-05-900
Located on map Y-1-D-E

RECEIVED
SEP - 3 1985
DEPT. OF
WATER RESOURCES

<i>Map Key</i>	<i>Number of Records</i>	<i>Direction</i>	<i>Distance (mi/ft)</i>	<i>Site</i>	<i>DB</i>
801	1 of 1	N	3.81 / 20,128.28	DAVID REESE TX	TCEQ WELL LOGS

Grid No: 65-05-9
Date Drilled: 12/3/1993
Owners Name: DAVID REESE
County: HARRIS
Water Usage: DOMESTIC
Static Level: 243
Depth Drilled: 358
Latitude: 29.8980042
Longitude: -95.4066303

Send original copy by certified mail to: Texas Water Comm

P.O. Box 13087, Austin, Texas 78711

Please use black ink.

ATTENTION OWNER: Confidentiality Privilege Notice on Reverse Side

**State of Texas
WELL REPORT**

Texas Water Well Drillers Board
P.O. Box 13087
Austin, Texas 78711

1) OWNER David Reese (Name) ADDRESS 330 W Helms Houston TX 77037 (Street or RFD) (City) (State) (Zip)

2) LOCATION OF WELL: County Harris 8 miles in N direction from Houston (NE, SW, etc.) (Town)

Driller must complete the legal description below with distance and direction from two intersecting section or survey lines, or he must locate and identify the well on an official Quarter- or Half-Scale Texas County General Highway Map and attach the map to this form.

LEGAL DESCRIPTION:
Section No. _____ Block No. _____ Township _____ Abstract No. _____ Survey Name _____
Distance and direction from two intersecting section or survey lines _____

SEE ATTACHED MAP (1)

3) TYPE OF WORK (Check):
 New Well Deepening Reconditioning Plugging

4) PROPOSED USE (Check):
 Domestic Industrial Monitor Public Supply Irrigation Test Well Injection De-Watering

5) DRILLING METHOD (Check): Driven Mud Rotary Air Hammer Jetted Bored Air Rotary Cable Tool Other _____

6) WELL LOG:

Date Drilling: Started _____ Completed _____	DIAMETER OF HOLE		
	Dia. (in.)	From (ft.)	To (ft.)
<u>12-1-93</u>	<u>6 3/4</u>	Surface	<u>336</u>
<u>12-3-93</u>	<u>4 1/2</u>	<u>336</u>	<u>358</u>

7) BOREHOLE COMPLETION:
 Open Hole Straight Wall Underreamed
 Gravel Packed Other _____
If Gravel Packed give interval ... from _____ ft. to _____ ft.

From (ft.)	To (ft.)	Description and color of formation material	Dia. (in.)	New or Used	Steel, Plastic, etc. Perf., Slotted, etc. Screen Mfg., if commercial	Setting (ft.)		Gage Casting Screen
						From	To	
<u>0-37</u>	<u>C</u>	<u>329-335</u>	<u>C</u>					
<u>37-46</u>	<u>S</u>	<u>385-358</u>	<u>S</u>					
<u>46-128</u>	<u>C</u>			<u>4" N PVC</u>		<u>0</u>	<u>336</u>	<u>40</u>
<u>128-165</u>	<u>S</u>			<u>2 1/2" N PVC</u>		<u>336</u>	<u>346</u>	<u>10</u>
<u>165-205</u>	<u>C</u>			<u>2" N PVC</u>		<u>346</u>	<u>356</u>	<u>10</u>
<u>205-222</u>	<u>S</u>							
<u>222-274</u>	<u>C</u>							
<u>274-290</u>	<u>S</u>							
<u>290-314</u>	<u>C</u>							
<u>314-329</u>	<u>S</u>							

8) CASING, BLANK PIPE, AND WELL SCREEN DATA:

9) CEMENTING DATA [Rule 287.44(1)]
Cemented from 0 ft. to 336 ft. No. of Sacks Used 175 bags
Cemented from _____ ft. to _____ ft. No. of Sacks Used _____
Method used Cir.
Cemented by Tru

10) SURFACE COMPLETION
 Specified Surface Slab Installed [Rule 287.44(2)(A)]
 Specified Steel Sleeve Installed [Rule 287.44(3)(A)]
 Pileless Adapter Used [Rule 287.44(3)(B)]
 Approved Alternative Procedure Used [Rule 287.71]

11) WATER LEVEL:
Static level 243 ft. below land surface Date 12-3-93
Artesian flow _____ gpm. Date _____

12) PACKERS: Type _____ Depth _____

13) TYPE PUMP:
 Turbine Jet Submersible Cylinder
Other _____
Depth to pump bowls, cylinder, jet, etc., _____ ft.

14) WELL TESTS:
Type Test: Pump Bailor Jetted Estimated
Yield: 25 gpm with _____ ft. drawdown after _____ hrs.

15) WATER QUALITY:
Did you knowingly penetrate any strata which contained undesirable constituents?
 Yes No If yes, submit "REPORT OF UNDESIRABLE WATER"
Type of water? _____ Depth of strata _____
Was a chemical analysis made? Yes No

I hereby certify that this well was drilled by me (or under my supervision) and that each and all of the statements herein are true to the best of my knowledge and belief. I understand that failure to complete items 1 thru 15 will result in the log(s) being returned for completion and resubmittal.

COMPANY NAME Lowe Water Wells Inc WELL DRILLER'S LICENSE NO. 1182 WI
(Type or print)

ADDRESS P.O. Box 89 (City) Porter (State) Texas (Zip) 77365
(Street or RFD)

(Signed) Edna L Lowe (Licensed Well Driller) (Signed) _____ (Registered Driller Trainee)

Please attach electric log, chemical analysis, and other pertinent information, if available. For TWC use only: Well No. _____ Located on map 65-5-9

WWD-012 (Rev. 05-18-90)

TEXAS WATER COMMISSION COPY

Map Key

Number of
Records

Direction

Distance
(mi/ft)

Site

DB

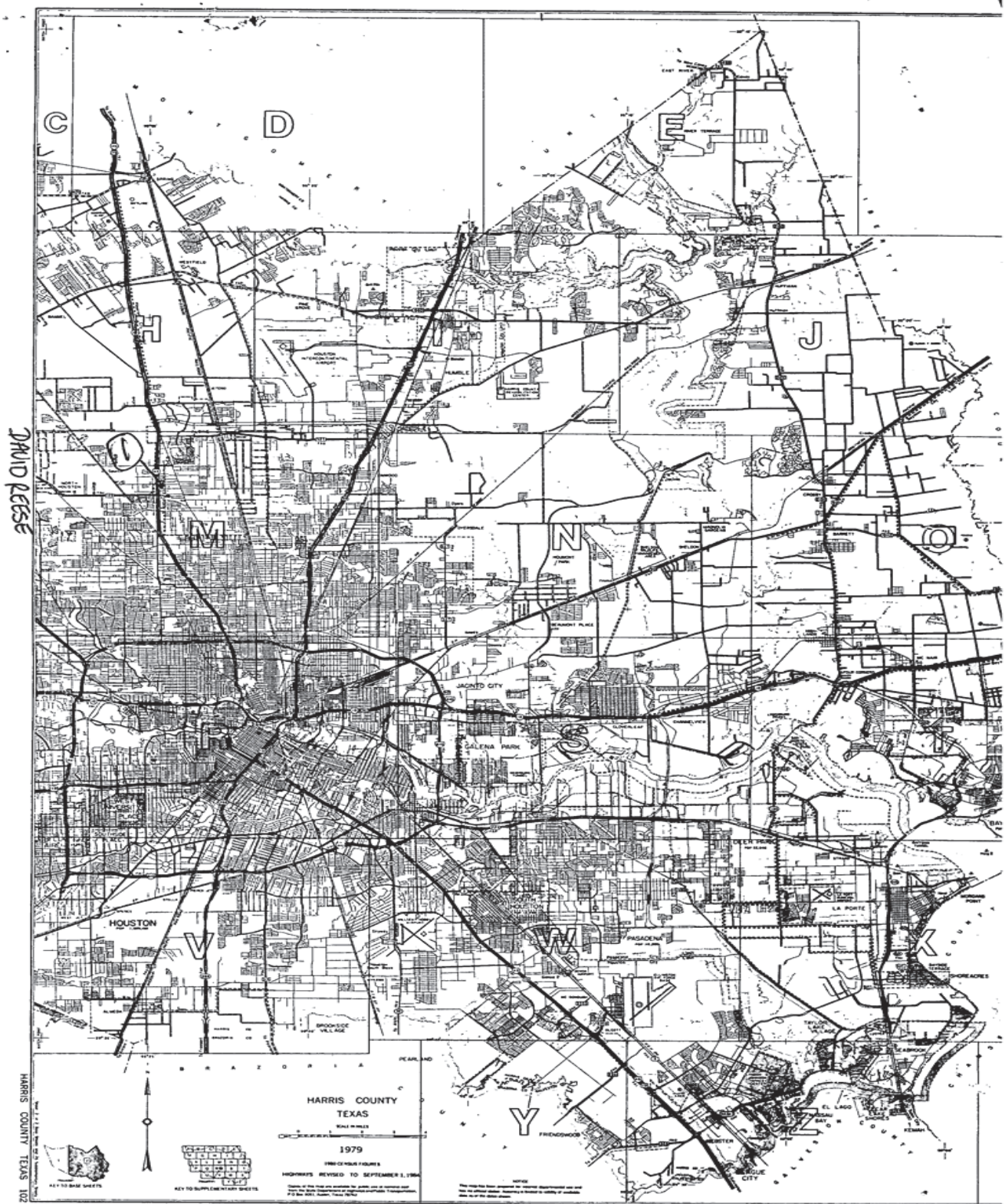

Map Key	Number of Records	Direction	Distance (mi/ft)	Site	DB
802	1 of 1	NE	3.81 / 20,137.78	Justino Rodriguez 1706 Warwick Houston TX 77093	SDRW WELLS

Track NO: 107314
Date Submitted: 2007-03-23
Owner Name: Justino Rodriguez
Owner Address: 1708 Warwick
Owner Address2:
Owner City: Houston
Owner State: TX
Owner Zip: 77093
County: Harris
Type of Work: New Well
Typ of Wrk Oth Descr:
Proposed Use: Domestic
Prop Use Oth Descr:
Latitude: 29.878333
Longitude: -95.360556
Drilling Date Started: 2007-03-07
Drilling Date Completed: 2007-03-07
Chemical Analysis: No
Company Name: R&D Water Wells
Company Address: PO Box 230
CompanyAddress2:
Company City: Huffman
Company State: TX
Company Zip: 77336
Company Country:
Data Source: Full SDR Database; SDRDB Well Location (Map)
Report Link: <https://www3.twdb.texas.gov/apps/waterdatainteractive/GetReports.aspx?Num=107314&Type=SDR-Well>

Well Borehole Information

Top Depth: 0
Bottom Depth: 70

Top Depth:
Bottom Depth: 70.0

Well Levels

Measurement: 13
Measurement Date: 2007-03-07

Well Strata

Water Type:

fresh

<i>Map Key</i>	<i>Number of Records</i>	<i>Direction</i>	<i>Distance (mi/ft)</i>	<i>Site</i>	<i>DB</i>
803	1 of 1	NE	3.81 / 20,139.62	EDDY MAXWELL TX	TCEQ WELL LOGS

Grid No: 65-05-9
Date Drilled: 09/16/1993
Owners Name: EDDY MAXWELL
County: HARRIS
Water Usage: DOMESTIC
Static Level: 243
Depth Drilled: 379
Latitude: 29.8883556
Longitude: -95.3734445

Send original copy by certified mail to: TNRCC, P.O. Box 1, Austin, TX 78711-3087

Please use black ink.

State of Texas WELL REPORT

Texas Water Well Drillers Board
P.O. Box 13087
Austin, Texas 78711

ATTENTION OWNER: Confidentiality Privilege Notice on Reverse Side

1) OWNER EDDY MAXWELL ADDRESS 13035 BAUMAN HOUSTON TX 77057
(Name) (Street or RFD) (City) (State) (Zip)

2) LOCATION OF WELL:
County HARRIS 10 miles in N direction from HOUSTON
(NE, SW, etc.) (Town)

Driller must complete the legal description below with distance and direction from two intersecting section or survey lines, or he must locate and identify the well on an official Quarter- or Half-Scale Texas County General Highway Map and attach the map to this form.

LEGAL DESCRIPTION:
Section No. _____ Block No. _____ Township _____ Abstract No. _____ Survey Name _____
Distance and direction from two intersecting section or survey lines _____

SEE ATTACHED MAP

3) TYPE OF WORK (Check):
 New Well Deepening
 Reconditioning Plugging

4) PROPOSED USE (Check):
 Domestic Industrial Monitor Public Supply
 Irrigation Test Well Injection De-Watering

5) DRILLING METHOD (Check): Driven
 Mud Rotary Air Hammer Jetted Bored
 Air Rotary Cable Tool Other _____

6) WELL LOG:
Date Drilling: _____
Started 9-15 1993
Completed 9-16 1993

DIAMETER OF HOLE		
Dia. (in.)	From (ft.)	To (ft.)
	Surface	<u>370</u>
<u>3 7/8</u>	<u>370</u>	<u>379</u>

7) BOREHOLE COMPLETION:
 Open Hole Straight Wall Underreamed
 Gravel Packed Other 2-STRING
If Gravel Packed give interval ... from _____ ft. to _____ ft.

From (ft.)	To (ft.)	Description and color of formation material	Dia. (in.)	New or Used	Steel, Plastic, etc. Perf., Slotted, etc. Screen Mfg., if commercial	Setting (ft.)	Gage Casting Screen
<u>0</u>	<u>40</u>	<u>TOPSOIL & RED SHALE</u>					
<u>40</u>	<u>70</u>	<u>RED SAND</u>					
<u>70</u>	<u>124</u>	<u>RED SHALE</u>	<u>4</u>	<u>N</u>	<u>PYC</u>	<u>0</u>	<u>359</u> <u>SC440</u>
<u>124</u>	<u>169</u>	<u>SAND</u>	<u>2 1/2</u>	<u>N</u>	<u>PYC-SCREEN</u>	<u>359</u>	<u>379</u> <u>SC480</u>
<u>169</u>	<u>251</u>	<u>RED SHALE</u>					
<u>251</u>	<u>284</u>	<u>SAND</u>					
<u>284</u>	<u>320</u>	<u>RED SHALE</u>					
<u>320</u>	<u>321</u>	<u>SAND</u>					
<u>321</u>	<u>352</u>	<u>RED SHALE</u>					
<u>352</u>	<u>379</u>	<u>SAND</u>					

8) CASING, BLANK PIPE, AND WELL SCREEN DATA:

9) CEMENTING DATA [Rule 287.44(1)]
Cemented from 0 ft. to 359 ft. No. of Sacks Used 23
ft. to _____ ft. No. of Sacks Used _____
Method used PRESSURE
Cemented by SUB-G-WATER WELL

10) SURFACE COMPLETION
 Specified Surface Slab Installed [Rule 287.44(2)(A)]
 Specified Steel Sleeve Installed [Rule 287.44(3)(A)]
 Pileless Adapter Used [Rule 287.44(3)(B)]
 Approved Alternative Procedure Used [Rule 287.71]

11) WATER LEVEL:
Static level 249 ft. below land surface Date 9-16-93
Artesian flow _____ gpm. Date _____

12) PACKERS: Type _____ Depth _____

13) TYPE PUMP:
 Turbine Jet Submersible Cylinder
 Other _____
Depth to pump bowls, cylinder, jet, etc., 315 ft.

14) WELL TESTS:
Type Test: Pump Baller Jetted Estimated
Yield: 12.5 gpm with 15 ft. drawdown after 2 hrs.

15) WATER QUALITY:
Did you knowingly penetrate any strata which contained undesirable constituents?
 Yes No If yes, submit "REPORT OF UNDESIRABLE WATER"
Type of water? _____ Depth of strata? _____
Was a chemical analysis made? Yes No

I hereby certify that this well was drilled by me (or under my supervision) and that each and all of the statements herein are true to the best of my knowledge and belief. I understand that failure to complete items 1 thru 15 will result in the log(s) being returned for completion and resubmittal.

COMPANY NAME SUB-G-WATER WELL DRILLING WELL DRILLER'S LICENSE NO. 1006 WPKL
(Type or print)

ADDRESS 13501 CHRISMAN #26 HOUSTON TEXAS 77039
(Street or RFD) (City) (State) (Zip)

(Signed) James H. Suggs (Signed) _____
(Licensed Well Driller) (Registered Driller Trainee)

Please attach electric log, chemical analysis, and other pertinent information, if available.

For TNRCC use only: Well no. _____ Located on map 65.5.9

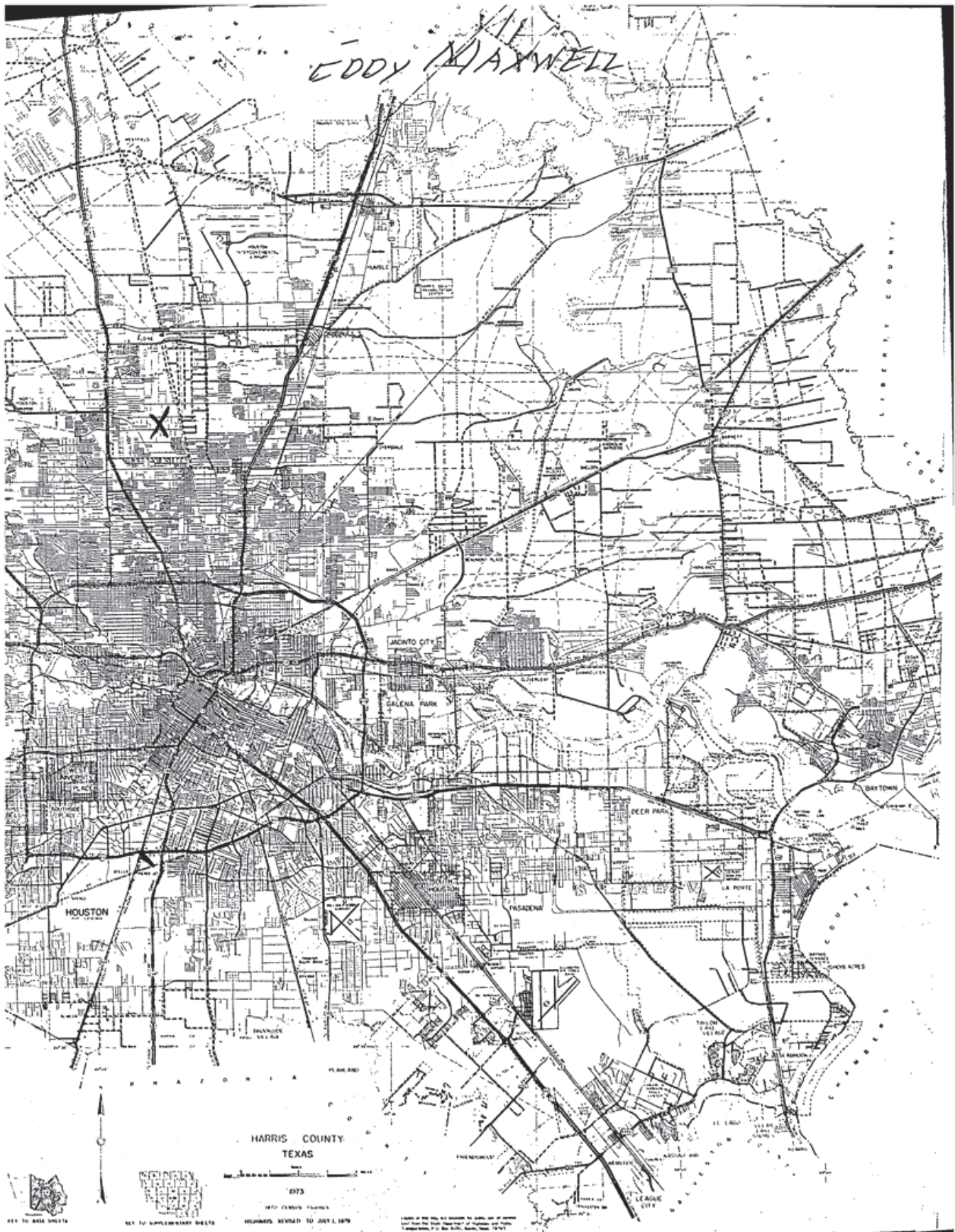

<i>Map Key</i>	<i>Number of Records</i>	<i>Direction</i>	<i>Distance (mi/ft)</i>	<i>Site</i>	<i>DB</i>
804	1 of 1	N	3.81 / 20,139.63	KEN KERSHINKSI TX	TCEQ WELL LOGS

Grid No: 65-05-9
Date Drilled: 12/20/1985
Owners Name: KEN KERSHINKSI
County: HARRIS
Water Usage: DOMESTIC
Static Level: 240
Depth Drilled: 386
Latitude: 29.8975106
Longitude: -95.4002597

21. Km412L 1.4m: N15L
 .8m: E1WL

Please use black ink. Send original copy by certified mail to the Texas Department of Water Resources P. O. Box 13087 Austin, Texas 78711

State of Texas
WATER WELL REPORT

Texas Water Well Drillers Board
 P. O. Box 13087
 Austin, Texas 78711

ATTENTION OWNER: Confidentiality Privilege Notice on Reverse Side

1) OWNER **Ken Kershinski** Address **Helms Houston, Texas 77037**
 (Name) (Street or RFD) (City) (State) (Zip)

2) LOCATION OF WELL: **Harris** County miles in _____ direction from _____ (N.E., S.W., etc.) (Town)

Legal description: Section No. _____ Block No. _____ Township _____
 Abstract No. _____ Survey Name _____
 Distance and direction from two intersecting section or survey lines _____
 See attached map. **Map on 65-05-5**

3) TYPE OF WORK (Check):
 New Well Deepening Reconditioning Plugging

4) PROPOSED USE (Check):
 Domestic Industrial Public Supply Irrigation Test Well Other _____

5) DRILLING METHOD (Check):
 Mud Rotary Air Hammer Driven Bored Air Rotary Cable Tool Jetted Other _____

6) WELL LOG:
 Date drilled **12-20-85**

		DIAMETER OF HOLE		
		Dia. (in.)	From (ft.)	To (ft.)
		6 3/4	Surface	350
		3 3/4	350	386

7) BOREHOLE COMPLETION:
 Open Hole Straight Wall Underreamed
 Gravel Packed Other **Two-String**
 If Gravel Packed give interval . . . from _____ ft. to _____ ft.

From (ft.)	To (ft.)	Description and color of formation material	8) CASING, BLANK PIPE, AND WELL SCREEN DATA:		Gage Casing Screen
			Dia. (in.)	Setting (ft.)	
0	20	red gray clay			
20	40	red gray clay			
40	60	red clay	4" N	SCH 40 PVC +18" 350	
60	80	red gray clay	2 1/2" N	SCH 40 PVC Liner 338 348	
80	100	red gray clay	2 1/2" N	SCH 40 PVC Screen 348 368 12	
100	120	red gray clay	2 1/2" N	SCH 40 PVC Liner 368 386	
120	130	red gray clay			
130	140	sand			
140	159	sand			
159	178	sand and clay			
178	197	sand and clay			
197	216	sand and sandstone			
216	224	sand			
224	227	rock			
227	235	clay			
235	254	red gray clay			
254	273	red gray clay			
273	291	sand			
291	295	clay			
295	312	clay			
312	327	sand			
327	331	clay			
331	346	clay			
346	350	sand			
350	360	sand			
360	365	clay			
365	370	sand			
370	386	fine sand and sandstone			

9) CEMENTING DATA [Rule 319.44(b)]
 Cemented from **350** ft. to **250** ft.
 Method used **Pressure**
 Cemented by **Raymond Water Wells**

10) SURFACE COMPLETION
 Specified Surface Slab Installed [Rule 319.44(c)]
 Pitless Adapter Used [Rule 319.44(d)]
 Approved Alternative Procedure Used [Rule 319.71]

11) WATER LEVEL:
 Static level **240** ft. below land surface Date **12-20-85**
 Artesian flow _____ gpm. Date _____

12) PACKERS: Type _____ Depth _____

13) TYPE PUMP:
 Turbine Jet Submersible Cylinder
 Other _____
 Depth to pump bowls, cylinder, jet, etc., **292** ft.

14) WELL TESTS:
 Type Test: Pump Bailer Jetted Estimated
 Yield: **12** gpm with **8** ft. drawdown after _____ hrs.

15) WATER QUALITY:
 Did you knowingly penetrate any strata which contained undesirable water? Yes No
 If yes, submit "REPORT OF UNDESIRABLE WATER"
 Type of water? _____ Depth of strata _____
 Was a chemical analysis made? Yes No

I hereby certify that this well was drilled by me (or under my supervision) and that each and all of the statements herein are true to the best of my knowledge and belief. I understand that failure to complete items 1 thru 12 will result in the log(s) being returned for completion and resubmittal.

COMPANY NAME **Raymond Water Wells** Water Well Driller's License No. **774**
 (Type or Print)

ADDRESS **10011 Airline Drive** **Houston, Texas 77037**
 (Street or RFD) (City) (State) (Zip)

(Signed) *[Signature]* (Signed) _____
 (Licensed Water Well Driller) (Registered Driller Trainee)

Please attach electric log, chemical analysis, and other pertinent information, if available.

For TDWR use only
 Well No. **65-05-9**
 Located on map _____

RECEIVED
 SEP - 2 1986
 TEXAS WATER COMMISSION

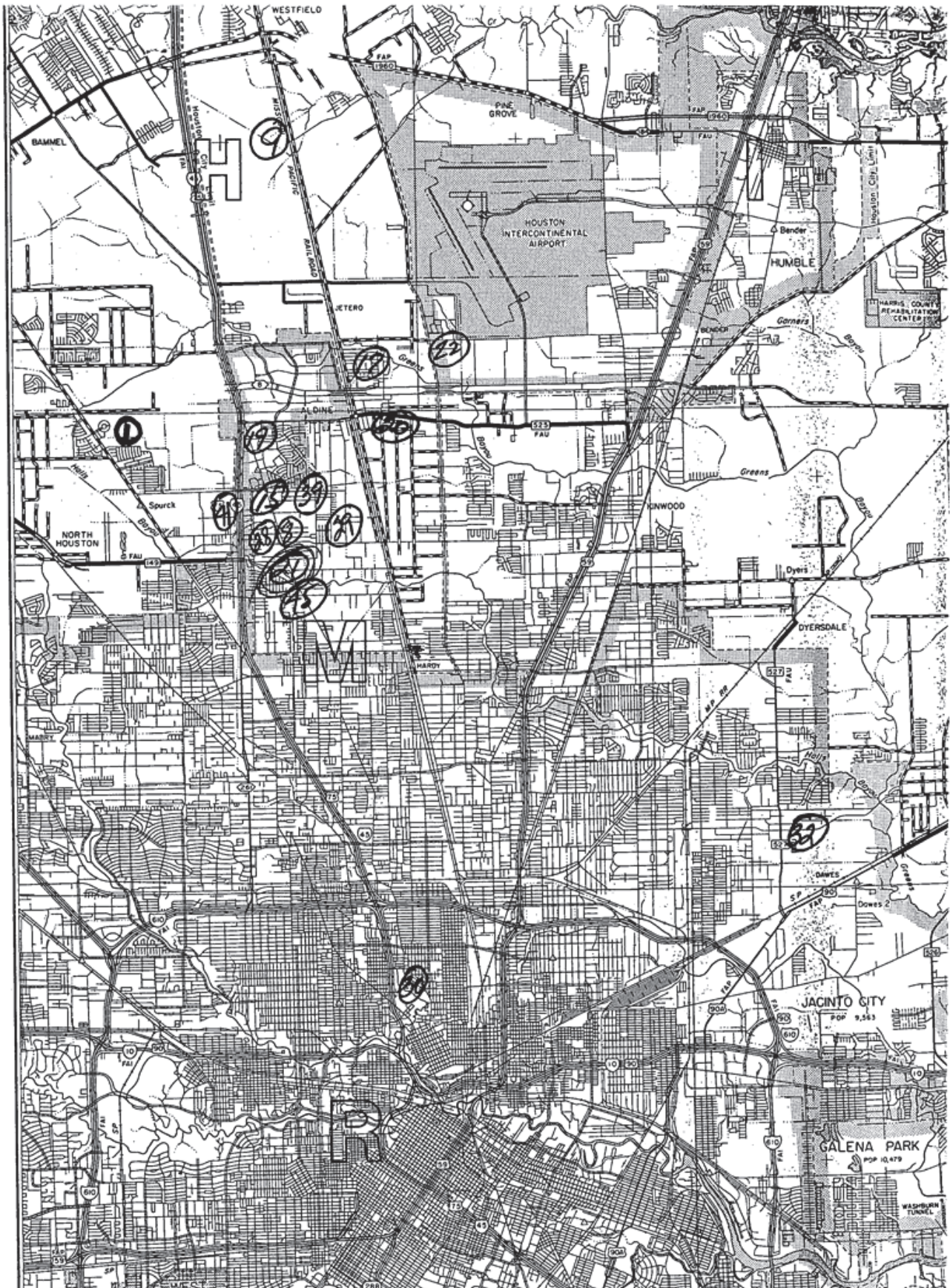

<i>Map Key</i>	<i>Number of Records</i>	<i>Direction</i>	<i>Distance (mi/ft)</i>	<i>Site</i>	<i>DB</i>
805	1 of 1	NNE	3.81 / 20,140.46	R H BENNETT TX	TCEQ WELL LOGS

Grid No: 65-05-9Y
Date Drilled: 02/03/1977
Owners Name: R H BENNETT
County: HARRIS
Water Usage: DOMESTIC
Static Level: 195
Depth Drilled: 275
Latitude: 29.892946
Longitude: -95.382674

56

Dug

Send original copy by certified mail to the Texas Water Development Board P. O. Box 13087 Austin, Texas 78711

State of Texas WATER WELL REPORT

For TWDB use only Well No. 65-05-9V Located on map 145 Received: 2/21/77

1) OWNER: Person having well drilled R. N. BENNETT Address 818 BISHOPVALE HOU TX
 (Name) (Street or RFD) (City) (State)
 Landowner SAME Address SAME
 (Name) (Street or RFD) (City) (State)

2) LOCATION OF WELL: SAME HARRIS 8 miles in N direction from HOU.
 County (N.E., S.W., etc.) (Town)

Locate by sketch map showing landmarks, roads, creeks, hiway number, etc.*
818 Bishopvale
OVER
 North ↑
 (Use reverse side if necessary)

or
 Give legal location with distances and directions from adjacent sections or survey lines.
 Labor _____ League _____
 Block _____ Survey _____
 Abstract No. _____
 (NW¼ NE¼ SW¼ SE¼) of Section _____

3) TYPE OF WORK (Check):
 New Well Deepening _____
 Reconditioning _____ Plugging _____

4) PROPOSED USE (Check):
 Domestic Industrial _____ Municipal _____
 Irrigation _____ Test Well _____ Other _____

5) TYPE OF WELL (Check):
 Rotary Driven _____ Dug _____
 Cable _____ Jetted _____ Bored _____

6) WELL LOG:
 Diameter of hole 6 1/2 in. Depth drilled 275 ft. Depth of completed well 297 ft. Date drilled 2/3/77
 All measurements made from 4' ft. above ground level.

From (ft.)	To (ft.)	Description and color of formation material
0-22	22	TOP SOIL & CLAY
22-106	106	CLAY & SAND & CLAY
106-127	127	CLAY
127-169	169	CLAY & SAND
169-190	190	CLAY
190-211	211	SANDY CLAY & SAND
211-232	232	SAND
232-274	274	CLAY & SAND
274-295	295	SAND

9) Casing:
 Type: Old _____ New Steel _____ Plastic Other _____
 Cemented from 225 ft. to 275 ft.
 Diameter (inches) _____ Setting From (ft.) _____ To (ft.) _____ Casing SCH. 40

10) SCREEN:
 Type: w/w
 Perforated Slotted _____
 Diameter (inches) _____ Setting From (ft.) _____ To (ft.) _____ Slot Size .0149

7) COMPLETION (Check):
 Straight wall Gravel packed _____ Other _____
 Under reamed _____ Open Hole _____

8) WATER LEVEL:
 Static level 195 ft. below land surface Date 2/3/77
 Artesian pressure _____ lbs. per square inch Date _____
 Depth to pump bowls, cylinder, jet, etc., 232 ft. below land surface.

11) WELL TESTS:
 Was a pump test made? Yes _____ No If yes, by whom? _____
 Yield: _____ gpm with _____ ft. drawdown after _____ hrs.
 Bailer test _____ gpm with _____ ft. drawdown after _____ hrs.
 Artesian flow _____ gpm
 Temperature of water _____

12) WATER QUALITY:
 Was a chemical analysis made? Yes _____ No
 Did any strata contain undesirable water? Yes _____ No
 Type of water? _____ depth of strata _____

I hereby certify that this well was drilled by me (or under my supervision) and that each and all of the statements herein are true to the best of my knowledge and belief.

NAME Tommy C. BUSSELL Water Well Drillers Registration No. 707
 (Type or Print)
 ADDRESS 9735 N. HOUSTON-ROSSLYN HOUSTON TX
 (Street or RFD) (City) (State)
 (Signed) Tommy C. Bussell BUSSELL & SON, INC.
 (Water Well Driller) (Company Name)

Please attach electric log, chemical analysis, and other pertinent information, if available.

*Additional instructions on reverse side.

TWDBE-WD-8

2) LOCATION OF WELL:

The sketch showing the well location must be as accurate as possible, showing landmarks, in sufficient detail so that the well may be plotted on a General Highway Map of the county in which the well is located.

Reference points from which distances are measured and directions given should be of a permanent nature (e.g. highway intersections, center of towns, river and creek bridges, railroad crossings). The distance and direction from the nearest town should always be indicated.

When giving a legal description include a sketch showing location of the well within the described area. e.g. survey abstract.

Information furnished in Section 2) of the TWBE-GW-53 is very important. Unless the well can be accurately located on a map the value of the other data contained in the Report is greatly reduced.

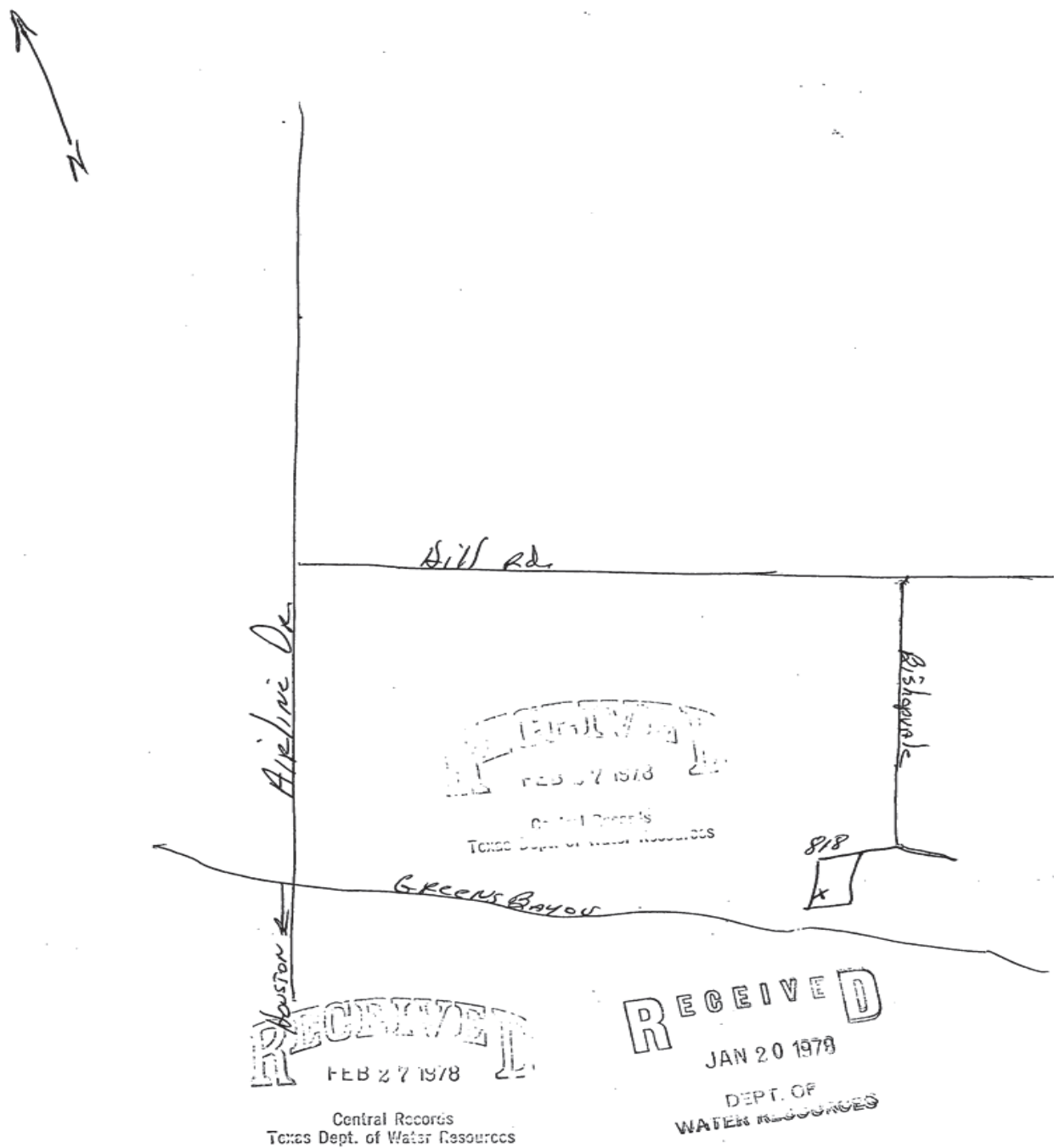

Map Key	Number of Records	Direction	Distance (mi/ft)	Site	DB
806	1 of 1	N	3.82 / 20,144.32	Gonzalez, Abilio A. TX	WW HARRIS GAL

Well ID:	12953	Diameter (inches):	5
Aggre Lead Well:	12953	Year Drilled:	NULL
Permit No:	W2019-12953-204277-0	Depth Drilled:	0
Permit Start Date:	8/1/2019	Depth frm Surf(ft):	0
Permit End Dt:	7/31/2024	County:	H
Well Status:	O - Operable	Latitude:	29.898055
Regulatory Aarea:	3	Longitude:	-95.406111
Owner Name:	Gonzalez, Abilio A.		
Billing Contact:	NULL		
Billing Address:	328 W Helms Rd		
Billing Address 2:	NULL		
Billing City:	Houston		
Billing State:	TX		
Billing Zip:	77037-1512		
Correspondence:	NULL		
Provision:	NULL		
Water Usage:	D - Domestic/Commercial		

Map Key	Number of Records	Direction	Distance (mi/ft)	Site	DB
807	1 of 2	NNE	3.82 / 20,153.72	Mardua Investment Inc. 516 Hill Rd. Houston TX 77037	SDRW WELLS

Track NO: 458365
Date Submitted: 2017-08-23
Owner Name: Mardua Investment Inc.
Owner Address: 10110 Long Point Rd.
Owner Address2:
Owner City: Houston
Owner State: TX
Owner Zip: 77043
County: Harris
Type of Work: New Well
Typ of Wrk Oth Descr:
Proposed Use: Domestic
Prop Use Oth Descr:
Latitude: 29.895278
Longitude: -95.389167
Drilling Date Started: 2017-08-22
Drilling Date Completed: 2017-08-22
Chemical Analysis: No
Company Name: Raymond Services
Company Address:
CompanyAddress2:
Company City:
Company State:
Company Zip:
Company Country:
Data Source: Full SDR Database; SDRDB Well Location (Map)
Report Link: <https://www3.twdb.texas.gov/apps/waterdatainteractive/GetReports.aspx?Num=458365&Type=SDR-Well>

Well Borehole Information

Top Depth:
Bottom Depth: 50.0

Top Depth: 0
Bottom Depth: 50

Well Levels

Measurement:
Measurement Date: 2017-08-22

Map Key	Number of Records	Direction	Distance (mi/ft)	Site	DB
807	2 of 2	NNE	3.82 / 20,153.72	Eliseo Nunez 516 Hill Rd. TX 77037	SDRW WELLS

Track NO: 237772
Date Submitted: 2010-12-13
Owner Name: Eliseo Nunez
Owner Address: 516 Hill Rd.
Owner Address2:
Owner City: Houston
Owner State: TX
Owner Zip: 77037
County: Harris
Type of Work: New Well
Typ of Wrk Oth Descr:
Proposed Use: Domestic
Prop Use Oth Descr:
Latitude: 29.895
Longitude: -95.388889
Drilling Date Started: 2010-12-09
Drilling Date Completed: 2010-12-09
Chemical Analysis: No
Company Name: Raymond Services, Inc.
Company Address: 10011 Airline
CompanyAddress2:
Company City: Houston
Company State: TX
Company Zip: 77037
Company Country:
Data Source: Full SDR Database; SDRDB Well Location (Map)
Report Link: <https://www3.twdb.texas.gov/apps/waterdatainteractive/GetReports.aspx?Num=237772&Type=SDR-Well>

Well Borehole Information

Top Depth:
Bottom Depth: 57.0

Top Depth: 0
Bottom Depth: 57

Well Levels

Measurement: 13
Measurement Date: 2010-12-09

Well Strata

Water Type:

Fresh

Map Key	Number of Records	Direction	Distance (mi/ft)	Site	DB
808	1 of 1	N	3.82 / 20,155.51	Ann Vance 111 W. Helms Rd. Houston TX 77037	SDRW WELLS

Track NO: 156751
Date Submitted: 2008-10-20
Owner Name: Ann Vance
Owner Address: 111 W. Helms Rd.
Owner Address2:
Owner City: Houston
Owner State: TX
Owner Zip: 77037
County: Harris
Type of Work: New Well
Typ of Wrk Oth Descr:
Proposed Use: Domestic
Prop Use Oth Descr:
Latitude: 29.8975
Longitude: -95.399722
Drilling Date Started: 2008-10-15
Drilling Date Completed: 2008-10-15
Chemical Analysis: No
Company Name: Raymond Services, Inc.
Company Address: 10011 Airline
CompanyAddress2:
Company City: Houston
Company State: TX
Company Zip: 77037
Company Country:
Data Source: Full SDR Database; SDRDB Well Location (Map)
Report Link: <https://www3.twdb.texas.gov/apps/waterdatainteractive/GetReports.aspx?Num=156751&Type=SDR-Well>

Well Borehole Information

Top Depth:
Bottom Depth: 50.0

Top Depth: 0
Bottom Depth: 50

Well Levels

Measurement: 8
Measurement Date: 2008-10-15

Well Strata

Water Type:

Fresh

<i>Map Key</i>	<i>Number of Records</i>	<i>Direction</i>	<i>Distance (mi/ft)</i>	<i>Site</i>	<i>DB</i>
809	1 of 1	N	3.82 / 20,158.43	TIGER PROPERTIES TX	TCEQ WELL LOGS

Grid No: 65-05-8FF
Date Drilled: 06/25/1983
Owners Name: TIGER PROPERTIES
County: HARRIS
Water Usage: DOMESTIC
Static Level: 240
Depth Drilled: 350
Latitude: 29.898038
Longitude: -95.405552

To mix

8

65-05-8FF

Send original copy by certified mail to the Texas Department of Water Resources P. O. Box 13087 Austin, Texas 78711

State of Texas
WATER WELL REPORT

Texas Water Well Drillers Board
P. O. Box 13087
Austin, Texas 78711

ATTENTION OWNER: Confidentiality Privilege Notice on Reverse Side

1) OWNER Tiger Propertiesx Address 300 W. Helms Houston, Tx. 77037
(Name) (Street or RFD) (City) (State) (Zip)

2) LOCATION OF WELL: County Harris miles in _____ direction from _____
(N.E., S.W., etc.) (Town)

Driller must complete the legal description to the right with distance and direction from two intersecting section or survey lines, or he must locate and identify the well on an official Quarter- or Half-Scale Texas County General Highway Map and attach the map to this form.

Legal description: Section No. _____ Block No. _____ Township _____
Abstract No. _____ Survey Name _____
Distance and direction from two intersecting section or survey lines _____

See attached map.

3) TYPE OF WORK (Check):
 New Well Deepening Reconditioning Plugging

4) PROPOSED USE (Check):
 Domestic Industrial Public Supply Irrigation Test Well Other _____

5) DRILLING METHOD (Check):
 Mud Rotary Air Hammer Driven Bored Air Rotary Cable Tool Jetted Other _____

6) WELL LOG:
Date drilled 6-25-83

DIAMETER OF HOLE		Description and color of formation material	
Dia. (in.)	From (ft.)	To (ft.)	
4 3/4	Surface	380'	red gray clay
7 3/4	"	350'	red gray clay

7) BOREHOLE COMPLETION:
 Open Hole Straight Wall Underreamed
 Gravel Packed Other Two-String
If Gravel Packed give interval . . . from _____ ft. to _____ ft.

8) CASING, BLANK PIPE, AND WELL SCREEN DATA:

From (ft.)	To (ft.)	Description and color of formation material	Dia. (in.)	New or Used	Steel, Plastic, etc. Perf., Slotted, etc. Screen Mfg., if commercial	Setting (ft.)		Gage Casing Screen
						From	To	
0	20	red gray clay						
20	40	red gray clay						
40	60	sand red clay	5"	N	ASTM F480, NSF pw/wc			
60	80	red gray clay			PVC Casing	+18"	350	
80	100	red gray clay	2 1/2"	N	Well Supplies, Inc.			
100	120	red gray clay			PVC Screen	380	360	12 ga.
120	140	red gray clay	2 1/2"	N	SCH 80 PVC Blank	360	340	
140	160	sand clay streaks						
160	170	sand						
170	180	red gray clay						
180	200	red gray clay						
200	210	red gray clay						
210	220	sand						
220	230	sand rock						
230	240	red gray clay						
240	260	red gray clay						
260	280	sand clay streaks						
280	290	sand						
290	290	rock						
290	300	red gray clay						
300	320	red gray clay						
320	332	sand						
332	340	red gray clay						
340	360	sand						
360	380	sand 12 ga.						

9) WATER LEVEL:
Static level 240 ft. below land surface Date _____
Artesian from _____ gpm. Date _____

10) PACKERS:
Type "K" Depth 340'

11) TYPE PUMP:
 Turbine Jet Submersible Cylinder
 Other _____
Depth to pump bowls, cylinder, jet, etc., 294 ft.

12) WELL TESTS:
 Type Test: Pump Bailer Jetted Estimated
Yield: 12 gpm with 2 ft. drawdown after 2 hrs.

13) WATER QUALITY:
Did you knowingly penetrate any strata which contained undesirable water? Yes No
If yes, submit "REPORT OF UNDESIRABLE WATER"
Type of water? _____ Depth of strata _____
Was a chemical analysis made? Yes No

I hereby certify that this well was drilled by me (or under my supervision) and that each and all of the statements herein are true to the best of my knowledge and belief.

COMPANY NAME RAYMOND WATER WELLS Water Well Driller's License No. 774
(Type or Print)

ADDRESS 10011 Airline Drive
(Street or RFD) (City) (State) (Zip)

(Signed) C.A. Raymond Jr. (Signed) _____
(Licensed Water Well Driller) (Registered Driller Trainee)

Please attach electric log, chemical analysis, and other pertinent information, if available.

For TDWR use only
Well No. 65-05-8FF
Located on map YES C.F.S.

CB

<i>Map Key</i>	<i>Number of Records</i>	<i>Direction</i>	<i>Distance (mi/ft)</i>	<i>Site</i>	<i>DB</i>
810	1 of 2	SSW	3.82 / 20,162.70	Production Die Casting Co. TX	GWDB

Well Rep Track No:

State Well No:

6513830

Owner Name:

Production Die Casting Co.

Drilling Start Dt:

Drilling Month:

Drilling Day:

Drilling Year:

1962

Well Depth:

310

Well Usage:

Industrial

Water Level Status:

Latitude:

29.7894450

Longitude:

-95.4333340

Data Source:

Groundwater Database (GWDB) Reports; GIS shapefile of GWDB well locations

Well Info Report:

<https://www3.twdb.texas.gov/apps/waterdatainteractive//GetReports.aspx?Num=6513830&Type=GWDB>

Document Link:

<https://www3.twdb.texas.gov/apps/waterdatainteractive//GetScannedImage.aspx?Num=6513830&Cnty=Harris>

<i>Map Key</i>	<i>Number of Records</i>	<i>Direction</i>	<i>Distance (mi/ft)</i>	<i>Site</i>	<i>DB</i>
810	2 of 2	SSW	3.82 / 20,162.70	TEXAS BOLT CO. TX	TCEQ WELL LOGS

Grid No: 65-13-8
Date Drilled: 07/16/1988
Owners Name: TEXAS BOLT CO.
County: HARRIS
Water Usage: INDUSTRIAL
Static Level: 200
Depth Drilled: 305
Latitude: 29.7901906
Longitude: -95.432428

#1

State of Texas
WATER WELL REPORT
ATTENTION OWNER: Confidentiality Privilege Notice on Reverse Side

Texas Water Well Drillers Board
P. O. Box 13087
Austin, Texas 78711

1) OWNER Texas Bolt Co Address 3233 W 11 th St Houston, Texas 77251
(Name) (Street or RFD) (City) (State) (Zip)

2) LOCATION OF WELL:
County Harris 5 1/2 miles in W direction from Down town Houston
(N.E., S.W., etc.) (Town)

Driller must complete the legal description to the right with distance and direction from two intersecting section or survey lines, or he must locate and identify the well on an official Quarter- or Half-Scale Texas County General Highway Map and attach the map to this form.

Legal description: Section No. _____ Block No. _____ Township _____
Abstract No. _____ Survey Name _____
Distance and direction from two intersecting section or survey lines _____

Well is located at 3211 W 11 See attached map.

3) TYPE OF WORK (Check): New Well Deepening Reconditioning Plugging

4) PROPOSED USE (Check): Domestic Industrial Monitor Public Supply Irrigation Test Well Injection Other _____

5) DRILLING METHOD (Check): Driven Mud Rotary Air Hammer Jetted Bored Air Rotary Cable Tool Other _____

6) WELL LOG:
Date Drilling: Started 13 July 98 Completed 16 " 19 88

From (ft.)	To (ft.)	Description and color of formation material	DIAMETER OF HOLE		
			Dia. (in.)	From (ft.)	To (ft.)
0	30	clay	6 1/2	Surface	305'
135	145	sand			
145	150	clay			
150	190	sand			
190	305	clay			

7) BOREHOLE COMPLETION: Open Hole Straight Wall Underreamed
 Gravel Packed Other _____
If Gravel Packed give interval ... from _____ ft. to _____ ft.

8) CASING, BLANK PIPE, AND WELL SCREEN DATA:

Dia. (in.)	New or Used	Steel, Plastic, etc. Perf., Slotted, etc. Screen Mfg., if commercial	Setting (ft.)		Gage Casing Screen
			From	To	
4	N	Plastic	+1.5	290	40
2 1/2	N	2 1/2 Gal steel	282	292	
2 1/2	N	SS RB screen	292	304	16 ga
		Set	304	305	

9) CEMENTING DATA [Rule 319.44(b)]
Cemented from 290 ft. to 90 ft. No. of Sacks Used 12
61 ft. to 15 ft. No. of Sacks Used 2
Method used Halliburton Method
Cemented by Swinehart

10) SURFACE COMPLETION
 Specified Surface Slab Installed [Rule 319.44(c)]
 Pitless Adapter Used [Rule 319.44(d)]
 Approved Alternative Procedure Used [Rule 319.71]

11) WATER LEVEL:
Static level 200 ft. below land surface Date 16 88
Artesian flow _____ gpm. Date _____

12) PACKERS: Type Depth
K packer 4x2 1/2 RR set 280.

13) TYPE PUMP:
 Turbine Jet Submersible Cylinder
 Other _____
Depth to pump bowls, cylinder, jet, etc., 275' ft.

14) WELL TESTS:
Type Test: Pump Bailor Jetted Estimated
Yield: 40 gpm with 36 ft. drawdown after 1 hrs.

15) WATER QUALITY:
Did you knowingly penetrate any strata which contained undesirable water? Yes No
If yes, submit "REPORT OF UNDESIRABLE WATER"
Type of water? _____ Depth of strata _____
Was a chemical analysis made? Yes No

I here by certify that this well was drilled by me (or under my supervision) and that each and all of the statements herein are true to the best of my knowledge and belief. I understand that failure to complete items 1 thru 12 will result in the log(s) being returned for completion and resubmittal.

COMPANY NAME B.J. Swinehart CO, Inc Water Well Driller's License No. 229
(Type or Print)

ADDRESS 7524 N. Freeway Houston, Texas 77037
(Street or RFD) (City) (State) (Zip)

(Signed) [Signature] (Signed) _____
(Licensed Water Well Driller) (Registered Driller Trainee)

Please attach electric log, chemical analysis, and other pertinent information, if available. For TWC use only Well No. 62 13-8 Located on map _____

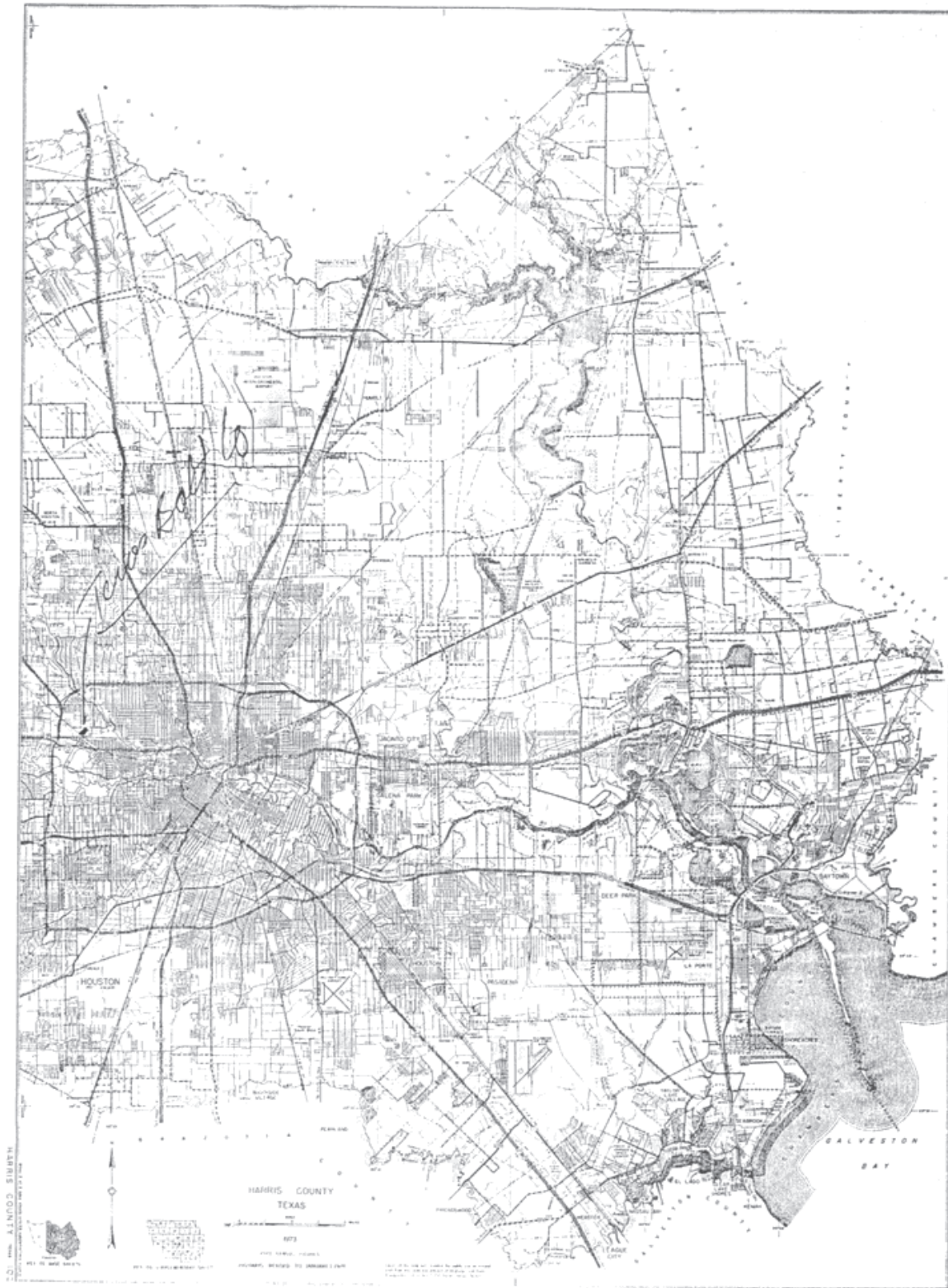

Map Key	Number of Records	Direction	Distance (mi/ft)	Site	DB
811	1 of 2	NE	3.82 / 20,175.84	Fajardo, Ester TX	WW HARRIS GAL

Well ID:	14908	Diameter (inches):	4
Aggre Lead Well:	14908	Year Drilled:	2020
Permit No:	WP2023-114296	Depth Drilled:	200
Permit Start Date:	8/1/2023	Depth frm Surf(ft):	140
Permit End Dt:	7/31/2024	County:	H
Well Status:	O - Operable	Latitude:	29.880277
Regulatory Aarea:	3	Longitude:	-95.362222
Owner Name:	NULL; NULL		
Billing Contact:	NULL		
Billing Address:	1533 Hopper Rd		
Billing Address 2:	NULL		
Billing City:	Houston		
Billing State:	TX		
Billing Zip:	77093		
Correspondence:	NULL; NULL		
Provision:	F - Notice at time of permit issuance, one or more unresolved violations committed by the permittee have been referred to GM for compromise and settlement per Resolution No. 96-602. The issuance of the permit does not resolve or negate the violation(s) and permittee remains responsible for appropriate settlement or resolution of the violation(s).		
Water Usage:	D - Domestic/Commercial		

Map Key	Number of Records	Direction	Distance (mi/ft)	Site	DB
811	2 of 2	NE	3.82 / 20,175.84	Esther Fajardo 1533 Hopper Rd Houston TX 77093	SDRW WELLS

Track NO: 539423
Date Submitted: 2020-03-30
Owner Name: Esther Fajardo
Owner Address: 1533 Hopper Rd
Owner Address2:
Owner City: Houston
Owner State: TX
Owner Zip: 77093
County: Harris
Type of Work: Replacement
Typ of Wrk Oth Descr:
Proposed Use: Domestic
Prop Use Oth Descr:
Latitude: 29.879722
Longitude: -95.361944
Drilling Date Started: 2020-03-24
Drilling Date Completed: 2020-03-25
Chemical Analysis: No
Company Name: MARAL DRILLING
Company Address: 2621 S. GARDENIA
CompanyAddress2:
Company City: PHARR
Company State: TX
Company Zip: 78577
Company Country:
Data Source: Full SDR Database; SDRDB Well Location (Map)
Report Link: <https://www3.twdb.texas.gov/apps/waterdatainteractive/GetReports.aspx?Num=539423&Type=SDR-Well>

Well Borehole Information

Top Depth:
Bottom Depth: 220.0

Top Depth: 0
Bottom Depth: 220

Well Levels

Measurement: 80
Measurement Date: 2020-03-25

Well Strata

Water Type:

Fresh

Map Key	Number of Records	Direction	Distance (mi/ft)	Site	DB
812	1 of 2	N	3.82 / 20,175.99	Nelson, Keith W. TX	WW HARRIS GAL

Well ID:	13124	Diameter (inches):	2
Aggre Lead Well:	13124	Year Drilled:	NULL
Permit No:	W2020-13124-211131-0	Depth Drilled:	50
Permit Start Date:	8/1/2020	Depth frm Surf(ft):	40
Permit End Dt:	7/31/2025	County:	H
Well Status:	O - Operable	Latitude:	29.898055
Regulatory Aarea:	3	Longitude:	-95.405
Owner Name:	Nelson, Keith W.		
Billing Contact:	NULL		
Billing Address:	1219 Honea Eqypt Rd		
Billing Address 2:	NULL		
Billing City:	Magnolia		
Billing State:	TX		
Billing Zip:	77354		
Correspondence:	NULL		
Provision:	NULL		
Water Usage:	D - Domestic/Commercial		

Map Key	Number of Records	Direction	Distance (mi/ft)	Site	DB
812	2 of 2	N	3.82 / 20,175.99	Keith W. Nelson 234 W. Helms Houston TX 77037	SDRW WELLS

Track NO: 374416
Date Submitted: 2014-09-11
Owner Name: Keith W. Nelson
Owner Address: 1219 Honea Egypt
Owner Address2:
Owner City: Magnolia
Owner State: TX
Owner Zip: 77354
County: Harris
Type of Work: New Well
Typ of Wrk Oth Descr:
Proposed Use: Domestic
Prop Use Oth Descr:
Latitude: 29.897778
Longitude: -95.404723
Drilling Date Started: 2014-09-09
Drilling Date Completed: 2014-09-09
Chemical Analysis: No
Company Name: Raymond Services, Inc.
Company Address: 10011 Airline
CompanyAddress2:
Company City: Houston
Company State: TX
Company Zip: 77037
Company Country:
Data Source: Full SDR Database; SDRDB Well Location (Map)
Report Link: <https://www3.twdb.texas.gov/apps/waterdatainteractive/GetReports.aspx?Num=374416&Type=SDR-Well>

Well Borehole Information

Top Depth:
Bottom Depth: 50.0

Top Depth: 0
Bottom Depth: 50

Well Levels

Measurement: 12
Measurement Date: 2014-09-09

Well Strata

Water Type:

Fresh

Map Key	Number of Records	Direction	Distance (mi/ft)	Site	DB
813	1 of 6	NW	3.82 / 20,176.10	City of Houston Acre Homes #5 TX	GWDB

Well Rep Track No:
State Well No: 6505829
Owner Name: City of Houston Acre Homes #5
Drilling Start Dt:
Drilling Month: 6
Drilling Day: 27
Drilling Year: 1984
Well Depth: 1480
Well Usage: Public Supply
Water Level Status:
Latitude: 29.8850000
Longitude: -95.4513890
Data Source: Groundwater Database (GWDB) Reports; GIS shapefile of GWDB well locations
Well Info Report: <https://www3.twdb.texas.gov/apps/waterdatainteractive//GetReports.aspx?Num=6505829&Type=GWDB>
Document Link: <https://www3.twdb.texas.gov/apps/waterdatainteractive//GetScannedImage.aspx?Num=6505829&Cnty=Harris>

<i>Map Key</i>	<i>Number of Records</i>	<i>Direction</i>	<i>Distance (mi/ft)</i>	<i>Site</i>	<i>DB</i>
813	2 of 6	NW	3.82 / 20,176.10	City of Houston Acre Homes #5-old TX	GWDB

Well Rep Track No:
State Well No: 6505813
Owner Name: City of Houston Acre Homes #5-old
Drilling Start Dt:
Drilling Month: 12
Drilling Day:
Drilling Year: 1970
Well Depth: 1511
Well Usage: Plugged or Destroyed
Water Level Status:
Latitude: 29.8850000
Longitude: -95.4513889
Data Source: Groundwater Database (GWDB) Reports; GIS shapefile of GWDB well locations
Well Info Report: <https://www3.twdb.texas.gov/apps/waterdatainteractive//GetReports.aspx?Num=6505813&Type=GWDB>
Document Link: <https://www3.twdb.texas.gov/apps/waterdatainteractive//GetScannedImage.aspx?Num=6505813&Cnty=Harris>

<i>Map Key</i>	<i>Number of Records</i>	<i>Direction</i>	<i>Distance (mi/ft)</i>	<i>Site</i>	<i>DB</i>
813	3 of 6	NW	3.82 / 20,176.10	CITY OF HOUSTON TX	WUD

Primary Co: PAT J. DANIEL
Contact Ti: CITY SECRETARY
Operating Status: OPERATIONAL
PWSID: 1010013
Source ID: G1010013F
Utility Name: CITY OF HOUSTON
WTRSRC: G1010013F
Date Drilled: 01/00/1971
Well Depth: 1480
Screen Top: 601
Screen Bottom: 1470
Water Usage: ACTIVE - PERMANENT
Gallons Per Minute: 1150
CCN: P1552
Latitude: 29.885117
Longitude: -95.451523
System Status: ACTIVE

Map Key	Number of Records	Direction	Distance (mi/ft)	Site	DB
---------	-------------------	-----------	------------------	------	----

813	4 of 6	NW	3.82 / 20,176.10	Houston, City of TX	WW HARRIS GAL
-----	--------	----	------------------	---------------------	------------------

Well ID:	1007	Diameter (inches):	24
Aggre Lead Well:	1003	Year Drilled:	1970
Permit No:	WP2023-117626	Depth Drilled:	1511
Permit Start Date:	2/1/2024 1:23:00 PM	Depth frm Surf(ft):	596
Permit End Dt:	1/31/2025 1:23:00 PM	County:	H
Well Status:	O - Operable	Latitude:	29.885277
Regulatory Aarea:	3	Longitude:	-95.451111
Owner Name:	Houston, City of		
Billing Contact:	Ekaterina Fitos, GISP		
Billing Address:	611 Walker St 18th Floor		
Billing Address 2:	NULL		
Billing City:	Houston		
Billing State:	TX		
Billing Zip:	77002		
Correspondence:	Karly Stelzer		
Provision:	E - Authorized withdrawal is the total aggregate allocation for all wells; M - Within 60 days of permit term, permittee must provide proof that meter is installed according to Rule 8.5; G1A - permit exempt from disincentive fee based on provisions in GRP (2015)		
Water Usage:	P - Public Supply		

<i>Map Key</i>	<i>Number of Records</i>	<i>Direction</i>	<i>Distance (mi/ft)</i>	<i>Site</i>	<i>DB</i>
813	5 of 6	NW	3.82 / 20,176.10	USGS-295306095270501 TX	FED USGS

Site No: USGS-295306095270501
Site Type: Well
Formation Type: Chicot and Evangeline Aquifers
Date Drilled: 19701201
Well Depth: 1511
Well Depth Unit: ft
Well Hole Depth: 2091
Well Hole Depth Unit: ft
Reporting Agency: USGS Texas Water Science Center
Station Name: LJ-65-05-813Z
Latitude: 29.88527778000000
Longitude: -95.4516667000000

<i>Map Key</i>	<i>Number of Records</i>	<i>Direction</i>	<i>Distance (mi/ft)</i>	<i>Site</i>	<i>DB</i>
813	6 of 6	NW	3.82 / 20,176.10	USGS-295306095270502 TX	FED USGS

Site No: USGS-295306095270502
Site Type: Well
Formation Type: Chicot and Evangeline Aquifers
Date Drilled: 19701201
Well Depth: 1480
Well Depth Unit: ft
Well Hole Depth: 2091
Well Hole Depth Unit: ft
Reporting Agency: USGS Texas Water Science Center
Station Name: LJ-65-05-813
Latitude: 29.885000000000000
Longitude: -95.4513889000000

<i>Map Key</i>	<i>Number of Records</i>	<i>Direction</i>	<i>Distance (mi/ft)</i>	<i>Site</i>	<i>DB</i>
814	1 of 1	NNE	3.82 / 20,176.90	IKE BAUGH TX	TCEQ WELL LOGS

Grid No: N/A
Date Drilled: 01/24/1979
Owners Name: IKE BAUGH
County: HARRIS
Water Usage: DOMESTIC
Static Level: 58
Depth Drilled: 100
Latitude: 29.8952353
Longitude: -95.3889179

Send original copy by certified mail to the Texas Department of Water Resources, P. O. Box 13087, Austin, Texas 78711

State of Texas
WATER WELL REPORT

For TDWR use only
Well No. 10
Located on map _____
Received: _____

1) OWNER THE BAUGH Address 518 HILL HOUSTON TEXAS
(Name) (Street or RFD) (City) (State) (Zip)

2) LOCATION OF WELL
County HARRIS 10 miles in N direction from HOUSTON
(N.E., S.W., etc.) (Town)

Legal description:
Section No. _____ Block No. _____ Township _____
Abstract No. _____ Survey Name _____
Distance and direction from two intersecting section or survey lines _____
 See attached map.

3) TYPE OF WORK (Check):
 New Well Deepening Reconditioning Plugging
 Domestic Industrial Public Supply Irrigation Test Well Other _____

4) PROPOSED USE (Check):
 Domestic Industrial Public Supply Irrigation Test Well Other _____

5) DRILLING METHOD (Check):
 Mud Rotary Air Hammer Driven Bored
 Air Rotary Cable Tool Jetted Other _____

6) WELL LOG:
Date drilled 1-24-79

From (ft.)	To (ft.)	Description and color of formation material	DIAMETER OF HOLE	
			Dia. (in.)	From (ft.) To (ft.)
0	4	TOP SOIL	3 7/8	Surface 100
4	20	YELLOW SHALE		
20	46	RED SHALE		
46	55	RED SAND		
55	87	RED SHALE		
87	100	SAND		

7) BOREHOLE COMPLETION:
 Open Hole Straight Wall Underreamed
 Gravel Packed Other _____
If Gravel Packed give interval . . . from _____ ft. to _____ ft.

8) CASING, BLANK PIPE, AND WELL SCREEN DATA:

From (ft.)	To (ft.)	Description and color of formation material	Dia. (in.)	New or Used	Steel, Plastic, etc. Perf., Slotted, etc. Screen Mfg., if commercial	Setting (ft.)		Gage Casing Screen
						From	To	
0	90		2	N	PLASTIC	1/4 ABOVE GROUND	90	5/4 4/0
90	100		2	N	PLASTIC SCREEN		90	5/4 4/0

CEMENTING DATA
Cemented from 0 ft. to 90 ft.
Method used MIXED & POURED
Cemented by JAMES H. SUGG JR.
(Company or Individual)

9) WATER LEVEL:
Static level 58 ft. below land surface Date 1-24-79
Artesian flow _____ gpm. Date _____

10) PACKERS: Type Depth
RUBBER 90'

11) TYPE PUMP:
 Turbin Jet Submersible Cylinder
 Other _____
Depth to pump bowls, cylinder, jet, etc., 85 ft.

12) WELL TESTS:
 Type Test: Pump Bailor Jetted Estimated
Yield: _____ gpm with _____ ft. drawdown after _____ hrs.

13) WATER QUALITY:
Did you knowingly penetrate any strata which contained undesirable water? Yes No
If yes, submit "REPORT OF UNDESIRABLE WATER"
Type of water? _____ Depth of strata _____
Was a chemical analysis made? Yes No

I hereby certify that this well was drilled by me (or under my supervision) and that each and all of the statements herein are true to the best of my knowledge and belief.

NAME JAMES H. SUGG JR. Water Well Drillers Registration No. 1006
(Type or Print)

ADDRESS 13501 CHRISMAN #16 HOUSTON TEXAS 77039
(Street or RFD) (City) (State) (Zip)

(Signed) James H. Sugg Jr. SUGG WATER WELL DRILLING
(Water Well Driller) (Company Name)

Please attach electric log, chemical analysis, and other pertinent information, if available.

* Additional instructions on reverse side.
TOWR-0392

2) LOCATION OF WELL:

The sketch showing the well location must be as accurate as possible, showing landmarks, in sufficient detail so that the well may be plotted on a General Highway Map of the county in which the well is located.

Reference points from which distances are measured and directions given should be of a permanent nature (e.g. highway intersections, center of towns, river and creek bridges, railroad crossings). The distance and direction from the nearest town should always be indicated.

When giving a legal description include a sketch showing location of the well within the described area, e.g. survey abstract.

Information furnished in Section 2 of the TDWR-0392 is very important. Unless the well can be accurately located on a map the value of the other data contained in the Report is greatly reduced.



RECEIVED
 RECEIVED '80
 SEP 4 1979
 CR/IDWE

Texas Dept. of Water Resources

Map Key	Number of Records	Direction	Distance (mi/ft)	Site	DB
815	1 of 1	ENE	3.82 / 20,179.51	Julian Espinosa 1826 William Tell St Houston TX 77093	SDRW WELLS

Track NO: 640910
Date Submitted: 2023-06-08
Owner Name: Julian Espinosa
Owner Address: 1826 William Tell St
Owner Address2:
Owner City: Houston
Owner State: TX
Owner Zip: 77093
County: Harris
Type of Work: Replacement
Typ of Wrk Oth Descr:
Proposed Use: Domestic
Prop Use Oth Descr:
Latitude: 29.875667
Longitude: -95.3582
Drilling Date Started: 2019-04-18
Drilling Date Completed: 2019-04-19
Chemical Analysis: No
Company Name: Robinson Water Well
Company Address: 11819 W Montgomery
CompanyAddress2:
Company City: Houston
Company State: TX
Company Zip: 77086
Company Country:
Data Source: Full SDR Database; SDRDB Well Location (Map)
Report Link: <https://www3.twdb.texas.gov/apps/waterdatainteractive/GetReports.aspx?Num=640910&Type=SDR-Well>

Well Borehole Information

Top Depth: 0
Bottom Depth: 380

Top Depth: 380
Bottom Depth: 400

Top Depth:
Bottom Depth: 400.0

Well Levels

Measurement: 175
Measurement Date: 2019-04-19

Well Strata

Water Type:

Map Key	Number of Records	Direction	Distance (mi/ft)	Site	DB
816	1 of 2	NE	3.82 / 20,183.69	Justino Rodriguez 1708 Warwick Houston TX 77093	SDRW WELLS

Track NO: 107313
Date Submitted: 2007-03-23
Owner Name: Justino Rodriguez
Owner Address: 1708 Warwick
Owner Address2:
Owner City: Houston
Owner State: TX
Owner Zip: 77093
County: Harris
Type of Work: Replacement
Typ of Wrk Oth Descr:
Proposed Use: Domestic
Prop Use Oth Descr:
Latitude: 29.878611
Longitude: -95.360278
Drilling Date Started: 2007-03-06
Drilling Date Completed: 2007-03-06
Chemical Analysis: No
Company Name: R&D Water Wells
Company Address: PO Box 230
CompanyAddress2:
Company City: Huffman
Company State: TX
Company Zip: 77336
Company Country:
Data Source: Full SDR Database; SDRDB Well Location (Map)
Report Link: <https://www3.twdb.texas.gov/apps/waterdatainteractive/GetReports.aspx?Num=107313&Type=SDR-Well>

Well Borehole Information

Top Depth: 0
Bottom Depth: 170

Top Depth:
Bottom Depth: 170.0

Well Levels

Measurement: 120
Measurement Date: 2007-03-07

Well Strata

Water Type:

fresh

Map Key	Number of Records	Direction	Distance (mi/ft)	Site	DB
816	2 of 2	NE	3.82 / 20,183.69	Rodriguez, Justino, 1708 Warwick Houston TX 77093	SDRW WELLS

Track NO: 241401
Date Submitted: 2011-01-18
Owner Name: Rodriguez, Justino,
Owner Address: 1708 Warwick
Owner Address2:
Owner City: Houston
Owner State: TX
Owner Zip: 77093
County: Harris
Type of Work: New Well
Typ of Wrk Oth Descr:
Proposed Use: Domestic
Prop Use Oth Descr:
Latitude: 29.878333
Longitude: -95.527222
Drilling Date Started: 2010-06-07
Drilling Date Completed: 2010-06-10
Chemical Analysis: No
Company Name: Coastal Waterwell Service
Company Address: PO Box 745
CompanyAddress2:
Company City: Porter
Company State: TX
Company Zip: 77365
Company Country:
Data Source: Full SDR Database; SDRDB Well Location (Map)
Report Link: <https://www3.twdb.texas.gov/apps/waterdatainteractive/GetReports.aspx?Num=241401&Type=SDR-Well>

Well Borehole Information

Top Depth: 360
Bottom Depth: 380

Top Depth: 0
Bottom Depth: 360

Top Depth:
Bottom Depth: 380.0

Well Levels

Measurement: 190
Measurement Date: 2010-06-10

Well Strata

Water Type:

Potable

<i>Map Key</i>	<i>Number of Records</i>	<i>Direction</i>	<i>Distance (mi/ft)</i>	<i>Site</i>	<i>DB</i>
817	1 of 3	NE	3.82 / 20,188.45	FATIMA FAMILY VILLAGE MHP TX	WUD

Primary Co: SHANNON DWAYNE MARSH
Contact Ti: OPERATOR/MANAGER
Operating Status: PLUGGED
PWSID: 1010746
Source ID: G1010746A
Utility Name: FATIMA FAMILY VILLAGE MHP
WTRSRC: G1010746A
Date Drilled:
Well Depth: 350
Screen Top: 0
Screen Bottom: 0
Water Usage: INACTIVE - PLUGGED
Gallons Per Minute: 18
CCN: N/A
Latitude: 29.889668
Longitude: -95.37549
System Status: INACTIVE

<i>Map Key</i>	<i>Number of Records</i>	<i>Direction</i>	<i>Distance (mi/ft)</i>	<i>Site</i>	<i>DB</i>
817	2 of 3	NE	3.82 / 20,188.45	M ZAJICEK TX	TCEQ WELL LOGS

Grid No: 65-05-9Q
Date Drilled: 04/29/1973
Owners Name: M ZAJICEK
County: HARRIS
Water Usage: DOMESTIC
Static Level: 175
Depth Drilled: 298
Latitude: 29.889754
Longitude: -95.3756079

90

Send original copy by certified mail to the Texas Water Development Board P. O. Box 12386 Austin, Texas 78711

State of Texas
WATER WELL REPORT

For TWDB use only
Well No. 65-05-90
Located on map 105
Received: 10/1
dlr

1) OWNER:
Person having well drilled M. Zajicek Address Rt. 1 Box 67B Liverpool, Texas
(Name) (Street or RFD) (City) (State)
Landowner Same Address _____
(Name) (Street or RFD) (City) (State)

2) LOCATION OF WELL:
County Harris miles in _____ direction from _____
(N.E., S.W., etc.) (Town)
Locate by sketch map showing landmarks, roads, creeks, hiway number, etc.*
Location: Gulf Bank Rd. see reverse side for map
(Use reverse side if necessary) ↑
OR
Give legal location with distances and directions from adjacent sections or survey lines.
Labor _____ League _____
Block _____ Survey _____
Abstract No. _____
(NW¼ NE¼ SW¼ SE¼) of Section _____

3) TYPE OF WORK (Check):
New Well Deepening _____
Reconditioning _____ Plugging _____

4) PROPOSED USE (Check):
Domestic Industrial _____ Municipal _____
Irrigation _____ Test Well _____ Other _____

5) TYPE OF WELL (Check):
Rotary Driven _____ Dug _____
Cable _____ Jetted _____ Bored _____

6) WELL LOG:
Diameter of hole 4 in. Depth drilled 298 ft. Depth of completed well 298 ft. Date drilled 4-29-70
All measurements made from 0 ft. above ground level.

From (ft.)	To (ft.)	Description and color of formation material
0	24	surface & red clay sandy
24	75	red clay
75	96	sand broken
96	120	red clay
120	144	white shale sandy
144	192	sand bottom shaley
192	230	shale
230	247	sand powder
247	271	shale
271	294	sand top 4' broken
294	298	sand broken shaley

9) CASING:
Type: Old _____ New Steel Plastic _____ Other _____
Cemented from 0 ft. to 279 ft.
Diameter (inches) 4" Setting From (ft.) 0 To (ft.) 279 Gage _____

10) SCREEN:
Type Stainless Steel
Perforated Slotted _____
Diameter (inches) 2 1/2" Setting From (ft.) 298 To (ft.) 294 Slot Size _____
2 1/2" screen 294 284 .012
2 1/2" blank 284 272

7) COMPLETION (Check):
Straight wall Gravel packed _____ Other _____
Under reamed _____ Open Hole _____

8) WATER LEVEL:
Static level 175 ft. below land surface Date 4-30-70
Artesian pressure _____ lbs. per square inch Date _____
Depth to pump bowls, cylinder, jet, etc., 248 ft. below land surface.

11) WELL TESTS:
Was a pump test made? Yes _____ No If yes, by whom? _____
Yield: _____ gpm with _____ ft. drawdown after _____ hrs.
Bailer test _____ gpm with _____ ft. drawdown after _____ hrs.
Artesian flow _____ gpm
Temperature of water _____

12) WATER QUALITY:
Was a chemical analysis made? Yes _____ No
Did any strata contain undesirable water? Yes _____ No _____
Type of water? _____ depth of strata _____

I hereby certify that this well was drilled by me (or under my supervision) and that each and all of the statements herein are true to the best of my knowledge and belief.

NAME R.B. Lowry Water Well Drillers Registration No. 146
(Type or Print)
ADDRESS 4012 Fulton P.O. Box 8707 Houston, Texas 77009
(Street or RFD) (City) (State)
(Signed) R.B. Lowry Lowry Water Wells
(Water Well Driller) (Company Name)

Please attach electric log, chemical analysis, and other pertinent information, if available.

*Additional instructions on reverse side.

TWDBE-GW-53

GMI

2) LOCATION OF WELL:

The sketch showing the well location must be as accurate as possible, showing landmarks, in sufficient detail so that the well may be plotted on a General Highway Map of the county in which the well is located.

Reference points from which distances are measured and directions given should be of a permanent nature (e.g. highway intersections, center of towns, river and creek bridges, railroad crossings). The distance and direction from the nearest town should always be indicated.

When giving a legal description include a sketch showing location of the well within the described area. e.g. survey abstract.

Information furnished in Section 2) of the TWDBE-GW-53 is very important. Unless the well can be accurately located on a map the value of the other data contained in the Report is greatly reduced.

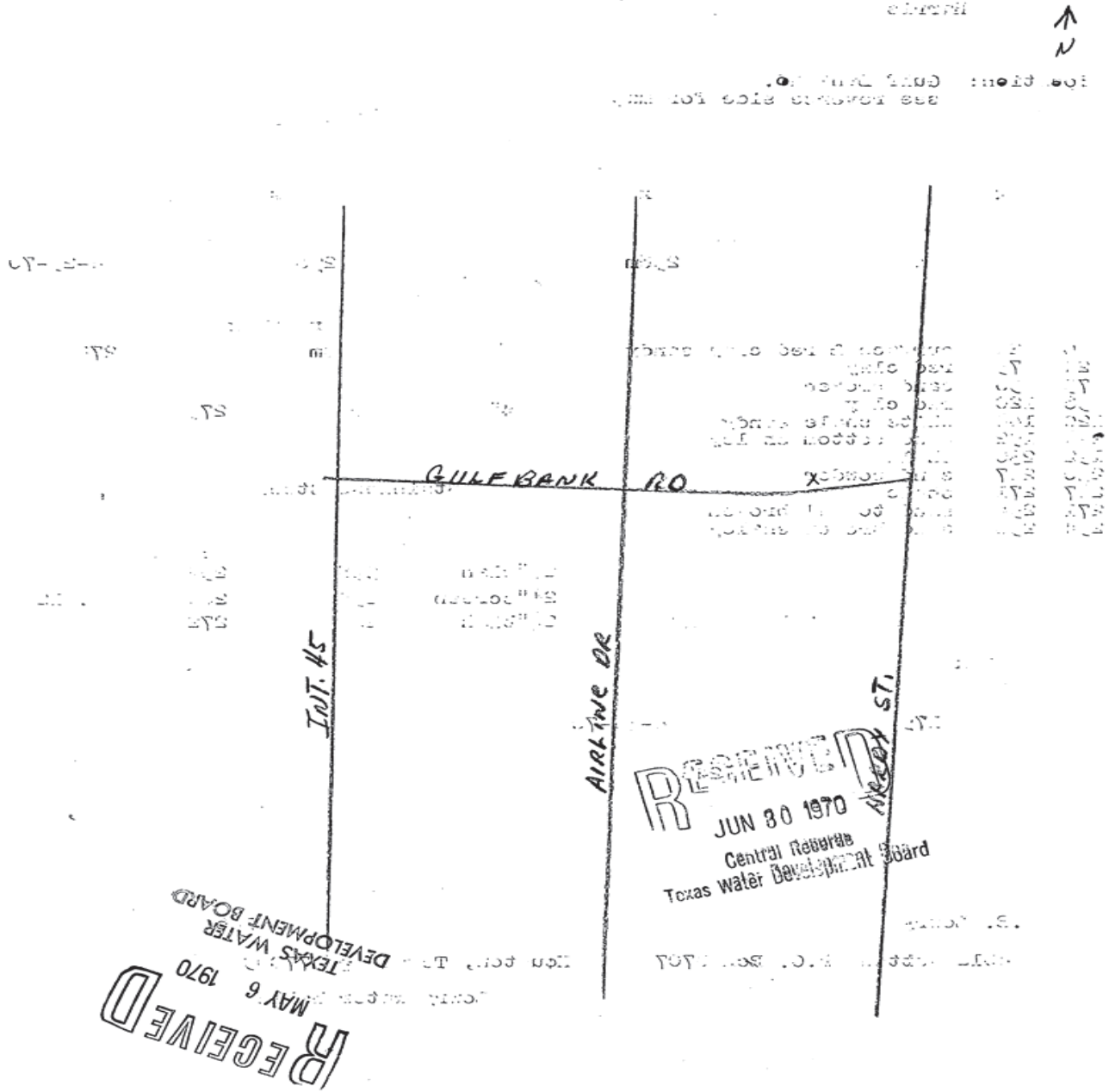

Map Key	Number of Records	Direction	Distance (mi/ft)	Site	DB
817	3 of 3	NE	3.82 / 20,188.45	FATIMA FAMILY VILLAGE TX	WW HARRIS GAL

Well ID:	2961	Diameter (inches):	4
Aggre Lead Well:	2961	Year Drilled:	1974
Permit No:	W1989-2961-32434-0	Depth Drilled:	0
Permit Start Date:	8/1/1989	Depth frm Surf(ft):	0
Permit End Dt:	7/31/1990	County:	H
Well Status:	P - Plugged	Latitude:	29.889444
Regulatory Aarea:	3	Longitude:	-95.374722
Owner Name:	FATIMA FAMILY VILLAGE		
Billing Contact:	NULL		
Billing Address:	1003 1/2 GULF BANK Rd.		
Billing Address 2:	NULL		
Billing City:	Houston		
Billing State:	TX		
Billing Zip:	77037		
Correspondence:	NULL		
Provision:	E - Authorized withdrawal is the total aggregate allocation for all wells		
Water Usage:	P - Public Supply		

Map Key	Number of Records	Direction	Distance (mi/ft)	Site	DB
818	1 of 2	NE	3.83 / 20,197.34	Salazar, Adan TX	WW HARRIS GAL

Well ID:	12469	Diameter (inches):	4
Aggre Lead Well:	12469	Year Drilled:	201
Permit No:	W2019-12469-204556-0	Depth Drilled:	350
Permit Start Date:	8/1/2019	Depth frm Surf(ft):	340
Permit End Dt:	8/1/2019	County:	H
Well Status:	2 - No electric or plumbing	Latitude:	29.884722
Regulatory Aarea:	3	Longitude:	-95.367777
Owner Name:	Salazar, Adan		
Billing Contact:	NULL		
Billing Address:	3511 Pinemont Dr., Ste B-7		
Billing Address 2:	NULL		
Billing City:	Houston		
Billing State:	TX		
Billing Zip:	77018		
Correspondence:	NULL		
Provision:	NULL		
Water Usage:	D - Domestic/Commercial		

Map Key	Number of Records	Direction	Distance (mi/ft)	Site	DB
818	2 of 2	NE	3.83 / 20,197.34	Larry Hunter 11338 E Hardy Rd Houston TX 77093	SDRW WELLS

Track NO: 348466
Date Submitted: 2013-12-09
Owner Name: Larry Hunter
Owner Address: 15522 Gettysburg Dr
Owner Address2:
Owner City: Tomball
Owner State: TX
Owner Zip: 77377
County: Harris
Type of Work: New Well
Typ of Wrk Oth Descr:
Proposed Use: Domestic
Prop Use Oth Descr:
Latitude: 29.884445
Longitude: -95.3675
Drilling Date Started: 2013-10-14
Drilling Date Completed: 2013-10-16
Chemical Analysis: No
Company Name: Bussell & Sons LLC
Company Address: PO Box 874
CompanyAddress2:
Company City: Tomball
Company State: TX
Company Zip: 77377
Company Country:
Data Source: Full SDR Database; SDRDB Well Location (Map)
Report Link: <https://www3.twdb.texas.gov/apps/waterdatainteractive/GetReports.aspx?Num=348466&Type=SDR-Well>

Well Borehole Information

Top Depth: 0
Bottom Depth: 345

Top Depth: 345
Bottom Depth: 360

Top Depth:
Bottom Depth: 360.0

Well Levels

Measurement: 189
Measurement Date: 2013-10-16

Map Key	Number of Records	Direction	Distance (mi/ft)	Site	DB
819	1 of 1	N	3.83 / 20,205.17	Jose Luis Vargas 228 W. Helms Rd. Houston TX 77037	SDRW WELLS

Track NO: 634029
Date Submitted: 2023-03-16
Owner Name: Jose Luis Vargas
Owner Address: 228 W. Helms Rd.
Owner Address2:
Owner City: Houston
Owner State: TX
Owner Zip: 77037
County: Harris
Type of Work: New Well
Typ of Wrk Oth Descr:
Proposed Use: Domestic
Prop Use Oth Descr:
Latitude: 29.898056
Longitude: -95.403333
Drilling Date Started: 2023-03-15
Drilling Date Completed: 2023-03-15
Chemical Analysis: No
Company Name: Raymond Services
Company Address:
CompanyAddress2:
Company City:
Company State:
Company Zip:
Company Country:
Data Source: Full SDR Database; SDRDB Well Location (Map)
Report Link: <https://www3.twdb.texas.gov/apps/waterdatainteractive/GetReports.aspx?Num=634029&Type=SDR-Well>

Well Borehole Information

Top Depth:
Bottom Depth: 50.0

Top Depth: 0
Bottom Depth: 50

Well Levels

Measurement: 10
Measurement Date: 2023-03-15

Map Key	Number of Records	Direction	Distance (mi/ft)	Site	DB
820	1 of 1	N	3.83 / 20,211.47	Juan Rosales 216 W. Helms Houston TX 77037	SDRW WELLS

Track NO: 393474
Date Submitted: 2015-04-24
Owner Name: Juan Rosales
Owner Address: 216 W. Helms
Owner Address2:
Owner City: Houston
Owner State: TX
Owner Zip: 77037
County: Harris
Type of Work: New Well
Typ of Wrk Oth Descr:
Proposed Use: Domestic
Prop Use Oth Descr:
Latitude: 29.898056
Longitude: -95.403334
Drilling Date Started: 2015-04-24
Drilling Date Completed: 2015-04-24
Chemical Analysis: No
Company Name: Raymond Services, Inc.
Company Address: 10011 Airline
CompanyAddress2:
Company City: Houston
Company State: TX
Company Zip: 77037
Company Country:
Data Source: Full SDR Database; SDRDB Well Location (Map)
Report Link: <https://www3.twdb.texas.gov/apps/waterdatainteractive/GetReports.aspx?Num=393474&Type=SDR-Well>

Well Borehole Information

Top Depth:
Bottom Depth: 50.0

Top Depth: 0
Bottom Depth: 50

Well Levels

Measurement: 6
Measurement Date: 2015-04-24

Well Strata

Water Type:

Fresh

Map Key	Number of Records	Direction	Distance (mi/ft)	Site	DB
821	1 of 1	N	3.83 / 20,216.10	Nelson, Keith W. TX	WW HARRIS GAL

Well ID:	12657	Diameter (inches):	4
Aggre Lead Well:	12657	Year Drilled:	201
Permit No:	W2014-12657-169426-0	Depth Drilled:	1
Permit Start Date:	2/12/2014	Depth frm Surf(ft):	0
Permit End Dt:	11/12/2014	County:	H
Well Status:	P - Plugged	Latitude:	29.898333
Regulatory Aarea:	3	Longitude:	-95.405
Owner Name:	Nelson, Keith W.		
Billing Contact:	NULL		
Billing Address:	1219 Honea Eqypt Rd		
Billing Address 2:	NULL		
Billing City:	Magnolia		
Billing State:	TX		
Billing Zip:	77354		
Correspondence:	NULL		
Provision:	F - Notice at time of permit issuance, one or more unresolved violations committed by the permittee have been referred to GM for compromise and settlement per Resolution No. 96-602. The issuance of the permit does not resolve or negate the violation(s) and permittee remains responsible for appropriate settlement or resolution of the violation(s).		
Water Usage:	D - Domestic/Commercial		

Map Key	Number of Records	Direction	Distance (mi/ft)	Site	DB
822	1 of 2	N	3.83 / 20,227.88	James Conrad 220 W. Helms Houston TX 77037	SDRW WELLS

Track NO: 74082
Date Submitted: 2006-01-13
Owner Name: James Conrad
Owner Address: 220 W. Helms
Owner Address2:
Owner City: Houston
Owner State: TX
Owner Zip: 77037
County: Harris
Type of Work: New Well
Typ of Wrk Oth Descr:
Proposed Use: Domestic
Prop Use Oth Descr:
Latitude: 29.903889
Longitude: -95.395556
Drilling Date Started: 2006-01-06
Drilling Date Completed: 2006-01-06
Chemical Analysis: No
Company Name: Raymond Services Inc.
Company Address: 10011 Airline
CompanyAddress2:
Company City: Houston
Company State: TX
Company Zip: 77037
Company Country:
Data Source: Full SDR Database; SDRDB Well Location (Map)
Report Link: <https://www3.twdb.texas.gov/apps/waterdatainteractive/GetReports.aspx?Num=74082&Type=SDR-Well>

Well Borehole Information

Top Depth:
Bottom Depth: 50.0

Top Depth: 0
Bottom Depth: 50

Well Levels

Measurement:
Measurement Date: 2006-01-06

Well Strata

Water Type:

Fresh

Map Key	Number of Records	Direction	Distance (mi/ft)	Site	DB
822	2 of 2	N	3.83 / 20,227.88	Vargas, Jose Luis TX	WW HARRIS GAL

Well ID:	16508	Diameter (inches):	2
Aggre Lead Well:	16508	Year Drilled:	NULL
Permit No:	WP2023-102444	Depth Drilled:	50
Permit Start Date:	1/26/2023 10:40:00 AM	Depth frm Surf(ft):	40
Permit End Dt:	7/31/2024 10:40:00 AM	County:	H
Well Status:	NULL	Latitude:	29.898333
Regulatory Aarea:	3	Longitude:	-95.403611
Owner Name:	NULL		
Billing Contact:	NULL		
Billing Address:	228 W. Helms Rd.		
Billing Address 2:	NULL		
Billing City:	Houston		
Billing State:	Tx		
Billing Zip:	77037		
Correspondence:	NULL		
Provision:	NULL		
Water Usage:	D - Domestic/Commercial		

Map Key	Number of Records	Direction	Distance (mi/ft)	Site	DB
823	1 of 1	NNE	3.83 / 20,228.88	Eloy Bautista 520 Hill Road Houston TX 77037	SDRW WELLS

Track NO: 213305
Date Submitted: 2010-04-16
Owner Name: Eloy Bautista
Owner Address: 520 Hill Road
Owner Address2:
Owner City: Houston
Owner State: TX
Owner Zip: 77037
County: Harris
Type of Work: New Well
Typ of Wrk Oth Descr:
Proposed Use: Domestic
Prop Use Oth Descr:
Latitude: 29.895278
Longitude: -95.388611
Drilling Date Started: 2007-01-19
Drilling Date Completed: 2007-01-19
Chemical Analysis: No
Company Name: Coastal Water Well Service, Inc.
Company Address: P. O. Box 745
CompanyAddress2:
Company City: Porter
Company State: TX
Company Zip: 77365
Company Country:
Data Source: Full SDR Database; SDRDB Well Location (Map)
Report Link: <https://www3.twdb.texas.gov/apps/waterdatainteractive/GetReports.aspx?Num=213305&Type=SDR-Well>

Well Borehole Information

Top Depth:
Bottom Depth: 45.0

Top Depth: 0
Bottom Depth: 45

Well Levels

Measurement: 13
Measurement Date: 2007-01-19

Well Strata

Water Type:

Potable

Map Key	Number of Records	Direction	Distance (mi/ft)	Site	DB
824	1 of 1	NNE	3.83 / 20,229.46	Kootahi, Hamid TX	WW HARRIS GAL

Well ID:	12698	Diameter (inches):	2
Aggre Lead Well:	12698	Year Drilled:	197
Permit No:	W2018-12698-197924-0	Depth Drilled:	1
Permit Start Date:	8/1/2018	Depth frm Surf(ft):	0
Permit End Dt:	8/1/2018	County:	H
Well Status:	O - Operable	Latitude:	29.897222
Regulatory Aarea:	3	Longitude:	-95.398055
Owner Name:	Kootahi, Hamid		
Billing Contact:	NULL		
Billing Address:	6114 San Felipe ST		
Billing Address 2:	NULL		
Billing City:	Houston		
Billing State:	TX		
Billing Zip:	77057		
Correspondence:	NULL		
Provision:	F - Notice at time of permit issuance, one or more unresolved violations committed by the permittee have been referred to GM for compromise and settlement per Resolution No. 96-602. The issuance of the permit does not resolve or negate the violation(s) and permittee remains responsible for appropriate settlement or resolution of the violation(s).		
Water Usage:	D - Domestic/Commercial		

<i>Map Key</i>	<i>Number of Records</i>	<i>Direction</i>	<i>Distance (mi/ft)</i>	<i>Site</i>	<i>DB</i>
825	1 of 1	NE	3.83 / 20,235.65	STEVE ALDINE PUMP TX	TCEQ WELL LOGS

Grid No: 65-05-9
Date Drilled: 06/22/1989
Owners Name: STEVE ALDINE PUMP
County: HARRIS
Water Usage: DOMESTIC
Static Level: 260
Depth Drilled: 370
Latitude: 29.884255
Longitude: -95.3669553

Send original copy by certified mail to: Texas Water Comm.

n, P.O. Box 13087, Austin, Texas 78711

km41

Please use black ink.

ATTENTION OWNER: Confidentiality Privilege Notice on Reverse Side

State of Texas WELL REPORT

Texas Water Well Drillers Board P.O. Box 13087 Austin, Texas 78711

1) OWNER Steve - Aline Pump ADDRESS 1322 Hartwick Ave. TX.
(Name) (Street or RFD) (City) (State) (Zip)

2) LOCATION OF WELL: County Harris 10 miles in N direction from Houston, TX.
(NE, SW, etc.) (Town)

Driller must complete the legal description below with distance and direction from two intersecting section or survey lines, or he must locate and identify the well on an official Quarter- or Half-Scale Texas County General Highway Map and attach the map to this form.

LEGAL DESCRIPTION:
Section No. _____ Block No. _____ Township _____ Abstract No. _____ Survey Name _____
Distance and direction from two intersecting section or survey lines _____

SEE ATTACHED MAP on G-5-05-7

3) TYPE OF WORK (Check): New Well Deepening Reconditioning Plugging

4) PROPOSED USE (Check): Domestic Industrial Monitor Public Supply Irrigation Test Well Injection De-Watering

5) DRILLING METHOD (Check): Mud Rotary Air Hammer Jetted Bored Air Rotary Cable Tool Other _____

6) WELL LOG: Date Drilling: Started 6-19-89 Completed 6-22-89

Date	DIAMETER OF HOLE		
	Dia. (in.)	From (ft.)	To (ft.)
Started	<u>6 3/4</u>	Surface	<u>350</u>
Completed	<u>4 1/4</u>	<u>350</u>	<u>370</u>

7) BOREHOLE COMPLETION: Open Hole Straight Wall Underreamed Gravel Packed Other Two Slings
If Gravel Packed give interval ... from _____ ft. to _____ ft.

From (ft.)	To (ft.)	Description and color of formation material	Dia. (in.)	New or Used	Steel, Plastic, etc. Perf., Slotted, etc. Screen Mfg., if commercial	Setting (ft.)		Gage Casting Screen
						From	To	
<u>0-4</u>	<u>4-4.5</u>	<u>Sandy Soil, Clay</u>						
<u>4.5-4.9</u>	<u>4.9-1.75</u>	<u>Sand - fine Red</u>	<u>4</u>	<u>N</u>	<u>PVC</u>	<u>0</u>	<u>350</u>	<u>40</u>
<u>1.75-1.89</u>	<u>1.89-2.70</u>	<u>Sand, fine</u>	<u>2 1/2</u>	<u>N</u>	<u>P.V.C. Line</u>	<u>340</u>	<u>355</u>	<u>40</u>
<u>2.70-2.85</u>	<u>2.85-3.20</u>	<u>Clay</u>	<u>2 1/2</u>	<u>N</u>	<u>Evertlo</u>	<u>355</u>	<u>370</u>	<u>10</u>
<u>3.20-3.45</u>	<u>3.45-3.50</u>	<u>Sand</u>						
<u>3.50-3.70</u>		<u>Clay</u>						

8) CASING, BLANK PIPE, AND WELL SCREEN DATA:

9) CEMENTING DATA (Rule 287.44(1))
Cemented from 0 ft. to 15 ft. No. of Sacks Used 2
250 ft. to 350 ft. No. of Sacks Used 12
Method used Pressure
Cemented by CWA

10) SURFACE COMPLETION: Specified Surface Slab Installed [Rule 287.44(2)(A)]
 Pitless Adapter Used [Rule 287.44(3)(B)]
 Approved Alternative Procedure Used [Rule 287.71]

11) WATER LEVEL: Static level 200 ft. below land surface Date 6-22-89
Artesian flow _____ gpm. Date _____

12) PACKERS: Type 4x 2 1/2 R.R Depth 340

13) TYPE PUMP: Turbine Jet Submersible Cylinder Other None
Depth to pump bowls, cylinder, jet, etc., _____

14) WELL TESTS: Type Test: Pump Bailer Jetted Estimated
Yield: _____ gpm with _____ ft. drawdown after _____ hrs.

15) WATER QUALITY: Did the drilling penetrate any strata which contained undesirable constituents?
 Yes No If yes, submit "REPORT OF UNDESIRABLE WATER"
Type of water? Potable Depth of strata 20
Was a chemical analysis made? Yes No

I hereby certify that this well was drilled by me (or under my supervision) and that each and all of the statements herein are true to the best of my knowledge and belief. I understand that failure to complete items 1 thru 15 will result in the log(s) being returned for completion and resubmittal.

COMPANY NAME Coastal Water Wells WELL DRILLER'S LICENSE NO. 812
(Type or print)

ADDRESS PO Box 745 Porter TX. 77365
(Street or RFD) (City) (State) (Zip)

(Signed) H.D. Gehring (Signed) _____
(Licensed Well Driller) (Registered Driller Trainee)

Please attach electric log, chemical analysis, and other pertinent information, if available. For TWC use only: Well No. 65-05-9 Located on map _____

Map Key	Number of Records	Direction	Distance (mi/ft)	Site	DB
826	1 of 1	NE	3.83 / 20,243.93	Taylor, Damon TX	WW HARRIS GAL

Well ID:	14337	Diameter (inches):	2
Aggre Lead Well:	14337	Year Drilled:	NULL
Permit No:	WP2023-112426	Depth Drilled:	0
Permit Start Date:	8/1/2023	Depth frm Surf(ft):	0
Permit End Dt:	7/31/2024	County:	H
Well Status:	O - Operable	Latitude:	29.883333
Regulatory Aarea:	3	Longitude:	-95.365833
Owner Name:	Taylor, Damon		
Billing Contact:	NULL		
Billing Address:	1430 Wedgewood St		
Billing Address 2:	NULL		
Billing City:	Houston		
Billing State:	TX		
Billing Zip:	77093		
Correspondence:	NULL		
Provision:	NULL		
Water Usage:	D - Domestic/Commercial		

Map Key	Number of Records	Direction	Distance (mi/ft)	Site	DB
827	1 of 1	NE	3.83 / 20,244.89	Preferred Technologies, LLC TX	WW HARRIS GAL

Well ID:	12312	Diameter (inches):	2
Aggre Lead Well:	12312	Year Drilled:	NULL
Permit No:	WP2023-112599	Depth Drilled:	20
Permit Start Date:	8/1/2023	Depth frm Surf(ft):	10
Permit End Dt:	7/31/2024	County:	H
Well Status:	O - Operable	Latitude:	29.883611
Regulatory Aarea:	3	Longitude:	-95.366388
Owner Name:	Preferred Technologies, Inc.		
Billing Contact:	Shaun Castillo		
Billing Address:	1414 Wedgewood St		
Billing Address 2:	NULL		
Billing City:	Houston		
Billing State:	TX		
Billing Zip:	77093		
Correspondence:	NULL		
Provision:	NULL		
Water Usage:	D - Domestic/Commercial		

Map Key	Number of Records	Direction	Distance (mi/ft)	Site	DB
828	1 of 1	NE	3.84 / 20,270.54	Mr. Aurello 1515 Mooney Houston TX 77093	SDRW WELLS

Track NO: 252968
Date Submitted: 2011-05-12
Owner Name: Mr. Aurello
Owner Address: 1515 Mooney
Owner Address2:
Owner City: Houston
Owner State: TX
Owner Zip: 77093
County: Harris
Type of Work: New Well
Typ of Wrk Oth Descr:
Proposed Use: Domestic
Prop Use Oth Descr:
Latitude: 29.882222
Longitude: -95.364445
Drilling Date Started: 2006-01-24
Drilling Date Completed: 2006-01-24
Chemical Analysis: No
Company Name: Coastal Waterwell Service, Inc.
Company Address: P.O. Box 745
CompanyAddress2:
Company City: Porter
Company State: TX
Company Zip: 77365
Company Country:
Data Source: Full SDR Database; SDRDB Well Location (Map)
Report Link: <https://www3.twdb.texas.gov/apps/waterdatainteractive/GetReports.aspx?Num=252968&Type=SDR-Well>

Well Borehole Information

Top Depth: 0
Bottom Depth: 50

Top Depth:
Bottom Depth: 50.0

Well Levels

Measurement: 20
Measurement Date: 2006-01-24

Well Strata

Water Type:

Potable

Map Key	Number of Records	Direction	Distance (mi/ft)	Site	DB
829	1 of 1	NE	3.84 / 20,274.45	Troy Jameson 1801 Cromwell St. Houston TX 77093	SDRW WELLS

Track NO: 611108
Date Submitted: 2022-07-20
Owner Name: Troy Jameson
Owner Address: 1801 Cromwell St.
Owner Address2:
Owner City: Houston
Owner State: TX
Owner Zip: 77093
County: Harris
Type of Work: New Well
Typ of Wrk Oth Descr:
Proposed Use: Domestic
Prop Use Oth Descr:
Latitude: 29.8775
Longitude: -95.358611
Drilling Date Started: 2022-07-19
Drilling Date Completed: 2022-07-19
Chemical Analysis: No
Company Name: Raymond Services
Company Address:
CompanyAddress2:
Company City:
Company State:
Company Zip:
Company Country:
Data Source: Full SDR Database; SDRDB Well Location (Map)
Report Link: <https://www3.twdb.texas.gov/apps/waterdatainteractive/GetReports.aspx?Num=611108&Type=SDR-Well>

Well Borehole Information

Top Depth:
Bottom Depth: 47.0

Top Depth: 0
Bottom Depth: 47

Well Levels

Measurement: 12
Measurement Date: 2022-07-19

<i>Map Key</i>	<i>Number of Records</i>	<i>Direction</i>	<i>Distance (mi/ft)</i>	<i>Site</i>	<i>DB</i>
830	1 of 2	NNE	3.84 / 20,277.04	G.R. BRANCH TX	TCEQ WELL LOGS

Grid No: 65-05-9
Date Drilled: 10/4/1972
Owners Name: G.R. BRANCH
County: HARRIS
Water Usage: DOMESTIC
Static Level: 136
Depth Drilled: 234
Latitude: 29.893167
Longitude: -95.382199

Dug

Send original copy by certified mail to the Texas Water Development Board P. O. Box 12386 Austin, Texas 78711

State of Texas
WATER WELL REPORT

For TWDB use only
Well No. 65-05-9Y
Located on map Yes
Received: 7/3
15

1) OWNER: Person having well drilled G. R. BRANCH Address 826 JACOBST ST
(Name) (Street or RFD) HOUSTON (City) TEXAS (State)
Landowner SAMIZ Address _____ (Street or RFD) _____ (City) _____ (State)
(Name) (Street or RFD) (City) (State)

2) LOCATION OF WELL: County HARRIS, 1 1/2 miles in N direction from HOUSTON TEXAS
(N.E., S.W., etc.) (Town)

Locate by sketch map showing landmarks, roads, creeks, hiway number, etc.* or Give legal location with distances and directions from adjacent sections or survey lines.
Labor _____ League _____
Block _____ Survey _____
Abstract No. _____
(NW 1/4 NE 1/4 SW 1/4 SE 1/4) of Section _____

North
↑
(Use reverse side if necessary)

3) TYPE OF WORK (Check):
New Well Deepening _____
Reconditioning _____ Plugging _____

4) PROPOSED USE (Check):
Domestic Industrial _____ Municipal _____
Irrigation _____ Test Well _____ Other _____

5) TYPE OF WELL (Check):
Rotary Driven _____ Dug _____
Cable _____ Jetted _____ Bored _____

6) WELL LOG: Diameter of hole 6 1/2 in. Depth drilled 234 ft. Depth of completed well 234 ft. Date drilled 10-4-72
All measurements made from 1 ft. above ground level.

From (ft.)	To (ft.)	Description and color of formation material
0-29		CLAY
29-36		RED SAND
36-41		RED CLAY
41-54		RED SAND
54-118		RED CLAY
118-154		SAND
154-210		SANDY SHALE
210-234		

9) CASING: Type: Old Steel Plastic _____ Other _____
Cemented from 212 ft. to 180 ft.
Diameter (inches) _____ Setting From (ft.) _____ To (ft.) _____ Casing _____
4 P.V.C. SCH 40
212 SURFACE

10) SCREEN: Type UNDIER BAR
Perforated _____ Slotted _____
Diameter (inches) _____ Setting From (ft.) _____ To (ft.) _____ Slot Size _____
2 1/2 224-234 12GA
13 FT BLANK

7) COMPLETION (Check):
Straight wall _____ Gravel packed _____ Other _____
Under reamed _____ Open Hole _____

11) WELL TESTS:
Was a pump test made? Yes No _____ If yes, by whom? _____
Yield: 750 GPM with 28 ft. drawdown after 1 hrs.
Bailer test _____ gpm with _____ ft. drawdown after _____ hrs.
Artesian flow _____ gpm
Temperature of water _____

8) WATER LEVEL: Static level 136 ft. below land surface Date 10-4-72
Artesian pressure _____ lbs. per square inch Date _____
Depth to pump bowls, cylinder, jet, etc., 205 ft. below land surface.

12) WATER QUALITY:
Was a chemical analysis made? Yes _____ No
Did any strata contain undesirable water? Yes _____ No
Type of water? _____ depth of strata 22 FT

I hereby certify that this well was drilled by me (or under my supervision) and that each and all of the statements herein are true to the best of my knowledge and belief.

NAME BRUND DIETZ Water Well Drillers Registration No. 313
(Type or Print)
ADDRESS 3051 ROTHERMIEL HOUSTON TEXAS
(Street or RFD) (City) (State)
(Signed) BRUND DIETZ DIETZ PUMP WELL SERVICE
(Water Well Driller) (Company Name)

Please attach electric log, chemical analysis, and other pertinent information, if available.

*Additional instructions on reverse side.

TWDBE-GW-53

2) LOCATION OF WELL:

The sketch showing the well location must be as accurate as possible showing landmarks, in sufficient detail so that the well may be plotted on a General Highway Map of the county in which the well is located.

Reference points from which distances are measured and directions given should be of a permanent nature (e.g. highway intersections, center of towns, river and creek bridges, railroad crossings). The distance and direction from the nearest town should always be indicated.

When giving a legal description include a sketch showing location of the well within the described area. e.g. survey abstract.

Information furnished in Section 2) of the TWDBE-GA-53 is very important. Unless the well can be accurately located on a map the value of the other data contained in the Report is greatly reduced.

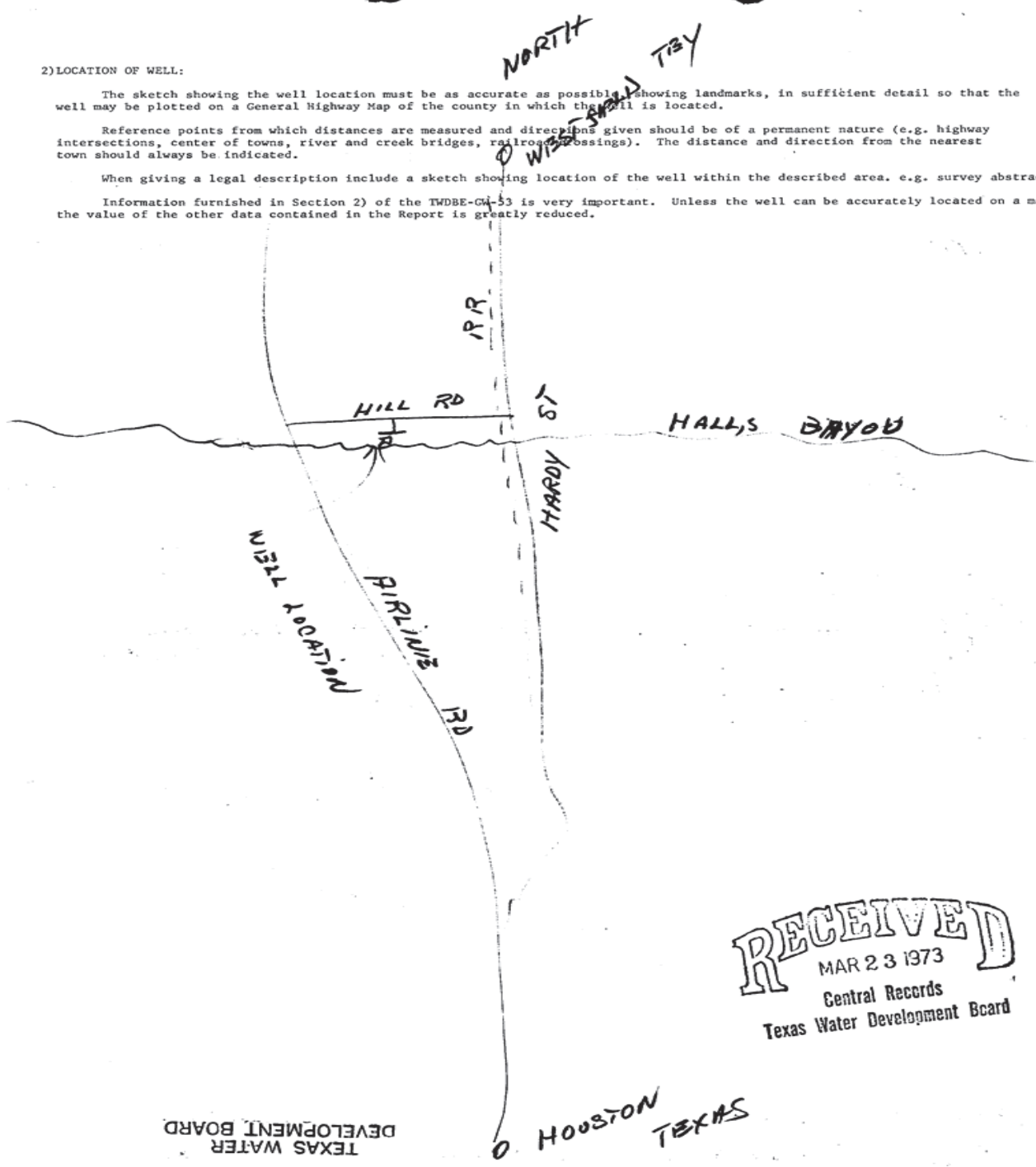

RECEIVED
 MAR 23 1973
 Central Records
 Texas Water Development Board

RECEIVED
 FEB 21 1973
 TEXAS WATER
 DEVELOPMENT BOARD

<i>Map Key</i>	<i>Number of Records</i>	<i>Direction</i>	<i>Distance (mi/ft)</i>	<i>Site</i>	<i>DB</i>
830	2 of 2	NNE	3.84 / 20,277.04	MT GUY BRANCH TX	TCEQ WELL LOGS

Grid No: 65-05-9
Date Drilled: 12/12/1985
Owners Name: MT GUY BRANCH
County: HARRIS
Water Usage: DOMESTIC
Static Level: 243
Depth Drilled: 338
Latitude: 29.893167
Longitude: -95.382199

1.1 mi N/SL
1.6 mi W, EL
m413K
44

Please use black ink. Send original copy by certified mail to the Texas Department of Water Resources P. O. Box 13087 Austin, Texas 78711

State of Texas
WATER WELL REPORT

Texas Water Well Drillers Board
P. O. Box 13087
Austin, Texas 78711

ATTENTION OWNER: Confidentiality Privilege Notice on Reverse Side

1) OWNER Mr. Guy Branch Address 826 Bishopvale Hou. Tx. 77037
(Name) (Street or RFD) (City) (State) (Zip)

2) LOCATION OF WELL: 826 Bishopvale
County Harris miles in _____ direction from _____
(Town)

Legal description: Section No. _____ Block No. _____ Township _____
Abstract No. _____ Survey Name _____
Distance and direction from two intersecting section or survey lines _____
 See attached map. 65-16-4

3) TYPE OF WORK (Check):
 New Well Deepening Reconditioning Plugging

4) PROPOSED USE (Check):
 Domestic Industrial Public Supply Irrigation Test Well Other _____

5) DRILLING METHOD (Check):
 Mud Rotary Air Hammer Driven Bored Air Rotary Cable Tool Jetted Other _____

6) WELL LOG:
Date drilled 12/12/85

		DIAMETER OF HOLE	
From (ft.)	To (ft.)	Dia. (in.)	Surface
0	45	6 3/4	338

7) BOREHOLE COMPLETION:
 Open Hole Straight Wall Underreamed
 Gravel Packed Other _____
If Gravel Packed give interval . . . from _____ ft. to _____ ft.

From (ft.)	To (ft.)	Description and color of formation material	Dia. (in.)	New or Used	Steel, Plastic, etc. Perf., Slotted, etc. Screen Mfg., if commercial	Setting (ft.)		Gage Casing Screen
						From	To	
0	45	Drop Soil + Clay						
45	92	Sand						
92	151	Clay	4	N	PVC	0	327	
151	194	Sand	2	N	Galv.	318	328	
194	263	Clay	2	N	PVC	328	338	0.16
263	295	Sand						
295	302	Clay						
302	338	Sand						

8) CASING, BLANK PIPE, AND WELL SCREEN DATA:

9) CEMENTING DATA [Rule 319.44(b)]
Cemented from 0 ft. to 10 ft.
277 ft. to 327 ft.
Method used Halliburton
Cemented by Russell + Son

10) SURFACE COMPLETION
 Specified Surface Slab Installed [Rule 319.44(c)]
 Pitless Adapter Used [Rule 319.44(d)]
 Approved Alternative Procedure Used [Rule 319.71]

11) WATER LEVEL:
Static level 243 ft. below land surface Date 12-16-85
Artesian flow _____ gpm. Date _____

12) PACKERS: Type _____ Depth _____

13) TYPE PUMP:
 Turbine Jet Submersible Cylinder
 Other _____
Depth to pump bowls, cylinder, jet, etc., _____ ft.

14) WELL TESTS:
Type Test: Pump Bailer Jetted Estimated
Yield: 15 gpm with 15 ft. drawdown after 1 hrs.

15) WATER QUALITY:
Did you knowingly penetrate any strata which contained undesirable water? Yes No
If yes, submit "REPORT OF UNDESIRABLE WATER"
Type of water? _____ Depth of strata _____
Was a chemical analysis made? Yes No

I here by certify that this well was drilled by me (or under my supervision) and that each and all of the statements herein are true to the best of my knowledge and belief. I understand that failure to complete items 1 thru 12 will result in the log(s) being returned for completion and resubmittal.

COMPANY NAME Russell + Son, Inc. Water Well Driller's License No. #2035
(Type or Print)

ADDRESS P.O. Box 874 Pomball Tx 77375
(Street or RFD) (City) (State) (Zip)

(Signed) Craig Russell (Signed) _____
(Licensed Water Well Driller) (Registered Driller Trainee)

Please attach electric log, chemical analysis, and other pertinent information, if available.

For TDWR use only
Well No. 65-05-9
Located on map _____

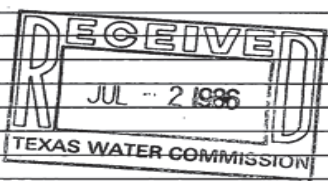

<i>Map Key</i>	<i>Number of Records</i>	<i>Direction</i>	<i>Distance (mi/ft)</i>	<i>Site</i>	<i>DB</i>
831	1 of 1	NNE	3.84 / 20,278.52	MR A H JONES TX	TCEQ WELL LOGS

Grid No: 65-05-9LLL
Date Drilled: 08/04/1980
Owners Name: MR A H JONES
County: HARRIS
Water Usage: DOMESTIC
Static Level: 170
Depth Drilled: 237
Latitude: 29.896059
Longitude: -95.390807

Well Log #11 ✓

Send original copy by certified mail to the Texas Department of Water Resources P. O. Box 13087 Austin, Texas 78711

State of Texas
WATER WELL REPORT

For TDWR use only
Well No. **65-05-944**
Located on map **YES**
Received: **RWD**

ATTENTION OWNER: Confidentiality Privilege Notice on Reverse Side

1) OWNER Alfred H. Jones Address 425 Hill Rd. Houston TX 77037
 2) LOCATION OF WELL: 425 Hill Rd. County Harris 12 miles in N. direction from Houston
 (N.E., S.W., etc.) (Town)

Legal description: Section No. _____ Block No. _____ Township _____
 Abstract No. _____ Survey Name _____
 Distance and direction from two intersecting section or survey lines _____

See attached map. **ON 65-14-9D**

3) TYPE OF WORK (Check):
 New Well Deepening Reconditioning Plugging

4) PROPOSED USE (Check):
 Domestic Industrial Public Supply Irrigation Test Well Other _____

5) DRILLING METHOD (Check):
 Mud Rotary Air Hammer Driven Bored Air Rotary Cable Tool Jetted Other _____

6) WELL LOG:
 Date drilled Aug 4, 1980

DIAMETER OF HOLE		Description and color of formation material	Dia. (in.)	New or Used	Steel, Plastic, etc. Perf., Slotted, etc. Screen Mfg., if commercial	Setting (ft.)		Gage Casing Screen
From (ft.)	To (ft.)					From	To	
		Clay						
0	17	Sand						
17	35	Clay	4"	N	P.V.C.	0	225	
35	138	Sand	2"	N	Plastic	227	237	0.016
138	167	Sand						
167	205	Clay						
205	237	Sand						

7) BOREHOLE COMPLETION:
 Open Hole Straight Wall Underreamed
 Gravel Packed Other _____
 If Gravel Packed give interval . . . from _____ ft. to _____ ft.

8) CASING, BLANK PIPE, AND WELL SCREEN DATA:

CEMENTING DATA
 Cemented from 175 ft. to 225 ft.
 Method used Haliburton
 Cemented by B+S. (Company or Individual)

9) WATER LEVEL:
 Static level 170 ft. below land surface Date Aug 5, 1980
 Artesian flow _____ gpm. Date _____

10) PACKERS: Type _____ Depth _____

11) TYPE PUMP:
 Turbine Jet Submersible Cylinder
 Other _____
 Depth to pump bowls, cylinder, jet, etc., 210 ft.

12) WELL TESTS:
 Type Test Pump Bailer Jetted Estimated
 Yield: 16 gpm with 21 ft. drawdown after 2 hrs.

13) WATER QUALITY:
 Did you knowingly penetrate any strata which contained undesirable water? Yes No
 If yes, submit "REPORT OF UNDESIRABLE WATER"
 Type of water? _____ Depth of strata _____
 Was a chemical analysis made? Yes No

I hereby certify that this well was drilled by me (or under my supervision) and that each and all of the statements herein are true to the best of my knowledge and belief.

NAME Tommy C. Bussell (Type or Print) Water Well Drillers Registration No. #707 CR/TDWR
 ADDRESS 9739 N. Houston Rosslyn Houston TX 77088 (Street or RFD) (City) (State) (Zip)
 (Signed) Tommy C. Bussell (Type or Print) Bussell & Son, Inc. (Company Name)

Please attach electric log, chemical analysis, and other pertinent information, if available.

<i>Map Key</i>	<i>Number of Records</i>	<i>Direction</i>	<i>Distance (mi/ft)</i>	<i>Site</i>	<i>DB</i>
832	1 of 2	N	3.84 / 20,283.63	ACCENT MARBLE TX	TCEQ WELL LOGS

Grid No: 65-05-9W
Date Drilled: 03/31/1983
Owners Name: ACCENT MARBLE
County: HARRIS
Water Usage: DOMESTIC
Static Level: 210
Depth Drilled: 376
Latitude: 29.8981554
Longitude: -95.4024742

D.P.A.

Send original copy by certified mail to the Texas Department of Water Resources P. O. Box 13087 Austin, Texas 78711

State of Texas WATER WELL REPORT

For TDWR use only
Well No. 65-05-9W
Located on map YES
Received: C.F.S.

1) OWNER ACCENT MARBLE Address 204 W. HELMS NO. VEX 77037
(Name) (Street or RFD) (City) (State) (Zip)
2) LOCATION OF WELL:
County HARRIS 10 miles in NORTH direction from HOUSTON
(N.E., S.W., etc.) (Town)

Driller must complete the legal description to the right with distance and direction from two intersecting section or survey lines, or he must locate and identify the well on an official Quarter- or Half-Scale Texas County General Highway Map and attach the map to this form.

Legal description:
Section No. _____ Block No. _____ Township _____
Abstract No. _____ Survey Name _____
Distance and direction from two intersecting section or survey lines _____

Attached map.

3) TYPE OF WORK (Check):

New Well Deepening
 Reconditioning Plugging

4) PROPOSED USE (Check):

Domestic Industrial Public Supply
 Irrigation Test Well Other _____

5) DRILLING METHOD (Check):

Rotary Air Hammer Driven Bored
 Air Rotary Cable Tool Jetted Other _____

6) WELL LOG:

Date drilled 3-31-83

DIAMETER OF HOLE

Dia. (in.)	From (ft.)	To (ft.)
<u>7 1/2</u>	Surface	<u>376</u>

7) BOREHOLE COMPLETION:

Open Hole Straight Wall Underreamed
 Gravel Packed bottom LEAD SEAL
If Gravel Packed give interval . . . from _____ ft. to _____ ft.

From (ft.) To (ft.) Description and color of formation material

<u>0-32 CLAY</u>		
<u>32-38 SAND</u>		
<u>38-170 CLAY</u>		
<u>170-180 SAND</u>		
<u>180-208 CLAY</u>		
<u>208-214 SAND</u>		
<u>214-260 CLAY</u>		
<u>260-272 SAND</u>		
<u>272-301 CLAY</u>		
<u>301-310 SAND</u>		
<u>310-358 CLAY</u>		
<u>358-360 ROCK</u>		
<u>360-376 SAND</u>		

8) CASING, BLANK PIPE, AND WELL SCREEN DATA:

Dia. (in.)	New or Used	Steel, Plastic, etc. Perf., Slotted, etc. Screen Mfg., if commercial	Setting (ft.)		Gage Casing Screen
			From	To	
<u>2 1/2 N</u>		<u>PLASTIC</u>	<u>361</u>	<u>306</u>	<u>12</u>
<u>5 N</u>		<u>PLASTIC</u>	<u>0</u>	<u>361</u>	

CEMENTING DATA

Cemented from 0 ft. to 361 ft.
Method used PRESSURE
Cemented by H & H
(Company or Individual)

9) WATER LEVEL:

Static level 210 ft. below land surface Date 3-31-83
Artesian flow _____ gpm. Date _____

RECEIVED

AUG 30 1983

DEPT. OF WATER RESOURCES

(Use reverse side if necessary)

13) WATER QUALITY:

Did you knowingly penetrate any strata which contained undesirable water? Yes NO
If yes, submit "REPORT OF UNDESIRABLE WATER"
Type of water? _____ Depth of strata _____
Was a chemical analysis made? Yes NO

10) PACKERS: Type Depth

11) TYPE PUMP:

Turbin Jet Submersible Cylinder
 Other _____
Depth to pump bowls, cylinder, jet, etc., _____ ft.

12) WELL TESTS:

Type Test Pump Bailer Jetted Estimated
Yield: 15 gpm with _____ ft. drawdown after _____ hrs.

I hereby certify that this well was drilled by me (or under my supervision) and that each and all of the statements herein are true to the best of my knowledge and belief.

NAME A.R. NENDON Water Well Drillers Registration No. 334
(Type or Print)
ADDRESS 1405 REEVES TON HO - VEX. 72039
(Street or RFD) (City) (State) (Zip)
(Signed) A.R. Nendon H & H WATER WELL
(Water Well Driller) (Company Name)

Please attach electric log, chemical analysis, and other pertinent information, if available.

*Additional instructions on reverse side.
TDWR-0392



Map Key	Number of Records	Direction	Distance (mi/ft)	Site	DB
832	2 of 2	N	3.84 / 20,283.63	Alliance Tank Fabricators LLC TX	WW HARRIS GAL

Well ID:	5006	Diameter (inches):	5
Aggre Lead Well:	5006	Year Drilled:	1983
Permit No:	WP2023-111628	Depth Drilled:	376
Permit Start Date:	8/1/2023	Depth frm Surf(ft):	361
Permit End Dt:	7/31/2024	County:	H
Well Status:	O - Operable	Latitude:	29.898055
Regulatory Aarea:	3	Longitude:	-95.402777
Owner Name:	Alliance Tank Fabricators LLC		
Billing Contact:	NULL		
Billing Address:	PO Box 545		
Billing Address 2:	NULL		
Billing City:	Azle		
Billing State:	TX		
Billing Zip:	76098		
Correspondence:	NULL		
Provision:	NULL		
Water Usage:	D - Domestic/Commercial		

Map Key	Number of Records	Direction	Distance (mi/ft)	Site	DB
833	1 of 1	NNE	3.84 / 20,287.57	Salmeron, Jose O. TX	WW HARRIS GAL

Well ID:	12843	Diameter (inches):	4
Aggre Lead Well:	12843	Year Drilled:	NULL
Permit No:	WP2023-116176	Depth Drilled:	200
Permit Start Date:	11/8/2023 2:11:00 PM	Depth frm Surf(ft):	0
Permit End Dt:	7/31/2025	County:	H
Well Status:	O - Operable	Latitude:	29.896111
Regulatory Aarea:	3	Longitude:	-95.39
Owner Name:	Salmeron, Jose O.		
Billing Contact:	NULL		
Billing Address:	503 Hill Road		
Billing Address 2:	NULL		
Billing City:	Houston		
Billing State:	TX		
Billing Zip:	77037		
Correspondence:	NULL		
Provision:	F - Notice at time of permit issuance, one or more unresolved violations committed by the permittee have been referred to GM for compromise and settlement per Resolution No. 96-602. The issuance of the permit does not resolve or negate the violation(s) and permittee remains responsible for appropriate settlement or resolution of the violation(s).		
Water Usage:	D - Domestic/Commercial		

Map Key	Number of Records	Direction	Distance (mi/ft)	Site	DB
834	1 of 1	NNE	3.84 / 20,301.13	Lidia Duque 604 Hill Rd. Houston TX 77037	SDRW WELLS

Track NO: 506274
Date Submitted: 2019-03-20
Owner Name: Lidia Duque
Owner Address: 604 Hill Rd.
Owner Address2:
Owner City: Houston
Owner State: TX
Owner Zip: 77037
County: Harris
Type of Work: New Well
Typ of Wrk Oth Descr:
Proposed Use: Domestic
Prop Use Oth Descr:
Latitude: 29.895278
Longitude: -95.3875
Drilling Date Started: 2019-03-19
Drilling Date Completed: 2019-03-19
Chemical Analysis: No
Company Name: Raymond Services
Company Address:
CompanyAddress2:
Company City:
Company State:
Company Zip:
Company Country:
Data Source: Full SDR Database; SDRDB Well Location (Map)
Report Link: <https://www3.twdb.texas.gov/apps/waterdatainteractive/GetReports.aspx?Num=506274&Type=SDR-Well>

Well Borehole Information

Top Depth: 0
Bottom Depth: 50

Top Depth:
Bottom Depth: 50.0

Well Levels

Measurement: 12
Measurement Date: 2019-03-20

<i>Map Key</i>	<i>Number of Records</i>	<i>Direction</i>	<i>Distance (mi/ft)</i>	<i>Site</i>	<i>DB</i>
835	1 of 1	NE	3.85 / 20,319.20	JOSE H VENTURA TX	TCEQ WELL LOGS

Grid No: 65-14-1
Date Drilled: 01/18/1994
Owners Name: JOSE H VENTURA
County: HARRIS
Water Usage: DOMESTIC
Static Level: 118
Depth Drilled: 181
Latitude: 29.879457
Longitude: -95.361138

Please use black ink. Send original copy by certified mail to the Texas Water Commission P.O. Box 13087 Austin, Texas 78711

State of Texas
WATER WELL REPORT
Texas Water Well Drillers Board
P. O. Box 13087
Austin, Texas 78711

ATTENTION OWNER: Confidentiality Privilege Notice on Reverse Side

1) OWNER JOSA H. VENTURA Address 1606 HOPPER RD. HOUSTON, TEX.
(Name) (Street or R.F.D.) (City) (State) (Zip)

2) LOCATION OF WELL: County HARRIS 8 miles in N direction from HOUSTON
(N. E., S.W., etc.) (Town)

Driller must complete the legal description to the right with distance and direction from two intersecting section or survey lines, or he must locate and identify the well on an official Quarter- or Half-Scale Texas County General Highway Map and attach the map to this form.

Legal description: Section No. _____ Block No. _____ Township _____
Abstract No. _____ Survey Name _____
Distance and direction from two intersecting section or survey lines _____

See attached map.

3) TYPE OF WORK (Check): New Well Deepening Reconditioning Plugging

4) PROPOSED USE (Check): Domestic Industrial Monitor Public Supply Irrigation Test Well Injection Other _____

5) DRILLING METHOD (Check): Mud Rotary Air Hammer Jetted Bored Air Rotary Cable Tool Other _____

Driven

6) WELL LOG: Date Drilling: Started 1-16-94 Completed 1-18-94

From (ft.)	To (ft.)	Description and color of formation material	DIAMETER OF HOLE		
			Dia. (in.)	From (ft.)	To (ft.)
1 - 14		Sand Clay	4 1/2	Surface	181
14 - 45		Red + white Clay			
45 - 58		Red Sand Fine			
58 - 90		Red Clay			
90 - 110		Fine Red Sand			
110 - 169		Blue + white Clay			
169 - 182		Coarse white SAND			

7) BOREHOLE COMPLETION: Open Hole Straight Wall Underreamed Gravel Packed Other _____

If Gravel Packed give interval . . . from _____ ft. to _____ ft.

8) CASING, BLANK PIPE, AND WELL SCREEN DATA:

Dia. (in.)	New or Used	Steel, Plastic, etc. Perf., Slotted, etc. Screen Mat., if commercial	Setting (ft.)		Casing Screen
			From	To	
2	N	172 ft 2" PVC SCHED 40 WELL CASING 10 FT 2" O14 GA PVC SCREEN	172	182	146 ft

9) CEMENTING DATA [Rule 319.44(b)]
Cemented from 170 ft. to 170 ft. No. of Sacks Used 14
Method used PRESSURE
Cemented by L.F. HULL

10) SURFACE COMPLETION
 Specified Surface Slab Installed [Rule 319.44(c)]
 Pitless Adapter Used [Rule 319.44(d)]
 Approved Alternative Procedure Used [Rule 319.71]

11) WATER LEVEL:
Static level 118 ft. below land surface Date 1-18-94
Artesian flow _____ gpm. Date _____

12) PACKERS: (2) RUBBER 170-171

13) TYPE PUMP: Turbine Jet Submersible Cylinder
Other _____
Depth to pump bowls, cylinder, jet, etc., 147 ft.

14) WELL TESTS:
Type Test: Pump Bailor Jetted Estimated
Yield: 5 gpm with 0 ft. drawdown after 1 1/2 hrs.

15) WATER QUALITY:
Did you knowingly penetrate any strata which contained undesirable water? Yes No
If yes, submit "REPORT OF UNDESIRABLE WATER"
Type of water? _____ Depth of strata? _____
Was a chemical analysis made? Yes No

I here by certify that this well was drilled by me (or under my supervision) and that each and all of the statements herein are true to the best of my knowledge and belief. I understand that failure to complete items 1 thru 12 will result in the log(s) being returned for completion and resubmittal.

COMPANY NAME L.F. HULL Water Well Driller's License No. 2044 W-P
(Type or Print)

ADDRESS 4933 HARTWICK HOUSTON TEX. 77093
(Street or R.F.D.) (City) (State) (Zip)

(Signed) L.F. Hull (Licensed Water Well Driller) (Signed) _____ (Registered Driller Trainee)

Please attach electric log, chemical analysis, and other pertinent information, if available. For TWC use only Well No. _____ Located on map 65-19-1

Map Key	Number of Records	Direction	Distance (mi/ft)	Site	DB
836	1 of 2	NE	3.85 / 20,325.68	Oscar Esparza 1514 Birchwood Houston TX 77093	SDRW WELLS

Track NO: 486157
Date Submitted: 2018-08-06
Owner Name: Oscar Esparza
Owner Address: 1514 Birchwood
Owner Address2:
Owner City: Houston
Owner State: TX
Owner Zip: 77093
County: Harris
Type of Work: New Well
Typ of Wrk Oth Descr:
Proposed Use: Domestic
Prop Use Oth Descr:
Latitude: 29.88275
Longitude: -95.364222
Drilling Date Started: 2018-05-02
Drilling Date Completed: 2018-05-02
Chemical Analysis: No
Company Name: Coastal Waterwell Services Inc.
Company Address: P.O. Box 745
CompanyAddress2:
Company City: Porter
Company State: TX
Company Zip: 77365
Company Country:
Data Source: Full SDR Database; SDRDB Well Location (Map)
Report Link: <https://www3.twdb.texas.gov/apps/waterdatainteractive/GetReports.aspx?Num=486157&Type=SDR-Well>

Well Borehole Information

Top Depth:
Bottom Depth: 50.0

Top Depth: 0
Bottom Depth: 50

Well Levels

Measurement: 10
Measurement Date: 2018-05-02

Well Strata

Water Type:

potable

Map Key	Number of Records	Direction	Distance (mi/ft)	Site	DB
836	2 of 2	NE	3.85 / 20,325.68	Jacinto Monroy 1508 Birchwood Houston TX 77093	SDRW WELLS

Track NO: 138150
Date Submitted: 2008-04-01
Owner Name: Jacinto Monroy
Owner Address: 1508 Birchwood
Owner Address2:
Owner City: Houston
Owner State: TX
Owner Zip: 77093
County: Harris
Type of Work: New Well
Typ of Wrk Oth Descr:
Proposed Use: Domestic
Prop Use Oth Descr:
Latitude: 29.882778
Longitude: -95.365001
Drilling Date Started: 2008-03-27
Drilling Date Completed: 2008-03-28
Chemical Analysis: No
Company Name: Raymond Services, Inc.
Company Address: 10011 Airline
CompanyAddress2:
Company City: Houston
Company State: TX
Company Zip: 77037
Company Country:
Data Source: Full SDR Database; SDRDB Well Location (Map)
Report Link: <https://www3.twdb.texas.gov/apps/waterdatainteractive/GetReports.aspx?Num=138150&Type=SDR-Well>

Well Borehole Information

Top Depth:
Bottom Depth: 57.0

Top Depth: 0
Bottom Depth: 57

Well Levels

Measurement: 15
Measurement Date: 2008-03-27

Well Strata

Water Type:

Fresh

<i>Map Key</i>	<i>Number of Records</i>	<i>Direction</i>	<i>Distance (mi/ft)</i>	<i>Site</i>	<i>DB</i>
837	1 of 1	N	3.85 / 20,328.49	MY RAYMOND YOUNT TX	TCEQ WELL LOGS

Grid No: 65-05-9
Date Drilled: 10/24/1984
Owners Name: MY RAYMOND YOUNT
County: HARRIS
Water Usage: DOMESTIC
Static Level: 250
Depth Drilled: 422
Latitude: 29.8986068
Longitude: -95.4098124

1.1m. SINK
-6m. ELWL

25

Send original copy by certified mail to the Texas Department of Water Resources P. O. Box 13087 Austin, Texas 78711

State of Texas
WATER WELL REPORT

Texas Water Well Drillers Board
P. O. Box 13087
Austin, Texas 78711

ATTENTION OWNER: Confidentiality Privilege Notice on Reverse Side

1) OWNER Mr. Raymond Yount Address 518 W. Mt Houston Houston, Texas
(Name) (Street or RFD) (City) (State) (Zip)

2) LOCATION OF WELL: County Harris 11 miles in N direction from Houston
(N.E., S.W., etc.) (Town)

Legal description: Section No. _____ Block No. _____ Township _____
Abstract No. _____ Survey Name _____
Distance and direction from two intersecting section or survey lines _____

See attached map. 0165-05-9

3) TYPE OF WORK (Check):
 New Well Deepening
 Reconditioning Plugging

4) PROPOSED USE (Check):
 Domestic Industrial Public Supply
 Irrigation Test Well Other _____

5) DRILLING METHOD (Check):
 Mud Rotary Air Hammer Driven Bored
 Air Rotary Cable Tool Jetted Other _____

6) WELL LOG:
Date drilled 10/24/84

DIAMETER OF HOLE		
Dia. (in.)	From (ft.)	To (ft.)
	Surface	
6-3/4		422

7) BOREHOLE COMPLETION:
 Open Hole Straight Wall Underreamed
 Gravel Packed Other 2 string cemented
If Gravel Packed give interval . . . from _____ ft. to _____ ft.

From (ft.)	To (ft.)	Description and color of formation material	Dia. (in.)	New or Used	Steel, Plastic, etc. Perf., Slotted, etc. Screen Mgf., if commercial	Setting (ft.)		Gage Casing Screen
						From	To	
0	30	Clay						
30	50	Sand						
50	125	Clay						
125	170	Sand	4"	N	PVC Casing	0	400	Sch.
170	200	Clay	2 1/2"	N	PVC Liner	392	412	40
200	235	Sand	2 1/2"	N	PVC Slotted Screen	412	422	.012
235	315	Clay						
315	320	Sand						
320	340	Clay & Shale						
340	365	Sand						
365	395	Shale						
395	422	Sand						

8) CASING, BLANK PIPE, AND WELL SCREEN DATA:

CEMENTING DATA

Cemented from 400 ft. to surface ft.
Method used Halliburton
Cemented by Robinson Water Well Service
(Company or Individual)

9) WATER LEVEL:
Static level 250 ft. below land surface Date _____
Artesian flow _____ gpm. Date _____

10) PACKERS: Type Depth
K 392

11) TYPE PUMP: 1 1/2 HP Pump #251 Tank
 Turbine Jet Submersible Cylinder
 Other _____
Depth to pump bowls, cylinder, jet, etc., 300 ft.

12) WELL TESTS:
 Type Test Pump Bailer Jetted Estimated
Yield: _____ gpm with _____ ft. drawdown after _____ hrs.

13) WATER QUALITY:
Did you knowingly penetrate any strata which contained undesirable water? Yes No
If yes, submit "REPORT OF UNDESIRABLE WATER"
Type of water? potable Depth of strata _____
Was a chemical analysis made? Yes No

I hereby certify that this well was drilled by me (or under my supervision) and that each and all of the statements herein are true to the best of my knowledge and belief.

COMPANY NAME Robinson Water Well Service, Inc. Water Well Driller's License No. 1464
(Type or Print)

ADDRESS 11607 FM 149 Houston, Tx. 77086
(Street or RFD) (City) (State) (Zip)

(Signed) M E Robinson (Signed) _____
(Licensed Water Well Driller) (Registered Driller Trainee)

Please attach electric log, chemical analysis, and other pertinent information, if available.

For TDWR use only
Well No. 65-05-9
Located on map _____

TDWR-0392 (Rev. 5-27-82)

DEPARTMENT OF WATER RESOURCES COPY

<i>Map Key</i>	<i>Number of Records</i>	<i>Direction</i>	<i>Distance (mi/ft)</i>	<i>Site</i>	<i>DB</i>
838	1 of 1	NE	3.85 / 20,341.01	RONALD D WERNER TX	TCEQ WELL LOGS

Grid No: 65-14-1D
Date Drilled: 05/15/1976
Owners Name: RONALD D WERNER
County: HARRIS
Water Usage: DOMESTIC
Static Level: 141
Depth Drilled: 228
Latitude: 29.8782489
Longitude: -95.3598736

Send original copy by certified mail to the Texas Water Development Board, P. O. Box 13087, Austin, Texas 78711

State of Texas WATER WELL REPORT

For TWDB use only
Well No. 65-14-1D
Located on map 25
Received: 761
dlc

1) OWNER: RONALD D. WERNER Address 11405 EXETER HOUSTON TEX.
Person having well drilled (Name) (Street or RFD) (City) (State)
Landowner: SAME Address (Street or RFD) (City) (State)
(Name)

2) LOCATION OF WELL: County HARRIS 9 miles in N direction from HOUSTON
(N.E., S.W., etc.) (Town)

Locate by sketch map showing landmarks, roads, creeks, or Give legal location with distances and directions from adjacent sections or survey lines.
Highway number, etc.*
HOPPER W. 1/4 W. 1/4 W. 1/4 W. 1/4
North
reverse side if necessary

3) TYPE OF WORK (Check):
New Well Deepening
Reconditioning Plugging

4) PROPOSED USE (Check):
Domestic Industrial Municipal
Irrigation Test Well Other

5) TYPE OF WELL (Check):
Rotary Driven Dug
Cable Jetted Bored

6) WELL LOG:
Diameter of hole 6 1/4 in. Depth drilled 228 ft. Depth of completed well 228 ft. Date drilled 5-15-76
All measurements made from 0 ft. above ground level.

From (ft.)	To (ft.)	Description and color of formation material
0-4		TOP SOIL
4-22		YELLOW SHALE
22-31		RED SHALE
31-45		RED SAND
45-90		RED SHALE
90-111		SAND
111-154		RED SHALE
154-175		SAND & GRAVEL
175-215		BLUE SHALE
215-228		SAND

9) CASING:
Type: Old New Steel Plastic Other
Cemented from 0 ft. to 215 ft.
Diameter (inches) Setting From (ft.) To (ft.) Gage
2 1/4 1-1/4 ABOVE GROUND 215 SEA 40
2 1/2 215 218 SEA 80

10) SCREEN:
Type PLASTIC
Perforated Slotted
Diameter (inches) Setting From (ft.) To (ft.) Slot Size
2 1/2 218 228 .006

7) COMPLETION (Check):
Straight wall Gravel packed Other
Under reamed Open Hole

11) WELL TESTS:
Was a pump test made? Yes No If yes, by whom?
JAMES H. SUGG JR.
Yield: 151 gpm with 10 ft. drawdown after 2 hrs.
Bailer test gpm with ft. drawdown after hrs.
Artesian flow gpm
Temperature of water

8) WATER LEVEL:
Static level 141 ft. below land surface Date 5-16-76
Artesian pressure lbs. per square inch Date
Depth to pump bowls, cylinder, jet, etc., 189 ft. below land surface.

12) WATER QUALITY:
Was a chemical analysis made? Yes No
Did any strata contain undesirable water? Yes No
Type of water? depth of strata

I hereby certify that this well was drilled by me (or under my supervision) and that each and all of the statements herein are true to the best of my knowledge and belief.

NAME: JAMES H. SUGG JR. Water Well Drillers Registration No. 1006
(Type or Print)
ADDRESS: 13501 CHRISMAN #26 HOUSTON TEXAS
(Street or RFD) (City) (State)
(Signed) James H. Sugg Jr. SUGG WATER WELL DRILLING
(Water Well Driller) (Company Name)

Please attach electric log, chemical analysis, and other pertinent information, if available.

*Additional instructions on reverse side.

Map Key	Number of Records	Direction	Distance (mi/ft)	Site	DB
839	1 of 1	NE	3.85 / 20,344.85	M. Leon 1309 Hartwick Houston TX	SDRW WELLS

Track NO: 172834
Date Submitted: 2009-03-30
Owner Name: M. Leon
Owner Address: 1309 Hartwick
Owner Address2:
Owner City: Houston
Owner State: TX
Owner Zip:
County: Harris
Type of Work: New Well
Typ of Wrk Oth Descr:
Proposed Use: Domestic
Prop Use Oth Descr:
Latitude: 29.885278
Longitude: -95.364445
Drilling Date Started: 2004-11-29
Drilling Date Completed: 2004-11-29
Chemical Analysis: No
Company Name: Coastal Waterwell Service, Inc.
Company Address: P.O. Box 745
CompanyAddress2:
Company City: Porter
Company State: TX
Company Zip: 77365
Company Country:
Data Source: Full SDR Database; SDRDB Well Location (Map)
Report Link: <https://www3.twdb.texas.gov/apps/waterdatainteractive/GetReports.aspx?Num=172834&Type=SDR-Well>

Well Borehole Information

Top Depth:
Bottom Depth: 51.0

Top Depth: 0
Bottom Depth: 51

Well Levels

Measurement: 16
Measurement Date: 2004-11-29

Well Strata

Water Type:

Potable

<i>Map Key</i>	<i>Number of Records</i>	<i>Direction</i>	<i>Distance (mi/ft)</i>	<i>Site</i>	<i>DB</i>
840	1 of 2	NNE	3.85 / 20,351.78	JOHNNY GRASSO TX	TCEQ WELL LOGS

Grid No: 65-05-9Y
Date Drilled: 09/29/1976
Owners Name: JOHNNY GRASSO
County: HARRIS
Water Usage: DOMESTIC
Static Level: 130
Depth Drilled: 225
Latitude: 29.893286
Longitude: -95.381936

25

Dup

Send original copy by certified mail to the Texas Water Development Board P. O. Box 13087 Austin, Texas 78711

State of Texas
WATER WELL REPORT

For TWDB use only
Well No. 65-05-94
Located on map Y 25
Received: 7/1/85
JLH

1) OWNER:
Person having well drilled JOHNNY GRASSO Address 830 BISHOPVALE Hou TX
(Name) (Street or RFD) (City) (State)
Landowner SAME Address SAME
(Name) (Street or RFD) (City) (State)

2) LOCATION OF WELL: HILL ROAD 10 miles in N direction from Hou
County HARRIS (N.E., S.W., etc.) (Town)

Locate by sketch map showing landmarks, roads, creeks, hiway number, etc.*
830 Bishopvale
North
↑
(Use reverse side if necessary)

3) TYPE OF WORK (Check):
New Well Deepening
Reconditioning Plugging

4) PROPOSED USE (Check):
Domestic Industrial
Irrigation Test Well

5) TYPE OF WELL (Check):
Rotary Driven Dug
Cable Jetted Bored

6) WELL LOG:
Diameter of hole 6 1/2 in. Depth drilled 225 ft. Depth of completed well 242 ft. Date drilled 9-29-76
All measurements made from 4 ft. above ground level.

From (ft.)	To (ft.)	Description and color of formation material
0-22	22	Topsoil & Clay
22-43	43	Clay & Sand
43-64	64	Clay
64-127	127	Unconsolidated Clay & Sandy Clay
127-211	211	Unconsolidated Clay & Sand
211-232	232	Sandy Clay & Sand
232-242	242	SAND

9) Casing:
Type: Old New Steel Plastic Other
Cemented from 175 ft. to 225 ft.
Diameter (inches) 4" Setting From (ft.) 0 To (ft.) 225 Gage Sch 40

10) SCREEN: WW
Type: Perforated Slotted
Diameter (inches) 2" Setting From (ft.) 210 To (ft.) 230 Slot Size .020

7) COMPLETION (Check):
Straight wall Gravel packed Other
Under reamed Open Hole

8) WATER LEVEL:
Static level 130 ft. below land surface Date 9-29-76
Artesian pressure lbs. per square inch Date
Depth to pump bowls, cylinder, jet, etc., 170 ft. below land surface.

11) WELL TESTS:
Was a pump test made? Yes No If yes, by whom?
Yield: gpm with ft. drawdown after hrs.
Bailer test gpm with ft. drawdown after hrs.
Artesian flow gpm
Temperature of water

12) WATER QUALITY:
Was a chemical analysis made? Yes No
Did any strata contain undesirable water? Yes No
Type of water? depth of strata

I hereby certify that this well was drilled by me (or under my supervision) and that each and all of the statements herein are true to the best of my knowledge and belief.

NAME Vernon E. Dixon Water Well Drillers Registration No. 1689
(Type or Print)
ADDRESS 9739 N. Hou. Rosslyn Houston Texas
(Street or RFD) (City) (State)
(Signed) Vernon E. Dixon Bussell & Son Inc.
(Water Well Driller) (Company Name)

Please attach electric log, chemical analysis, and other pertinent information, if available.

*Additional instructions on reverse side.

TWDBE-WDB

2) LOCATION OF WELL:

The sketch showing the well location must be as accurate as possible, showing landmarks, in sufficient detail so that the well may be plotted on a General Highway Map of the county in which the well is located.

Reference points from which distances are measured and directions given should be of a permanent nature (e.g. highway intersections, center of towns, river and creek bridges, railroad crossings). The distance and direction from the nearest town should always be indicated.

When giving a legal description include a sketch showing location of the well within the described area. e.g. survey abstract.

Information furnished in Section 2) of the TWDBE-GW-53 is very important. Unless the well can be accurately located on a map the value of the other data contained in the Report is greatly reduced.

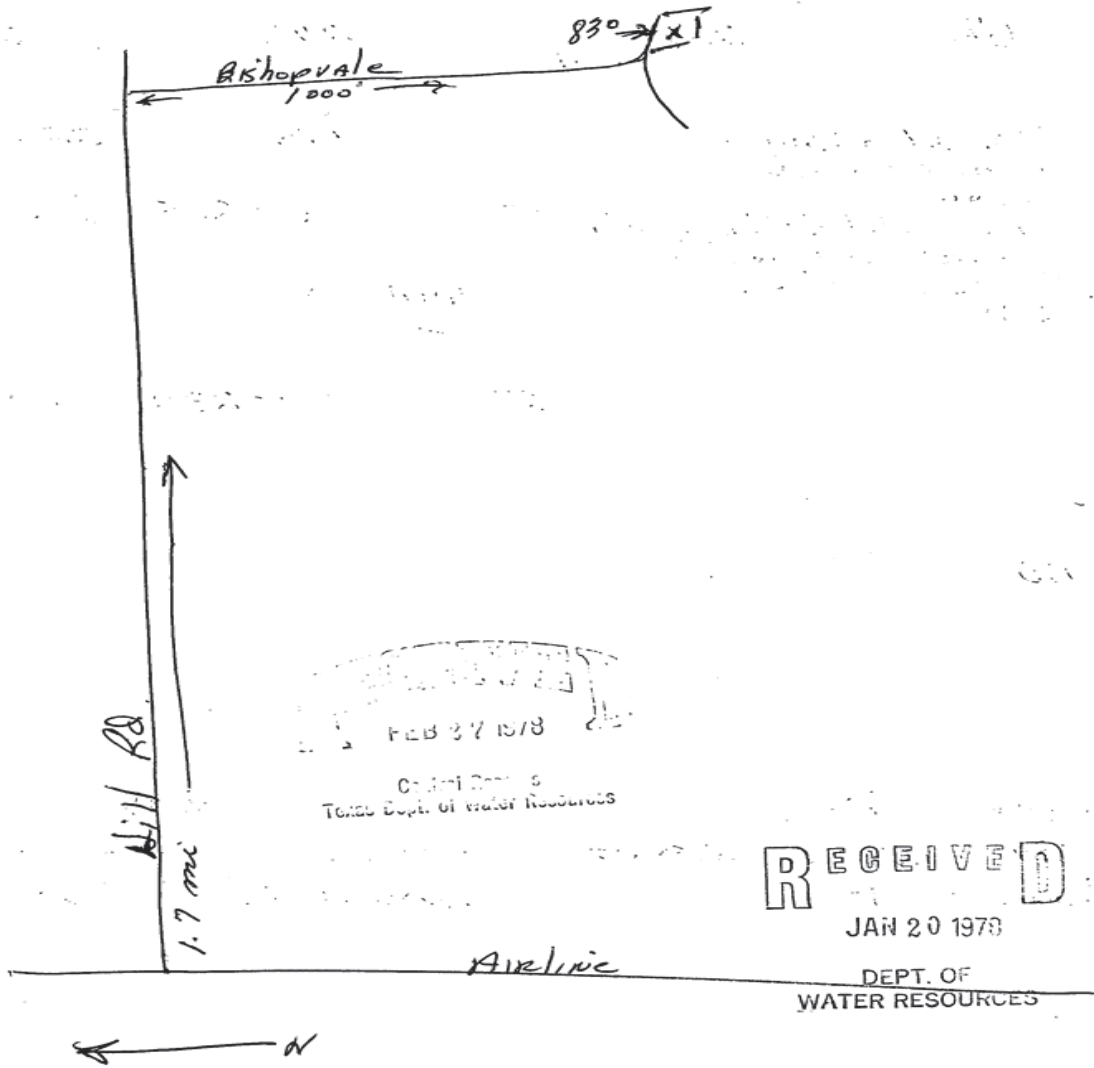

<i>Map Key</i>	<i>Number of Records</i>	<i>Direction</i>	<i>Distance (mi/ft)</i>	<i>Site</i>	<i>DB</i>
840	2 of 2	NNE	3.85 / 20,351.78	JAMES MERRELL TX	TCEQ WELL LOGS

Grid No: 65-05-9
Date Drilled: 06/24/1994
Owners Name: JAMES MERRELL
County: HARRIS
Water Usage: DOMESTIC
Static Level: 250
Depth Drilled: 378
Latitude: 29.893286
Longitude: -95.381936

Km413K

Send original copy by certified mail to: Texas Water Commission, P.O. Box 13087, Austin, TX 78711-3087

ion, P.O. Box 13087, Austin, TX 78711-3087

Please use black ink.

State of Texas WELL REPORT (13) **Texas Water Well Drillers Board**
P.O. Box 13087
Austin, TX 78711-3087
512-371-6299

1) OWNER James Merrell ADDRESS 830 Bishopvalle Dr. Hou. Tx. 77037
(Name) (Street or RFD) (City) (State) (Zip)

2) LOCATION OF WELL:
County Harris 9 miles in N direction from Houston
(N, S, E, W, etc.) (Town)

Driller must complete the legal description below with distance and direction from two intersecting section or survey lines, or he must locate and identify the well on an official Quarter- or Half-Scale Texas County General Highway Map and attach the map to this form.

LEGAL DESCRIPTION:
Section No. _____ Block No. _____ Township _____ Abstract No. _____ Survey Name _____
Distance and direction from two intersecting section or survey lines _____

SEE ATTACHED MAP 65.5.7

3) TYPE OF WORK (Check):
 New Well Deepening Reconditioning Plugging

4) PROPOSED USE (Check):
 Domestic Industrial Monitor Public Supply Irrigation Test Well Injection De-Watering

5) DRILLING METHOD (Check):
 Mud Rotary Air Hammer Jetted Bored Air Rotary Cable Tool Other _____

6) WELL LOG:
Date Drilling: Started 6/23 1994 Completed 6/24 1994

DIAMETER OF HOLE		
Dia. (in.)	From (ft.)	To (ft.)
6 3/4	Surface	378

7) BOREHOLE COMPLETION:
 Open Hole Straight Wall Underreamed
 Gravel Packed Other 2 String Cemented
If Gravel Packed give interval ... from _____ ft. to _____ ft.

From (ft.)	To (ft.)	Description and color of formation material	Dia. (in.)	New or Used	Steel, Plastic, etc. Perf., Slotted, etc. Screen Mfg., if commercial	Setting (ft.)		Gage Casing Screen
						From	To	
0	35	Top Soil						
35	80	Clay						
130	180	Sand & Rock	4	N	PVC Casing	0	356	Sch 40
180	210	Clay	2 1/2	N	PVC Liner	348	358	Sch 40
210	280	Sand	2 1/2	N	PVC Screen	358	378	.012
280	330	Rock & Sha						
330	350	Clay						
350	378	Sand						

8) CASING, BLANK PIPE, AND WELL SCREEN DATA:

9) CEMENTING DATA [Rule 287.44(1)]
Cemented from 356 ft. to 196 ft. No. of Sacks Used 8
0 ft. to 10 ft. No. of Sacks Used 3
Method used Halliburton
Cemented by RWW

10) SURFACE COMPLETION
 Specified Surface Slab Installed [Rule 287.44(2)(A)]
 Specified Steel Sleeve Installed [Rule 287.44(3)(A)]
 Pitless Adapter Used [Rule 287.44(3)(B)]
 Approved Alternative Procedure Used [Rule 287.71]

11) WATER LEVEL:
Static level 250 ft. below land surface Date 6/24/94
Artesian flow _____ gpm. Date _____

12) PACKERS:
Type K Depth 348

13) TYPE PUMP:
 Turbine Jet Submersible Cylinder
 Other _____
Depth to pump bowls, cylinder, jet, etc., _____ ft.

14) WELL TESTS:
Type Test: Pump Baller Jetted Estimated
Yield: _____ gpm with _____ ft. drawdown after _____ hrs.

15) WATER QUALITY:
Did you knowingly penetrate any strata which contained undesirable constituents?
 Yes No If yes, submit "REPORT OF UNDESIRABLE WATER"
Type of water? _____ Depth of strata _____
Was a chemical analysis made? Yes No

I hereby certify that this well was drilled by me (or under my supervision) and that each and all of the statements herein are true to the best of my knowledge and belief. I understand that failure to complete items 1 thru 15 will result in the log(s) being returned for completion and resubmittal.

COMPANY NAME Robinson Water Well Ser., Inc. WELL DRILLER'S LICENSE NO. 2212
(Type or print)

ADDRESS 11819 Tomball Pky Houston, Texas 77086
(Street or RFD) (City) (State) (Zip)

(Signed) Jim Robinson (Signed) _____
(Licensed Well Driller) (Registered Driller Trainee)

Please attach electric log, chemical analysis, and other pertinent information, if available. For TWC use only: Well No. 13 Located on map 65.5.7

<i>Map Key</i>	<i>Number of Records</i>	<i>Direction</i>	<i>Distance (mi/ft)</i>	<i>Site</i>	<i>DB</i>
841	1 of 1	N	3.86 / 20,355.24	WILLIE MATLEM TX	TCEQ WELL LOGS

Grid No: 65-05-9
Date Drilled: 12/12/2001
Owners Name: WILLIE MATLEM
County: HARRIS
Water Usage: DOMESTIC
Static Level: 5
Depth Drilled: 50
Latitude: 29.898616
Longitude: -95.406312

Attention Owner: Confidentiality Privilege Notice on reverse side of owner's copy.

Texas Department of License and Regulation
 Water Well Driller/Pump Installer Program
 P.O. Box 12157 Austin, Texas 78771 (512)463-7880 FAX: (512)463-8616
 Toll free (800)803-8202
 Email address: water.well@license.state.tx.us

This form must be completed and filed with the department and owner within 60 days upon completion of the well.

WELL REPORT

Name: Willie Matlem Address: 3207 W. Loring City: Houston State: TX Zip: 77037

County: Harris Physical Address: _____ City: _____ State: 65-05-9

3) Type of Work
 New Well Deepening
 Reconditioning

4) Proposed Use (check)
 Industrial Irrigation Large Scale Domestic
 Environmental Soil Boring Testwell

5) NT

6) Drilling Date
 Started 12/12/01
 Completed 12/12/01

Diameter of Hole

Dia. (in)	From (ft)	To (ft)
<u>5</u>	<u>0</u>	<u>50</u>

7) Drilling Method (check)
 Air Rotary Mud Rotary Bored
 Air Hammer Cable Tool Jetted
 Other _____

8) Borehole Completion Open Hole Straight Wall
 Under-reamed Gravel Packed Other _____
 If Gravel Packed give the interval from _____ ft. to _____ ft.

0-38 clay
30-50 sand

Screen Data

Dia. (in)	New Or Dis.	Steel, Plastic, etc. Perf., Slotted, etc. Screen Mfg., if commercial	Setting (ft)		Gage Casing Screen
			From	To	
<u>2</u>	<u>N</u>	<u>Casing PVC</u>	<u>0</u>	<u>40</u>	<u>SLH</u>
<u>2</u>	<u>N</u>	<u>Screen PVC</u>	<u>0</u>	<u>50</u>	<u>006</u>

9) Cementing Data
 Cementing from 38 ft. to 0 ft. # of sacks used 9
 Method Used: Pressure
 Cementing By: Raymond Services, Inc.
 Distance to septic system field or other potential contamination: _____ ft.
 Method of verification of above distance: On site

13) Plugged Well plugged within 48 hours
 Cement/Bentonite placed in well:

From (ft)	To (ft)	From (ft)	To (ft)	Sacks used

14) Type pump
 Turbine Jet Submersible Cylinder
 Other _____
 Depth to pump bowls, cylinder, jet etc. _____ ft.

15) Water Test
 Type test Pump Bailer Jetted Estimated
 Yield: _____ gpm with _____ ft. drawdown after _____ hrs.

16) Water Quality
 Did you knowingly penetrate and strata which contain undesirable constituents.
 YES NO If yes, did you submit a REPORT OF UNDESIRABLE WATER
 Type of water _____ Depth of Strata _____
 Was a chemical analysis made Yes No

10) Surface Completion
 Specified Surface Slab Installed
 Specified Surface Sleeve Installed
 Pileless Adapter Used
 Approved Alternative Procedure

RECEIPT # _____ AMOUNT _____

FEB 1 1 2002

Company or individual's name (Type or print): Raymond Services, Inc. 4577WI

Address: 10011 Airline Drive City: Houston State: TX Zip: 77037

Signature: [Signature] Date: 12/12/01

<i>Map Key</i>	<i>Number of Records</i>	<i>Direction</i>	<i>Distance (mi/ft)</i>	<i>Site</i>	<i>DB</i>
842	1 of 2	N	3.86 / 20,356.60	JEFF DAVIS TX	TCEQ WELL LOGS

Grid No: 65-05-9NNN
Date Drilled: 01/21/1982
Owners Name: JEFF DAVIS
County: HARRIS
Water Usage: DOMESTIC
Static Level: 110
Depth Drilled: 170
Latitude: 29.898208
Longitude: -95.401049

Send original copy by certified mail to the Texas Department of Water Resources P. O. Box 13087 Austin, Texas 78711

State of Texas
WATER WELL REPORT

For TDWR use only
Well No. 65-05-9NM4
Located on map YES
Received: RWS

ATTENTION OWNER: Confidentiality Privilege Notice on Reverse Side

1) OWNER Jeff Davis Address 122 W Helms Houston TX 77037
(Name) (Street or RFD) (City) (State) (Zip)

2) LOCATION OF WELL:
County Harris miles in _____ direction from _____ (Town)

Driller must complete the legal description to the right with distance and direction from two intersecting section or survey lines, or he must locate and identify the well on an official Quarter- or Half-Scale Texas County General Highway Map and attach the map to this form.

Legal description:
Section No. _____ Block No. _____ Township _____
Abstract No. _____ Survey Name _____
Distance and direction from two intersecting section or survey lines _____

See attached map.

3) TYPE OF WORK (Check):
 New Well Deepening
 Reconditioning Plugging

4) PROPOSED USE (Check):
 Domestic Industrial Public Supply
 Irrigation Test Well Other _____

5) DRILLING METHOD (Check):
 Mud Rotary Air Hammer Driven Bored
 Air Rotary Cable Tool Jetted Other _____

6) WELL LOG:
Date drilled 1-21-82

DIAMETER OF HOLE		
Dia. (in.)	From (ft.)	To (ft.)
	Surface	
<u>6 3/4</u>	<u>0</u>	<u>170</u>

7) BOREHOLE COMPLETION:
 Open Hole Straight Wall Underreamed
 Gravel Packed Other 2 string
If Gravel Packed give interval . . . from _____ ft. to _____ ft.

From (ft.)	To (ft.)	Description and color of formation material	Dia. (in.)	New or Used	Steel, Plastic, etc. Perf., Slotted, etc. Screen Mfg., if commercial	Setting (ft.)		Gage Casing Screen
						From	To	
<u>0</u>	<u>43</u>	<u>Black Muds + clay</u>						
<u>43</u>	<u>50</u>	<u>hard Red</u>						
<u>50</u>	<u>127</u>	<u>clay</u>	<u>4</u>	<u>N P</u>	<u>Well Casing</u>	<u>0</u>	<u>160</u>	
<u>127</u>	<u>170</u>	<u>sand</u>	<u>2 1/2</u>	<u>N</u>	<u>Slotted Screen</u>	<u>160</u>	<u>170</u>	<u>10</u>

8) CASING, BLANK PIPE, AND WELL SCREEN DATA:

CEMENTING DATA

Cemented from 0 ft. to 160 ft.
Method used Pressure
Cemented by Ronnie Doster
(Company or Individual)

9) WATER LEVEL:
Static level 110 ft. below land surface Date 1-22-82
Artesian flow _____ gpm. Date _____

10) PACKERS: Type Depth
K Packer 158'

11) TYPE PUMP:
 Turbine Jet Submersible Cylinder
 Other _____
Depth to pump bowls, cylinder, jet, etc., 145 ft.

12) WELL TESTS: None.
 Type Test: Pump Bailer Jetted Estimated
Yield: _____ gpm with _____ ft. drawdown after _____ hrs.

13) WATER QUALITY:
Did you knowingly penetrate any strata which contained undesirable water? Yes No
If yes, submit "REPORT OF UNDESIRABLE WATER"
Type of water? _____ Depth of strata _____
Was a chemical analysis made? Yes No

I hereby certify that this well was drilled by me (or under my supervision) and that each and all of the statements herein are true to the best of my knowledge and belief.

NAME O.R. BILLINGS Water Well Drillers Registration No. 1929
(Type or Print)

ADDRESS 25330 Richard Rd Spring TX 77873
(Street or RFD) (City) (State) (Zip)

(Signed) O.R. Billings Allweather W.W. Co
(Water Well Driller) (Company Name)

Please attach electric log, chemical analysis, and other pertinent information, if available.

RECEIVED
MAY 26 1982
DEPT. OF
WATER RESOURCES



RECEIVED
 MAY 26 1982
 DEPT. OF
 WATER RESOURCES

*Davis
 Brummell*

Map Key	Number of Records	Direction	Distance (mi/ft)	Site	DB
842	2 of 2	N	3.86 / 20,356.60	Davis, Lawrence TX	WW HARRIS GAL

Well ID:	13006	Diameter (inches):	4
Aggre Lead Well:	13006	Year Drilled:	1980
Permit No:	W2019-13006-202721-0	Depth Drilled:	0
Permit Start Date:	1/16/2019 3:54:34 PM	Depth frm Surf(ft):	0
Permit End Dt:	1/16/2020 3:54:34 PM	County:	H
Well Status:	E - Exempt	Latitude:	29.898333
Regulatory Aarea:	3	Longitude:	-95.400833
Owner Name:	Davis, Lawrence		
Billing Contact:	NULL		
Billing Address:	122 W Helms RD Bldg N		
Billing Address 2:	NULL		
Billing City:	Houston		
Billing State:	TX		
Billing Zip:	77037-1500		
Correspondence:	NULL		
Provision:	NULL		
Water Usage:	S - Single Family Residential		

Map Key	Number of Records	Direction	Distance (mi/ft)	Site	DB
843	1 of 1	NE	3.86 / 20,358.18	Escobedo, Jose G. TX	WW HARRIS GAL

Well ID:	11064	Diameter (inches):	4
Aggre Lead Well:	11064	Year Drilled:	
Permit No:	WP2023-111905	Depth Drilled:	150
Permit Start Date:	8/1/2023 2:11:00 PM	Depth frm Surf(ft):	NULL
Permit End Dt:	7/31/2024 2:12:00 PM	County:	H
Well Status:	O - Operable	Latitude:	29.876944
Regulatory Aarea:	3	Longitude:	-95.358611
Owner Name:	Escobedo, Jose G.		
Billing Contact:	NULL		
Billing Address:	1820 Cromwell		
Billing Address 2:	NULL		
Billing City:	Houston		
Billing State:	TX		
Billing Zip:	77093		
Correspondence:	NULL		
Provision:	NULL		
Water Usage:	D - Domestic/Commercial		

<i>Map Key</i>	<i>Number of Records</i>	<i>Direction</i>	<i>Distance (mi/ft)</i>	<i>Site</i>	<i>DB</i>
844	1 of 1	S	3.86 / 20,359.79	Fidelity Chem. Corp. TX	GWDB

Well Rep Track No:

State Well No:

6513910

Owner Name:

Fidelity Chem. Corp.

Drilling Start Dt:

Drilling Month:

Drilling Day:

Drilling Year:

1917

Well Depth:

465

Well Usage:

Unused

Water Level Status:

Latitude:

29.7858340

Longitude:

-95.4091670

Data Source:

Groundwater Database (GWDB) Reports; GIS shapefile of GWDB well locations

Well Info Report:

<https://www3.twdb.texas.gov/apps/waterdatainteractive//GetReports.aspx?Num=6513910&Type=GWDB>

Document Link:

<https://www3.twdb.texas.gov/apps/waterdatainteractive//GetScannedImage.aspx?Num=6513910&Cnty=Harris>

Map Key	Number of Records	Direction	Distance (mi/ft)	Site	DB
845	1 of 2	N	3.86 / 20,363.61	Nguyen, Binh TX	WW HARRIS GAL

Well ID:	9994	Diameter (inches):	4
Aggre Lead Well:	9994	Year Drilled:	2005
Permit No:	W2006-9994-124434-0	Depth Drilled:	360
Permit Start Date:	8/1/2006	Depth frm Surf(ft):	350
Permit End Dt:	12/31/2006	County:	H
Well Status:	E - Exempt	Latitude:	29.898333
Regulatory Aarea:	3	Longitude:	-95.4075
Owner Name:	Nguyen, Binh		
Billing Contact:	NULL		
Billing Address:	418 Westbrook Dr.		
Billing Address 2:	NULL		
Billing City:	Houston		
Billing State:	TX		
Billing Zip:	77037		
Correspondence:	NULL		
Provision:	NULL		
Water Usage:	P - Public Supply		

Map Key	Number of Records	Direction	Distance (mi/ft)	Site	DB
845	2 of 2	N	3.86 / 20,363.61	Binh Nguyen 418 Westbrook Houston TX 77037	SDRW WELLS

Track NO: 173169
Date Submitted: 2009-04-01
Owner Name: Binh Nguyen
Owner Address: 418 Westbrook
Owner Address2:
Owner City: Houston
Owner State: TX
Owner Zip: 77037
County: Harris
Type of Work: New Well
Typ of Wrk Oth Descr:
Proposed Use: Domestic
Prop Use Oth Descr:
Latitude: 29.898334
Longitude: -95.407778
Drilling Date Started: 2005-03-23
Drilling Date Completed: 2005-03-28
Chemical Analysis: No
Company Name: Coastal Waterwell Service, Inc.
Company Address: P.O. Box 745
CompanyAddress2:
Company City: Porter
Company State: TX
Company Zip: 77365
Company Country:
Data Source: Full SDR Database; SDRDB Well Location (Map)
Report Link: <https://www3.twdb.texas.gov/apps/waterdatainteractive/GetReports.aspx?Num=173169&Type=SDR-Well>

Well Borehole Information

Top Depth: 0
Bottom Depth: 360

Top Depth: 360
Bottom Depth: 380

Top Depth:
Bottom Depth: 380.0

Well Levels

Measurement: 210
Measurement Date: 2005-03-28

Well Strata

Water Type:

Potable

<i>Map Key</i>	<i>Number of Records</i>	<i>Direction</i>	<i>Distance (mi/ft)</i>	<i>Site</i>	<i>DB</i>
846	1 of 1	N	3.86 / 20,364.69	303 W LORINO TX	TCEQ WELL LOGS

Grid No: 65-05-9
Date Drilled: 10/23/1997
Owners Name: 303 W LORINO
County: HARRIS
Water Usage: DOMESTIC
Static Level: 220
Depth Drilled: 396
Latitude: 29.8985879
Longitude: -95.4052208

Send original copy by certified return receipt requested to: TNRCC, MC 177, P.O. Box 13087, Austin, TX 78711-301

ATTENTION OWNER: Confidentiality Privilege Notice on on reverse side of Well Owner's copy (pink)		State of Texas WELL REPORT		Texas Water Well Drillers Advisory Council MC 177 P.O. Box 13087 Austin, TX 78711-3087 512-239-0530																											
1) OWNER <u>JACK WOODS</u> ADDRESS <u>303 W. LORINO Houston Tx. 77037</u> <small>(Name) (Street or RFD) (City) (State) (Zip)</small>																															
2) ADDRESS OF WELL: County <u>HARRIS</u> <u>303 W. LORINO Houston Tx. 77037</u> GRID # <u>65-05-9</u> <small>(Street, RFD or other) (City) (State) (Zip)</small>																															
3) TYPE OF WORK (Check): <input checked="" type="checkbox"/> New Well <input type="checkbox"/> Deepening <input type="checkbox"/> Reconditioning <input type="checkbox"/> Plugging		4) PROPOSED USE (Check): <input type="checkbox"/> Monitor <input type="checkbox"/> Environmental Soil Boring <input checked="" type="checkbox"/> Domestic <input type="checkbox"/> Industrial <input type="checkbox"/> Irrigation <input type="checkbox"/> Injection <input type="checkbox"/> Public Supply <input type="checkbox"/> De-watering <input type="checkbox"/> Testwell If Public Supply well, were plans submitted to the TNRCC? <input type="checkbox"/> Yes <input type="checkbox"/> No		5)																											
6) WELL LOG: Date Drilling: _____ Started <u>10-21</u> 19 <u>97</u> Completed <u>10-23</u> 19 <u>97</u>		DIAMETER OF HOLE <table border="1" style="width:100%; border-collapse: collapse;"> <tr> <th>Dia. (in.)</th> <th>From (ft.)</th> <th>To (ft.)</th> </tr> <tr> <td><u>6-3/4</u></td> <td>Surface</td> <td><u>396</u></td> </tr> <tr> <td> </td> <td> </td> <td> </td> </tr> </table>		Dia. (in.)	From (ft.)	To (ft.)	<u>6-3/4</u>	Surface	<u>396</u>				7) DRILLING METHOD (Check): <input type="checkbox"/> Driven <input type="checkbox"/> Air Rotary <input checked="" type="checkbox"/> Mud Rotary <input type="checkbox"/> Bored <input type="checkbox"/> Air Hammer <input type="checkbox"/> Cable Tool <input type="checkbox"/> Jetted <input type="checkbox"/> Other _____																		
Dia. (in.)	From (ft.)	To (ft.)																													
<u>6-3/4</u>	Surface	<u>396</u>																													
From (ft.) To (ft.) Description and color of formation material <u>0-30 RED CLAY</u> <u>30-100 SAND, RED</u> <u>100-200 CLAY</u> <u>200-340 SAND</u> <u>340-360 CLAY, SHALE</u> <u>360-396 SAND</u>		8) Borehole Completion (Check): <input type="checkbox"/> Open Hole <input type="checkbox"/> Straight Wall <input type="checkbox"/> Underreamed <input type="checkbox"/> Gravel Packed <input checked="" type="checkbox"/> Other <u>2-STRING</u> If Gravel Packed give interval ... from _____ ft. to _____ ft.		CASING, BLANK PIPE, AND WELL SCREEN DATA: <table border="1" style="width:100%; border-collapse: collapse;"> <thead> <tr> <th rowspan="2">Dia. (in.)</th> <th rowspan="2">New or Used</th> <th rowspan="2">Steel, Plastic, etc. Perf., Slotted, etc. Screen Mfg., if commercial</th> <th colspan="2">Setting (ft.)</th> <th rowspan="2">Gage Casting Screen</th> </tr> <tr> <th>From</th> <th>To</th> </tr> </thead> <tbody> <tr> <td><u>4"</u></td> <td><u>N</u></td> <td><u>PVC CASING</u></td> <td><u>380</u></td> <td><u>0</u></td> <td><u>SCH 40</u></td> </tr> <tr> <td><u>2 1/2"</u></td> <td><u>N</u></td> <td><u>PVC LINER</u></td> <td><u>376</u></td> <td><u>366</u></td> <td><u>SCH 40</u></td> </tr> <tr> <td><u>2 1/8"</u></td> <td><u>N</u></td> <td><u>PVC SCREEN</u></td> <td><u>396</u></td> <td><u>376</u></td> <td><u>1012</u></td> </tr> </tbody> </table>		Dia. (in.)	New or Used	Steel, Plastic, etc. Perf., Slotted, etc. Screen Mfg., if commercial	Setting (ft.)		Gage Casting Screen	From	To	<u>4"</u>	<u>N</u>	<u>PVC CASING</u>	<u>380</u>	<u>0</u>	<u>SCH 40</u>	<u>2 1/2"</u>	<u>N</u>	<u>PVC LINER</u>	<u>376</u>	<u>366</u>	<u>SCH 40</u>	<u>2 1/8"</u>	<u>N</u>	<u>PVC SCREEN</u>	<u>396</u>	<u>376</u>	<u>1012</u>
Dia. (in.)	New or Used	Steel, Plastic, etc. Perf., Slotted, etc. Screen Mfg., if commercial	Setting (ft.)		Gage Casting Screen																										
			From	To																											
<u>4"</u>	<u>N</u>	<u>PVC CASING</u>	<u>380</u>	<u>0</u>	<u>SCH 40</u>																										
<u>2 1/2"</u>	<u>N</u>	<u>PVC LINER</u>	<u>376</u>	<u>366</u>	<u>SCH 40</u>																										
<u>2 1/8"</u>	<u>N</u>	<u>PVC SCREEN</u>	<u>396</u>	<u>376</u>	<u>1012</u>																										
(Use reverse side of Well Owner's copy, if necessary)		9) CEMENTING DATA [Rule 338.44(1)] Cemented from <u>380</u> ft. to <u>0</u> ft. No. of sacks used <u>20</u> <u>0</u> ft. to <u>15</u> ft. No. of sacks used <u>8</u> Method used <u>HALLIBURTON</u> Cemented by <u>ROBINSON WATER WELL SERVICE, INC.</u> Distance to septic system field lines or other concentrated contamination <u>75</u> ft. Method of verification of above distance <u>OWNER</u>		10) SURFACE COMPLETION <input type="checkbox"/> Specified Surface Slab Installed [Rule 338.44(2)(A)] <input checked="" type="checkbox"/> Specified Steel Sleeve Installed [Rule 338.44(3)(A)] <input type="checkbox"/> Pitless Adapter Used [Rule 338.44(3)(b)] <input type="checkbox"/> Approved Alternative Procedure Used [Rule 338.71]																											
13) TYPE PUMP: <input type="checkbox"/> Turbine <input type="checkbox"/> Jet <input checked="" type="checkbox"/> Submersible <input type="checkbox"/> Cylinder <input type="checkbox"/> Other _____ Depth to pump bowls, cylinder, jet, etc., <u>300</u> ft.		11) WATER LEVEL: Static level <u>220</u> ft. below land surface Date <u>10-23-97</u> Artesian flow _____ gpm. Date _____		12) PACKERS: Type <u>K</u> Depth <u>366</u>																											
14) WELL TESTS: Type test: <input type="checkbox"/> Pump <input type="checkbox"/> Bailer <input checked="" type="checkbox"/> Jetted <input type="checkbox"/> Estimated Yield: _____ gpm with _____ ft. drawdown after _____ hrs.		15) WATER QUALITY: Did you knowingly penetrate any strata which contained undesirable constituents? <input type="checkbox"/> Yes <input checked="" type="checkbox"/> No If yes, submit "REPORT OF UNDESIRABLE WATER" Type of water? _____ Depth of strata _____ Was a chemical analysis made? <input type="checkbox"/> Yes <input checked="" type="checkbox"/> No																													
I hereby certify that this well was drilled by me (or under my supervision) and that each and all of the statements herein are true to the best of my knowledge and belief. I understand that failure to complete items 1 thru 15 will result in the log(s) being returned for completion and resubmittal.																															
COMPANY NAME <u>ROBINSON WATER WELL SERVICE, INC.</u> WELL DRILLER'S LICENSE NO. <u>1464</u> <u>WPTK</u> <small>(Type or print)</small>		ADDRESS <u>11819 W. MONTGOMERY RD. Houston</u> <small>(Street or RFD) (City)</small>		EMP # _____ JAN 23 1998 DESC CD <u>77086</u> <small>(State) (Zip)</small>																											
(Signed) <u>Rob Robinson B.S.</u> <small>(Licensed Well Driller)</small>		(Signed) _____ <small>(Registered Driller Trainee)</small>		COMMENT <u>1</u>																											
Please attach electric log, chemical analysis, and other pertinent information, if available.																															

Map Key	Number of Records	Direction	Distance (mi/ft)	Site	DB
847	1 of 1	NNE	3.86 / 20,365.08	Rafael Tejera 244 E. Helms Rd. Houston TX 77037	SDRW WELLS

Track NO: 444738
Date Submitted: 2017-03-16
Owner Name: Rafael Tejera
Owner Address: 244 E. Helms Rd.
Owner Address2:
Owner City: Houston
Owner State: TX
Owner Zip: 77037
County: Harris
Type of Work: New Well
Typ of Wrk Oth Descr:
Proposed Use: Domestic
Prop Use Oth Descr:
Latitude: 29.897778
Longitude: -95.395556
Drilling Date Started: 2017-03-15
Drilling Date Completed: 2017-03-15
Chemical Analysis: No
Company Name: Raymond Services, Inc.
Company Address: 10011 Airline
CompanyAddress2:
Company City: Houston
Company State: TX
Company Zip: 77037
Company Country:
Data Source: Full SDR Database; SDRDB Well Location (Map)
Report Link: <https://www3.twdb.texas.gov/apps/waterdatainteractive/GetReports.aspx?Num=444738&Type=SDR-Well>

Well Borehole Information

Top Depth: 0
Bottom Depth: 47

Top Depth:
Bottom Depth: 47.0

Well Levels

Measurement: 6
Measurement Date: 2017-03-15

Map Key	Number of Records	Direction	Distance (mi/ft)	Site	DB
848	1 of 1	N	3.86 / 20,365.31	Claudia Santacruz 118 W. Helms Houston TX 77037	SDRW WELLS

Track NO: 333540
Date Submitted: 2013-08-12
Owner Name: Claudia Santacruz
Owner Address: 15607 Clarks Fork Ct.
Owner Address2:
Owner City: Houston
Owner State: TX
Owner Zip: 77086
County: Harris
Type of Work: New Well
Typ of Wrk Oth Descr:
Proposed Use: Domestic
Prop Use Oth Descr:
Latitude: 29.898056
Longitude: -95.400556
Drilling Date Started: 2013-08-09
Drilling Date Completed: 2013-08-09
Chemical Analysis: No
Company Name: Raymond Services, Inc.
Company Address: 10011 Airline
CompanyAddress2:
Company City: Houston
Company State: TX
Company Zip: 77037
Company Country:
Data Source: Full SDR Database; SDRDB Well Location (Map)
Report Link: <https://www3.twdb.texas.gov/apps/waterdatainteractive/GetReports.aspx?Num=333540&Type=SDR-Well>

Well Borehole Information

Top Depth:
Bottom Depth: 53.0

Top Depth: 0
Bottom Depth: 53

Well Levels

Measurement: 12
Measurement Date: 2013-08-09

Well Strata

Water Type:

Fresh

<i>Map Key</i>	<i>Number of Records</i>	<i>Direction</i>	<i>Distance (mi/ft)</i>	<i>Site</i>	<i>DB</i>
849	1 of 1	N	3.86 / 20,377.91	MR. STEVE HAMPTON TX	TCEQ WELL LOGS

Grid No: 65-05-9
Date Drilled: 04/27/1976
Owners Name: MR. STEVE HAMPTON
County: HARRIS
Water Usage: DOMESTIC
Static Level: 200
Depth Drilled: 326
Latitude: 29.898174
Longitude: -95.4002721

65-05-900 900 Dup

Send original copy by certified mail to the Texas Water Development Board, P. O. Box 13087, Austin, Texas 78711. State of Texas WATER WELL REPORT. For TMDB use only Well No. 65-05-900 Located on map Received: 2/2/76

1) OWNER: Person having well drilled **Mr. Steve Hampton** (Name) Address **114 W. Helms** (Street or RFD) **Houston, TX** (City) (State) Landowner **same** (Name) Address (Street or RFD) (City) (State)

2) LOCATION OF WELL: County **Harris** miles in direction from (Town) (N.E., S.W., etc.) Locate by sketch map showing landmarks, roads, creeks, hiway number, etc.* **#5** North (Use reverse side if necessary) or Give legal location with distances and directions from adjacent sections or survey lines. Labor League Block Survey Abstract No. (NW¼ NE¼ SW¼ SE¼) of Section

3) TYPE OF WORK (Check): New Well Deepening Reconditioning Plugging 4) PROPOSED USE (Check): Domestic Industrial Municipal Irrigation Test Well Other 5) TYPE OF WELL (Check): Rotary Driven Dug Cable Jetted Bored

6) WELL LOG: Diameter of hole **6 3/4** in. Depth drilled **326** ft. Depth of completed well **326** ft. Date drilled **4/27/76** All measurements made from **0** ft. above ground level.

From (ft.)	To (ft.)	Description and color of formation material
0	6	top soil
6	28	clay
28	33	red sand
33	47	clay
47	50	red sand
50	60	clay
60	62	red sand
62	70	clay
70	78	sand
78	83	clay
83	84	sand

9) CASING: Type: Old New Steel Plastic Other Cemented from **150** ft. to **300** ft. Diameter (inches) **4"** Setting From (ft.) **0** To (ft.) **300** Casing **40**

10) SCREEN: Type **Plastic** Perforated Slotted Diameter (inches) **2 1/2** Setting From (ft.) **316** To (ft.) **326** Slot Size **012**

7) COMPLETION (Check): Straight wall Gravel packed Other Under reamed Open Hole **cemented**

8) WATER LEVEL: Static level **200** ft. below land surface Date **4/27/76** Artesian pressure **no** lbs. per square inch Date **no** Depth to pump bowls, cylinder, jet, etc. **225** ft. below land surface.

11) WELL TESTS: **Ronald Chilton** Was a pump test made? Yes No If yes, by whom? Yield: **150** gpm with **20** ft. drawdown after **2** hrs. Bailer test **no** gpm with **no** ft. drawdown after **no** hrs. Artesian flow **no** gpm Temperature of water **72°**

12) WATER QUALITY: Was a chemical analysis made? Yes No Did any strata contain undesirable water? Yes No Type of water? **no** depth of strata **no**

I hereby certify that this well was drilled by me (or under my supervision) and that each and all of the statements herein are true to the best of my knowledge and belief.

NAME **Ronald Chilton** (Type or Print) Water Well Drillers Registration No. **# 1630**
 ADDRESS **11803 Beville** (Street or RFD) **Houston,** (City) **Texas** (State)
 (Signed) **Ronald Chilton** (Water Well Driller) **CHILTON PUMP & WELL SERVICE** (Company Name)

Please attach electric log, chemical analysis, and other pertinent information, if available.

*Additional instructions on reverse side.

TWDBE-WD-6

<i>Map Key</i>	<i>Number of Records</i>	<i>Direction</i>	<i>Distance (mi/ft)</i>	<i>Site</i>	<i>DB</i>
850	1 of 1	NE	3.86 / 20,378.62	MARIE GONASOLEZ TX	TCEQ WELL LOGS

Grid No: 65-06-7
Date Drilled: 12/08/1988
Owners Name: MARIE GONASOLEZ
County: HARRIS
Water Usage: DOMESTIC
Static Level: 260
Depth Drilled: 376
Latitude: 29.8832666
Longitude: -95.3650603

4

(8)

Please use black ink. Send original copy by certified mail to the Texas Water Commission P.O. Box 13087 Austin, Texas 78711

State of Texas
WATER WELL REPORT

Texas Water Well Drillers Board
P. O. Box 13087
Austin, Texas 78711

ATTENTION OWNER: Confidentiality Privilege Notice on Reverse Side

1) OWNER Maria Honagoloz Address 1502 Wedgewood Houston Tex
(Name) (Street or RFD) (City) (State) (Zip)

2) LOCATION OF WELL: County Harris Co miles in _____ direction from Houston Tex
(N.E., S.W., etc.) (Town)

Legal description: Section No. _____ Block No. _____ Township _____
Abstract No. _____ Survey Name _____
Distance and direction from two intersecting section or survey lines _____

See attached map. 0160-63-6 NO MAP

3) TYPE OF WORK (Check): New Well Deepening Reconditioning Plugging

4) PROPOSED USE (Check): Domestic Industrial Monitor Public Supply Irrigation Test Well Injection Other _____

5) DRILLING METHOD (Check): Driven Rotary Air Hammer Jetted Bored Air Rotary Cable Tool Other _____

6) WELL LOG: Date Drilling: Started 12-6-88 Completed 12-8-88

From (ft.)	To (ft.)	DIAMETER OF HOLE		Description and color of formation material
		Dia. (in.)	To (ft.)	
0	31			Clay
31	76	6 3/4	Surface	Clay
76	96			Sand & Clay
96	151			Clay
151	170			Sand
170	240			Clay
240	255			Sand & Clay mixed
255	256			Rock
256	268			Sand
268	291			Sand with clay streak
291	331			Clay Sand mixed
331	361			Sand & Shell Clay
361	376			Sand

7) BOREHOLE COMPLETION: Open Hole Straight Wall Underreamed Gravel Packed Other TWO STRUNG

If Gravel Packed give interval ... from _____ ft. to _____ ft.

8) CASING, BLANK PIPE, AND WELL SCREEN DATA:

Dia. (in.)	New or Used	Steel, Plastic, etc. Perf., Slotted, etc. Screen Mfg., if commercial	Setting (ft.)		Gage Casing Screen
			From	To	
4"	N	Plastic Plain	0	360	
2"	N	Plastic Plain	354	366	
2"	N	Slotted Screen	366	376	010

9) CEMENTING DATA [Rule 319.44(b)]
Cemented from 120 ft. to 360 ft. No. of Sacks Used 18
Method used Pressure Cemented
Cemented by Bill Husband

10) SURFACE COMPLETION: Specified Surface Slab Installed [Rule 319.44(c)] Fitless Adapter Used [Rule 319.44(d)] Approved Alternative Procedure Used [Rule 319.71]

11) WATER LEVEL: Static level 260' ft. below land surface Date 12-8-88
Artesian flow _____ gpm. Date _____

12) PACKERS: Type Depth
Rubber 350
Rubber 15

13) TYPE PUMP: Turbine Jet Submersible Cylinder
Depth to pump bowls, cylinder, jet, etc., 340 ft.

14) WELL TESTS: Type Test: Pump Bailor Jetted Estimated
Yield: 35+ gpm with _____ ft. drawdown after _____ hrs.

15) WATER QUALITY: Did you knowingly penetrate any strata which contained undesirable water? Yes No
If yes, submit "REPORT OF UNDESIRABLE WATER"
Type of water? _____ Depth of strata _____
Was a chemical analysis made? Yes No

I hereby certify that this well was drilled by me (or under my supervision) and that each and all of the statements herein are true to the best of my knowledge and belief. I understand that failure to complete items 1 thru 12 will result in the log(s) being returned for completion and resubmittal.

COMPANY NAME Husband Water Well Drilling Water Well Driller's License No. Tex 2059
(Type or Print)

ADDRESS P.O. Box 5283 Kingwood Tex 77325
(Street or RFD) (City) (State) (Zip)

(Signed) Billy Husband (Signed) _____
(Licensed Water Well Driller) (Registered Driller Trainee)

Please attach electric log, chemical analysis, and other pertinent information, if available. For TWC use only Well No. 05-06-7 Located on map _____

RECEIVED
SEP 20 1989

TEXAS WATER COMMISSION

TX65067010

Map Key	Number of Records	Direction	Distance (mi/ft)	Site	DB
851	1 of 1	NE	3.86 / 20,380.44	AV Metales LLC TX	WW HARRIS GAL

Well ID:	5026	Diameter (inches):	4
Aggre Lead Well:	5026	Year Drilled:	1993
Permit No:	WP2023-113219	Depth Drilled:	347
Permit Start Date:	8/1/2023	Depth frm Surf(ft):	337
Permit End Dt:	7/31/2028	County:	H
Well Status:	O - Operable	Latitude:	29.881944
Regulatory Aarea:	3	Longitude:	-95.363611
Owner Name:	AV Metals, LLC		
Billing Contact:	NULL		
Billing Address:	1535 Mooney Rd		
Billing Address 2:	NULL		
Billing City:	Houston		
Billing State:	TX		
Billing Zip:	77093		
Correspondence:	NULL		
Provision:	NULL		
Water Usage:	D - Domestic/Commercial		

<i>Map Key</i>	<i>Number of Records</i>	<i>Direction</i>	<i>Distance (mi/ft)</i>	<i>Site</i>	<i>DB</i>
852	1 of 1	NE	3.86 / 20,385.13	MARIE GONSALEZ TX	TCEQ WELL LOGS

Grid No: 65-06-7
Date Drilled: 08/25/1987
Owners Name: MARIE GONSALEZ
County: HARRIS
Water Usage: DOMESTIC
Static Level: 252
Depth Drilled: 365
Latitude: 29.8836085
Longitude: -95.3654452

*

(9)

Send original copy by certified mail to the Texas Department of Water Resources P. O. Box 13087 Austin, Texas 78711

State of Texas
WATER WELL REPORT

Texas Water Well Drillers Board
P. O. Box 13087
Austin, Texas 78711

ATTENTION OWNER: Confidentiality Privilege Notice on Reverse Side

1) OWNER Marie Gonzalez Address 1445 Wedgewood Houston Tex
(Name) (Street or RFD) (City) (State) (Zip)

2) LOCATION OF WELL: County HARRISCO miles in _____ direction from _____
(N.E., S.W., etc.) (Town)

Legal description: Section No. _____ Block No. _____ Township _____
Abstract No. _____ Survey Name _____
Distance and direction from two intersecting section or survey lines _____

See attached map. on 60-03-6 NO MAP

3) TYPE OF WORK (Check):
 New Well Deepening Reconditioning Plugging

4) PROPOSED USE (Check):
 Domestic Industrial Public Supply Irrigation Test Well Other _____

5) DRILLING METHOD (Check):
 Mud Rotary Air Hammer Driven Bored Air Rotary Cable Tool Jetted Other _____

6) WELL LOG: Date drilled 8-25-87

From (ft.)	To (ft.)	DIAMETER OF HOLE		
		Dia. (in.)	From (ft.)	To (ft.)
0	30			
30	61			
61	91	6 3/4	Surface	365
91	151			
151	169			
169	246			
246	263			
263	286			
286	316			
316	346			
346	365			

7) BOREHOLE COMPLETION:
 Open Hole Straight Wall Underreamed
 Gravel Packed Other Two strings
If Gravel Packed give interval ... from _____ ft. to _____ ft.

8) CASING, BLANK PIPE, AND WELL SCREEN DATA:

Dia. (in.)	New or Used	Steel, Plastic, etc. Perf., Slotted, etc. Screen Mfg., if commercial	Setting (ft.)		Gage Casing Screen
			From	To	
4"	N	Plain PVC	0	346	
2"	N	Slotted	346	346	040
2"	N	Plain PVC	335	335	
2"	N	Slotted Screen	355	365	010

CEMENTING DATA
Cemented from 100 ft. to 345 ft.
Method used Pressure Cement
Cemented by Bill Husband Husted
(Company or Individual)

9) WATER LEVEL:
Static level 252 ft. below land surface Date 8-29-1987
Artesian flow _____ gpm. Date _____

10) PACKERS: Type Depth
Rubber 340'
R 335'

11) TYPE PUMP:
 Turbine Jet Submersible Cylinder
 Other _____
Depth of pump bowls, cylinder, jet, etc., 320' ft.

13) WATER QUALITY:
Did you knowingly penetrate any strata which contained undesirable water? Yes No
If yes, submit "REPORT OF UNDESIRABLE WATER"
Type of water? _____ Depth of strata _____
Was a chemical analysis made? Yes No

12) WELL TESTS:
 Type Test Pump Bailer Jetted Estimated
Yield: 467 gpm with _____ ft. drawdown after _____ hrs.

I hereby certify that this well was drilled by me (or under my supervision) and that each and all of the statements herein are true to the best of my knowledge and belief.

COMPANY NAME Husband Water Well Drilling Water Well Driller's License No. Tex 2059
(Type or Print)

ADDRESS P.O. Box 5383 Kingwood Tex 77325
(Street or RFD) (City) (State) (Zip)

(Signed) Billy Husband (Signed) _____
(Licensed Water Well Driller) (Registered Driller Trainee)

Please attach electric log, chemical analysis, and other pertinent information, if available.

For TDWR use only
Well No. 65-06-7
Located on map _____

REF ID: A66666
SEP 20 1987
TEXAS WATER COMMISSION

TX65067009

<i>Map Key</i>	<i>Number of Records</i>	<i>Direction</i>	<i>Distance (mi/ft)</i>	<i>Site</i>	<i>DB</i>
853	1 of 1	N	3.86 / 20,390.00	DAVID LOUIE TX	TCEQ WELL LOGS

Grid No: 65-05-9
Date Drilled: 09/20/1990
Owners Name: DAVID LOUIE
County: HARRIS
Water Usage: DOMESTIC
Static Level: 20.5
Depth Drilled: 55
Latitude: 29.8981693
Longitude: -95.3999717

Send original copy by certified mail to: Texas Water Commission, P.O. Box 13087, Austin, Texas 78711

Kr 12L

Please use black ink.

ATTENTION OWNER: Confidentiality Privilege Notice on Reverse Side

State of Texas WELL REPORT

Texas Water Well Drillers Board
P.O. Box 13087
Austin, Texas 78711

1) OWNER DAVID Louie (Name) ADDRESS 110 Helms Houston Texas (Street or RFD) (City) (State) (Zip)

2) LOCATION OF WELL: County Harris 5 miles in SW direction from Aldine (NE, SW, etc.) (Town)

Driller must complete the legal description below with distance and direction from two intersecting section or survey lines, or he must locate and identify the well on an official Quarter- or Half-Scale Texas County General Highway Map and attach the map to this form.

LEGAL DESCRIPTION:
Section No. _____ Block No. _____ Township _____ Abstract No. _____ Survey Name _____
Distance and direction from two intersecting section or survey lines _____

SEE ATTACHED MAP (4) 0165-06-8

3) TYPE OF WORK (Check):
 New Well Deepening Reconditioning Plugging

4) PROPOSED USE (Check):
 Domestic Industrial Monitor Public Supply Irrigation Test Well Injection De-Watering

5) DRILLING METHOD (Check): Driven Mud Rotary Air Hammer Jetted Bored Air Rotary Cable Tool Other _____

6) WELL LOG:
Date Drilling: 9-20 1990
Started 9-20 1990
Completed _____ 19____

DIAMETER OF HOLE		
Dia. (in.)	From (ft.)	To (ft.)
<u>4 1/2</u>	Surface	<u>55</u>

7) BOREHOLE COMPLETION:
 Open Hole Straight Wall Underreamed
 Gravel Packed Other _____
If Gravel Packed give interval . . . from _____ ft. to _____ ft.

From (ft.)	To (ft.)	Description and color of formation material	Dia. (in.)	New or Used	Steel, Plastic, etc. Perf., Slotted, etc. Screen Mfg., If commercial	Setting (ft.)		Gage Casting Screen
						From	To	
<u>0-24</u>	<u>C</u>							
<u>24-36</u>	<u>Sdy</u>		<u>2</u>	<u>N</u>	<u>Pvc</u>	<u>0</u>	<u>40</u>	<u>40</u>
<u>36-40</u>	<u>C</u>		<u>2</u>	<u>N</u>	<u>Pvc Slit</u>	<u>40</u>	<u>50</u>	<u>6</u>

8) CASING, BLANK PIPE, AND WELL SCREEN DATA:

9) CEMENTING DATA [Rule 287.44(1)]
Cemented from 0 ft. to 40 ft. No. of Sacks Used 5
ft. to _____ ft. No. of Sacks Used _____
Method used circ
Cemented by JW

10) SURFACE COMPLETION
 Specified Surface Slab Installed [Rule 287.44(2)(A)]
 Pitless Adapter Used [Rule 287.44(3)(B)]
 Approved Alternative Procedure Used [Rule 287.71]

11) WATER LEVEL:
Static level 20 1/2 ft. below land surface Date 9-20-90
Artesian flow _____ gpm. Date _____

12) PACKERS: Type _____ Depth _____

13) TYPE PUMP:
 Turbine Jet Submersible Cylinder
 Other _____
Depth to pump bowls, cylinder, jet, etc., 30 ft.

14) WELL TESTS:
Type Test: Pump Bailor Jetted Estimated
Yield: _____ gpm with _____ ft. drawdown after _____ hrs.

15) WATER QUALITY:
Did the drilling penetrate any strata which contained undesirable constituents?
 Yes No If yes, submit "REPORT OF UNDESIRABLE WATER"
Type of water? _____ Depth of strata _____
Was a chemical analysis made? Yes No

I hereby certify that this well was drilled by me (or under my supervision) and that each and all of the statements herein are true to the best of my knowledge and belief. I understand that failure to complete items 1 thru 15 will result in the log(s) being returned for completion and resubmittal.

COMPANY NAME Louie Water Wells Inc (Type or print) WELL DRILLER'S LICENSE NO. 1182

ADDRESS PO Box 89 (Street or RFD) Porter (City) Tex. (State) 77365 (Zip)

(Signed) Homer L. Louie (Licensed Well Driller) (Signed) _____ (Registered Driller Trainee)

Please attach electric log, chemical analysis, and other pertinent information, if available. For TWC use only: Well No. 6505-9 Located on map _____

RECEIVED
DEC 27 1990
TEXAS WATER COMMISSION

<i>Map Key</i>	<i>Number of Records</i>	<i>Direction</i>	<i>Distance (mi/ft)</i>	<i>Site</i>	<i>DB</i>
854	1 of 3	NNE	3.86 / 20,392.46	MRS. PAREHINKSKI TX	TCEQ WELL LOGS

Grid No: 65-05-9
Date Drilled: 08/12/1985
Owners Name: MRS. PAREHINKSKI
County: HARRIS
Water Usage: DOMESTIC
Static Level: 240
Depth Drilled: 328
Latitude: 29.8978826
Longitude: -95.3979296

Send original copy by certified mail to the Texas Department of Water Resources P. O. Box 13087 Austin, Texas 78711

State of Texas
WATER WELL REPORT

For TDWR use only
Well No. 65-05-9
Located on map _____
Received: _____

ATTENTION OWNER: Confidentiality Privilege Notice on Reverse Side

1) OWNER Mrs Parehinski Address Houston Texas
(Name) (Street or RFD) (City) (State) (Zip)

2) LOCATION OF WELL: County Harris 6 miles in N direction from Houston
(N.E., S.W., etc.) (Town)

Legal description: Section No. _____ Block No. _____ Township _____
Abstract No. _____ Survey Name _____
Distance and direction from two intersecting section or survey lines _____

See attached map.

3) TYPE OF WORK (Check):
 New Well Deepening
 Reconditioning Plugging

4) PROPOSED USE (Check):
 Domestic Industrial Public Supply
 Irrigation Test Well Other _____

5) DRILLING METHOD (Check):
 Mud Rotary Air Hammer Driven Bored
 Air Rotary Cable Tool Jetted Other _____

6) WELL LOG:
Date drilled Aug 12, 85

From (ft.)	To (ft.)	Description and color of formation material	DIAMETER OF HOLE		
			Dia. (in.)	From (ft.)	To (ft.)
0	48	Clay	6 3/4		310'
48	52	Sand	4 3/4	310	328'
52	140	Clay			
140	151	Sand			
151	203	Clay			
203	205	Rock			
205	280	Clay			
280	282	Rock			
282	310	Clay			
310	328	Sand			

7) BOREHOLE COMPLETION:
 Open Hole Straight Wall Underreamed
 Gravel Packed Other _____
If Gravel Packed give interval ... from _____ ft. to _____ ft.

8) CASING, BLANK PIPE, AND WELL SCREEN DATA:

Dia. (in.)	New or Used	Steel, Plastic, etc. Perf., Slotted, etc. Screen Mfg., if commercial	Setting (ft.)		Gage Casing Screen
			From	To	
4	N	PVC.	0	310	90
2 1/2	N	PVC.	310	313	40
2 1/2	N	PVC. W.S.	313	328	40

CEMENTING DATA
Cemented from 228 ft. to 328 ft.
Method used Pressure
Cemented by Ind.
(Company or Individual)

9) WATER LEVEL:
Static level 240 ft. below land surface Date 8/85
Artesian flow _____ gpm. Date _____

10) PACKERS: Type Depth
4x2 1/2 15 300'

11) TYPE PUMP:
 Turbine Jet Submersible Cylinder
 Other _____
Depth to pump bowls, cylinder, jet, etc., _____ ft.

12) WELL TESTS:
 Type Test Pump Bailer Jetted Estimated
Yield: 15 gpm with _____ ft. drawdown after _____ hrs.

13) WATER QUALITY:
Did you knowingly penetrate any strata which contained undesirable water? Yes No
If yes, submit "REPORT OF UNDESIRABLE WATER"
Type of water? Saline Depth of strata 18'
Was a chemical analysis made? Yes No

I hereby certify that this well was drilled by me (or under my supervision) and that each and all of the statements herein are true to the best of my knowledge and belief.

NAME H.L. GETHRELS Water Well Drillers Registration No. 812
(Type or Print)

ADDRESS P.O. Box 745 Porter Texas 77365
(Street or RFD) (City) (State) (Zip)

(Signed) H.L. Gethrels Coastal Water Wells
(Water Well Driller) (Company Name)

Please attach electric log, chemical analysis, and other pertinent information, if available.

RECEIVED
FEB 13 1986

TEXAS WATER COMMISSION

(Use reverse side if necessary)

• Airline Dr.

Map Key	Number of Records	Direction	Distance (mi/ft)	Site	DB
854	2 of 3	NNE	3.86 / 20,392.46	TC Auto Finance TX	WW HARRIS GAL

Well ID:	16294	Diameter (inches):	4
Aggre Lead Well:	16294	Year Drilled:	NULL
Permit No:	WP2023-111910	Depth Drilled:	300
Permit Start Date:	8/1/2023 2:22:00 PM	Depth frm Surf(ft):	180
Permit End Dt:	7/31/2024 2:22:00 PM	County:	H
Well Status:	N - Not Drilled	Latitude:	29.8980577
Regulatory Aarea:	3	Longitude:	-95.398689
Owner Name:	NULL		
Billing Contact:	Hernandez, Nestor		
Billing Address:	23214 Redberry Ln		
Billing Address 2:	NULL		
Billing City:	Katy		
Billing State:	TX		
Billing Zip:	77494		
Correspondence:	NULL		
Provision:	NULL		
Water Usage:	D - Domestic/Commercial		

Map Key	Number of Records	Direction	Distance (mi/ft)	Site	DB
854	3 of 3	NNE	3.86 / 20,392.46	Hector Hernandez 9636 Airline Drive Houston TX 77037	SDRW WELLS

Track NO: 644316
Date Submitted: 2023-07-25
Owner Name: Hector Hernandez
Owner Address: 9636 Airline
Owner Address2:
Owner City: Houston
Owner State: TX
Owner Zip: 77037
County: Harris
Type of Work: New Well
Typ of Wrk Oth Descr:
Proposed Use: Domestic
Prop Use Oth Descr:
Latitude: 29.898058
Longitude: -95.398689
Drilling Date Started: 2023-06-05
Drilling Date Completed: 2023-07-01
Chemical Analysis: No
Company Name: Redeemed Services, LLC
Company Address: 6279 CR 1620
CompanyAddress2:
Company City: Grapeland
Company State: TX
Company Zip: 75844
Company Country:
Data Source: Full SDR Database; SDRDB Well Location (Map)
Report Link: <https://www3.twdb.texas.gov/apps/waterdatainteractive/GetReports.aspx?Num=644316&Type=SDR-Well>

Well Borehole Information

Top Depth: 0
Bottom Depth: 70

Top Depth:
Bottom Depth: 70.0

Well Levels

Measurement: 28
Measurement Date: 2023-07-01

Well Strata

Water Type:
 IRON

Map Key	Number of Records	Direction	Distance (mi/ft)	Site	DB
855	1 of 1	N	3.86 / 20,394.27	Ruben Coronado 315 West Lorino Street Houston TX 77037	SDRW WELLS

Track NO: 383534
Date Submitted: 2014-12-15
Owner Name: Ruben Coronado
Owner Address: 315 West Lorino Street
Owner Address2:
Owner City: Houston
Owner State: TX
Owner Zip: 77037
County: Harris
Type of Work: New Well
Typ of Wrk Oth Descr:
Proposed Use: Domestic
Prop Use Oth Descr:
Latitude: 29.899722
Longitude: -95.471667
Drilling Date Started: 2014-12-07
Drilling Date Completed: 2014-12-11
Chemical Analysis: No
Company Name: Terra Power Drilling LLC
Company Address: 9532 FM 682
CompanyAddress2:
Company City: Yoakum
Company State: TX
Company Zip: 77995
Company Country:
Data Source: Full SDR Database; SDRDB Well Location (Map)
Report Link: <https://www3.twdb.texas.gov/apps/waterdatainteractive/GetReports.aspx?Num=383534&Type=SDR-Well>

Well Borehole Information

Top Depth:
Bottom Depth: 240.0

Top Depth: 0
Bottom Depth: 240

Well Levels

Measurement: 137
Measurement Date: 2014-12-10

Well Strata

Water Type:

clean no odor

<i>Map Key</i>	<i>Number of Records</i>	<i>Direction</i>	<i>Distance (mi/ft)</i>	<i>Site</i>	<i>DB</i>
856	1 of 3	SSW	3.86 / 20,394.48	General Electric TX	GWDB

Well Rep Track No:

State Well No:

6513516

Owner Name:

General Electric

Drilling Start Dt:

Drilling Month:

3

Drilling Day:

6

Drilling Year:

1969

Well Depth:

533

Well Usage:

Industrial

Water Level Status:

Latitude:

29.7922220

Longitude:

-95.4408340

Data Source:

Groundwater Database (GWDB) Reports; GIS shapefile of GWDB well locations

Well Info Report:

<https://www3.twdb.texas.gov/apps/waterdatainteractive//GetReports.aspx?Num=6513516&Type=GWDB>

Document Link:

<https://www3.twdb.texas.gov/apps/waterdatainteractive//GetScannedImage.aspx?Num=6513516&Cnty=Harris>

<i>Map Key</i>	<i>Number of Records</i>	<i>Direction</i>	<i>Distance (mi/ft)</i>	<i>Site</i>	<i>DB</i>
856	2 of 3	SSW	3.86 / 20,394.48	GENERAL ELECTRIC COMPANY TX	TCEQ WELL LOGS

Grid No: 65-13-8C
Date Drilled: 03/06/1969
Owners Name: GENERAL ELECTRIC COMPANY
County: HARRIS
Water Usage: INDUSTRIAL
Static Level: 212
Depth Drilled: 533
Latitude: 29.79218
Longitude: -95.4395807

Send original copy by certified mail to the Texas Water Development Board P. O. Box 12386 Austin, Texas 78711

State of Texas

WATER WELL REPORT

For TWDB use only Well No. 23-77-Pa Located on map 10-5 Received: 6-9-69 Form GW 8 Form GW 9

1) OWNER: Person having well drilled General Electric Company Address 3530 West 12th Houston, Texas
 Landowner Same Address _____

2) LOCATION OF WELL: County Harris Labor _____ League _____ Abstract No. _____
 NE 1/4 NW 1/4 SW 1/4 SE 1/4 of Section _____ Block No. _____ Survey _____
 miles in _____ direction from _____ (Town) _____

see reverse side for map.

Sketch map of well location with distances from adjacent section or survey lines, and to landmarks, roads, and creeks.

3) TYPE OF WORK (Check): New Well Deepening Reconditioning Plugging

4) PROPOSED USE (Check): Domestic Industrial Municipal Irrigation Test Well Other

5) TYPE OF WELL (Check): Rotary Driven Dug Cable Jetted Bored

6) WELL LOG: Diameter of hole 6 in. Depth drilled 533 ft. Depth of completed well 533 ft. Date drilled 3-6-69
 All measurements made from 0 ft. above ground level.

From (ft.)	To (ft.)	Description and color of formation material	From (ft.)	To (ft.)	Description and color of formation material
0	28	Surface & Hard clay	221	235	Sand very broken
28	58	Loose fine sandy shale	235	240	Shale loose
58	130	Red clay	240	288	Sand
130	172	Sand broken	288	300	Shale
172	180	Sand	300	306	Sand
180	192	Sand broken	306	312	Shale
192	204	Blue shale	312	336	Sand breaks with shale
204	221	Sand			(Use reverse side if necessary) cont'd

7) COMPLETION (Check): Straight wall Gravel packed Other Under reamed Open hole

8) WATER LEVEL: Static level 212 ft. below land surface Date 3-6-69
 Artesian pressure _____ lbs. per square inch Date _____

9) CASING: Type: old New Steel Plastic Other
 Cemented from 0 ft. to 433 ft.

10) SCREEN: Type Stainless Steel
 Perforated Slotted

Diameter (inches)	Setting		Gage	Diameter (inches)	Setting		Slot size
	From (ft.)	To (ft.)			From (ft.)	To (ft.)	
6"	0	433		4" screen	533	513	.012
				4" blank	513	470	
				4" screen	470	450	.012
				4" blank	450	443	

11) WELL TESTS: Has a pump test made? Yes No If yes by whom? _____
 Yield: _____ gpm with _____ ft. drawdown after _____ hrs
 Bailor test _____ gpm with _____ ft. drawdown after _____ hrs
 Artesian flow _____ gpm Date _____
 Temperature of water _____
 Was a chemical analysis made? Yes No
 Did any strata contain undesirable water? Yes No
 Type of water? _____ depth of strata _____

12) PUMP DATA: (cont'd)
 Manufacturer's Name Jacuzzi Bros.
 Type Submersible H.P. 15
 Designed pumping rate _____ gpm gph
 Type power unit Electric
 Depth to bowls, cylinder, jet, etc., 320 ft. below land surface.

I hereby certify that this well was drilled by me (or under my supervision) and that each and all of the statements herein are true to the best of my knowledge and belief.

NAME R.B. Lowry (Type or Print) Water Well Drillers Registration No. 146
 Address P.O. Box 8707 Houston Texas
 (Signed) R.B. Lowry (Water Well Driller) Lowry Water Wells (Company Name)

Please attach electric log, chemical analysis, and other pertinent information, if available.

GM

Well log continued

336	365	Red clay
365	384	Sand
384	430	Tough Clay
430	442	Sand
442		Break
442	456	Sand
456	461	Sand broken
461	473	Sand
473	480	Shale
480	490	Sand
490	515	Shale sand streaks
515	533	Sand

Screen set continued

4"screen	443	433	.012
4"blank	433	420	

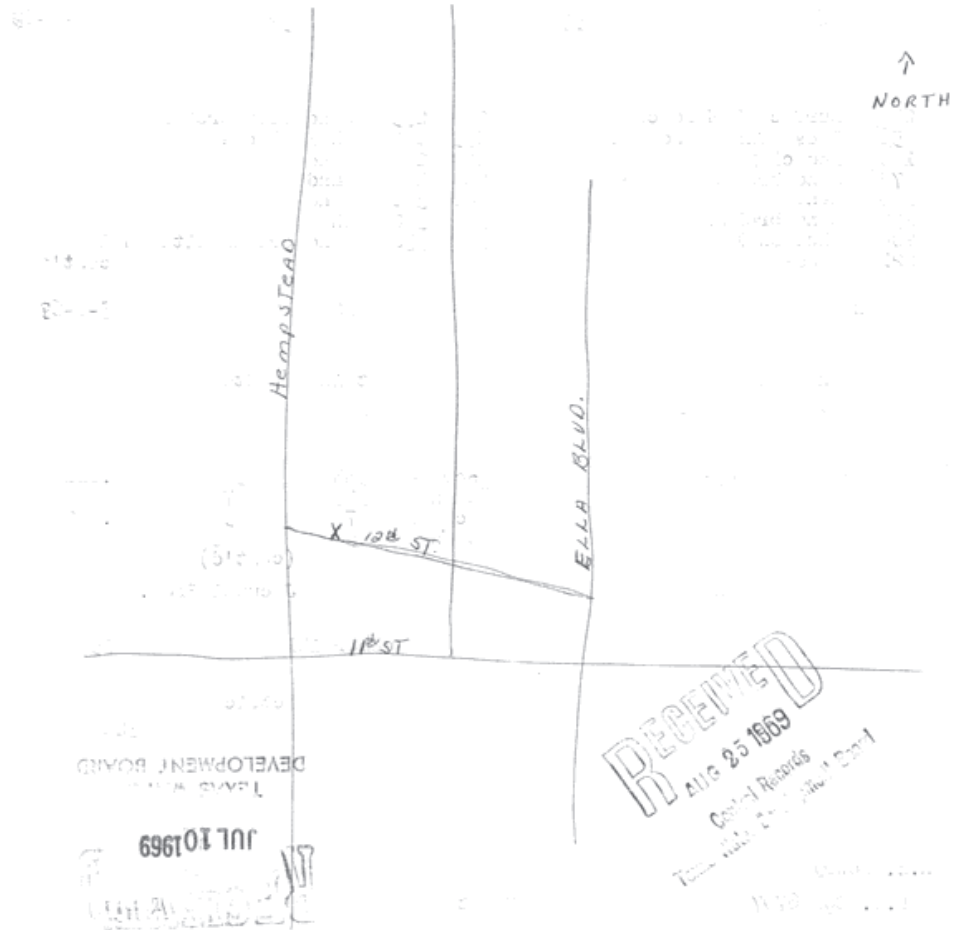

Map Key	Number of Records	Direction	Distance (mi/ft)	Site	DB
856	3 of 3	SSW	3.86 / 20,394.48	GENERAL ELECTRIC COMPANY TX	WW HARRIS GAL

Well ID:	2756	Diameter (inches):	6
Aggre Lead Well:	2756	Year Drilled:	1969
Permit No:	W1985-2756-22840-0	Depth Drilled:	553
Permit Start Date:	7/1/1985	Depth frm Surf(ft):	433
Permit End Dt:	9/11/1985	County:	H
Well Status:	L - Lost	Latitude:	29.791944
Regulatory Aarea:	2	Longitude:	-95.441111
Owner Name:	GENERAL ELECTRIC COMPANY		
Billing Contact:	NULL		
Billing Address:	P.O. Box 19038		
Billing Address 2:	NULL		
Billing City:	Houston		
Billing State:	TX		
Billing Zip:	77224		
Correspondence:	NULL		
Provision:	NULL		
Water Usage:	I - Industrial		

Map Key	Number of Records	Direction	Distance (mi/ft)	Site	DB
857	1 of 1	NE	3.86 / 20,395.50	Justino Rodriguez 1728 Warwick Rd. Houston TX 77093	SDRW WELLS

Track NO: 558196
Date Submitted: 2020-11-04
Owner Name: Justino Rodriguez
Owner Address: 1728 Warwick Rd.
Owner Address2:
Owner City: Houston
Owner State: TX
Owner Zip: 77093
County: Harris
Type of Work: New Well
Typ of Wrk Oth Descr:
Proposed Use: Domestic
Prop Use Oth Descr:
Latitude: 29.878333
Longitude: -95.359444
Drilling Date Started: 2020-11-03
Drilling Date Completed: 2020-11-04
Chemical Analysis: No
Company Name: Raymond Services
Company Address:
CompanyAddress2:
Company City:
Company State:
Company Zip:
Company Country:
Data Source: Full SDR Database; SDRDB Well Location (Map)
Report Link: <https://www3.twdb.texas.gov/apps/waterdatainteractive/GetReports.aspx?Num=558196&Type=SDR-Well>

Well Borehole Information

Top Depth: 0
Bottom Depth: 57

Top Depth:
Bottom Depth: 57.0

Well Levels

Measurement: 10
Measurement Date: 2020-11-04

<i>Map Key</i>	<i>Number of Records</i>	<i>Direction</i>	<i>Distance (mi/ft)</i>	<i>Site</i>	<i>DB</i>
858	1 of 1	NE	3.87 / 20,416.34	BETTY ESTES TX	TCEQ WELL LOGS

Grid No: 65-06-4
Date Drilled: 11/01/1996
Owners Name: BETTY ESTES
County: HARRIS
Water Usage: DOMESTIC
Static Level: 240
Depth Drilled: 420
Latitude: 29.87936
Longitude: -95.360636

Send original copy by certified return receipt requested mail to TNRCC, MC 177, P.O. Box 13087, Austin, TX 78711-3087

ATTENTION OWNER: Confidentiality Privilege Notice on an reverse side of Well Owner's copy (pink)

**State of Texas
WELL REPORT**

Texas Water Well Drillers Advisory Council
MC 177
P.O. Box 13087
Austin, TX 78711-3087
512-239-0530

1) OWNER Betty Estes ADDRESS 1702 Hopper Rd. Houston, Tx. 77093
(Name) (Street or RFD) (City) (State) (Zip)

2) ADDRESS OF WELL: County Harris 1702 Hopper Rd. Houston, Tx. 77093 GRID # 65-06-4
(Street, RFD or other) (City) (State) (Zip)

3) TYPE OF WORK (Check):
 New Well Deepening
 Reconditioning Plugging

4) PROPOSED USE (Check): Monitor Environmental Soil Boring Domestic
 Industrial Irrigation Injection Public Supply De-watering Testwell
If Public Supply well, were plans submitted to the TNRCC? Yes No

5)

6) WELL LOG:
Date Drilling: _____
Started 10-31 1996
Completed 11-1 1996

DIAMETER OF HOLE		
Dia. (in.)	From (ft.)	To (ft.)
6-3/4	Surface	400
3-7/8	400	420

7) DRILLING METHOD (Check): Driven
 Air Rotary Mud Rotary Bored
 Air Hammer Cable Tool Jetted
 Other _____

8) Borehole Completion (Check): Open Hole Straight Wall
 Underreamed Gravel Packed Other 2-String
If Gravel Packed give interval ... from _____ ft. to _____ ft.

CASING, BLANK PIPE, AND WELL SCREEN DATA:

Dia. (in.)	New or Used	Steel, Plastic, etc. Perf., Slotted, etc. Screen Mfg., if commercial	Setting (ft.)		Gage Casting Screen
			From	To	
4"	N	PVC Casing	400	0	Sch40
2 1/2"	N	PVC Liner	380	400	Sch40
2 1/2"	N	PVC Screen	400	420	.012

9) CEMENTING DATA [Rule 338.44(1)]
Cemented from 400 ft. to 0 ft. No. of sacks used 20
0 ft. to 15 ft. No. of sacks used 10
Method used Halliburton
Cemented by Robinson Water Well
Distance to septic system field lines or other concentrated contamination 75 ft.
Method of verification of above distance Owner

10) SURFACE COMPLETION
 Specified Surface Slab Installed [Rule 338.44(2)(A)]
 Specified Steel Sleeve Installed [Rule 338.44(3)(A)]
 Pitless Adapter Used [Rule 338.44(3)(b)]
 Approved Alternative Procedure Used [Rule 338.71]

11) WATER LEVEL:
Static level 240 ft. below land surface Date 11-01-96
Artesian flow _____ gpm. Date _____

12) PACKERS: Type K Depth 380

13) TYPE PUMP:
 Turbine Jet Submersible Cylinder
 Other _____
Depth to pump bowls, cylinder, jet, etc., 320 ft.

14) WELL TESTS:
Type test: Pump Bailer Jetted Estimated
Yield: _____ gpm with _____ ft. drawdown after _____ hrs.

15) WATER QUALITY:
Did you knowingly penetrate any strata which contained undesirable constituents?
 Yes No If yes, submit "REPORT OF UNDESIRABLE WATER"
Type of water? _____ Depth of strata _____
Was a chemical analysis made? Yes No

I hereby certify that this well was drilled by me (or under my supervision) and that each and all of the statements herein are true to the best of my knowledge and belief. I understand that failure to complete items 1 thru 15 will result in the log(s) being returned for completion and resubmittal.

COMPANY NAME Robinson Water Well Service, Inc WELL DRILLER'S LICENSE NO. 1464 WPTK
(Type or print)

ADDRESS 11819 W. Montgomery Rd. Houston, Tx. 77086
(Street or RFD) (City) (State) (Zip)

(Signed) Rob Robinson Bd. (Signed) _____
(Licensed Well Driller) (Registered Driller Trainee)

Please attach electric log, chemical analysis, and other pertinent information, if available.

TNRCC-0199 (Rev. 05-21-96)

White - TNRCC

Yellow - DRILLER

Pink - WELL OWNER

<i>Map Key</i>	<i>Number of Records</i>	<i>Direction</i>	<i>Distance (mi/ft)</i>	<i>Site</i>	<i>DB</i>
859	1 of 1	NE	3.87 / 20,418.15	SMS OF TEXAS TX	TCEQ WELL LOGS

Grid No: N/A
Date Drilled: 01/15/1993
Owners Name: SMS OF TEXAS
County: HARRIS
Water Usage: DOMESTIC
Static Level: 246
Depth Drilled: 347
Latitude: 29.882356
Longitude: -95.363814

Send original copy by certified mail to: Texas Water Comm¹

P.O. Box 13087, Austin, Texas 78711

(5) Please use black ink.

ATTENTION OWNER: Confidentiality
Privilege Notice on Reverse Side

State of Texas
WELL REPORT

Texas Water Well Drillers Board
P.O. Box 13087
Austin, Texas 78711

1) OWNER SMS OF TEXAS ADDRESS 1535 MOONEY RD HSTN TX 77093
(Name) (Street or RFD) (City) (State) (Zip)

2) LOCATION OF WELL: 1535 MOONEY RD.
County HARRIS miles in _____ direction from _____
(NE, SW, etc.) (Town)

Driller must complete the legal description below with distance and direction from two intersecting section or survey lines, or he must locate and identify the well on an official Quarter- or Half-Scale Texas County General Highway Map and attach the map to this form.

LEGAL DESCRIPTION:

Section No. _____ Block No. _____ Township _____ Abstract No. _____ Survey Name _____
Distance and direction from two intersecting section or survey lines _____

SEE ATTACHED MAP

3) TYPE OF WORK (Check):

- New Well Deepening
- Reconditioning Plugging

4) PROPOSED USE (Check):

- Domestic Industrial Monitor Public Supply
- Irrigation Test Well Injection De-Watering

5) DRILLING METHOD (Check):

- Mud Rotary Air Hammer Jetted Bored
- Air Rotary Cable Tool Other _____

6) WELL LOG:

Date Drilling: _____
Started 1-14-93
Completed 1-15-93

DIAMETER OF HOLE

Dia. (in.)	From (ft.)	To (ft.)
<u>1 3/4</u>	Surface	<u>335</u>
<u>3 7/8</u>	<u>335</u>	<u>347</u>

7) BOREHOLE COMPLETION:

- Open Hole Straight Wall Underreamed
 - Gravel Packed Other _____
- If Gravel Packed give interval ... from _____ ft. to _____ ft.

From (ft.) To (ft.) Description and color of formation material

0	17	TOP SOIL & CLAY
17	38	SURFACE SAND
38	80	CLAY
80	115	SAND
115	165	CLAY
165	170	SAND
170	185	CLAY
185	190	SAND
190	252	CLAY
252	342	SAND

8) CASING, BLANK PIPE, AND WELL SCREEN DATA:

Dia. (in.)	New or Used	Steel, Plastic, etc. Perf. Slotted, etc. Screen Mfg. commercial	Setting (ft.)		Gage Casting Screen
			From	To	
<u>4 1/2</u>	<u>N</u>	<u>PVC</u>	<u>0</u>	<u>335</u>	
<u>2</u>	<u>N</u>	<u>1995 PVC</u>	<u>327</u>	<u>347</u>	<u>.012</u>

9) CEMENTING DATA [Rule 287.44(1)]

Cemented from 0 ft. to 15 ft. No. of Sacks Used 10
28.5 ft. to 335 ft. No. of Sacks Used 3
Method used Halliburton + Trimm
Cemented by BUSSELL + SON INC.

13) TYPE PUMP:

- Turbine Jet Submersible Cylinder
 - Other _____
- Depth to pump bowls, cylinder, jet, etc., 300 ft.

14) WELL TESTS:

Type Test: Pump Bailor Jetted Estimated
Yield: 15 gpm with _____ ft. drawdown after _____ hrs.

15) WATER QUALITY:

Did you knowingly penetrate any strata which contained undesirable constituents?
 Yes No If yes, submit "REPORT OF UNDESIRABLE WATER"
Type of water? _____ Depth of strata _____
Was a chemical analysis made? Yes No

10) SURFACE COMPLETION

- Specified Surface Slab Installed [Rule 287.44(2)(A)]
- Specified Steel Sleeve Installed [Rule 287.44(3)(A)]
- Pitless Adapter Used [Rule 287.44(3)(B)]
- Approved Alternative Procedure Used [Rule 287.71]

11) WATER LEVEL:

Static level 246 ft. below land surface Date 1-15-93
Artesian flow _____ gpm. Date _____

12) PACKERS:

Type _____ Depth 327
K-PACKER

I hereby certify that this well was drilled by me (or under my supervision) and that each and all of the statements herein are true to the best of my knowledge and belief. I understand that failure to complete items 1 thru 15 will result in the log(s) being returned for completion and resubmittal.

COMPANY NAME BUSSELL + SON INC. WELL DRILLER'S LICENSE NO. 2035
(Type or print)
ADDRESS PO Box 874 Tomball TX 77377-0874
(Street or RFD) (City) (State) (Zip)
(Signed) Ray Buswell (Signed) _____
(Licensed Well Driller) (Registered Driller Trainee)

Please attach electric log, chemical analysis, and other pertinent information, if available.

For TWC use only: Well No. _____ Located on map _____

<i>Map Key</i>	<i>Number of Records</i>	<i>Direction</i>	<i>Distance (mi/ft)</i>	<i>Site</i>	<i>DB</i>
860	1 of 2	NE	3.87 / 20,425.75	JOHN MCGRAW TX	TCEQ WELL LOGS

Grid No: N/A
Date Drilled: 07/16/1973
Owners Name: JOHN MCGRAW
County: HARRIS
Water Usage: DOMESTIC
Static Level: 223
Depth Drilled: 357
Latitude: 29.8801319
Longitude: -95.3613733

Send original copy by certified mail to the Texas Water Development Board, P. O. Box 13087, Austin, Texas 78711

State of Texas

WATER WELL REPORT

For TWDB use only
Well No. _____
Located on map N2
Received: 8/3
dlr

1) OWNER:
Person having well drilled John McGraw Address 1605 Hopper Rd Houston, Texas 77016
(Name) (Street or RFD) (City) (State)
Landowner same Address _____
(Name) (Street or RFD) (City) (State)

2) LOCATION OF WELL:
County Harris 12 miles in N direction from Houston
(N, E, S, W, etc.) (Town)
Locate by sketch map showing landmarks, roads, creeks, highway number, etc.*
Well is located at 1605 Hopper Rd.
North
(Use reverse side if necessary)

OR
Give legal location with distances and directions from adjacent sections or survey lines.
Labor _____ League _____
Block _____ Survey _____
Abstract No. _____
(NW 1/4 NE 1/4 SW 1/4 SE 1/4) of Section _____

3) TYPE OF WORK (Check):
New Well Deepening _____
Reconditioning _____ Plugging _____
4) PROPOSED USE (Check):
Domestic Industrial _____ Municipal _____
Irrigation _____ Test Well _____ Other _____
5) TYPE OF WELL (Check):
Rotary Driven _____ Dug _____
Cable _____ Jetted _____ Bored _____

6) WELL LOG:
Diameter of hole 6 in. Depth drilled 357 ft. Depth of completed well 357 ft. Date drilled 16 July 73
All measurements made from 5 ft. above ground level.

From (ft.)	To (ft.)	Description and color of formation material	9) Casing: Type: Old _____ New <input checked="" type="checkbox"/> Steel <input checked="" type="checkbox"/> Plastic _____ Other _____ Cemented from <u>100</u> ft. to <u>343</u> ft.
0	60	clay	Diameter (inches) _____ Setting From (ft.) _____ To (ft.) _____ Gage _____ <u>4</u> <u>0</u> <u>343</u> <u>10.89#</u>
60	72	sand	
72	84	clay	10) SCREEN: Type <u>Pipe based stainless steel ribbed</u> Perforated _____ Slotted _____ Diameter (inches) _____ Setting From (ft.) _____ To (ft.) _____ Slot Size _____ <u>2 1/2"</u> <u>346</u> <u>356</u> <u>16 ga.</u>
84	91	sand	
91	140	clay	
140	191	sand	
191	310	clay	
310	318	fine sand	
318	343	clay	
343	356	sand	
356	357	clay	

(Use reverse side if necessary)

7) COMPLETION (Check):
 Straight wall Gravel packed _____ Other _____
Under reamed _____ Open Hole _____

8) WATER LEVEL:
Static level 223 ft. below land surface Date 17 July
Artesian pressure _____ lbs. per square inch Date _____
Depth to pump bowls, cylinder, jet, etc., 273 ft. below land surface.
2S4C Jacuzzi set 273'

11) WELL TESTS:
Was a pump test made? Yes _____ No If yes, by whom? _____
Yield: _____ gpm with _____ ft. drawdown after _____ hrs.
Bailer test _____ gpm with _____ ft. drawdown after _____ hrs.
Artesian flow _____ gpm
Temperature of water _____

12) WATER QUALITY:
Was a chemical analysis made? Yes _____ No
Did any strata contain undesirable water? Yes _____ No
Type of water? _____ depth of strata _____

I hereby certify that this well was drilled by me (or under my supervision) and that each and all of the statements herein are true to the best of my knowledge and belief.

NAME B.J. Swinehart Water Well Drillers Registration No. 229
(Type or Print)

ADDRESS 7524 N. Freeway Houston Texas
(Street or RFD) (City) (State)

(Signed) B.J. Swinehart B.J. Swinehart Co., Inc.
(Water Well Driller) (Company Name)

Please attach electric log, chemical analysis, and other pertinent information, if available.

*Additional instructions on reverse side.

Map Key	Number of Records	Direction	Distance (mi/ft)	Site	DB
860	2 of 2	NE	3.87 / 20,425.75	Marianna Kaczorowski 1601 Hopper Rd. Houston TX 77093	SDRW WELLS

Track NO: 385646
Date Submitted: 2015-01-14
Owner Name: Marianna Kaczorowski
Owner Address: 1601 Hopper Rd.
Owner Address2:
Owner City: Houston
Owner State: TX
Owner Zip: 77093
County: Harris
Type of Work: Replacement
Typ of Wrk Oth Descr:
Proposed Use: Domestic
Prop Use Oth Descr:
Latitude: 29.880278
Longitude: -95.361389
Drilling Date Started: 2014-12-04
Drilling Date Completed: 2014-12-05
Chemical Analysis: No
Company Name: Scott Drilling Inc
Company Address: 11923 Green Pines Circle
CompanyAddress2:
Company City: Houston
Company State: TX
Company Zip: 77066
Company Country:
Data Source: Full SDR Database; SDRDB Well Location (Map)
Report Link: <https://www3.twdb.texas.gov/apps/waterdatainteractive/GetReports.aspx?Num=385646&Type=SDR-Well>

Well Borehole Information

Top Depth: 0
Bottom Depth: 400

Top Depth:
Bottom Depth: 400.0

Well Levels

Measurement: 200
Measurement Date: 2014-12-16

<i>Map Key</i>	<i>Number of Records</i>	<i>Direction</i>	<i>Distance (mi/ft)</i>	<i>Site</i>	<i>DB</i>
861	1 of 1	N	3.87 / 20,440.99	W L JARVIS TX	TCEQ WELL LOGS

Grid No: 65-13-3K
Date Drilled: 12/15/1974
Owners Name: W L JARVIS
County: HARRIS
Water Usage: DOMESTIC
Static Level: 70
Depth Drilled: 153
Latitude: 29.8986204
Longitude: -95.4027988

Send original copy by certified mail to the Texas Water Development Board, P. O. Box 13087, Austin, Texas 78711

State of Texas
WATER WELL REPORT

For TWDB use only
Well No. 65-13-3K
Located on map ye-1
Received: 25 12

1) OWNER: Person having well drilled W.L. Jarvin Address 224 W. Lovino
 Landowner " " Address " " (City) (State)

2) LOCATION OF WELL: County HARRIS, 10 miles in NW direction from HOUSTON
 (N.E., S.W., etc.) (Town)

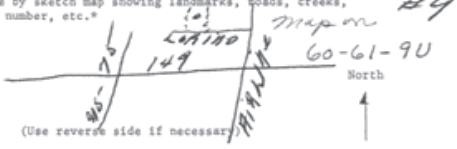

Give legal location with distances and directions from adjacent sections or survey lines.
Lot #25 in the C.W. Lindsey Recorded Subdivision
 Abstract No. 898
 (NW¼ NE¼ SW¼ SE¼) of Section

3) TYPE OF WELL (Check):
 New Well Despending Reconditioning Plugging
 4) PROPOSED USE (Check):
 Domestic Industrial Municipal Irrigation Test Well Other
 5) TYPE OF WELL (Check):
 Rotary Driven Dug Cable Jetted Bored

6) WELL LOG: Diameter of hole 3 7/8 in. Depth drilled 160 ft. Depth of completed well 153 ft. Date drilled 12-15-74
 All measurements made from 0 ft. above ground level.

From (ft.)	To (ft.)	Description and color of formation material
0	2	TOP SOIL
2	20	GRAY CLAY
20	38	BROWN CLAY
38	50	SAND
50	110	RED CLAY
110	160	SAND

9) CASING: Type: Old Steel Plastic Other
 Cemented from _____ ft. to _____ ft.

Diameter (inches)	Setting From (ft.)	To (ft.)	Gage
2	0	145	SCH 40

10) SCREEN: Type PLASTIC
 Perforated Slotted
 Diameter (inches) 2 Setting From (ft.) 145 To (ft.) 153 Slot Size 1/2

7) COMPLETION (Check):
 Straight wall Gravel packed Other
 Under reamed Open Hole

11) WELL TESTS:
 Was a pump test made? Yes No If yes, by whom?
 Yield: _____ gpm with _____ ft. drawdown after _____ hrs.
 Bailor test _____ gpm with _____ ft. drawdown after _____ hrs.
 Artesian flow _____ gpm
 Temperature of water _____

8) WATER LEVEL: Static level 70 ft. below land surface Date 12-15-74
 Artesian pressure _____ lbs. per square inch Date _____
 Depth to pump bowls, cylinder, jet, etc., 126 ft. below land surface.

12) WATER QUALITY:
 Was a chemical analysis made? Yes No
 Did any strata contain undesirable water? Yes No
 Type of water? _____ depth of strata _____

I hereby certify that this well was drilled by me (or under my supervision) and that each and all of the statements herein are true to the best of my knowledge and belief.
 NAME JOHN B. LUMPKIN, JR Water Well Drillers Registration No. 1101
 ADDRESS 7507 JANAK DR. HOUSTON TEX
 (Signed) John B. Lumpkin LONG POINT WATER WELL SERV.
 (Water Well Driller) (Company Name)

Please attach electric log, chemical analysis, and other pertinent information, if available.
 *Additional instructions on reverse side.

Map Key	Number of Records	Direction	Distance (mi/ft)	Site	DB
862	1 of 1	NNE	3.87 / 20,453.92	Sandoval, Jose Marcial TX	WW HARRIS GAL

Well ID:	12723	Diameter (inches):	4
Aggre Lead Well:	12723	Year Drilled:	0
Permit No:	WP2023-111550	Depth Drilled:	1
Permit Start Date:	8/1/2023 3:09:00 PM	Depth frm Surf(ft):	0
Permit End Dt:	7/31/2024 3:09:00 PM	County:	H
Well Status:	O - Operable	Latitude:	29.896111
Regulatory Aarea:	3	Longitude:	-95.389166
Owner Name:	Sandoval, Jose Marcial		
Billing Contact:	NULL		
Billing Address:	513 Hill Road		
Billing Address 2:	NULL		
Billing City:	Houston		
Billing State:	TX		
Billing Zip:	77037-1714		
Correspondence:	NULL		
Provision:	NULL		
Water Usage:	D - Domestic/Commercial		

Map Key	Number of Records	Direction	Distance (mi/ft)	Site	DB
863	1 of 1	NNE	3.87 / 20,457.51	Caceres, Ana TX	WW HARRIS GAL

Well ID:	14771	Diameter (inches):	2
Aggre Lead Well:	14771	Year Drilled:	
Permit No:	WP2023-116398	Depth Drilled:	0
Permit Start Date:	8/1/2023 3:51:00 PM	Depth frm Surf(ft):	0
Permit End Dt:	7/31/2024 3:51:00 PM	County:	H
Well Status:	O - Operable	Latitude:	29.897777
Regulatory Aarea:	3	Longitude:	-95.396944
Owner Name:	NULL		
Billing Contact:	NULL		
Billing Address:	11418 Woodknoll Lane		
Billing Address 2:	NULL		
Billing City:	Houston		
Billing State:	TX		
Billing Zip:	77071		
Correspondence:	NULL		
Provision:	NULL		
Water Usage:	D - Domestic/Commercial		

Map Key	Number of Records	Direction	Distance (mi/ft)	Site	DB
864	1 of 1	ENE	3.88 / 20,465.82	Mike Chumley 1913 William Tell St. Houston TX 77093	SDRW WELLS

Track NO: 36786
Date Submitted: 2004-05-03
Owner Name: Mike Chumley
Owner Address: 115 Deboll
Owner Address2:
Owner City: Houston
Owner State: TX
Owner Zip: 77022
County: Harris
Type of Work: New Well
Typ of Wrk Oth Descr:
Proposed Use: Domestic
Prop Use Oth Descr:
Latitude: 29.875833
Longitude: -95.357223
Drilling Date Started: 2004-04-28
Drilling Date Completed: 2004-04-30
Chemical Analysis: No
Company Name: Waller County Water Wells, Inc.
Company Address: 27742 Rice Rd.
CompanyAddress2:
Company City: Hockley
Company State: TX
Company Zip: 77447
Company Country:
Data Source: Full SDR Database; SDRDB Well Location (Map)
Report Link: <https://www3.twdb.texas.gov/apps/waterdatainteractive/GetReports.aspx?Num=36786&Type=SDR-Well>

Well Borehole Information

Top Depth:
Bottom Depth: 370.0

Top Depth: 0
Bottom Depth: 370

Well Levels

Measurement: 212
Measurement Date: 2004-04-30

<i>Map Key</i>	<i>Number of Records</i>	<i>Direction</i>	<i>Distance (mi/ft)</i>	<i>Site</i>	<i>DB</i>
865	1 of 1	NE	3.88 / 20,467.66	DON PAYNE TX	TCEQ WELL LOGS

Grid No: 65-06-7KK
Date Drilled: 11/23/1976
Owners Name: DON PAYNE
County: HARRIS
Water Usage: DOMESTIC
Static Level: 218
Depth Drilled: 358
Latitude: 29.890898
Longitude: -95.376061

Send original copy by certified mail to the Texas Water Development Board, P. O. Box 13087, Austin, Texas 78711

State of Texas
WATER WELL REPORT

For TWDB use only
Well No. 65-06-2KK
Located on map 4A
Received: 7/7
26

1) OWNER: Person having well drilled DOUG PAYNE Address 917 GULFBANK
(Name) (Street or RFD) (City) (State)
Landowner SAME Address HOUSTON, TEX
(Name) (Street or RFD) (City) (State)

2) LOCATION OF WELL: County HARRIS 1 miles in NO direction from HOUSTON
(N.E., S.W., etc.) (Town)

Locate by sketch map showing landmarks, roads, creeks, highway numbers, etc. WELL AT 917 GULFBANK HARDY ST
Give legal location with distances and directions from adjacent sections or survey lines.
Labor _____ League _____
Block _____ Survey _____
Abstract No. _____
(NE¼ NE¼ SW¼ SE¼) of Section _____

3) TYPE OF WELL (Check):
New Well Deepening _____
Reconditioning _____ Plugging _____
4) PROPOSED USE (Check):
Domestic Industrial _____ Municipal _____
Irrigation _____ Test Well _____ Other _____
5) TYPE OF WELL (Check):
Rotary Driven _____ Dug _____
Cable _____ Jetted _____ Bored _____

6) WELL LOG: Diameter of hole 6 1/2 in. Depth drilled 358 ft. Depth of completed well 358 ft. Date drilled NOV 23 76
All measurements made from 1 ft. above ground level.

From (ft.)	To (ft.)	Description and color of formation material
0	90	CLAY
90	99	SAND
99	180	CLAY
180	188	ROCK
188	220	CLAY
220	241	SAND
241	310	CLAY
310	326	SAND
326	336	CLAY
336	358	SAND

9) CASING: Type: Old _____ New Steel _____ Plastic Other _____
Cemented from 200 ft. to 336 ft.
Diameter (inches) _____ Setting From (ft.) _____ To (ft.) _____ Casing _____
4" 0 336

10) SCREEN: Type PLASTIC - BIASED
Perforated _____ Slotted _____
Diameter (inches) _____ Setting From (ft.) _____ To (ft.) _____ Slot Size _____
2 1/2 343 358 # 12

7) COMPLETION (Check):
Straight wall _____ Gravel packed STRONGER
Under reamed _____ Open Hole

8) WATER LEVEL: Static level 218 ft. below land surface Date NOV 23 76
Artesian pressure _____ lbs. per square inch Date _____
Depth to pump bowls, cylinder, jet, etc., 252 ft. below land surface.

11) WELL TESTS:
Was a pump test made? Yes _____ No If yes, by whom? _____
Yield: _____ gpm with _____ ft. drawdown after _____ hrs.
Bailer test _____ gpm with _____ ft. drawdown after _____ hrs.
Artesian flow _____ gpm
Temperature of water _____

12) WATER QUALITY:
Was a chemical analysis made? Yes _____ No
Did any strata contain undesirable water? Yes _____ No
Type of water? _____ depth of strata 22

I hereby certify that this well was drilled by me (or under my supervision) and that each and all of the statements herein are true to the best of my knowledge and belief.

NAME E.L. BODE Water Well Drillers Registration No. 46
(Type or Print)
ADDRESS PO BOX 90067 HOUSTON TEX 77090
(Street or RFD) (City) (State)
(Signed) E.L. Bode E.L. BODE DRILLING CO.
(Water Well Driller) (Company Name)

Please attach electric log, chemical analysis, and other pertinent information, if available.

*Additional instructions on reverse side.

Map Key	Number of Records	Direction	Distance (mi/ft)	Site	DB
866	1 of 2	N	3.88 / 20,473.40	Leiva, Arminda TX	WW HARRIS GAL

Well ID:	13840	Diameter (inches):	2
Aggre Lead Well:	13840	Year Drilled:	0
Permit No:	WP2023-114306	Depth Drilled:	50
Permit Start Date:	10/11/2023 11:30:00 AM	Depth frm Surf(ft):	40
Permit End Dt:	7/31/2025	County:	H
Well Status:	O - Operable	Latitude:	29.898333
Regulatory Aarea:	3	Longitude:	-95.399722
Owner Name:	Cobas, Maria A.		
Billing Contact:	NULL		
Billing Address:	1306 Beaver Bend		
Billing Address 2:	NULL		
Billing City:	Houston		
Billing State:	Tx		
Billing Zip:	77088		
Correspondence:	NULL		
Provision:	F - Notice at time of permit issuance, one or more unresolved violations committed by the permittee have been referred to GM for compromise and settlement per Resolution No. 96-602. The issuance of the permit does not resolve or negate the violation(s) and permittee remains responsible for appropriate settlement or resolution of the violation(s).		
Water Usage:	D - Domestic/Commercial		

Map Key	Number of Records	Direction	Distance (mi/ft)	Site	DB
866	2 of 2	N	3.88 / 20,473.40	Maria Cobas 9711 Airline Houston TX 77037	SDRW WELLS

Track NO: 442939
Date Submitted: 2017-02-16
Owner Name: Maria Cobas
Owner Address: 9711 Airline
Owner Address2:
Owner City: Houston
Owner State: TX
Owner Zip: 77037
County: Harris
Type of Work: New Well
Typ of Wrk Oth Descr:
Proposed Use: Domestic
Prop Use Oth Descr:
Latitude: 29.898056
Longitude: -95.399167
Drilling Date Started: 2017-02-15
Drilling Date Completed: 2017-02-16
Chemical Analysis: No
Company Name: Raymond Services, Inc.
Company Address: 10011 Airline
CompanyAddress2:
Company City: Houston
Company State: TX
Company Zip: 77037
Company Country:
Data Source: Full SDR Database; SDRDB Well Location (Map)
Report Link: <https://www3.twdb.texas.gov/apps/waterdatainteractive/GetReports.aspx?Num=442939&Type=SDR-Well>

Well Borehole Information

Top Depth:
Bottom Depth: 57.0

Top Depth: 0
Bottom Depth: 57

Well Levels

Measurement: 8
Measurement Date: 2017-02-16

Map Key	Number of Records	Direction	Distance (mi/ft)	Site	DB
867	1 of 1	NE	3.88 / 20,474.53	Pete Hernandez 1706 Hopper Houston TX 77039	SDRW WELLS

Track NO: 22301
Date Submitted: 2003-06-30
Owner Name: Pete Hernandez
Owner Address: 1706 Hopper
Owner Address2:
Owner City: Houston
Owner State: TX
Owner Zip: 77039
County: Harris
Type of Work: New Well
Typ of Wrk Oth Descr:
Proposed Use: Domestic
Prop Use Oth Descr:
Latitude: 29.840834
Longitude: -95.520555
Drilling Date Started: 2003-06-25
Drilling Date Completed: 2003-06-26
Chemical Analysis: No
Company Name: Raymond Services Inc.
Company Address: 10011 Airline Dr.
CompanyAddress2:
Company City: Houston
Company State: TX
Company Zip: 77037
Company Country:
Data Source: Full SDR Database; SDRDB Well Location (Map)
Report Link: <https://www3.twdb.texas.gov/apps/waterdatainteractive/GetReports.aspx?Num=22301&Type=SDR-Well>

Well Borehole Information

Top Depth:
Bottom Depth: 90.0

Top Depth: 0
Bottom Depth: 90

Well Levels

Measurement: 55
Measurement Date: 2003-06-28

<i>Map Key</i>	<i>Number of Records</i>	<i>Direction</i>	<i>Distance (mi/ft)</i>	<i>Site</i>	<i>DB</i>
868	1 of 1	ENE	3.88 / 20,476.19	ALICE KELSO TX	TCEQ WELL LOGS

Grid No: 65-14-1K
Date Drilled: 10/19/1978
Owners Name: ALICE KELSO
County: HARRIS
Water Usage: DOMESTIC
Static Level: 27
Depth Drilled: 41
Latitude: 29.874571
Longitude: -95.356168

Send original copy by certified mail to the Texas Water Development Board, P. O. Box 13087, Austin, Texas 78711

State of Texas

For TWDB use only
Well No. 65-14-1K
Located on map Y25
Received: TH

WATER WELL REPORT

1) OWNER: Person having well drilled Alice Kelso Address 1934 Kow's Houston Tex.
(Name) (Street or RFD) (City) (State)
Landowner SAME Address _____
(Name) (Street or RFD) (City) (State)

2) LOCATION OF WELL: County Harris miles in 11 NE direction from Houston
(N.E., S.W., etc.) (Town)

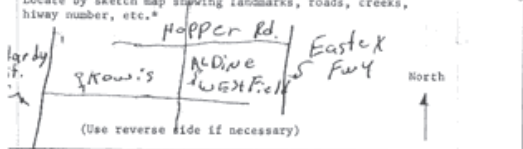

or Give legal location with distances and directions from adjacent sections or survey lines.

Labor _____ League _____
Block _____ Survey _____
Abstract No. _____
(NW¼ NE¼ SW¼ SE¼) of Section _____

3) TYPE OF WORK (Check):
New Well Deepening _____
Reconditioning _____ Plugging _____
4) PROPOSED USE (Check):
Domestic Industrial _____ Municipal _____
Irrigation _____ Test Well _____ Other _____
5) TYPE OF WELL (Check):
Rotary Driven _____ Dug _____
Cable _____ Jetted _____ Bored _____

6) WELL LOG: Diameter of hole 4 in. Depth drilled 85 ft. Depth of completed well 41 ft. Date drilled Oct 1978
All measurements made from _____ ft. above ground level.

From (ft.)	To (ft.)	Description and color of formation material
0 - 41		RED Clay
41 - 48		Five RED sand
48 - 85		White Clay

9) CASING:
Type: Old _____ New _____ Steel _____ Plastic _____ Other _____
Cemented from _____ ft. to _____ ft.
Diameter (inches) _____ Setting From (ft.) _____ To (ft.) _____ Gage _____

10) SCREEN:
Type NOUE
Perforated _____ Slotted _____
Diameter (inches) _____ Setting From (ft.) _____ To (ft.) _____ Slot Size _____

7) COMPLETION (Check):
Straight well Gravel packed _____ Other _____
Under reamed _____ Open Hole _____

11) WELL TESTS:
Was a pump test made? Yes No _____ If yes, by whom? ME
Yield: 210 GPM with 0 ft. drawdown after 3 hrs.
Bailer test _____ gpm with _____ ft. drawdown after _____ hrs.
Artesian flow _____ gpm
Temperature of water _____

8) WATER LEVEL:
Static level 27 ft. below land surface Date _____
Artesian pressure _____ lbs. per square inch Date _____
Depth to pump bowls, cylinder, jet, etc. 18 ft. below land surface.
20' Tail pipe

12) WATER QUALITY:
Was a chemical analysis made? Yes _____ No _____
Did any strata contain undesirable water? Yes _____ No _____
Type of water? _____ depth of strata _____

I hereby certify that this well was drilled by me (or under my supervision) and that each and all of the statements herein are true to the best of my knowledge and belief.

NAME JAMES A HULL Water Well Drillers Registration No. 1780
(Type or Print)
ADDRESS 914 Big Deer Hoffman Tex.
(Street or RFD) (City) (State)
Signed James A. Hull Hull Bros Cont.
(Water Well Driller) (Company Name)

Please attach electric log, chemical analysis, and other pertinent information, if available.

Additional instructions on reverse side.

<i>Map Key</i>	<i>Number of Records</i>	<i>Direction</i>	<i>Distance (mi/ft)</i>	<i>Site</i>	<i>DB</i>
869	1 of 1	ENE	3.88 / 20,479.09	WILBERT VAULTS TX	TCEQ WELL LOGS

Grid No: 65-14-1P
Date Drilled: 04/27/1983
Owners Name: WILBERT VAULTS
County: HARRIS
Water Usage: DOMESTIC
Static Level: 250
Depth Drilled: 370
Latitude: 29.8692089
Longitude: -95.3524247

WL #115

Send original copy by certified mail to the Texas Department of Water Resources, P.O. Box 13087, Austin, Texas 78711

State of Texas
WATER WELL REPORT

For TDWR use only
Well No. 65-14-1P
Located on map YES
Received: C.F.S.

ATTENTION OWNER: Confidentiality Privilege Notice on Reverse Side

1) OWNER Wilbert Vaueta Address 10645 Aldine Westfield Houston TX 77043
(Name) (Street or RFD) (City) (State) (Zip)

2) LOCATION OF WELL: 10645 Aldine Westfield
County Harris 3 miles in South direction from Aldine
(N.E., S.W., etc.) (Town)

Legal description: Section No. _____ Block No. _____ Township _____
Abstract No. _____ Survey Name _____
Distance and direction from two intersecting section or survey lines _____

See attached map. map 65-05-9RRR

3) TYPE OF WORK (Check):
 New Well Deepening Reconditioning Plugging

4) PROPOSED USE (Check):
 Domestic Industrial Public Supply Irrigation Test Well Other _____

5) DRILLING METHOD (Check):
 Mud Rotary Air Hammer Driven Bored
 Air Rotary Cable Tool Jetted Other _____

6) WELL LOG:
Date drilled 4-27-83

DIAMETER OF HOLE			BOREHOLE COMPLETION:		
Dia. (in.)	From (ft.)	To (ft.)	<input type="checkbox"/> Open Hole	<input checked="" type="checkbox"/> Straight Wall	<input type="checkbox"/> Underreamed
<u>6 3/4</u>	Surface	<u>370</u>	<input type="checkbox"/> Gravel Packed	<input type="checkbox"/> Other _____	

If Gravel Packed give interval . . . from _____ ft. to _____ ft.

8) CASING, BLANK PIPE, AND WELL SCREEN DATA:

From (ft.)	To (ft.)	Description and color of formation material	Dia. (in.)	New or Used	Steel, Plastic, etc. Perf., Slotted, etc. Screen Mfg., if commercial	Setting (ft.)		Gage Casing Screen
						From	To	
<u>0</u>	<u>82</u>	<u>Top Soil + Clay</u>						
<u>82</u>	<u>110</u>	<u>Brown Sand</u>						
<u>110</u>	<u>215</u>	<u>Clay</u>	<u>4</u>	<u>N</u>	<u>Galv.</u>	<u>0</u>	<u>345</u>	
<u>215</u>	<u>245</u>	<u>Sand</u>	<u>2</u>	<u>N</u>	<u>Galv.</u>	<u>340</u>	<u>350</u>	
<u>245</u>	<u>288</u>	<u>Clay</u>	<u>2</u>	<u>N</u>	<u>P.V.C.</u>	<u>350</u>	<u>360</u>	<u>.016</u>
<u>288</u>	<u>301</u>	<u>Sand</u>	<u>2</u>	<u>N</u>	<u>P.V.C.</u>	<u>360</u>	<u>370</u>	<u>.014</u>
<u>301</u>	<u>320</u>	<u>Clay</u>						
<u>320</u>	<u>321</u>	<u>Rock</u>						
<u>321</u>	<u>345</u>	<u>Clay</u>						
<u>345</u>	<u>370</u>	<u>Sand</u>						

CEMENTING DATA
Cemented from 295 ft. to 345 ft.
Method used Halliburton
Cemented by Russell & Son, Inc.
(Company or Individual)

9) WATER LEVEL:
Static level 250 ft. below land surface Date 4-28-83
Artesian flow _____ gpm. Date _____

10) PACKERS: Type _____ Depth _____

11) TYPE PUMP:
 Turbine Jet Submersible Cylinder
 Other _____
Depth to pump bowls, cylinder, jet, etc., 315 ft.

12) WELL TESTS:
 Type Test: Pump Bailer Jetted Estimated
Yield: _____ gpm with _____ ft. drawdown after _____ hrs.

13) WATER QUALITY:
Did you knowingly penetrate any strata which contained undesirable water? Yes No
If yes, submit "REPORT OF UNDESIRABLE WATER"
Type of water? _____ Depth of strata _____
Was a chemical analysis made? Yes No

I hereby certify that this well was drilled by me (or under my supervision) and that each and all of the statements herein are true to the best of my knowledge and belief.

NAME Craig O. Russell Water Well Drillers Registration No. 2035
(Type or Print)

ADDRESS P.O. Box 874 Tomball Texas 77375
(Street or RFD) (City) (State) (Zip)

(Signed) Craig Russell Bussell & Son, Inc.
(Water Well Driller) (Company Name)

Please attach electric log, chemical analysis, and other pertinent information, if available.

RECEIVED
SEP 12 1983
DEPT. OF
WATER RESOURCES

<i>Map Key</i>	<i>Number of Records</i>	<i>Direction</i>	<i>Distance (mi/ft)</i>	<i>Site</i>	<i>DB</i>
870	1 of 4	WNW	3.88 / 20,483.64	City of Houston Arbor Oaks TX	GWDB

Well Rep Track No:

State Well No:

6513110

Owner Name:

City of Houston Arbor Oaks

Drilling Start Dt:

Drilling Month:

Drilling Day:

Drilling Year:

1964

Well Depth:

560

Well Usage:

Public Supply

Water Level Status:

Latitude:

29.8650010

Longitude:

-95.4708330

Data Source:

Groundwater Database (GWDB) Reports; GIS shapefile of GWDB well locations

Well Info Report:

<https://www3.twdb.texas.gov/apps/waterdatainteractive//GetReports.aspx?Num=6513110&Type=GWDB>

Document Link:

<https://www3.twdb.texas.gov/apps/waterdatainteractive//GetScannedImage.aspx?Num=6513110&Cnty=Harris>

<i>Map Key</i>	<i>Number of Records</i>	<i>Direction</i>	<i>Distance (mi/ft)</i>	<i>Site</i>	<i>DB</i>
870	2 of 4	WNW	3.88 / 20,483.64	CITY OF HOUSTON TX	WUD

Primary Co: PAT J. DANIEL
Contact Ti: CITY SECRETARY
Operating Status: PLUGGED
PWSID: 1010013
Source ID: G1010013JL
Utility Name: CITY OF HOUSTON
WTRSRC: G1010013JL
Date Drilled: 10/27/1964
Well Depth: 560
Screen Top: 0
Screen Bottom: 0
Water Usage: INACTIVE - PLUGGED
Gallons Per Minute: N/A
CCN: P1552
Latitude: 29.864835
Longitude: -95.470924
System Status: ACTIVE

Map Key	Number of Records	Direction	Distance (mi/ft)	Site	DB
870	3 of 4	WNW	3.88 / 20,483.64	Houston, City of TX	WW HARRIS GAL

Well ID:	1677	Diameter (inches):	10
Aggre Lead Well:	1001	Year Drilled:	1964
Permit No:	W1990-1001-33658-0	Depth Drilled:	560
Permit Start Date:	2/1/1990	Depth frm Surf(ft):	425
Permit End Dt:	1/31/1991	County:	H
Well Status:	P - Plugged	Latitude:	29.864444
Regulatory Aarea:	3	Longitude:	-95.470277
Owner Name:	Houston, City of		
Billing Contact:	Carol Ellinger Haddock, P.E. Senior Assistant Director		
Billing Address:	611 Walker St, 18th Floor		
Billing Address 2:	NULL		
Billing City:	Houston		
Billing State:	TX		
Billing Zip:	77002		
Correspondence:	ACRES HOMES #2		
Provision:	E - Authorized withdrawal is the total aggregate allocation for all wells		
Water Usage:	P - Public Supply		

<i>Map Key</i>	<i>Number of Records</i>	<i>Direction</i>	<i>Distance (mi/ft)</i>	<i>Site</i>	<i>DB</i>
870	4 of 4	WNW	3.88 / 20,483.64	USGS-295153095281401 TX	FED USGS

Site No: USGS-295153095281401
Site Type: Well
Formation Type: Chicot Aquifer, undifferentiated
Date Drilled: 19641013
Well Depth: 560
Well Depth Unit: ft
Well Hole Depth: 561
Well Hole Depth Unit: ft
Reporting Agency: USGS Texas Water Science Center
Station Name: LJ-65-13-110
Latitude: 29.865000000000000
Longitude: -95.4708333000000

Map Key	Number of Records	Direction	Distance (mi/ft)	Site	DB
871	1 of 1	NNE	3.88 / 20,488.29	Caceres, Ana TX	WW HARRIS GAL

Well ID:	14770	Diameter (inches):	2
Aggre Lead Well:	14770	Year Drilled:	
Permit No:	WP2023-116397	Depth Drilled:	0
Permit Start Date:	8/1/2023 3:50:00 PM	Depth frm Surf(ft):	0
Permit End Dt:	7/31/2024 3:51:00 PM	County:	H
Well Status:	O - Operable	Latitude:	29.898055
Regulatory Aarea:	3	Longitude:	-95.396666
Owner Name:	NULL		
Billing Contact:	NULL		
Billing Address:	11418 Woodknoll Lane		
Billing Address 2:	NULL		
Billing City:	Houston		
Billing State:	TX		
Billing Zip:	77071		
Correspondence:	NULL		
Provision:	NULL		
Water Usage:	D - Domestic/Commercial		

<i>Map Key</i>	<i>Number of Records</i>	<i>Direction</i>	<i>Distance (mi/ft)</i>	<i>Site</i>	<i>DB</i>
872	1 of 2	NNE	3.88 / 20,495.52	ALB BUTZKE TX	TCEQ WELL LOGS

Grid No: 65-05-9
Date Drilled: 09/06/2001
Owners Name: ALB BUTZKE
County: HARRIS
Water Usage: DOMESTIC
Static Level: 3
Depth Drilled: 51
Latitude: 29.8978989
Longitude: -95.3963202

Texas Department of License and Regulation
 Water Well Driller/Pump Installer Program
 P.O. Box 12157 Austin, Texas 78711 (512)463-7880 FAX (512)463-8616
 Toll free (800)803-9202
 Email address: water.well@license.state.tx.us

This form must be completed and filed with the department and owner within 60 days upon completion of the well.

WELL REPORT

A. WELL IDENTIFICATION AND LOCATION DATA

1) OWNER

Name <i>Alb Butzke</i>	Address <i>220 Helms</i>	City <i>Houston</i>	State <i>Texas</i>	Zip <i>77037</i>
---------------------------	-----------------------------	------------------------	-----------------------	---------------------

2) WELL LOCATION

County <i>Harris</i>	Physical Address <i>Same</i>	City	State	Zip
-------------------------	---------------------------------	------	-------	-----

3) Type of Work

New Well Deepening
 Reconditioning

4) Proposed Use (check) Monitor Environmental Soil Boring Domestic
 Industrial Irrigation Injection Public Supply De-watering Testwell
 If Public Supply well, were plans submitted to the TNRCC? Yes No

5) **N ↑**

6) Drilling Date

Started *09/06/01*
 Completed *09/06/01*

Diameter of Hole		
Dia. (in.)	From (ft)	To (ft)
<i>5"</i>	<i>0</i>	<i>51</i>

7) Drilling Method (check) Driven
 Air Rotary Mud Rotary Bored
 Air Hammer Cable Tool Jetted
 Other _____

From (ft)	To (ft)	Description and color of formation material
<i>0</i>	<i>16</i>	<i>clay</i>
<i>16</i>	<i>34</i>	<i>sand</i>
<i>34</i>		<i>Rock</i>
<i>34 - 36</i>		<i>sand</i>
<i>36 - 83</i>		<i>clay red</i>
<i>38 - 46</i>		<i>Rock + sand</i>
<i>46 - 51</i>		<i>sand red fine .004-</i>

8) Borehole Completion Open Hole Straight Wall
 Under-reamed Gravel Packed Other _____
 If Gravel Packed give the interval from _____ ft. to _____ ft.

Casing, Blank Pipe, and Well Screen Data

Dia. (in.)	New Or Used	Steel, Plastic, etc. Perf., Slotted, etc Screen Mfg. if commercial	Setting (ft)		Gage Casing Screen
			From	To	
<i>2</i>	<i>N</i>	<i>Casing Plastic</i>	<i>0</i>	<i>40</i>	<i>5440</i>
<i>2</i>	<i>N</i>	<i>Screen Plastic</i>	<i>40</i>	<i>50</i>	<i>1006</i>

9) Cementing Data
 Cementing from *40* ft. to *0* ft. # of sacks used *11*
 _____ ft. to _____ ft. # of sacks used _____
 Method Used Pressure
 Cementing By Raymond Services, Inc.
 Distance to septic system field or other concentrated contamination _____ ft.
 Method of verification of above distance Customer

10) Surface Completion
 Specified Surface Slab Installed
 Specified Surface Sleeve Installed
 Pitless Adapter Used
 Approved Alternative Procedure Used

11) Water Level
 Static level *3* ft. below _____ Date *11/21/01*
 Artesian Flow _____ gpm. Date _____

12) Packers
None

13) Plugged Well plugged within 48 hours
 Casing left in well: Cement/Bentonite placed in well:

From (ft)	To (ft)	From (ft)	To (ft)	Sacks used

14) Typepump
 Turbine Jet Submersible Cylinder
 Other _____
 Depth to pump bowls, cylinder, jet etc., _____ ft.

15) Water Test
 Type test Pump Bailer Jetted Estimated
 Yield: _____ gpm with _____ ft. drawdown after _____ hrs.

16) Water Quality
 Did you knowingly penetrate and strata which contain undesirable constituents.
 YES NO If yes, did you submit a REPORT OF UNDESIRABLE WATER
 Type of water _____ Depth of Strata _____
 Was a chemical analysis made Yes No

Company or individual's Name (type or print) **Raymond Services, Inc. 4577WI**

Address <i>10011 Airline Drive</i>	City <i>Houston</i>	State <i>TX</i>	Zip <i>77037</i>
------------------------------------	---------------------	-----------------	------------------

Signature _____ Date _____ Signature _____ Date *9/06/01*

Map Key	Number of Records	Direction	Distance (mi/ft)	Site	DB
872	2 of 2	NNE	3.88 / 20,495.52	OKABAYSHI, EIKO TX	WW HARRIS GAL

Well ID:	5412	Diameter (inches):	4
Aggre Lead Well:	5412	Year Drilled:	
Permit No:	W1995-5412-48777-0	Depth Drilled:	400
Permit Start Date:	8/9/1995	Depth frm Surf(ft):	360
Permit End Dt:	7/31/1996	County:	H
Well Status:	E - Exempt	Latitude:	29.898333
Regulatory Aarea:	3	Longitude:	-95.396388
Owner Name:	OKABAYSHI, EIKO		
Billing Contact:	NULL		
Billing Address:	211 E. LARINO		
Billing Address 2:	NULL		
Billing City:	Houston		
Billing State:	TX		
Billing Zip:	77037		
Correspondence:	NULL		
Provision:	NULL		
Water Usage:	P - Public Supply		

<i>Map Key</i>	<i>Number of Records</i>	<i>Direction</i>	<i>Distance (mi/ft)</i>	<i>Site</i>	<i>DB</i>
873	1 of 4	N	3.88 / 20,498.99	RACEWAY 6772 TX	WUD

Primary Co: DIPAKKUMAR PATEL
Contact Ti: MANAGER
Operating Status: PLUGGED
PWSID: 1012952
Source ID: G1012952A
Utility Name: JAY MARUTI WATER SYSTEM
WTRSRC: G1012952A
Date Drilled: 02/14/1996
Well Depth: 420
Screen Top: 400
Screen Bottom: 420
Water Usage: INACTIVE - OTHER
Gallons Per Minute: 15
CCN: N/A
Latitude: 29.89856
Longitude: -95.41888
System Status: INACTIVE

<i>Map Key</i>	<i>Number of Records</i>	<i>Direction</i>	<i>Distance (mi/ft)</i>	<i>Site</i>	<i>DB</i>
873	2 of 4	N	3.88 / 20,498.99	RACETRAC PETROLEUM INC TX	TCEQ WELL LOGS

Grid No: 65-05-8
Date Drilled: 02/14/1996
Owners Name: RACETRAC PETROLEUM INC
County: HARRIS
Water Usage: PUBLIC SUPPLY
Static Level: 250
Depth Drilled: 420
Latitude: 29.89857
Longitude: -95.418838

Send original copy by certified mail to: TNRCC, P.O. Box 330, Austin, TX 78711-3087

Please use black ink.

ATTENTION OWNER: Confidentiality Privilege Notice on Reverse Side		State of Texas WELL REPORT		Texas Water Well Drillers Advisory Council P.O. Box 13087 Austin, TX 78711-3087 512-239-0530	
1) OWNER <u>RACETRAC PETROLEUM, INC.</u> ADDRESS <u>5349 HWY 2805 BIRMINGHAM AL 35242</u> <small>(Name) (Street or RFD) (City) (State) (Zip)</small>					
2) ADDRESS OF WELL: County <u>HARRIS</u> <u>1010 W. MT. HOU. RD.</u> <u>HOU. TX</u> GRID # <u>65-05-8</u> <small>(Street, RFD or other) (City) (State) (Zip)</small>					
3) TYPE OF WORK (Check): <input checked="" type="checkbox"/> New Well <input type="checkbox"/> Deepening <input type="checkbox"/> Reconditioning <input type="checkbox"/> Plugging		4) PROPOSED USE (Check): <input type="checkbox"/> Monitor <input type="checkbox"/> Environmental Soil Boring <input type="checkbox"/> Domestic <input type="checkbox"/> Industrial <input type="checkbox"/> Irrigation <input type="checkbox"/> Injection <input checked="" type="checkbox"/> Public Supply <input type="checkbox"/> De-watering <input type="checkbox"/> Testwell If Public Supply well, were plans submitted to the TNRCC? <input checked="" type="checkbox"/> Yes <input type="checkbox"/> No		5)	
6) WELL LOG: Date Drilling: Started <u>2-12-96</u> Completed <u>2-14-96</u>		DIAMETER OF HOLE Dia. (in.) From (ft.) To (ft.) Surface <u>6 3/4</u> <u>0</u> <u>420</u>		7) DRILLING METHOD (Check): <input type="checkbox"/> Driven <input type="checkbox"/> Air Rotary <input checked="" type="checkbox"/> Mud Rotary <input type="checkbox"/> Bored <input type="checkbox"/> Air Hammer <input type="checkbox"/> Cable Tool <input type="checkbox"/> Jetted <input type="checkbox"/> Other _____	
From (ft.) To (ft.) Description and color of formation material		8) Borehole Completion (Check): <input type="checkbox"/> Open Hole <input type="checkbox"/> Straight Wall <input type="checkbox"/> Underreamed <input type="checkbox"/> Gravel Packed <input checked="" type="checkbox"/> Other <u>2 STRING</u> If Gravel Packed give interval ... from _____ ft. to _____ ft.			
		CASING, BLANK PIPE, AND WELL SCREEN DATA:			
		Dia. (in.) New or Used Steel, Plastic, etc. Perf., Slotted, etc. Screen Mfg., if commercial		Setting (ft.) From To Gage Casting Screen	
		<u>4</u> <u>N</u> <u>GALV. STEEL CAS.</u>		<u>0</u> <u>378</u> <u></u>	
		<u>2 1/2</u> <u>N</u> <u>PVC LINER</u>		<u>370</u> <u>400</u> <u></u>	
		<u>2 1/2</u> <u>N</u> <u>" SCREEN</u>		<u>400</u> <u>420</u> <u>.008</u>	
		9) CEMENTING DATA [Rule 338.44(1)] Cemented from <u>378</u> ft. to <u>0</u> ft. No. of sacks used <u>24</u> <u>0</u> ft. to <u>10</u> ft. No. of sacks used <u>10</u> Method used <u>HALIBURTON</u> Cemented by <u>SCOTT WATER WELL SER. INC.</u> Distance to septic system field lines or other concentrated contamination <u>160</u> ft. Method of verification of above distance <u>VISUAL</u>			
13) TYPE PUMP: <input type="checkbox"/> Turbine <input type="checkbox"/> Jet <input checked="" type="checkbox"/> Submersible <input type="checkbox"/> Cylinder <input type="checkbox"/> Other _____ Depth to pump bowls, cylinder, jet, etc., <u>320</u>		10) SURFACE COMPLETION <input checked="" type="checkbox"/> Specified Surface Slab Installed [Rule 338.44(2)(A)] <input type="checkbox"/> Specified Steel Sleeve Installed [Rule 338.44(3)(A)] <input type="checkbox"/> Pitless Adapter Used [Rule 338.44(3)(b)] <input type="checkbox"/> Approved Alternative Procedure Used [Rule 338.71]			
14) WELL TESTS: Type test: <input type="checkbox"/> Pump <input type="checkbox"/> Bailer <input checked="" type="checkbox"/> Jetted <input type="checkbox"/> Estimated Yield: _____ gpm with _____ ft. drawdown after _____ hrs.		11) WATER LEVEL: Static level <u>250</u> ft. below land surface Date <u>2-14-96</u> Artesian flow _____ gpm. Date _____			
15) WATER QUALITY: Did you knowingly penetrate any strata which contained undesirable constituents? <input type="checkbox"/> Yes <input checked="" type="checkbox"/> No If yes, submit "REPORT OF UNDESIRABLE WATER" Type of water? _____ Depth of strata _____ Was a chemical analysis made? <input type="checkbox"/> Yes <input checked="" type="checkbox"/> No		12) PACKERS: Type Depth <u>K-PACKER</u> <u>370</u>			
I hereby certify that this well was drilled by me (or under my supervision) and that each and all of the statements herein are true to the best of my knowledge and belief. I understand that failure to complete items 1 thru 15 will result in the log(s) being returned for completion and resubmittal.					
COMPANY NAME <u>SCOTT WATER WELL SER. INC.</u> WELL DRILLER'S LICENSE NO. <u>4839</u> <small>(Type or print)</small>					
ADDRESS <u>11915 GREEN PINE CIRCLE</u> <u>HOUSTON, TX</u> <u>77066</u> <small>(Street or RFD) (City) (State) (Zip)</small>					
(Signed) <u>Scott Robinson</u> <small>(Licensed Well Driller)</small>		(Signed) _____ <small>(Registered Driller Trainee)</small>			
Please attach electric log, chemical analysis, and other pertinent information, if available.					

TNRCC-0199 (Rev. 11-01-94)

TNRCC COPY

Map Key	Number of Records	Direction	Distance (mi/ft)	Site	DB
873	3 of 4	N	3.88 / 20,498.99	Racetrac Petroleum, Inc. TX	WW HARRIS GAL

Well ID:	9732	Diameter (inches):	4
Aggre Lead Well:	9732	Year Drilled:	2004
Permit No:	W2018-9732-200421-0	Depth Drilled:	450
Permit Start Date:	12/1/2018	Depth frm Surf(ft):	400
Permit End Dt:	12/1/2018	County:	H
Well Status:	P - Plugged	Latitude:	29.899166
Regulatory Aarea:	3	Longitude:	-95.418888
Owner Name:	Racetrac Petroleum, Inc.		
Billing Contact:	NULL		
Billing Address:	3225 Cumberland Blvd., Suite 100		
Billing Address 2:	NULL		
Billing City:	Atlanta		
Billing State:	GA		
Billing Zip:	30339		
Correspondence:	NULL		
Provision:	NULL		
Water Usage:	D - Domestic/Commercial		

Map Key	Number of Records	Direction	Distance (mi/ft)	Site	DB
873	4 of 4	N	3.88 / 20,498.99	Race Trac Petroleum 1010 W. Mt. Houston Road Houston TX	SDRW WELLS

Track NO: 53153
Date Submitted: 2005-02-14
Owner Name: Race Trac Petroleum
Owner Address: 300 Technology Ct.
Owner Address2:
Owner City: Smyrna
Owner State: GA
Owner Zip: 30082
County: Harris
Type of Work: Replacement
Typ of Wrk Oth Descr:
Proposed Use: Domestic
Prop Use Oth Descr:
Latitude: 29.898572
Longitude: -95.418843
Drilling Date Started: 2004-03-16
Drilling Date Completed: 2004-03-17
Chemical Analysis: No
Company Name: Bussell & Sons LLC
Company Address: P. O. Box 874
CompanyAddress2:
Company City: Tomball
Company State: TX
Company Zip: 77377
Company Country:
Data Source: Full SDR Database; SDRDB Well Location (Map)
Report Link: <https://www3.twdb.texas.gov/apps/waterdatainteractive/GetReports.aspx?Num=53153&Type=SDR-Well>

Well Borehole Information

Top Depth: 0
Bottom Depth: 385

Top Depth: 385
Bottom Depth: 405

Top Depth:
Bottom Depth: 405.0

Well Levels

Measurement: 215
Measurement Date: 2004-03-17

<i>Map Key</i>	<i>Number of Records</i>	<i>Direction</i>	<i>Distance (mi/ft)</i>	<i>Site</i>	<i>DB</i>
874	1 of 3	NE	3.88 / 20,500.68	HERMAN CARTER TX	TCEQ WELL LOGS

Grid No: 65-06-7BB
Date Drilled: 08/24/1984
Owners Name: HERMAN CARTER
County: HARRIS
Water Usage: DOMESTIC
Static Level: 220
Depth Drilled: 339
Latitude: 29.8842457
Longitude: -95.3656974

65-06-788 *Dimp*
For TWDB use only
Well No. 65-06-788
Located on map
Received: 25 Yes

Send original copy by certified mail to the Texas Water Development Board P. O. Box 13087 Austin, Texas 78711
State of Texas
WATER WELL REPORT

1) OWNER: Person having well drilled HERMAN CARTIER Address 1406 HARTWICK HOUSTON TEX
Landowner SAMIE Address _____

2) LOCATION OF WELL: County HARRIS, 10 miles in N direction from HOUSTON TEX
Locate by sketch map showing landmarks, roads, creeks, hiway number, etc.*
Give legal location with distances and directions from adjacent sections or survey lines.
Labor _____ League _____
Block _____ Survey _____
Abstract No. _____
(NW¼ NE¼ SW¼ SE¼) of Section _____

3) TYPE OF WORK (Check): New Well _____ Deepening _____ Reconditioning _____ Plugging _____
4) PROPOSED USE (Check): Domestic _____ Industrial _____ Municipal _____ Irrigation _____ Test Well _____ Other _____
5) TYPE OF WELL (Check): Rotary _____ Driven _____ Dug _____ Cable _____ Jetted _____ Bored _____

6) WELL LOG: Diameter of hole 6 1/4 in. Depth drilled 339 ft. Depth of completed well 339 ft. Date drilled 8-24-74
All measurements made from 1 ft. above ground level.

From (ft.)	To (ft.)	Description and color of formation material	9) Casing: Type: Old _____ New <input checked="" type="checkbox"/> Steel _____ Plastic _____ Other _____
0	41	CLAY	Cemented from <u>325</u> ft. to <u>250</u> ft.
41	54	RED SAND	Diameter (inches) _____ Setting From (ft.) _____ To (ft.) _____ Gage _____
54	64	RED CLAY	<u>4</u> P.V.C. SCL <u>40</u>
64	81	SAND FINE	
81	131	RED CLAY	
131	154	SANDY SHALE	
154	186	HARD SHALE	
186	192	SAND	
192	287	HARD SHALE	
287	296	SANDY SHALE	
296	321	HARD SHALE	
321	339	SAND	

7) COMPLETION (Check): Straight wall _____ Gravel packed _____ Other _____
Under reamed _____ Open Hole _____
11) WELL TESTS: Was a pump test made? Yes No _____ If yes, by whom? _____
Yield: 700 GPM with OPEN FLOW ft. drawdown after 30 MIN hrs.

8) WATER LEVEL: Static level 220 ft. below land surface Date 8-24-74
Artesian pressure _____ lbs. per square inch Date _____
Depth to pump bowls, cylinder, jet, etc., 273 ft. below land surface.
12) WATER QUALITY: Was a chemical analysis made? Yes No _____
Did any strata contain undesirable water? Yes _____ No _____
Type of water? _____ depth of strata 19 FT

I hereby certify that this well was drilled by me (or under my supervision) and that each and all of the statements herein are true to the best of my knowledge and belief.
NAME BRUND DIETZ Water Well Drillers Registration No. 323
ADDRESS 3051 KOTHEIMEL HOUSTON TEXAS
(Signed) BRUND DIETZ DIETZ PUMP WELL SERVICE
(Water Well Driller) (Company Name)

Please attach electric log, chemical analysis, and other pertinent information, if available.
*Additional instructions on reverse side.

2) LOCATION OF WELL:

The sketch showing the well location must be as accurate as possible, showing landmarks, in sufficient detail so that the well may be plotted on a General Highway Map of the county in which the well is located.

Reference points from which distances are measured and directions given should be of a permanent nature (e.g. highway intersections, center of towns, river and creek bridges, railroad crossings). The distance and direction from the nearest town should always be indicated.

When giving a legal description include a sketch showing location of the well within the described area. e.g. survey abstract.

Information furnished in Section 2) of the TWDBE-GW-53 is very important. Unless the well can be accurately located on a map the value of the other data contained in the Report is greatly reduced.

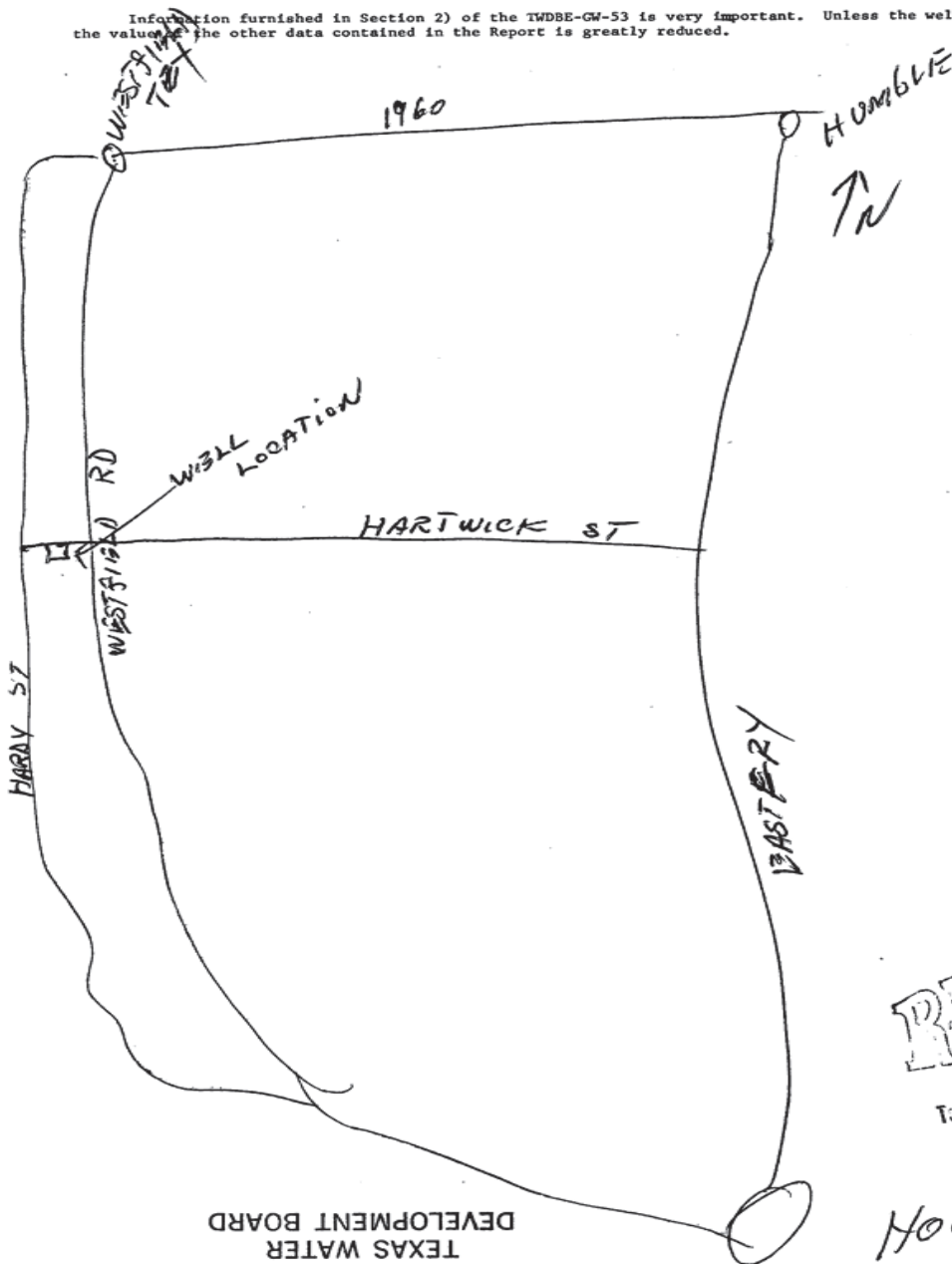

RECEIVED
 MAY 13 1975
 Central Records
 Texas Water Development Board

HOUSTON

RECEIVED
 JAN 14 1975
 TEXAS WATER
 DEVELOPMENT BOARD

<i>Map Key</i>	<i>Number of Records</i>	<i>Direction</i>	<i>Distance (mi/ft)</i>	<i>Site</i>	<i>DB</i>
874	2 of 3	NE	3.88 / 20,500.68	HERMAN CARTER TX	TCEQ WELL LOGS

Grid No: 65-06-7BB
Date Drilled: 08/24/1974
Owners Name: HERMAN CARTER
County: HARRIS
Water Usage: DOMESTIC
Static Level: 220
Depth Drilled: 339
Latitude: 29.8842457
Longitude: -95.3656974

65-06-788 *Dimp*

Send original copy by certified mail to the Texas Water Development Board P. O. Box 13087 Austin, Texas 78711

State of Texas
WATER WELL REPORT
For TWDB use only
Well No. 65-06-288
Located on map 125
Received: 257
16

1) OWNER: Person having well drilled HERMANN CARTIER Address 1406 HEATWICK HOUSTON TX 77211
(Name) (Street or RFD) (City) (State)

Landowner SAMIE Address _____
(Name) (Street or RFD) (City) (State)

2) LOCATION OF WELL: County HARRIS, 10 miles in N direction from HOUSTON TX 77211
(N.E., S.W., etc.) (Town)

Locate by sketch map showing landmarks, roads, creeks, highway number, etc.*

North
↑

(Use reverse side if necessary)

3) TYPE OF WORK (Check): Deepening Reconditioning Plugging 4) PROPOSED USE (Check): Domestic Irrigation Industrial Test Well Municipal Other 5) TYPE OF WELL (Check): Borehole Cable Driven Jetted Dug Bored

6) WELL LOG: Diameter of hole 6 1/2 in. Depth drilled 339 ft. Depth of completed well 339 ft. Date drilled 8-21-40
All measurements made from 1 ft. above ground level.

From (ft.)	To (ft.)	Description and color of formation material	9) Casing: Type: Old <input checked="" type="checkbox"/> New <input type="checkbox"/> Steel <input type="checkbox"/> Plastic <input type="checkbox"/> Other <input type="checkbox"/>
0	41	CLAY	Cemented from <u>325</u> ft. to <u>250</u> ft.
41	54	RED SAND	Diameter (inches) _____ Setting From (ft.) _____ To (ft.) _____ Cage _____
54	64	RED CLAY	<u>4</u> P.V.C SCL 40
64	81	SAND FINE	
81	131	RED CLAY	
131	154	SANDY SHALE	10) SCREEN: Type <u>GRIDER BHR</u>
154	186	HARD SHALE	Perforated <input type="checkbox"/> Slotted <input type="checkbox"/>
186	192	SAND	Diameter (inches) _____ Setting From (ft.) _____ To (ft.) _____ Slot Size _____
192	287	HARD SHALE	<u>2 1/2</u> <u>329</u> <u>339</u> <u>14 1/2</u>
287	296	SANDY SHALE	
296	321	HARD SHALE	
321	339	SAND	

7) COMPLETION (Check): Straight wall Gravel packed Other Under reamed Open Hole

8) WATER LEVEL: Static level 220 ft. below land surface Date 8-21-40
Artesian pressure _____ lbs. per square inch Date _____
Depth to pump bowls, cylinder, jet, etc., 273 ft. below land surface.

11) WELL TESTS: Was a pump test made? Yes No If yes, by whom? _____
Yield: 200 GPM with OPEN FLOW ft. drawdown after 20 MIN hrs.
Bailer test _____ gpm with _____ ft. drawdown after _____ hrs.
Artesian flow _____ gpm
Temperature of water _____

12) WATER QUALITY: Was a chemical analysis made? Yes No
Did any strata contain undesirable water? Yes No
Type of water? _____ depth of strata 19 FT

I hereby certify that this well was drilled by me (or under my supervision) and that each and all of the statements herein are true to the best of my knowledge and belief.

NAME BRUNO DIETZ Water Well Drillers Registration No. 323
(Type or Print)

ADDRESS 3051 KOTHEIMMEL HOUSTON TEXAS
(Street or RFD) (City) (State)

(Signed) BRUNO DIETZ DIETZ PUMP WELL SERVICE
(Water Well Driller) (Company Name)

Please attach electric log, chemical analysis, and other pertinent information, if available.

*Additional instructions on reverse side.

TWDB-404

TX650670009

2) LOCATION OF WELL:

The sketch showing the well location must be as accurate as possible, showing landmarks, in sufficient detail so that the well may be plotted on a General Highway Map of the county in which the well is located.

Reference points from which distances are measured and directions given should be of a permanent nature (e.g. highway intersections, center of towns, river and creek bridges, railroad crossings). The distance and direction from the nearest town should always be indicated.

When giving a legal description include a sketch showing location of the well within the described area, e.g. survey abstract.

Information furnished in Section 2) of the TMDBE-GW-53 is very important. Unless the well can be accurately located on a map the value of the other data contained in the Report is greatly reduced.

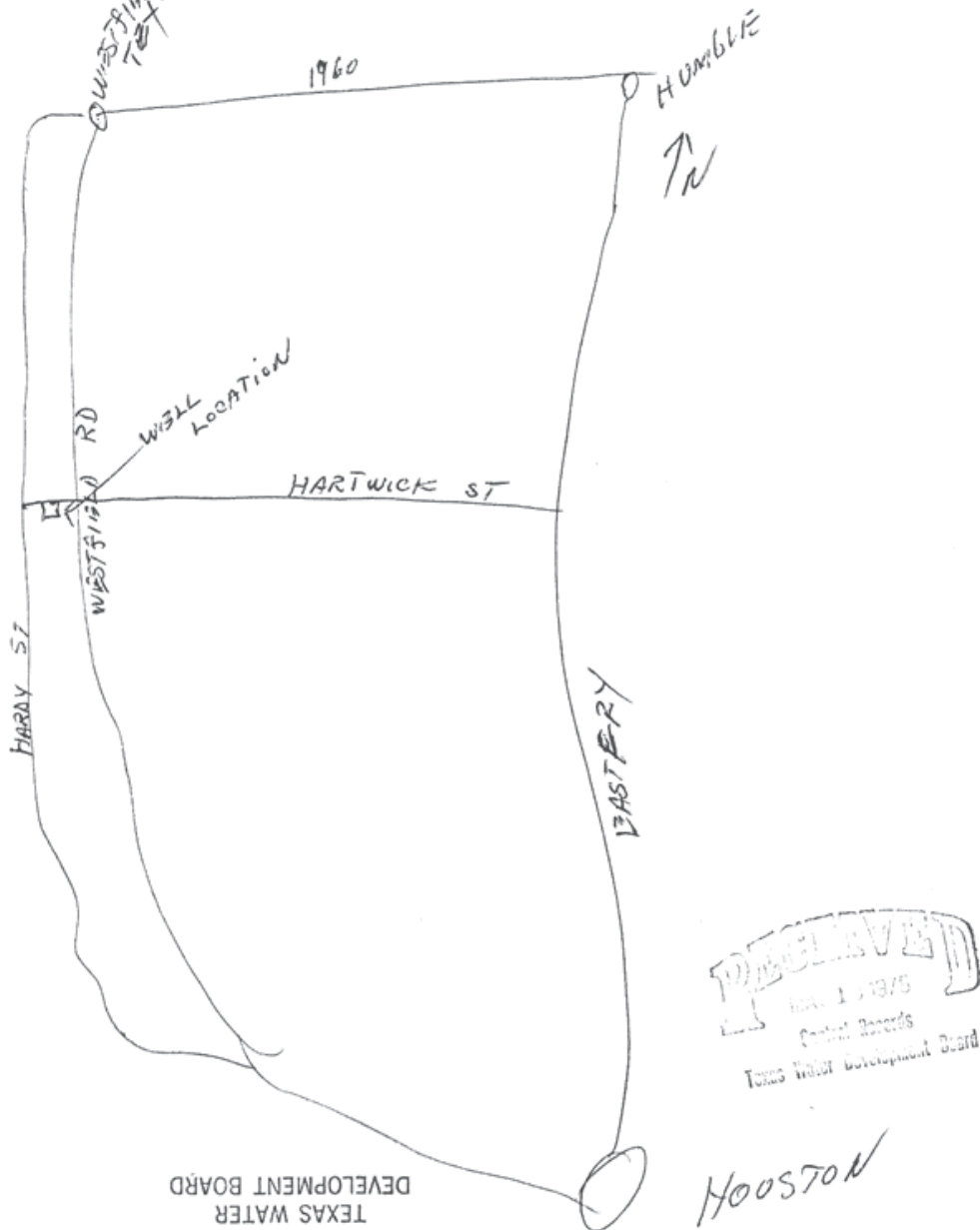

RECEIVED
 MAR 1 1975
 Central Records
 Texas Water Development Board

TEXAS WATER
 DEVELOPMENT BOARD

RECEIVED
 JAN 14 1975

HOUSTON

Map Key	Number of Records	Direction	Distance (mi/ft)	Site	DB
874	3 of 3	NE	3.88 / 20,500.68	Preferred Technologies, LLC TX	WW HARRIS GAL

Well ID:	12961	Diameter (inches):	4
Aggre Lead Well:	12961	Year Drilled:	2014
Permit No:	W2020-12961-205851-0	Depth Drilled:	300
Permit Start Date:	5/13/2020	Depth frm Surf(ft):	0
Permit End Dt:	5/13/2020	County:	H
Well Status:	O - Operable	Latitude:	29.884166
Regulatory Aarea:	3	Longitude:	-95.366111
Owner Name:	Preferred Technologies, Inc.		
Billing Contact:	Charlie Castillo-VP		
Billing Address:	1414 Wedgewood Street		
Billing Address 2:	NULL		
Billing City:	Houston		
Billing State:	TX		
Billing Zip:	77093		
Correspondence:	NULL		
Provision:	F - Notice at time of permit issuance, one or more unresolved violations committed by the permittee have been referred to GM for compromise and settlement per Resolution No. 96-602. The issuance of the permit does not resolve or negate the violation(s) and permittee remains responsible for appropriate settlement or resolution of the violation(s).		
Water Usage:	D - Domestic/Commercial		

<i>Map Key</i>	<i>Number of Records</i>	<i>Direction</i>	<i>Distance (mi/ft)</i>	<i>Site</i>	<i>DB</i>
875	1 of 2	W	3.88 / 20,509.08	MATCOTE COMPANY TX	TCEQ WELL LOGS

Grid No: 65-13-1C
Date Drilled: 06/18/1968
Owners Name: MATCOTE COMPANY
County: HARRIS
Water Usage: INDUSTRIAL
Static Level: 180
Depth Drilled: 441
Latitude: 29.851017
Longitude: -95.474714

65-131C CH 7

Send original copy by certified mail to the Texas Water Development Board P. O. Box 12386 Austin, Texas 78711

State of Texas WATER WELL REPORT

For TWDB use only Well No. 65-131C Located on map No. Received: 6-8 Form GW 8 Form GW 9

1) OWNER: Person having well drilled MATCO Company Address 5810 N. Nov. Rosslyn Ho. Texas Landowner SAME Address SAME

2) LOCATION OF WELL: County HARRIS Labor League Abstract No.

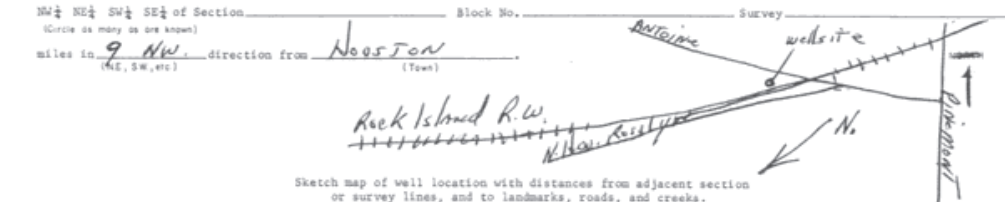

3) TYPE OF WORK (Check): New Well [X] Deepening [] Reconditioning [] Plugging [] 4) PROPOSED USE (Check): Domestic [] Industrial [X] Municipal [] Irrigation [] Test Well [] Other [] 5) TYPE OF WELL (Check): Rotary [X] Driven [] Dug [] Cable [] Jetted [] Bored []

6) WELL LOG: Diameter of hole 6 1/4 in. Depth drilled 441 ft. Depth of completed well 441 ft. Date drilled 6-18-69

Table with 2 columns: From (ft.) To (ft.) Description and color of formation material. Rows include Top Soil, Red Clay, Red Sand, Red & yellow Clay, Fine sand, White Clay, Fine Sand, Hard Shale, Medium Sand, White Clay, Coarse Sand, Hard Shale, Coarse sand, White Clay, Coarse Sand.

7) COMPLETION (Check): Straight wall [X] Gravel packed [] Other [] Under reamed [] Open hole [] 8) WATER LEVEL: Static level 180 ft. below land surface Date 6-18-69 Artesian pressure lbs. per square inch Date

9) CASING: Type: old [] New [X] Steel [X] Plastic [] Other [] Cemented from 334 ft. to 384 ft. 10) SCREEN: Type 5.5. Wire-wrapped Perforated [X] Slotted []

Table with 4 columns: Diameter (inches), Setting (From (ft.) To (ft.)), Gage, Slot size. Rows include 4 inch casing with settings 0' to 384' and 2 1/2 inch screen with settings 437' to 423' and 385' to 391'.

11) WELL TESTS: Was a pump test made? [] Yes [X] No If yes by whom? Yield: ___ gpm with ___ ft. drawdown after ___ hrs. Bailer test ___ gpm with ___ ft. drawdown after ___ hrs. Artesian flow ___ gpm Date ___ Temperature of water ___ Was a chemical analysis made? [] Yes [] No Did any strata contain undesirable water? [] Yes [] No Type of water? ___ depth of strata ___

12) PUMP DATA: Manufacturer's Name Rod Jacket Type Submersible H.P. 5 Designed pumping rate 35 gpm [X] gph [] Type power unit Electric Depth to bowls, cylinder, jet, etc., 252 ft. below land surface.

I hereby certify that this well was drilled by me (or under my supervision) and that each and all of the statements herein are true to the best of my knowledge and belief. NAME Tommy C. Russell Water Well Drillers Registration No. #707 Address 9735 N. Houston Rosslyn HOUSTON TEXAS (Signed) Tommy C. Russell (Water Well Driller) Russell & Son Inc. (Company Name)

Please attach electric log, chemical analysis, and other pertinent information, if available.

6M

148,329

<i>Map Key</i>	<i>Number of Records</i>	<i>Direction</i>	<i>Distance (mi/ft)</i>	<i>Site</i>	<i>DB</i>
875	2 of 2	W	3.88 / 20,509.08	MATCOTE COMPANY TX	TCEQ WELL LOGS

Grid No: 65-04-9A
Date Drilled: 06/18/1968
Owners Name: MATCOTE COMPANY
County: HARRIS
Water Usage: INDUSTRIAL
Static Level: 180
Depth Drilled: 441
Latitude: 29.851017
Longitude: -95.474714

Send original copy by certified mail to the Texas Water Development Board P. O. Box 12386 Austin, Texas 78711

State of Texas WATER WELL REPORT

For TWDB use only Well No. 65-24-9A Located on map YES Received: 69 Form GW 8 Form GW 9

1) OWNER: Person having well drilled MATCOTE COMPANY Address 5810 N. Hwy. Rosslyn Houston Texas Landowner SAME Address SAME

2) LOCATION OF WELL: County HARRIS Labor League Abstract No. NW 1/4 NE 1/4 SW 1/4 SE 1/4 of Section Block No. Survey miles in 9 NW direction from HOUSTON

Sketch map of well location with distances from adjacent section or survey lines, and to landmarks, roads, and creeks.

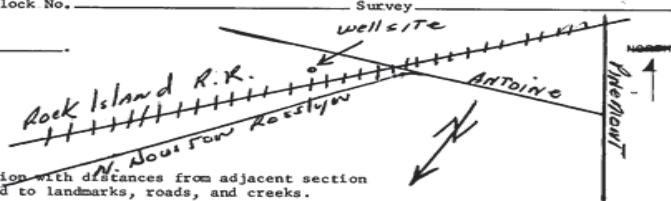

3) TYPE OF WORK (Check): New Well Reconditioning Plugging 4) PROPOSED USE (Check): Domestic Industrial Municipal Irrigation Test Well Other 5) TYPE OF WELL (Check): Rotary Driven Dug Cable Jetted Bored

6) WELL LOG: Diameter of hole 4 1/2 in. Depth drilled 441 ft. Depth of completed well 441 ft. Date drilled 6-18-68

Table with 2 columns: From (ft.) To (ft.) Description and color of formation material. Rows include Top Soil, Red Clay, Red Sand, Red + Yellow Clay, Fine Sand, White Clay, Fine Sand, Hard Shale.

7) COMPLETION (Check): Straight wall Gravel packed Other Under reamed Open hole

8) WATER LEVEL: Static level 180 ft. below land surface Date 6-18-68 Artesian pressure lbs. per square inch Date

9) CASING: Type: old New Steel Plastic Other Cemented from ft. to ft.

10) SCREEN: Type S.S. Wire Wrapped Perforated Slotted

Table with 4 columns: Diameter (inches), Setting From (ft.) To (ft.), Gage. Rows show 4 inch diameter casing with STD gage.

Table with 4 columns: Diameter (inches), Setting From (ft.) To (ft.), Slot size. Rows show 2 1/2 inch diameter casing with #14 slot size.

11) WELL TESTS: Was a pump test made? Yield: gpm with ft. drawdown after hrs Bailer test gpm with ft. drawdown after hrs

12) PUMP DATA: Manufacturer's Name Red Jacket Type Submersible H.P. 5hp Designed pumping rate 35 gpm Type power unit Electric

I hereby certify that this well was drilled by me (or under my supervision) and that each and all of the statements herein are true to the best of my knowledge and belief. NAME: Tommy C. Russell Water Well Drillers Registration No. #707 Address: 9735 N. Houston Rosslyn Houston Texas (Signed) Tommy C. Russell Russell & Son Inc.

Please attach electric log, chemical analysis, and other pertinent information, if available.

GM

<i>Map Key</i>	<i>Number of Records</i>	<i>Direction</i>	<i>Distance (mi/ft)</i>	<i>Site</i>	<i>DB</i>
876	1 of 1	N	3.88 / 20,510.82	ELSIE WRIGHT TX	TCEQ WELL LOGS

Grid No: 65-05-9
Date Drilled: 06/25/1992
Owners Name: ELSIE WRIGHT
County: HARRIS
Water Usage: DOMESTIC
Static Level: 238
Depth Drilled: 360
Latitude: 29.8991091
Longitude: -95.4093645

Send original copy by certified mail to: Texas Water Comm

P.O. Box 13067, Austin, Texas 78711

Please use black ink.

ATTENTION OWNER: Confidentiality
Privilege Notice on Reverse Side

State of Texas
WELL REPORT

Texas Water Well Drillers Board
P.O. Box 13087
Austin, Texas 78711

1) OWNER Elsie Wright ADDRESS 509 FRAZIER LN HARRIS TX. 77037
(Name) (Street or RFD) (City) (State) (Zip)
2) LOCATION OF WELL: 509 FRAZIER LN.
County HARRIS miles in _____ direction from _____ (Town)

Driller must complete the legal description below with distance and direction from two intersecting section or survey lines, or he must locate and identify the well on an official Quarter- or Half-Scale Texas County General Highway Map and attach the map to this form.

LEGAL DESCRIPTION:

Section No. _____ Block No. _____ Township _____ Abstract No. _____ Survey Name _____
Distance and direction from two intersecting section or survey lines _____

SEE ATTACHED MAP

3) TYPE OF WORK (Check):

New Well Deepening
 Reconditioning Plugging

4) PROPOSED USE (Check):

Domestic Industrial Monitor Public Supply
 Irrigation Test Well Injection De-Watering

5) DRILLING METHOD (Check):

Mud Rotary Air Hammer Jetted Bored
 Air Rotary Cable Tool Other _____

6) WELL LOG:

Date Drilling: 6/24 1992
Started 6:25 1892
Completed _____

DIAMETER OF HOLE

Dia. (in.)	From (ft.)	To (ft.)
<u>6 3/4</u>	Surface	<u>345</u>
<u>3 7/8</u>	<u>345</u>	<u>360</u>

7) BOREHOLE COMPLETION:

Open Hole Straight Wall Underreamed
 Gravel Packed Other _____
If Gravel Packed give interval ... from _____ ft. to _____ ft.

From (ft.) To (ft.) Description and color of formation material

<u>0</u>	<u>37</u>	<u>TOP SOIL + CLAY</u>
<u>37</u>	<u>53</u>	<u>SURFACE SAND</u>
<u>53</u>	<u>183</u>	<u>CLAY</u>
<u>183</u>	<u>219</u>	<u>SAND</u>
<u>219</u>	<u>300</u>	<u>CLAY</u>
<u>300</u>	<u>360</u>	<u>SAND</u>

8) CASING, BLANK PIPE, AND WELL SCREEN DATA:

Dia. (in.)	New or Used	Steel, Plastic, etc. Perf., Slotted, etc. Screen Mfg., if commercial	Setting (ft.)		Gage Casting Screen
			From	To	
<u>4</u>	<u>N</u>	<u>PVC</u>	<u>0</u>	<u>345</u>	
<u>2</u>	<u>N</u>	<u>GALVANIZED</u>	<u>340</u>	<u>350</u>	
<u>2</u>	<u>N</u>	<u>PVC</u>	<u>350</u>	<u>360</u>	<u>.014</u>

9) CEMENTING DATA [Rule 287.44(1)]

Cemented from 0 ft. to 15 ft. No. of Sacks Used 7
295 ft. to 345 ft. No. of Sacks Used 3
Method used HALLIBURTON
Cemented by BUSSELL & SON INC

(Use reverse side if necessary)

13) TYPE PUMP:

Turbine Jet Submersible Cylinder
 Other _____
Depth to pump bowis, cylinder, jet, etc., _____ ft.

14) WELL TESTS:

Type Test: Pump Bailor Jetted _____
Yield: 40 gpm with _____ ft. drawdown

15) WATER QUALITY:

Did you knowingly penetrate any strata which contained undesirable constituents?
 Yes No If yes, submit "REPORT OF UNDESIRABLE WATER"
Type of water? _____ Depth of strata _____
Was a chemical analysis made? Yes No

11) WATER LEVEL:

Static level 238 ft. below land surface Date 6/25/92
Artesian flow _____ gpm. Date _____

12) PACKERS:

Type _____ Depth 360
K-PACKER

I hereby certify that this well was drilled by me (or under my supervision) and that each and all of the statements herein are true to the best of my knowledge and belief. I understand that failure to complete items 1 thru 15 will result in the log(s) being returned for completion and resubmittal.

COMPANY NAME BUSSELL & SON INC WELL DRILLER'S LICENSE NO. 2035
(Type or print)
ADDRESS PO Box 874 Tomball TX 77377-0874
(Street or RFD) (City) (State) (Zip)
(Signed) Roy Buswell (Signed) _____
(Licensed Well Driller) (Registered Driller Trainee)

Please attach electric log, chemical analysis, and other pertinent information, if available.

For TWC use only: Well No. 3 Located on map 65159

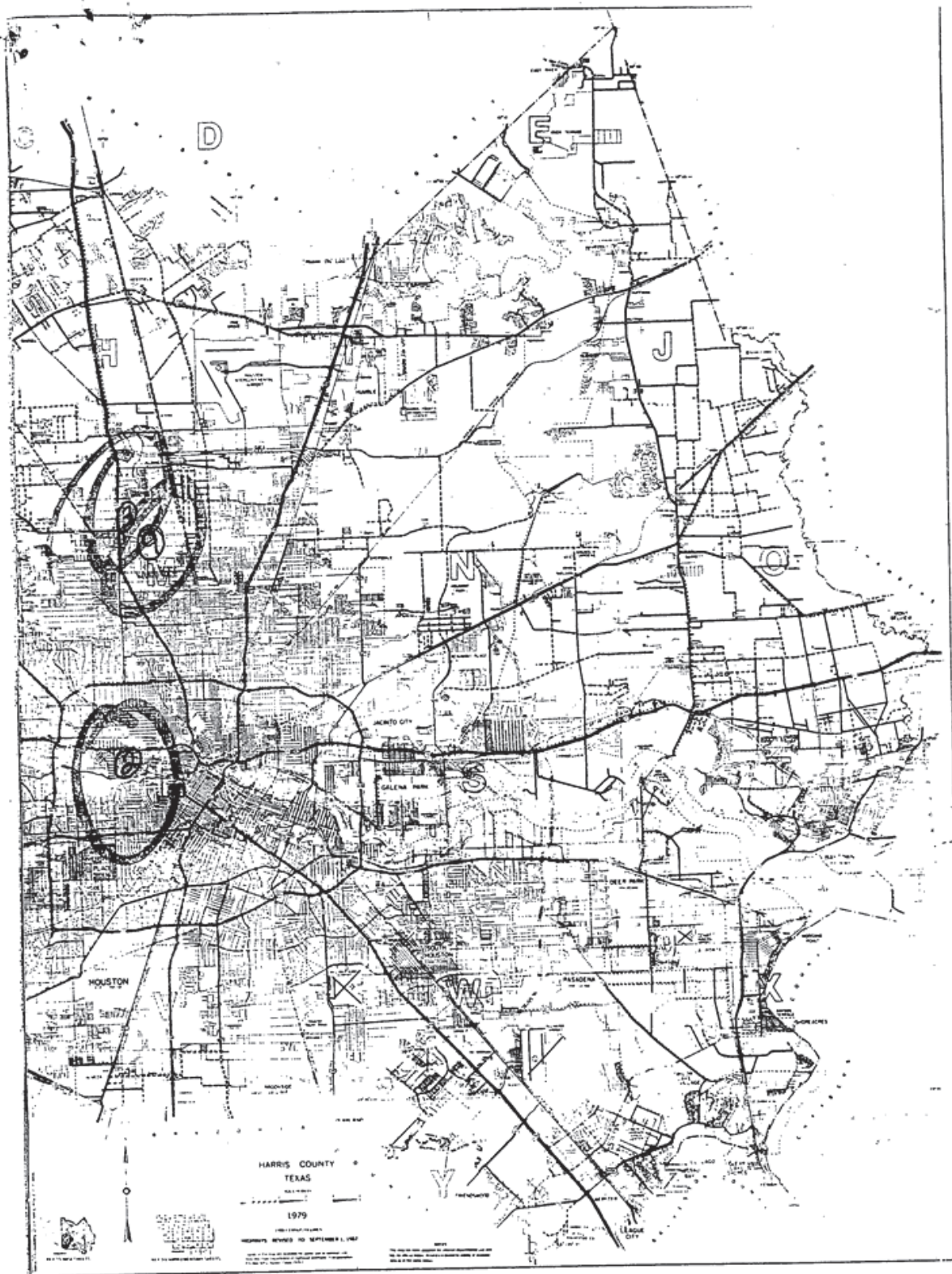

<i>Map Key</i>	<i>Number of Records</i>	<i>Direction</i>	<i>Distance (mi/ft)</i>	<i>Site</i>	<i>DB</i>
877	1 of 1	NNE	3.88 / 20,511.24	WILSON, H L TX	TCEQ WELL LOGS

Grid No: 65-05-9
Date Drilled: 08/26/1986
Owners Name: WILSON, H L
County: HARRIS
Water Usage: DOMESTIC
Static Level: 250
Depth Drilled: 392
Latitude: 29.894008
Longitude: -95.382524

1.3 m. N15L
8 m. W1E

Map #7

D

Please use black ink. Send original copy by certified mail to the Texas Water Commission P.O. Box 13087 Austin, Texas 78711

State of Texas
WATER WELL REPORT
ATTENTION OWNER: Confidentiality Privilege Notice on Reverse Side

Texas Water Well Drillers Board
P. O. Box 13087
Austin, Texas 78711

1) OWNER Wilson, H. L. (Name) Address Jaquest St. Houston Tx. (Street or RFD) (City) (State) (Zip)

2) LOCATION OF WELL: County Waller Co. miles in 8 direction from North Houston (Court House) (Town)

Legal description: Section No. _____ Block No. _____ Township _____
Abstract No. _____ Survey Name _____
Distance and direction from two intersecting section or survey lines _____

See attached map.

3) TYPE OF WORK (Check):
 New Well Deepening Reconditioning Plugging

4) PROPOSED USE (Check):
 Domestic Industrial Monitor Public Supply Irrigation Test Well Injection Other _____

5) DRILLING METHOD (Check):
 Mud Rotary Air Hammer Jetted Bored Air Rotary Cable Tool Other _____

6) WELL LOG:
Date Drilling: Started 8/26 1986 Completed 8-27 1986

DIAMETER OF HOLE			
Dia. (in.)	From (ft.)	To (ft.)	Surface
6 1/2		375	375
4 1/2		375	392

7) BOREHOLE COMPLETION:
 Open Hole Straight Wall Underreamed
 Gravel Packed Other _____
If Gravel Packed give interval ... from _____ ft. to _____ ft.

From (ft.)	To (ft.)	Description and color of formation material	Dia. (in.)	New or Used	Steel, Plastic, etc. Perf., Slotted, etc. Screen Mgf., if commercial	Setting (ft.)		Gage Casing Screen
						From	To	
0	140	Clay						
140	160	Sand						
160	195	Clay	4	N	PVC	0	375	5x40
195	238	Sand	2	N	Galv	361	382	5x40
238	270	Clay	2	N	RBSS	382	392	12ga
270	298	Sand						
298	305	Clay						
305	393	Sand						

8) CASING, BLANK PIPE, AND WELL SCREEN DATA:

9) CEMENTING DATA [Rule 319.44(b)]
Cemented from 0 ft. to 375 ft. No. of Sacks Used 20
ft. to _____ ft. No. of Sacks Used _____
Method used pressure
Cemented by Ullinger

10) SURFACE COMPLETION
 Specified Surface Slab Installed [Rule 319.44(c)]
 Pitless Adapter Used [Rule 319.44(d)]
 Approved Alternative Procedure Used [Rule 319.71]

11) WATER LEVEL:
Static level 250 ft. below land surface Date 8/27/86
Artesian flow _____ gpm. Date _____

12) PACKERS: Type _____ Depth _____

13) TYPE PUMP:
 Turbine Jet Submersible Cylinder
 Other _____
Depth to pump bowls, cylinder, jet, etc., _____ ft.

14) WELL TESTS:
Type Test: Pump Bailer Jetted Estimated
Yield: 15 gpm with _____ ft. drawdown after _____ hrs.

15) WATER QUALITY:
Did you knowingly penetrate any strata which contained undesirable water? Yes No
If yes, submit "REPORT OF UNDESIRABLE WATER"
Type of water? _____ Depth of strata _____
Was a chemical analysis made? Yes No

I here by certify that this well was drilled by me (or under my supervision) and that each and all of the statements herein are true to the best of my knowledge and belief. I understand that failure to complete items 1 thru 12 will result in the log(s) being returned for completion and resubmittal.

COMPANY NAME Weisinger Water Well, Inc. Water Well Driller's License No. 1541
(Type of Print) 2200 E. Davis
ADDRESS Conroe, Texas 77301 (City) (State) (Zip)
(Street or RFD) (409) 756-7721 (City) (State) (Zip)

(Signed) John E. Weisinger (Licensed Water Well Driller) (Signed) _____ (Registered Driller Trainee)

Please attach electric log, chemical analysis, and other pertinent information, if available.

For TWC use only
Well No. 6505-9
Located on map _____

RECEIVED
JAN - 7 1987

TEXAS WATER COMMISSION

Map Key

Number of
Records

Direction

Distance
(mi/ft)

Site

DB



Map # 7

① H.L. Wilson

L# down

<i>Map Key</i>	<i>Number of Records</i>	<i>Direction</i>	<i>Distance (mi/ft)</i>	<i>Site</i>	<i>DB</i>
878	1 of 2	NE	3.89 / 20,513.21	MR LARRY BENNIFIELD TX	TCEQ WELL LOGS

Grid No: 65-06-4
Date Drilled: 04/24/1990
Owners Name: MR LARRY BENNIFIELD
County: HARRIS
Water Usage: DOMESTIC
Static Level: 13
Depth Drilled: 51
Latitude: 29.8836294
Longitude: -95.364882

Send original copy by certified mail to: Texas Water Comm., P.O. Box 13087, Austin, Texas 78711

Please use black ink.

107

ATTENTION OWNER: Confidentiality Privilege Notice on Reverse Side

**State of Texas
WELL REPORT**

Texas Water Well Drillers Board
P.O. Box 13087
Austin, Texas 78711

1) OWNER Mr. Larry Benfield ADDRESS 1507 Wedgewood Houston TX 77098
(Name) (Street or RFD) (City) (State) (Zip)

2) LOCATION OF WELL:
County Harris 18 miles in N.W. direction from Houston
(NE, SW, etc.) (Town)

Driller must complete the legal description below with distance and direction from two intersecting section or survey lines, or he must locate and identify the well on an official Quarter- or Half-Scale Texas County General Highway Map and attach the map to this form.

LEGAL DESCRIPTION:
Section No. _____ Block No. _____ Township _____ Abstract No. _____ Survey Name _____
Distance and direction from two intersecting section or survey lines _____

SEE ATTACHED MAP 0765-06-4

3) TYPE OF WORK (Check):
 New Well Deepening
 Reconditioning Plugging

4) PROPOSED USE (Check):
 Domestic Industrial Monitor Public Supply
 Irrigation Test Well Injection De-Watering

5) DRILLING METHOD (Check): Driven
 Mud Rotary Air Hammer Jetted Bored
 Air Rotary Cable Tool Other _____

6) WELL LOG:
Date Drilling: 4-24-90
Started 4-24-90 Completed 4-24-90

Date	DIAMETER OF HOLE		
	Dia. (in.)	From (ft.)	To (ft.)
Started	<u>4 1/4</u>	Surface	<u>51'</u>
Completed			

7) BOREHOLE COMPLETION:
 Open Hole Straight Wall Underreamed
 Gravel Packed Other _____
If Gravel Packed give interval ... from _____ ft. to _____ ft.

From (ft.) 0 To (ft.) 51' Description and color of formation material

From (ft.)	To (ft.)	Description and color of formation material	Dia. (in.)	New or Used	Steel, Plastic, etc. Perf., Slotted, etc. Screen Mfg., if commercial	Setting (ft.) From	To	Gage Casting Screen
<u>0</u>	<u>10</u>	<u>CLAY</u>						
<u>10</u>	<u>15</u>	<u>SAND</u>						
<u>15</u>	<u>32</u>	<u>White clay</u>	<u>2"</u>	<u>New</u>	<u>Plastic</u>	<u>1'6"</u>	<u>51'</u>	
<u>32</u>	<u>35</u>	<u>SAND</u>						
<u>35</u>	<u>47</u>	<u>Red clay</u>						
<u>47</u>	<u>51</u>	<u>SAND/BROKEN rock</u>						

8) CASING, BLANK PIPE, AND WELL SCREEN DATA:

9) CEMENTING DATA [Rule 287.44(1)]
Cemented from _____ ft. to _____ ft. No. of Sacks Used _____
_____ ft. to _____ ft. No. of Sacks Used _____
Method used _____
Cemented by _____

(Use reverse side if necessary)

10) SURFACE COMPLETION
 Specified Surface Slab Installed [Rule 287.44(2)(A)]
 Pitless Adapter Used [Rule 287.44(3)(B)]
 Approved Alternative Procedure Used [Rule 287.71]

11) WATER LEVEL:
Static level 13' ft. below land surface Date 4-24-90
Artesian flow _____ gpm. Date _____

12) PACKERS: Formation Type 2" Depth 48'

13) TYPE PUMP:
 Turbine Jet Submersible Cylinder
 Other _____
Depth to pump bowls, cylinder, jet, etc., 21'

14) WELL TESTS:
Type Test: Pump Baller Jetted Estimated
Yield: 12 gpm with 10 ft. drawdown after 3 hrs.

15) WATER QUALITY:
Did the drilling penetrate any strata which contained undesirable constituents?
 Yes No If yes, submit "REPORT OF UNDESIRABLE WATER"
Type of water? _____ Depth of strata _____
Was a chemical analysis made? Yes No

I hereby certify that this well was drilled by me (or under my supervision) and that each and all of the statements herein are true to the best of my knowledge and belief. I understand that failure to complete Items 1 thru 15 will result in the log(s) being returned for completion and resubmittal.

COMPANY NAME ABCO Pump & Well WELL DRILLER'S LICENSE NO. 309
(Type or Print)

ADDRESS 6233 N. Shepherd Houston TX 77091
(Street or RFD) (City) (State) (Zip)

(Signed) Bobby L. Chilton (Signed) _____
(Licensed Well Driller) (Registered Driller Trainee)

Please attach electric log, chemical analysis, and other pertinent information, if available. For TWC use only: Well No. 65-06-4 Located on map _____

Map Key	Number of Records	Direction	Distance (mi/ft)	Site	DB
878	2 of 2	NE	3.89 / 20,513.21	Pinnacle Air Service Co., LLC TX	WW HARRIS GAL

Well ID:	7878	Diameter (inches):	2
Aggre Lead Well:	7878	Year Drilled:	
Permit No:	WP2023-112520	Depth Drilled:	50
Permit Start Date:	8/1/2023 4:04:00 PM	Depth frm Surf(ft):	50
Permit End Dt:	7/31/2028	County:	H
Well Status:	O - Operable	Latitude:	29.883611
Regulatory Aarea:	3	Longitude:	-95.364722
Owner Name:	Pinnacle Air Service Co., LLC		
Billing Contact:	NULL		
Billing Address:	P.O. Box 683001		
Billing Address 2:	NULL		
Billing City:	Houston		
Billing State:	TX		
Billing Zip:	77268		
Correspondence:	NULL		
Provision:	NULL		
Water Usage:	D - Domestic/Commercial		

<i>Map Key</i>	<i>Number of Records</i>	<i>Direction</i>	<i>Distance (mi/ft)</i>	<i>Site</i>	<i>DB</i>
879	1 of 2	NE	3.89 / 20,515.65	MR STEVENS TX	TCEQ WELL LOGS

Grid No: 65-05-9JJJ
Date Drilled: 06/18/1979
Owners Name: MR STEVENS
County: HARRIS
Water Usage: DOMESTIC
Static Level: 235
Depth Drilled: 361
Latitude: 29.8901402
Longitude: -95.3743808

Map Key	Number of Records	Direction	Distance (mi/ft)	Site	DB
879	2 of 2	NE	3.89 / 20,515.65	Campuzano, Jose Luis TX	WW HARRIS GAL

Well ID:	12409	Diameter (inches):	5
Aggre Lead Well:	12409	Year Drilled:	2013
Permit No:	W2013-12409-164448-0	Depth Drilled:	440
Permit Start Date:	2/21/2013	Depth frm Surf(ft):	400
Permit End Dt:	2/21/2013	County:	H
Well Status:	E - Exempt	Latitude:	29.890833
Regulatory Aarea:	3	Longitude:	-95.375
Owner Name:	Campuzano, Jose Luis		
Billing Contact:	Jose Luis Campuzano		
Billing Address:	1009 Gulf Bank		
Billing Address 2:	NULL		
Billing City:	Houston		
Billing State:	TX		
Billing Zip:	77037		
Correspondence:	NULL		
Provision:	F - Notice at time of permit issuance, one or more unresolved violations committed by the permittee have been referred to GM for compromise and settlement per Resolution No. 96-602. The issuance of the permit does not resolve or negate the violation(s) and permittee remains responsible for appropriate settlement or resolution of the violation(s).		
Water Usage:	D - Domestic/Commercial		

<i>Map Key</i>	<i>Number of Records</i>	<i>Direction</i>	<i>Distance (mi/ft)</i>	<i>Site</i>	<i>DB</i>
880	1 of 4	WNW	3.89 / 20,516.93	City of Houston Little York TX	GWDB

Well Rep Track No:

State Well No:

6505726

Owner Name:

City of Houston Little York

Drilling Start Dt:

7

Drilling Month:

17

Drilling Day:

1971

Drilling Year:

Well Depth:

1000

Well Usage:

Public Supply

Water Level Status:

Latitude:

29.8761110

Longitude:

-95.4613890

Data Source:

Groundwater Database (GWDB) Reports; GIS shapefile of GWDB well locations

Well Info Report:

<https://www3.twdb.texas.gov/apps/waterdatainteractive//GetReports.aspx?Num=6505726&Type=GWDB>

Document Link:

<https://www3.twdb.texas.gov/apps/waterdatainteractive//GetScannedImage.aspx?Num=6505726&Cnty=Harris>

Map Key	Number of Records	Direction	Distance (mi/ft)	Site	DB
880	2 of 4	WNW	3.89 / 20,516.93	CITY OF HOUSTON TX	WUD

Primary Co: PAT J. DANIEL
Contact Ti: CITY SECRETARY
Operating Status: PLUGGED
PWSID: 1010013
Source ID: G1010013DK
Utility Name: CITY OF HOUSTON
WTRSRC: G1010013DK
Date Drilled: 07/17/1971
Well Depth: 1000
Screen Top: 0
Screen Bottom: 0
Water Usage: INACTIVE - PLUGGED
Gallons Per Minute: N/A
CCN: P1552
Latitude: 29.876058
Longitude: -95.461331
System Status: ACTIVE

<i>Map Key</i>	<i>Number of Records</i>	<i>Direction</i>	<i>Distance (mi/ft)</i>	<i>Site</i>	<i>DB</i>
880	3 of 4	WNW	3.89 / 20,516.93	Houston, City of TX	WW HARRIS GAL

Well ID:	1769	Diameter (inches):	16
Aggre Lead Well:	1002	Year Drilled:	1971
Permit No:	W1993-1002-41998-0	Depth Drilled:	1050
Permit Start Date:	2/1/1993	Depth frm Surf(ft):	735
Permit End Dt:	1/31/1994	County:	H
Well Status:	P - Plugged	Latitude:	29.875833
Regulatory Aarea:	3	Longitude:	-95.461111
Owner Name:	Houston, City of		
Billing Contact:	Carol Ellinger Haddock, P.E. Senior Assistant Director		
Billing Address:	611 Walker St., 21st Floor, Rm 2152		
Billing Address 2:	NULL		
Billing City:	Houston		
Billing State:	TX		
Billing Zip:	77002		
Correspondence:	Afton Village		
Provision:	E - Authorized withdrawal is the total aggregate allocation for all wells		
Water Usage:	P - Public Supply		

Map Key	Number of Records	Direction	Distance (mi/ft)	Site	DB
880	4 of 4	WNW	3.89 / 20,516.93	USGS-295233095274101 TX	FED USGS

Site No: USGS-295233095274101
Site Type: Well
Formation Type: Chicot Aquifer, undifferentiated
Date Drilled: 19710717
Well Depth: 984
Well Depth Unit: ft
Well Hole Depth: 1000
Well Hole Depth Unit: ft
Reporting Agency: USGS Texas Water Science Center
Station Name: LJ-65-05-726
Latitude: 29.87611110000000
Longitude: -95.4616667000000

Map Key	Number of Records	Direction	Distance (mi/ft)	Site	DB
881	1 of 1	N	3.89 / 20,525.82	Rodriguez, Jose G. TX	WW HARRIS GAL

Well ID:	13053	Diameter (inches):	2
Aggre Lead Well:	13053	Year Drilled:	NULL
Permit No:	W2020-13053-211231-0	Depth Drilled:	0
Permit Start Date:	8/1/2020	Depth frm Surf(ft):	0
Permit End Dt:	8/1/2020	County:	H
Well Status:	O - Operable	Latitude:	29.898611
Regulatory Aarea:	3	Longitude:	-95.401111
Owner Name:	Rodriguez, Jose G.		
Billing Contact:	NULL		
Billing Address:	137 W Lorino St		
Billing Address 2:	NULL		
Billing City:	Houston		
Billing State:	TX		
Billing Zip:	77037-1515		
Correspondence:	NULL		
Provision:	NULL		
Water Usage:	D - Domestic/Commercial		

Map Key	Number of Records	Direction	Distance (mi/ft)	Site	DB
882	1 of 2	NNE	3.89 / 20,527.52	Tejeda, Rafael TX	WW HARRIS GAL

Well ID:	13757	Diameter (inches):	4
Aggre Lead Well:	13757	Year Drilled:	0
Permit No:	W2018-13757-198176-0	Depth Drilled:	50
Permit Start Date:	8/1/2018	Depth frm Surf(ft):	40
Permit End Dt:	8/1/2018	County:	H
Well Status:	O - Operable	Latitude:	29.898055
Regulatory Aarea:	3	Longitude:	-95.395277
Owner Name:	Tejeda, Rafael		
Billing Contact:	NULL		
Billing Address:	14502 Luthe Rd.		
Billing Address 2:	NULL		
Billing City:	Houston		
Billing State:	TX		
Billing Zip:	77039		
Correspondence:	NULL		
Provision:	NULL		
Water Usage:	D - Domestic/Commercial		

Map Key	Number of Records	Direction	Distance (mi/ft)	Site	DB
882	2 of 2	NNE	3.89 / 20,527.52	JJ ERECTORS TX	WW HARRIS GAL

Well ID:	6886	Diameter (inches):	4
Aggre Lead Well:	6886	Year Drilled:	1982
Permit No:	WP2023-112041	Depth Drilled:	380
Permit Start Date:	8/1/2023	Depth frm Surf(ft):	0
Permit End Dt:	7/31/2024	County:	H
Well Status:	O - Operable	Latitude:	29.8975
Regulatory Aarea:	3	Longitude:	-95.395277
Owner Name:	JJ ERECTORS		
Billing Contact:	NULL		
Billing Address:	1911 Silver Leaf Dr.		
Billing Address 2:	NULL		
Billing City:	Spring		
Billing State:	TX		
Billing Zip:	77388		
Correspondence:	NULL		
Provision:	NULL		
Water Usage:	D - Domestic/Commercial		

<i>Map Key</i>	<i>Number of Records</i>	<i>Direction</i>	<i>Distance (mi/ft)</i>	<i>Site</i>	<i>DB</i>
883	1 of 1	NNE	3.89 / 20,528.56	ALB BUTZKE TX	TCEQ WELL LOGS

Grid No: 65-05-9
Date Drilled: 03/16/2001
Owners Name: ALB BUTZKE
County: HARRIS
Water Usage: DOMESTIC
Static Level: 3
Depth Drilled: 51
Latitude: 29.8979035
Longitude: -95.3958401

Texas Department of License and Regulation
 Water Well Driller/Pump Installer Program
 P.O. Box 12157 Austin, Texas 78711 (512)463-7880 FAX (512)463-8616
 Toll free (800)803-9202
 Email address: water.well@license.state.tx.us

This form must be completed and filed with the department and owner within 60 days upon completion of the well.

WELL REPORT

WELL IDENTIFICATION AND LOCATION DATA

1) OWNER
 Name: Alb Butzke Address: 240 Helms City: Houston State: Texas Zip: 77070

2) WELL LOCATION
 County: Harris Physical Address: Same City: _____ State: _____ Zip: _____

3) Type of Work
 New Well Deepening Reconditioning
 Lat. _____ Long. _____ Grid # 65-05-9

4) Proposed Use (check) Monitor Environmental Soil Boring Domestic
 Industrial Irrigation Injection Public Supply De-watering Testwell
 If Public Supply well, were plans submitted to the TNRCC? Yes No

5) _____ **NT**

6) Drilling Date
 Started 3/16/01
 Completed 3/16/01

Diameter of Hole		
Dia. (in)	From (ft)	To (ft)
<u>5"</u>	<u>surface</u>	<u>51</u>

7) Drilling Method (check) Driven
 Air Rotary Mud Rotary Bored
 Air Hammer Cable Tool Jetted
 Other _____

From (ft)	To (ft)	Description and color of formation material
<u>0</u>	<u>13</u>	<u>Clay yellow</u>
<u>13</u>	<u>51</u>	<u>Sand</u>

8) Borehole Completion Open Hole Straight Wall
 Under-reamed Gravel Packed Other _____
 If Gravel Packed give the interval from _____ ft. to _____ ft.

Casing, Blank Pipe, and Well Screen Data

Dia. (in.)	New Or Used	Steel, Plastic, etc. Perf., Slotted, etc Screen Mfg., if commercial	Setting (ft)		Gage Casing Screen
			From	To	
<u>2</u>	<u>N</u>	<u>Casing Plastic</u>	<u>0</u>	<u>40</u>	<u>5x40</u>
<u>2</u>	<u>N</u>	<u>Screen Plastic</u>	<u>40</u>	<u>50</u>	<u>1.006</u>

9) Cementing Data
 Cementing from 40 ft. to 0 ft. # of sacks used 11
 _____ ft. to _____ ft. # of sacks used _____
 Method Used Pressure
 Cementing By Raymond Services, Inc.
 Distance to septic system field or other concentrated contamination _____ ft.
 Method of verification of above distance Customer

10) Surface Completion
 Specified Surface Slab Installed
 Specified Surface Sleeve Installed
 Pitless Adapter Used
 Approved Alternative Procedure Used

11) Water Level
 Static level 3 ft. below _____ Date 3/16/01
 Artesian Flow _____ gpm. Date _____

12) Packers _____ Type _____ Depth
NONE

13) Plugged Well plugged within 48 hours
 Casing left in well: Cement/Bentonite placed in well:

From (ft)	To (ft)	From (ft)	To (ft)	Sacks used

14) Type pump
 Turbine Jet Submersible Cylinder
 Other _____
 Depth to pump bowls, cylinder, jet etc. _____ ft.

15) Water Test
 Type test Pump Bailer Jetted Estimated
 Yield: _____ gpm with _____ ft. drawdown after _____ hrs.

16) Water Quality
 Did you knowingly penetrate and strata which contain undesirable constituents.
 YES NO If yes, did you submit a REPORT OF UNDESIRABLE WATER
 Type of water _____ Depth of Strata _____
 Was a chemical analysis made Yes No

Company or individual's Name (type or print) Raymond Services, Inc. 457741

Address 10011 Airline Drive City Houston State TX Zip 77037

Signature [Signature] Date _____ Signature [Signature] Date 3/16/01

TDLR FORM 001WWD

White - TDLR

Yellow - Owner

Pink - Driller/Pump Installer

<i>Map Key</i>	<i>Number of Records</i>	<i>Direction</i>	<i>Distance (mi/ft)</i>	<i>Site</i>	<i>DB</i>
884	1 of 1	N	3.89 / 20,531.31	RAYMOND WRIGHT TX	TCEQ WELL LOGS

Grid No: 65-05-9
Date Drilled: 06/5/1969
Owners Name: RAYMOND WRIGHT
County: HARRIS
Water Usage: DOMESTIC
Static Level: 22
Depth Drilled: 96
Latitude: 29.8991649
Longitude: -95.4097052

Send original copy by certified mail to the Texas Water Development Board P. O. Box 12386 Austin, Texas 78711

State of Texas
WATER WELL REPORT

GW 7
For TWDB use only
Well No. 6505-9
Located on map 4-2-S
Received: 6-5-69
Form GW 8
Form GW 9

1) OWNER: Person having well drilled Raymond Wright Address 517 Fragin Lane Houston
Landowner Same Address Same

2) LOCATION OF WELL: County Harris Labor _____ League _____ Abstract No. _____
NW 1/4 NE 1/4 SW 1/4 SE 1/4 of Section _____ Block No. _____ Survey _____
8 miles in N direction from Houston
Highway 75
West Mt Houston
1/4 Section 75

3) TYPE OF WORK (Check): New Well Deepening Reconditioning Plugging

4) PROPOSED USE (Check): Domestic Industrial Municipal Irrigation Test Well Other

5) TYPE OF WELL (Check): Rotary Driven Dug Cable Jetted Bored

6) WELL LOG: Diameter of hole 3 in. Depth drilled 96 ft. Depth of completed well 96 ft. Date drilled 6-5-69
All measurements made from 0 ft. above ground level.

From (ft.)	To (ft.)	Description and color of formation material	From (ft.)	To (ft.)	Description and color of formation material
0	26	Red clay			
26	31	Red sand			
31	46	Red clay			
46	54	Red sand			

7) COMPLETION (Check): Straight wall Gravel packed Other
Under reamed Open hole

8) WATER LEVEL: Static level 22 below land surface Date 6-5-69
Artesian pressure _____ lbs. per square inch Date _____

9) CASING: Type: old New Steel Plastic Other
Cemented from _____ ft. to _____ ft.

10) SCREEN: Type None
Perforated Slotted

Diameter (inches)	Setting		Gage	Diameter (inches)	Setting		Slot size
	From (ft.)	To (ft.)			From (ft.)	To (ft.)	
2"	7	46					

11) WELL TESTS: Was a pump test made? Yes No If yes by whom? _____
Yield: _____ gpm with _____ ft. drawdown after _____ hrs
Bailer test _____ gpm with _____ ft. drawdown after _____ hrs
Artesian flow _____ gpm Date _____
Temperature of water _____
Was a chemical analysis made? Yes No
Did any strata contain undesirable water? Yes No
Type of water? _____ depth of strata _____

12) PUMP DATA: Manufacturer's Name _____
Type _____ H.P. _____
Designed pumping rate _____ gpm gph
Type power unit _____
Depth to bowls, cylinder, jet, etc., _____ ft. below land surface.

I hereby certify that this well was drilled by me (or under my supervision) and that each and all of the statements herein are true to the best of my knowledge and belief.

NAME RAYMOND WATER WELLS (Type or Print) Water Well Drillers Registration No. 774
Address 132 RA HOUSTON, TEXAS 77037 (City) (State)
(Signed) C.A. Raymond (Water Well Driller) (Company Name)

Please attach electric log, chemical analysis, and other pertinent information, if available.

<i>Map Key</i>	<i>Number of Records</i>	<i>Direction</i>	<i>Distance (mi/ft)</i>	<i>Site</i>	<i>DB</i>
885	1 of 1	NE	3.89 / 20,541.90	RAY ROGERS TX	TCEQ WELL LOGS

Grid No: 65-06-8ZZ
Date Drilled: 06/13/1984
Owners Name: RAY ROGERS
County: HARRIS
Water Usage: DOMESTIC
Static Level: 240
Depth Drilled: 360
Latitude: 29.8777215
Longitude: -95.3585723

23

Send original copy by certified mail to the Texas Department of Water Resources P. O. Box 13087 Austin, Texas 78711

State of Texas
WATER WELL REPORT

Texas Water Well Drillers Board
P. O. Box 13087
Austin, Texas 78711

ATTENTION OWNER: Confidentiality Privilege Notice on Reverse Side

1) OWNER Ray Rogers Address 1818 July Houston, Tx. 77083
(Name) (Street or RFD) (City) (State) (Zip)

2) LOCATION OF WELL: Harris County miles in _____ direction from _____ (Town)

Legal description: Section No. _____ Block No. _____ Township _____
Abstract No. _____ Survey Name _____
Distance and direction from two intersecting section or survey lines _____

See attached map. map on 65-05-5CCC

3) TYPE OF WORK (Check):
 New Well Deepening Reconditioning Plugging

4) PROPOSED USE (Check):
 Domestic Industrial Public Supply Irrigation Test Well Other _____

5) DRILLING METHOD (Check):
 Mud Rotary Air Hammer Driven Bored Air Rotary Cable Tool Jetted Other _____

6) WELL LOG:
Date drilled 6-13-84

Dia. (in.)	DIAMETER OF HOLE		Surface	To (ft.)
	From (ft.)	To (ft.)		
4 3/4"				376'
6 3/4"			"	360'

7) BOREHOLE COMPLETION:
 Open Hole Straight Wall Underreamed
 Gravel Packed Other Two-String
If Gravel Packed give interval . . . from _____ ft. to _____ ft.

From (ft.)	To (ft.)	Description and color of formation material	Dia. (in.)	New or Used	Steel, Plastic, etc. Perf., Slotted, etc. Screen Mfg., if commercial	Setting (ft.)		Gage Casing Screen
						From	To	
0	20	gray clay, yellow						
20	40	red gray clay						
40	60	red gray clay	4"	N	SCH 40 PVC Casing	+14"	360'	
60	80	red gray clay	2 1/2"	N	Well Supplies, Inc. PVC Screen	376	366	12ga.
80	100	red gray clay						
100	120	red gray clay	2 1/2"	N	SCH 40 PVC Blank	366	346	
120	140	red gray clay						
140	160	sand						
160	175	sand						
175	180	clay						
180	200	clay						
200	215	clay						
125	220	sand						
220	228	sand						
228	240	red gray clay						
240	260	clay-sand, & rock streaks						
260	280	clay						
280	300	clay						
300	320	clay						
320	335	clay						
335	376	sand						

8) CASING, BLANK PIPE, AND WELL SCREEN DATA:
Cemented from 360' ft. to 180' ft.
Method used Pressure cement
Cemented by Raymond Water Wells (Company or Individual)

CEMENTING DATA

9) WATER LEVEL:
Static level 240' ft. below land surface Date _____
Artesian flow _____ gpm. Date _____

10) PACKERS: Type "K" Depth 346'

11) TYPE PUMP:
 Turbine Jet Submersible Cylinder
 Other _____
Depth to pump bowls, cylinder, jet, etc., 294' ft.

12) WELL TESTS:
 Type Test: Pump Bailer Jetted Estimated
Yield: 12 gpm with 2 ft. drawdown after 2 hrs.

13) WATER QUALITY:
Did you knowingly penetrate any strata which contained undesirable water? Yes No
If yes, submit "REPORT OF UNDESIRABLE WATER"
Type of water? _____ Depth of strata _____
Was a chemical analysis made? Yes No

I hereby certify that this well was drilled by me (or under my supervision) and that each and all of the statements herein are true to the best of my knowledge and belief.

COMPANY NAME Raymond Water Wells Water Well Driller's License No. 774
(Type or Print)

ADDRESS 10011 Airline Drive Houston, Texas 77037
(Street or RFD) (City) (State) (Zip)

(Signed) C.A. Raymond Jr. (Signed) _____
(Licensed Water Well Driller) (Registered Driller Trainee)

Please attach electric log, chemical analysis, and other pertinent information, if available.

For TDWR use only
Well No. 65-06-822
Located on map 283 C.F.S.

RECEIVED
SEP 28 1984

(Use reverse side if necessary) DEPT. OF WATER RESOURCES

<i>Map Key</i>	<i>Number of Records</i>	<i>Direction</i>	<i>Distance (mi/ft)</i>	<i>Site</i>	<i>DB</i>
886	1 of 1	W	3.89 / 20,545.73	Matcote Co. TX	GWDB

Well Rep Track No:

State Well No:

6513115

Owner Name:

Matcote Co.

Drilling Start Dt:

Drilling Month:

6

Drilling Day:

18

Drilling Year:

1968

Well Depth:

441

Well Usage:

Industrial

Water Level Status:

Latitude:

29.8533340

Longitude:

-95.4738890

Data Source:

Groundwater Database (GWDB) Reports; GIS shapefile of GWDB well locations

Well Info Report:

<https://www3.twdb.texas.gov/apps/waterdatainteractive//GetReports.aspx?Num=6513115&Type=GWDB>

Document Link:

<https://www3.twdb.texas.gov/apps/waterdatainteractive//GetScannedImage.aspx?Num=6513115&Cnty=Harris>

<i>Map Key</i>	<i>Number of Records</i>	<i>Direction</i>	<i>Distance (mi/ft)</i>	<i>Site</i>	<i>DB</i>
887	1 of 1	N	3.89 / 20,547.69	ALEX GUEVARA TX	TCEQ WELL LOGS

Grid No: 65-13-3
Date Drilled: 03/28/2002
Owners Name: ALEX GUEVARA
County: HARRIS
Water Usage: DOMESTIC
Static Level: 225
Depth Drilled: 400
Latitude: 29.899189
Longitude: -95.40763

Texas Department of License and Regulation
 Water Well Driller/Pump Installer Program
 P.O. Box 12157 Austin, Texas 78711 (512)463-7880 FAX (512)463-8616
 Toll free (800)803-9202
 Email address: water.well@license.state.tx.us

This form must be completed and filed with the department and owner within 60 days upon completion of the well.

WELL REPORT

A. WELL IDENTIFICATION AND LOCATION DATA

1) OWNER
 Name: Alex Guejara Address: 411 FRAZIER City: Houston State: Tx. Zip: 77037

2) WELL LOCATION
 County: Harris Physical Address: 411 FRAZIER City: Houston State: Tx. Zip: 77037

3) Type of Work
 New Well Reconditioning
 Replacement Deepening

4) Proposed Use (check) Monitor Environmental Soil Boring Domestic
 Industrial Irrigation Injection Public Supply De-watering Testwell
 Rig Supply If Public Supply well, were plans submitted? Yes No

5) NT

6) Drilling Date
 Started 3/27/02
 Completed 3/28/02

7) Drilling Method (check) Driven
 Air Rotary Mud Rotary Bored
 Air Hammer Cable Tool Jetted
 Other _____

8) Borehole Completion Open Hole Straight Wall
 Under-reamed Gravel Packed Other 2 STRING
 If Gravel Packed give the interval from _____ ft. to _____ ft.

Casing, Blank Pipe, and Well Screen Data

Dia. (in.)	New Or Used	Steel, Plastic, etc. Perf., Slotted, etc Screen Mfg., if commercial	Setting (ft)		Gage Casing Screen
			From	To	
4"	N	CASING	5800	5840	5840
2.5	N	PIPER	580-580	5840	5840
2.5	N	SCREEN	400-380	012	012

9) Cementing Data
 Cementing from 580 ft. to 0 ft. # of sacks used 18
0 ft. to 15 ft. # of sacks used 10
 Method Used HELIOR TOW
 Cementing By RWW
 Distance to septic system field or other concentrated contamination 100 ft.
 Method of verification of above distance OWNER

10) Surface Completion
 Specified Surface Slab Installed
 Specified Surface Sleeve Installed
 Pitless Adapter Used
 Approved Alternative Procedure Used

11) Water Level
 Static level 225 ft. below Date 3/28/02
 Artesian Flow _____ gpm. Date _____

12) Packers Type K Depth 370

13) Plugged Well plugged within 48 hours
 Casing left in well: Cement/Bentonite placed in well:

From (ft)	To (ft)	From (ft)	To (ft)	Sacks used

14) Type Pump
 Turbine Jet Submersible Cylinder
 Other _____
 Depth to pump bowls, cylinder, jet etc. 300 ft.

15) Water Test
 Type test Pump Bailer Jetted Estimated
 Yield: _____ gpm with _____ ft. drawdown after _____ hrs.

16) Water Quality
 Did you knowingly penetrate a strata which contain undesirable constituents.
 YES NO If yes, did you submit a REPORT OF UNDESIRABLE WATER
 Type of water _____ Depth of Strata _____
 Was a chemical analysis made Yes No

Company or individual's Name (type or print) ROBINSON WATER WELL SERVICE, INC. Lic. No. 54211 PKW
 Address 11819 W. MONTGOMERY RD. City Houston State Tx. Zip 77086
 Signature David Helms Date 5/30/02 Signature _____ Date _____
 Licensed Driller/Pump Installer _____ Apprentice _____

<i>Map Key</i>	<i>Number of Records</i>	<i>Direction</i>	<i>Distance (mi/ft)</i>	<i>Site</i>	<i>DB</i>
888	1 of 1	N	3.89 / 20,559.82	MILESTONE METALS INC TX	TCEQ WELL LOGS

Grid No: 65-05-9
Date Drilled: 03/20/1996
Owners Name: MILESTONE METALS INC
County: HARRIS
Water Usage: DOMESTIC
Static Level: 238
Depth Drilled: 392
Latitude: 29.8986576
Longitude: -95.4001005

Send original copy by certified mail to: TNRCC, P.O. P 1087, Austin, TX 78711-3087

Please use black ink.

ATTENTION OWNER: Confidentiality Privilege Notice on Reverse Side

State of Texas WELL REPORT

Texas Water Well Drillers Advisory Council
P.O. Box 13087
Austin, TX 78711-3087
512-239-0530

1) OWNER Milestone Metals Inc ADDRESS 113 West Lorino Houston TX 77037
(Name) (Street or RFD) (City) (State) (Zip)

2) ADDRESS OF WELL: County Harris 113 West Lorino Houston, TX 77037 GRID # 65-05-9
(Street, RFD or other) (City) (State) (Zip)

3) TYPE OF WORK (Check): New Well Deepening Reconditioning Plugging

4) PROPOSED USE (Check): Industrial Irrigation Injection Public Supply De-watering Testwell
If Public Supply well, were plans submitted to the TNRCC? Yes No

5) 0

6) WELL LOG: Date Drilling: Started 3-19 19 96 Completed 3-20 19 96

DIAMETER OF HOLE		
Dia. (in.)	From (ft.)	To (ft.)
<u>6 3/4</u>	Surface	<u>370</u>
<u>4 3/4</u>	<u>370</u>	<u>392</u>

7) DRILLING METHOD (Check): Driven Air Rotary Mud Rotary Bored Air Hammer Cable Tool Jetted Other

8) Borehole Completion (Check): Open Hole Straight Wall Underreamed Gravel Packed Other 2-String
If Gravel Packed give interval ... from _____ ft. to _____ ft.

CASING, BLANK PIPE, AND WELL SCREEN DATA:

Dia. (in.)	New or Used	Steel, Plastic, etc. Perf., Slotted, etc. Screen Mfg., if commercial	Setting (ft.)		Gage Casting Screen
			From	To	
<u>4"</u>	<u>N</u>	<u>SCH 40 PVC</u>	<u>+2</u>	<u>370</u>	
<u>2 1/2"</u>	<u>N</u>	<u>SCH 40 PVC</u>	<u>367</u>	<u>372</u>	
<u>2 1/2"</u>	<u>N</u>	<u>Slotted PVC</u>	<u>372</u>	<u>392</u>	<u>.008</u>

9) CEMENTING DATA [Rule 338.44(1)]
Cemented from +1 ft. to 370 ft. No. of sacks used 34
ft. to _____ ft. No. of sacks used _____
Method used pressure cemented w/ 870 gel driller
Distance to septic system field lines or other concentrated contamination 150 ft.
Method of verification of above distance owners measurement

10) SURFACE COMPLETION
 Specified Surface Slab Installed [Rule 338.44(2)(A)]
 Specified Steel Sleeve Installed [Rule 338.44(3)(A)]
 Pitless Adapter Used [Rule 338.44(3)(b)]
 Approved Alternative Procedure Used [Rule 338.71]

11) WATER LEVEL:
Static level 238 ft. below land surface Date 3-20-96
Artesian flow _____ gpm. Date _____

12) PACKERS: Type Depth
R-Packer 4" x 2 1/2" 367

13) TYPE PUMP: Turbine Jet Submersible Cylinder Other
Depth to pump bowls, cylinder, jet, etc., 300 ft.

14) WELL TESTS:
Type test: Pump Bailor Jetted Estimated
Yield: 20 gpm with 10 ft. drawdown after 1 hrs.

15) WATER QUALITY:
Did you knowingly penetrate any strata which contained undesirable constituents?
 Yes No If yes, submit "REPORT OF UNDESIRABLE WATER"
Type of water? _____ Depth of strata _____
Was a chemical analysis made? Yes No

I hereby certify that this well was drilled by me (or under my supervision) and that each and all of the statements herein are true to the best of my knowledge and belief. I understand that failure to complete items 1 thru 15 will result in the log(s) being returned for completion and resubmittal.

COMPANY NAME Johnston's Water Well Ser, Inc WELL DRILLER'S LICENSE NO. 2778 WI
(Type or print)

ADDRESS 28414 Calvert Rd Tomball, TX 77375
(Street or RFD) (City) (State) (Zip)

(Signed) Kenny K. Olnett (Signed) _____
(Licensed Well Driller) (Registered Driller Trainee)

Please attach electric log, chemical analysis, and other pertinent information, if available.

<i>Map Key</i>	<i>Number of Records</i>	<i>Direction</i>	<i>Distance (mi/ft)</i>	<i>Site</i>	<i>DB</i>
889	1 of 1	NNE	3.89 / 20,564.14	LEROY FREER TX	TCEQ WELL LOGS

Grid No: 65-05-9
Date Drilled: 8/14/1978
Owners Name: LEROY FREER
County: HARRIS
Water Usage: DOMESTIC
Static Level: 201
Depth Drilled: 295
Latitude: 29.893899
Longitude: -95.381857

Dup

Send original copy by certified mail to the Texas Water Development Board P. O. Box 12386 Austin, Texas 78711

State of Texas
WATER WELL REPORT

For TWDB use only
Well No. 65-05-9AA
Located on map 2840-C
Received: 8-14-78

1) OWNER: Person having well drilled LEROY FREER (Name) Address 827 Bishopvale TX (Street or RFD) (City) (State)
Landowner Same (Name) Address _____ (Street or RFD) (City) (State)

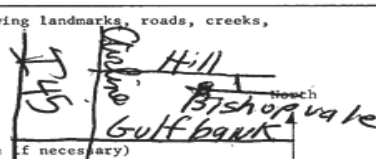
2) LOCATION OF WELL: County Harris, _____ 10 miles in N direction from Hou (N.E., S.W., etc.) (Town)
Locate by sketch map showing landmarks, roads, creeks, hiway number, etc.*

(Use reverse side if necessary) OR Give legal location with distances and directions from adjacent sections or survey lines.
Labor _____ League _____
Block _____ Survey _____
Abstract No. _____
(NW¼ NE¼ SW¼ SE¼) of Section _____

3) TYPE OF WORK (Check):
New Well Deepening
Reconditioning Plugging

4) PROPOSED USE (Check):
Domestic Industrial Municipal Other
Irrigation Test Well

5) TYPE OF WELL (Check):
Cable Jetted Bored
Rotary Driven Dug

6) WELL LOG: Diameter of hole 6 3/4 in. Depth drilled 295 ft. Depth of completed well 295 ft. Date drilled 8-14-78
All measurements made from 1 ft. above ground level.

From (ft.)	To (ft.)	Description and color of formation material
0	42	Clay
42	46	sand
46	132	Clay
132	165	sand
165	176	clay
176	185	sand
185	197	Clay
197	212	sand
212	231	sand hard
231	274	Clay
274	295	sand

9) CASING: Type: Old New Steel Plastic Other
Cemented from 0 ft. to 280 ft.
Diameter (inches) 4 Setting From (ft.) 0 To (ft.) 280 Gage _____

10) SCREEN: Type Everflo
Perforated Slotted
Diameter (inches) 2 1/2 Setting From (ft.) 285 To (ft.) 295 Slot Size 012

7) COMPLETION (Check):
Straight wall Gravel packed Other
Under reamed Open Hole K-Packer

8) WATER LEVEL: Static level 201 ft. below land surface Date 8-14-78
Artesian pressure _____ lbs. per square inch Date _____
Depth to pump bowls, cylinder, jet, etc., 295 ft. below land surface.

11) WELL TESTS: Was a pump test made? Yes No If yes, by whom? _____
Yield: _____ gpm with _____ ft. drawdown after _____ hrs.
Bailer test _____ gpm with _____ ft. drawdown after _____ hrs.
Artesian flow _____ gpm
Temperature of water _____

12) WATER QUALITY: Was a chemical analysis made? Yes No
Did any strata contain undesirable water? Yes No
Type of water? _____ depth of strata _____

I hereby certify that this well was drilled by me (or under my supervision) and that each and all of the statements herein are true to the best of my knowledge and belief.

NAME: A.R. Hendon Jr (Type or Print) Water Well Drillers Registration No. 1439
ADDRESS: 14605 Reeveston (Street or RFD) Hou (City) TX (State)
(Signed) A.R. Hendon Jr (Water Well Driller) H+H Water Well (Company Name)

Please attach electric log, chemical analysis, and other pertinent information, if available.

*Additional instructions on reverse side.

TWDBE-GW-53

<i>Map Key</i>	<i>Number of Records</i>	<i>Direction</i>	<i>Distance (mi/ft)</i>	<i>Site</i>	<i>DB</i>
890	1 of 2	NNE	3.90 / 20,569.63	C A Lankford TX	GWDB

Well Rep Track No:

State Well No:

6505911

Owner Name:

C A Lankford

Drilling Start Dt:

Drilling Month:

Drilling Day:

Drilling Year:

1962

Well Depth:

160

Well Usage:

Domestic

Water Level Status:

Latitude:

29.8980560

Longitude:

-95.3936110

Data Source:

Groundwater Database (GWDB) Reports; GIS shapefile of GWDB well locations

Well Info Report:

<https://www3.twdb.texas.gov/apps/waterdatainteractive//GetReports.aspx?Num=6505911&Type=GWDB>

Document Link:

<https://www3.twdb.texas.gov/apps/waterdatainteractive//GetScannedImage.aspx?Num=6505911&Cnty=Harris>

<i>Map Key</i>	<i>Number of Records</i>	<i>Direction</i>	<i>Distance (mi/ft)</i>	<i>Site</i>	<i>DB</i>
890	2 of 2	NNE	3.90 / 20,569.63	E HARRELL TX	TCEQ WELL LOGS

Grid No: 65-05-9
Date Drilled: 12/09/1996
Owners Name: E HARRELL
County: HARRIS
Water Usage: DOMESTIC
Static Level: 7
Depth Drilled: 52
Latitude: 29.897521
Longitude: -95.393401

Send original copy by certified mail to: TNRCC, P.O. Box , Austin, TX 78711-3087

Please use black ink.

ATTENTION OWNER: Confidentiality Privilege Notice on Reverse Side		State of Texas WELL REPORT		Texas Water Well Drillers Advisory Council P.O. Box 13087 Austin, TX 78711-3087 512-239-0530	
1) OWNER <u>W. Harrell</u> ADDRESS <u>306 E. Helms</u> Houston TX 77037 <small>(Name) (Street or RFD) (City) (State) (Zip)</small>		2) ADDRESS OF WELL County <u>Harris</u> same GRID # <u>65-05-9</u> <small>(Street or RFD) (City) (State) (Zip)</small>			
3) TYPE OF WORK (Check): <input checked="" type="checkbox"/> New Well <input type="checkbox"/> Deepening <input type="checkbox"/> Reconditioning <input type="checkbox"/> Plugging		4) PROPOSED USE (Check): <input type="checkbox"/> Monitor <input type="checkbox"/> Environmental Soil Boring <input checked="" type="checkbox"/> Domestic <input type="checkbox"/> Industrial <input type="checkbox"/> Irrigation <input type="checkbox"/> Injection <input type="checkbox"/> Public Supply <input type="checkbox"/> De-watering <input type="checkbox"/> Testwell If Public Supply well, were plans submitted to the TNRCC? <input type="checkbox"/> Yes <input type="checkbox"/> No		5)	
6) WELL LOG: Date Drilling: Started <u>12-9</u> 19 <u>96</u> Completed <u>12-9</u> 19 <u>96</u>		DIAMETER OF HOLE Dia. (in.) From (ft.) To (ft.) <u>4</u> Surface <u>52</u>		7) DRILLING METHOD (Check): <input type="checkbox"/> Driven <input type="checkbox"/> Air Rotary <input checked="" type="checkbox"/> Mud Rotary <input type="checkbox"/> Bored <input type="checkbox"/> Air Hammer <input type="checkbox"/> Cable Tool <input type="checkbox"/> Jetted <input type="checkbox"/> Other _____	
From (ft.) To (ft.) Description and color of formation material <u>0</u> <u>17</u> <u>Clay</u> <u>17</u> <u>52</u> <u>White sand</u>		8) Borehole Completion (Check): <input type="checkbox"/> Open Hole <input type="checkbox"/> Straight Wall <input type="checkbox"/> Underreamed <input checked="" type="checkbox"/> Gravel Packed <input type="checkbox"/> Other _____ If Gravel Packed give interval ... from _____ ft. to _____ ft.			
CASING, BLANK PIPE, AND WELL SCREEN DATA:					
		Dia. (in.) New or Used Steel, Plastic, etc. Perf., Slotted, etc. Screen Mfg., if commercial		Setting (ft.) From To Gage Casting Screen	
		<u>2</u> <u>N</u> <u>Plastic</u>		<u>0</u> <u>42</u> <u>SCH 40</u>	
		<u>2</u> <u>N</u> <u>Plastic Slotted</u>		<u>42</u> <u>52</u> <u>.006 GA</u>	
9) CEMENTING DATA [Rule 338.44(1)] Cemented from <u>0</u> ft. to <u>42</u> ft. No. of sacks used <u>10</u> _____ ft. to _____ ft. No. of sacks used _____ Method used <u>Pressure</u> Cemented by <u>Raymond Services</u> Distance to septic system field lines <u>108</u> ft. Method of verification of above distance <u>Customer</u>					
10) SURFACE COMPLETION <input type="checkbox"/> Specified Surface Slab Installed [Rule 338.44(2)(A)] <input checked="" type="checkbox"/> Specified Steel Sleeve Installed [Rule 338.44(3)(A)] <input type="checkbox"/> Pitless Adapter Used [Rule 338.44(3)(b)] <input type="checkbox"/> Approved Alternative Procedure Used [Rule 338.71]					
11) WATER LEVEL: Static level <u>7</u> ft. below land surface Date <u>12-9-96</u> Artesian flow _____ gpm. Date _____					
12) PACKERS: Type Depth <u>NONE</u>					
13) TYPE PUMP: <input type="checkbox"/> Turbine <input checked="" type="checkbox"/> Jet <input type="checkbox"/> Submersible <input type="checkbox"/> Cylinder <input type="checkbox"/> Other _____ Depth to pump bowls, cylinder, jet, etc., _____ ft.					
14) WELL TESTS: Type test: <input type="checkbox"/> Pump <input type="checkbox"/> Bailer <input checked="" type="checkbox"/> Jetted <input type="checkbox"/> Estimated Yield: _____ gpm with _____ ft. drawdown after _____ hrs.					
15) WATER QUALITY: Did you knowingly penetrate any strata which contained undesirable constituents? <input type="checkbox"/> Yes <input checked="" type="checkbox"/> No If yes, submit "REPORT OF UNDESIRABLE WATER" Type of water? _____ Depth of strata _____ Was a chemical analysis made? <input type="checkbox"/> Yes <input type="checkbox"/> No					
I hereby certify that this well was drilled by me (or under my supervision) and that each and all of the statements herein are true to the best of my knowledge and belief. I understand that failure to complete items 1 thru 15 will result in the log(s) being returned for completion and resubmittal.					
COMPANY NAME <u>Raymond Services</u> <small>(Type or print)</small>		WELL DRILLER'S LICENSE NO. <u>45771</u> TEXAS NATURAL RESOURCE CONSERVATION COMMISSION			
ADDRESS <u>10011 Aireline Dr.</u> <small>(Street or RFD)</small>		Houston TX 77037 <small>(City) (State) (Zip)</small>			
(Signed) <u>[Signature]</u> <small>(Licensed Well Driller)</small>		(Signed) _____ <small>(Registered Driller Trainee)</small>			

Please attach electric log, chemical analysis, and other pertinent information, if available.

TNRCC-0199 (Rev. 09-01-93)

TNRCC COPY

<i>Map Key</i>	<i>Number of Records</i>	<i>Direction</i>	<i>Distance (mi/ft)</i>	<i>Site</i>	<i>DB</i>
891	1 of 2	NE	3.90 / 20,580.13	DWAYNE SKWERES TX	TCEQ WELL LOGS

Grid No: 65-05-6
Date Drilled: 04/15/1999
Owners Name: DWAYNE SKWERES
County: HARRIS
Water Usage: DOMESTIC
Static Level: 241
Depth Drilled: 385
Latitude: 29.885388
Longitude: -95.366787

Send original copy by certified return receipt requested to: TDLR, P.O. Box 12157, Austin, TX 78711

ATTENTION OWNER: Confidentiality
Privilege Notice on reverse side
of Well Owner's copy (pink)

**State of Texas
WELL REPORT**

Texas Department of Licensing & Regulation
P.O. Box 12157
Austin, TX 78711
512-463-7880

1) OWNER DWAYNE SKWERES ADDRESS 1329 HARTWICK HOUSTON TX 77032
(Name) (Street or RFD) (City) (State) (Zip)

2) ADDRESS OF WELL'S LOCATION: County HARRIS 1329 HARTWICK HOUSTON TX 77032 Long. _____ Lat. _____
(Street, RFD or other) (City) (State) (Zip) Grid # G5 05 6

3) TYPE OF WORK (Check): New Well Deepening Reconditioning Plugging

(4) PROPOSED USE (Check): Monitor Environmental Soil Boring Domestic Industrial Irrigation Injection Public Supply De-watering Testwell
If Public Supply well, were plans submitted to the TNRC? Yes No

5) _____

6) WELL LOG:
Date Drilling: _____
Started 4-12-99
Completed 4-15-1999

DIAMETER OF HOLE		
Dia. (in.)	From (ft.)	To (ft.)
7	Surface	370
3 7/8	370	385

7) DRILLING METHOD (Check): Driven Air Rotary Mud Rotary Bored Air Hammer Cable Tool Jetted Other _____

8) Borehole Completion (Check): Open Hole Straight Wall Underreamed Gravel Packed Other 2-STRING
If Gravel Packed give interval from _____ ft. to _____ ft.

CASING, BLANK PIPE, AND WELL SCREEN DATA:

Dia. (in.)	New or Used	Steel, Plastic, etc. Perf., Slotted, etc. Screen Mfg., if commercial	Setting (ft.)		Gage Casting Screen
			From	To	
4	N	PVC	0	360	SCH 40
2 1/2	N	PVC SCREEN	360	385	SCH 40

9) CEMENTING DATA
Cemented from 0 ft. to 360 ft. No. of sacks used 22
_____ ft. to _____ ft. No. of sacks used _____
Method used PRESSURE
Cemented by SUGG WATER WELL
Distance to septic system field lines or other concentrated contamination 100'
Method of verification of above distance PROPERTY OWNER

13) Well plugged within 48 hours

Casing left in well:		Cement/bentonite placed in well:		Sacks used:
From (ft.)	To (ft.)	From (ft.)	To (ft.)	

14) TYPE PUMP:
 Turbine Jet Submersible Cylinder
 Other _____
Depth to pump bowls, cylinder, jet, etc., 320 ft.

15) WELL TESTS:
Type test: Pump Bailor Jetted Estimated
Yield: 13.5 gpm with 15 ft. drawdown after 2 hrs.

16) WATER QUALITY:
Did you knowingly penetrate any strata which contained undesirable constituents?
 Yes No If yes, submit "REPORT OF UNDESIRABLE WATER"
Type of water? _____ Depth of strata _____
Was a chemical analysis made? Yes No

10) SURFACE COMPLETION
 Specified Surface Slab Installed
 Specified Steel Sleeve Installed
 Pitless Adapter Used
 Approved Alternative Procedure Used

11) WATER LEVEL:
Static level 241 ft. below land surface Date 4-15-99
Artesian flow _____ gpm. Date _____

12) PACKERS:
Type _____ Depth _____

I certify that I drilled this well (or the well was drilled under my direct supervision) and that each and all of the statements herein are true and correct. I understand that failure to complete items 1 thru 16 will result in the log(s) being returned for completion and resubmittal.

COMPANY NAME SUGG WATER WELL WELL DRILLER'S LICENSE NO. 1006WPHL
(Type or print) (Emp. #)

ADDRESS 13501 CHRISMAN #26 HOUSTON TEXAS 77039
(Street or RFD) (City) (State) (Zip)

(Signed) James N. Sugg (Signed) _____
(Licensed Well Driller) (Registered Driller Trainee)

DEC 09 1999
COMMENT _____
DESC CO _____
(Registered Driller Trainee)

Please attach electric log, chemical analysis, and other pertinent information, if available.

TDLR FORM 001WWD (4/98)

White - TDLR Yellow - DRILLER Pink - WELL OWNER

Map Key	Number of Records	Direction	Distance (mi/ft)	Site	DB
891	2 of 2	NE	3.90 / 20,580.13	Skweres, Dwayne TX	WW HARRIS GAL

Well ID:	14188	Diameter (inches):	4
Aggre Lead Well:	14188	Year Drilled:	NULL
Permit No:	W2021-14188-218665-0	Depth Drilled:	0
Permit Start Date:	8/1/2021	Depth frm Surf(ft):	0
Permit End Dt:	7/31/2026	County:	H
Well Status:	O - Operable	Latitude:	29.885555
Regulatory Aarea:	3	Longitude:	-95.366666
Owner Name:	Skweres, Dwayne		
Billing Contact:	NULL		
Billing Address:	29730 Geneva Drive		
Billing Address 2:	NULL		
Billing City:	Spring		
Billing State:	TX		
Billing Zip:	77386		
Correspondence:	NULL		
Provision:	NULL		
Water Usage:	D - Domestic/Commercial		

<i>Map Key</i>	<i>Number of Records</i>	<i>Direction</i>	<i>Distance (mi/ft)</i>	<i>Site</i>	<i>DB</i>
892	1 of 2	NE	3.90 / 20,596.88	P&D STEEL BUILDINGS, INC. TX	TCEQ WELL LOGS

Grid No: 65-06-7X
Date Drilled: 10/09/1981
Owners Name: P&D STEEL BUILDINGS, INC.
County: HARRIS
Water Usage: DOMESTIC
Static Level: 260
Depth Drilled: 360
Latitude: 29.881769
Longitude: -95.362371

Map Key	Number of Records	Direction	Distance (mi/ft)	Site	DB
892	2 of 2	NE	3.90 / 20,596.88	Gallop Contracting Group, Inc. TX	WW HARRIS GAL

Well ID:	6906	Diameter (inches):	4
Aggre Lead Well:	6906	Year Drilled:	
Permit No:	WP2023-112223	Depth Drilled:	0
Permit Start Date:	8/1/2023	Depth frm Surf(ft):	0
Permit End Dt:	7/31/2024	County:	H
Well Status:	O - Operable	Latitude:	29.881944
Regulatory Aarea:	3	Longitude:	-95.363333
Owner Name:	Accelerated Process Systems, Inc.		
Billing Contact:	NULL		
Billing Address:	P.O. Box 23667		
Billing Address 2:	NULL		
Billing City:	Houston		
Billing State:	TX		
Billing Zip:	77228		
Correspondence:	NULL		
Provision:	NULL		
Water Usage:	D - Domestic/Commercial		

Map Key	Number of Records	Direction	Distance (mi/ft)	Site	DB
893	1 of 3	N	3.90 / 20,600.18	Cobas, Maria A TX	WW HARRIS GAL

Well ID:	14707	Diameter (inches):	2
Aggre Lead Well:	14707	Year Drilled:	0
Permit No:	W2019-14707-205879-0	Depth Drilled:	50
Permit Start Date:	7/12/2019	Depth frm Surf(ft):	40
Permit End Dt:	7/31/2024	County:	H
Well Status:	O - Operable	Latitude:	29.898611
Regulatory Aarea:	3	Longitude:	-95.399444
Owner Name:	NULL		
Billing Contact:	NULL		
Billing Address:	9715 Airline		
Billing Address 2:	NULL		
Billing City:	Houston		
Billing State:	TX		
Billing Zip:	77037		
Correspondence:	NULL		
Provision:	NULL		
Water Usage:	D - Domestic/Commercial		

Map Key	Number of Records	Direction	Distance (mi/ft)	Site	DB
893	2 of 3	N	3.90 / 20,600.18	Cobas, Maria A. TX	WW HARRIS GAL

Well ID:	13021	Diameter (inches):	2
Aggre Lead Well:	13021	Year Drilled:	NULL
Permit No:	W2019-13021-204188-0	Depth Drilled:	50
Permit Start Date:	8/1/2019	Depth frm Surf(ft):	40
Permit End Dt:	10/7/2020	County:	H
Well Status:	1 - No electric	Latitude:	29.898611
Regulatory Aarea:	3	Longitude:	-95.399444
Owner Name:	Cobas, Maria A.		
Billing Contact:	NULL		
Billing Address:	9715 Airline		
Billing Address 2:	NULL		
Billing City:	Houston		
Billing State:	TX		
Billing Zip:	77037		
Correspondence:	NULL		
Provision:	NULL		
Water Usage:	D - Domestic/Commercial		

Map Key	Number of Records	Direction	Distance (mi/ft)	Site	DB
893	3 of 3	N	3.90 / 20,600.18	Maria Acobas 9715 Airline Houston TX 77037	SDRW WELLS

Track NO: 516756
Date Submitted: 2019-07-24
Owner Name: Maria Acobas
Owner Address: 9715 Airline
Owner Address2:
Owner City: Houston
Owner State: TX
Owner Zip: 77037
County: Harris
Type of Work: New Well
Typ of Wrk Oth Descr:
Proposed Use: Domestic
Prop Use Oth Descr:
Latitude: 29.898889
Longitude: -95.399444
Drilling Date Started: 2019-07-23
Drilling Date Completed: 2019-07-23
Chemical Analysis: No
Company Name: Raymond Services
Company Address:
CompanyAddress2:
Company City:
Company State:
Company Zip:
Company Country:
Data Source: Full SDR Database; SDRDB Well Location (Map)
Report Link: <https://www3.twdb.texas.gov/apps/waterdatainteractive/GetReports.aspx?Num=516756&Type=SDR-Well>

Well Borehole Information

Top Depth:
Bottom Depth: 52.0

Top Depth: 0
Bottom Depth: 52

Well Levels

Measurement: 10
Measurement Date: 2019-07-23

Map Key	Number of Records	Direction	Distance (mi/ft)	Site	DB
894	1 of 1	N	3.90 / 20,605.90	IDA JENKS 244 WEST LORINO HOUSTON TX 77037	SDRW WELLS

Track NO: 66739
Date Submitted: 2005-09-12
Owner Name: IDA JENKS
Owner Address: 244 WEST LORINO
Owner Address2:
Owner City: HOUSTON
Owner State: TX
Owner Zip: 77037
County: Harris
Type of Work: New Well
Typ of Wrk Oth Descr:
Proposed Use: Domestic
Prop Use Oth Descr:
Latitude: 29.899167
Longitude: -95.404723
Drilling Date Started: 2005-09-06
Drilling Date Completed: 2005-09-08
Chemical Analysis: No
Company Name: NORTHWEST WATER WELLS
Company Address: 25143 FM 1488
CompanyAddress2:
Company City: MAGNOLIA
Company State: TX
Company Zip: 77355
Company Country:
Data Source: Full SDR Database; SDRDB Well Location (Map)
Report Link: <https://www3.twdb.texas.gov/apps/waterdatainteractive/GetReports.aspx?Num=66739&Type=SDR-Well>

Well Borehole Information

Top Depth:
Bottom Depth: 400.0

Top Depth: 0
Bottom Depth: 400

Well Levels

Measurement: 210
Measurement Date: 2005-09-08

Well Strata

Water Type:

GOOD

Map Key	Number of Records	Direction	Distance (mi/ft)	Site	DB
895	1 of 1	NE	3.90 / 20,606.02	ANDREA MELGAR 1533 BIRCHWOOD ST HOUSTON TX 77093	SDRW WELLS

Track NO: 583181
Date Submitted: 2021-09-07
Owner Name: ANDREA MELGAR
Owner Address: 1533 BIRCHWOOD ST
Owner Address2:
Owner City: HOUSTON
Owner State: TX
Owner Zip: 77093
County: Harris
Type of Work: New Well
Typ of Wrk Oth Descr:
Proposed Use: Domestic
Prop Use Oth Descr:
Latitude: 29.88295
Longitude: -95.36365
Drilling Date Started: 2021-07-23
Drilling Date Completed: 2021-07-26
Chemical Analysis: No
Company Name: Ricky Bonds Water Wells
Company Address: 23421 Hargrave Rd.
CompanyAddress2:
Company City: Hockley
Company State: TX
Company Zip: 77447
Company Country:
Data Source: Full SDR Database; SDRDB Well Location (Map)
Report Link: <https://www3.twdb.texas.gov/apps/waterdatainteractive/GetReports.aspx?Num=583181&Type=SDR-Well>

Well Borehole Information

Top Depth:
Bottom Depth: 385.0

Top Depth: 0
Bottom Depth: 385

Well Levels

Measurement: 180
Measurement Date: 2021-07-26

Well Strata

Water Type:

<i>Map Key</i>	<i>Number of Records</i>	<i>Direction</i>	<i>Distance (mi/ft)</i>	<i>Site</i>	<i>DB</i>
896	1 of 1	NE	3.91 / 20,629.78	KOHL MACHINE TX	TCEQ WELL LOGS

Grid No: 65-14-1K
Date Drilled: 07/11/1979
Owners Name: KOHL MACHINE
County: HARRIS
Water Usage: DOMESTIC
Static Level: 242
Depth Drilled: 369
Latitude: 29.879007
Longitude: -95.359411

Copy

Send original copy by certified mail to the Texas Department of Water Resources P. O. Box 13087 Austin, Texas 78711

State of Texas
WATER WELL REPORT

For TDWR use only
Well No. 5-14-1K
Located on map type an
Received: _____

1) OWNER KOHL MACHINE Address 11502 EXTER HOUSTON TEXAS
(Name) (Street or RFD) (City) (State) (Zip)

2) LOCATION OF WELL
County HARRIS 11 miles in N direction from HOUSTON
(N.E., S.W., etc.) (Town)

Driller must complete the legal description to the right with distance and direction from two intersecting section or survey lines, or he must locate and identify the well on an official Quarter- or Half-Scale Texas County General Highway Map and attach the map to this form.

Legal description:
Section No. _____ Block No. _____ Township _____
Abstract No. _____ Survey Name _____
Distance and direction from two intersecting section or survey lines _____

See attached map.

3) TYPE OF WORK (Check):
 New Well Deepening Reconditioning Plugging

4) PROPOSED USE (Check):
 Domestic Industrial Public Supply Irrigation Test Well Other _____

5) DRILLING METHOD (Check):
 Mud Rotary Air Hammer Driven Bored Air Rotary Cable Tool Jetted Other _____

6) WELL LOG:

Date drilled	DIAMETER OF HOLE		
	Dia. (in.)	From (ft.)	To (ft.)
<u>7-11-79</u>	<u>6 3/8</u>	<u>Surface</u>	<u>360</u>
	<u>3 7/8</u>	<u>360</u>	<u>369</u>

7) BOREHOLE COMPLETION:
 Open Hole Straight Wall Underreamed
 Gravel Packed Other 2-STRING
If Gravel Packed give interval ... from _____ ft. to _____ ft.

8) CASING, BLANK PIPE, AND WELL SCREEN DATA:

From (ft.)	To (ft.)	Description and color of formation material	Dia. (in.)	New or Used	Steel, Plastic, etc. Perf., Slotted, etc. Screen Mgt., if commercial	Setting (ft.)		Gage Casing Screen
						From	To	
<u>0</u>	<u>5</u>	<u>TOP SOIL</u>						
<u>5</u>	<u>16</u>	<u>YELLOW SHALE</u>						
<u>16</u>	<u>23</u>	<u>RED SAND</u>	<u>4 N</u>		<u>PLASTIC</u>	<u>355</u>	<u>355</u>	<u>SCM</u>
<u>23</u>	<u>42</u>	<u>RED SHALE</u>	<u>4 N</u>		<u>PLASTIC</u>	<u>355</u>	<u>369</u>	<u>SCM</u>
<u>42</u>	<u>51</u>	<u>RED SAND</u>	<u>2 1/2 N</u>		<u>PLASTIC SCREEN</u>	<u>359</u>	<u>369</u>	<u>SCM</u>
<u>51</u>	<u>105</u>	<u>RED SHALE</u>						
<u>105</u>	<u>120</u>	<u>BLUE SAND</u>						
<u>120</u>	<u>141</u>	<u>BLUE SHALE</u>						
<u>141</u>	<u>211</u>	<u>RED SHALE</u>						
<u>211</u>	<u>235</u>	<u>WHITE SAND</u>						
<u>235</u>	<u>276</u>	<u>BLUE SHALE</u>						
<u>276</u>	<u>289</u>	<u>RED SHALE</u>						
<u>289</u>	<u>294</u>	<u>ROCK</u>						
<u>294</u>	<u>320</u>	<u>RED SHALE</u>						
<u>320</u>	<u>326</u>	<u>ROCK</u>						
<u>326</u>	<u>352</u>	<u>RED SHALE</u>						
<u>352</u>	<u>369</u>	<u>SAND</u>						

CEMENTING DATA
Cemented from 0 ft. to 355 ft.
Method used PRESSURE
Cemented by SUGG WATER WELL DRILLING
(Company or Individual)

9) WATER LEVEL:
Static level 248 ft. below land surface Date 7-12-79
Artesian flow _____ gpm. Date _____

10) PACKERS: Type _____ Depth _____

RECEIVED
AUG 2 1982
CR/TDv...

(Use reverse side if necessary)

11) TYPE PUMP:
 Turbin Jet Submersible Cylinder
 Other _____
Depth to pump bows, cylinder, jet, etc., 294 ft.

12) WELL TESTS:
 Type Test: 6 1/2 Pump Bailor Jetted Estimated
Yield: 12.5 gpm with 15 ft. drawdown after 2 hrs.

I hereby certify that this well was drilled by me (or under my supervision) and that each and all of the statements herein are true to the best of my knowledge and belief.

NAME JAMES H. SUGG JR. Water Well Drillers Registration No. 10056
(Type or Print)

ADDRESS 13501 CHRISMAN #26 HOUSTON TEXAS 77039
(Street or RFD) (City) (State) (Zip)

(Signed) James H. Sugg Jr. SUGG WATER WELL DRILLING
(Water Well Driller) (Company Name)

Please attach electric log, chemical analysis, and other pertinent information, if available.

*Additional instructions on reverse side.
TDWR-0392



JOSA H. VENTURA

<i>Map Key</i>	<i>Number of Records</i>	<i>Direction</i>	<i>Distance (mi/ft)</i>	<i>Site</i>	<i>DB</i>
897	1 of 2	NNE	3.91 / 20,634.50	W N MORRIS (MR CAPERS) TX	TCEQ WELL LOGS

Grid No: 65-05-8
Date Drilled: 06/19/1989
Owners Name: W N MORRIS (MR CAPERS)
County: HARRIS
Water Usage: DOMESTIC
Static Level: 243
Depth Drilled: 345
Latitude: 29.8975533
Longitude: -95.3927303

Send copy by certified mail to: Texas Water Commission, P.O. Box 13087, Austin, Texas 78711 Please use black ink.

State of Texas WELL REPORT Texas Water Well Drillers Board P.O. Box 13087 Austin, Texas 78711

1) OWNER: W.D. Morris (Mr. Capes) ADDRESS: 318 E. Helms (Street or RFD) (City) (State) (Zip)
2) LOCATION OF WELL: 318 E. Helms County: Harris miles in direction from (Town)

Driller must complete the legal description below with distance and direction from two intersecting section or survey lines, or he must locate and identify the well on an official Quarter- or Half-Scale Texas County General Highway Map and attach the map to this form.

LEGAL DESCRIPTION: Section No. Block No. Township Abstract No. Survey Name
SEE ATTACHED MAP

3) TYPE OF WORK (Check): New Well, Deepening, Reconditioning, Plugging
4) PROPOSED USE (Check): Domestic, Industrial, Monitor, Public Supply, Irrigation, Test Well, Injection, De-Watering
5) DRILLING METHOD (Check): Mud Rotary, Air Hammer, Jetted, Bored, Air Rotary, Cable Tool, Other

6) WELL LOG: Date Drilling, Started, Completed, DIAMETER OF HOLE (Dia. (in.), From (ft.), To (ft.)), 7) BOREHOLE COMPLETION: Open Hole, Straight Wall, Underreamed, Gravel Packed, Other

Table with columns: From (ft.), To (ft.), Description and color of formation material, 8) CASING, BLANK PIPE, AND WELL SCREEN DATA (Dia. (in.), New or Used, Steel, Plastic, etc., Perf., Slotted, etc., Screen Mfg., if commercial, Setting (ft.), Gage Casting Screen)

9) CEMENTING DATA [Rule 287.44(1)]: Cemented from 0' ft. to 15' ft. No. of Sacks Used, 285' ft. to 335' ft. No. of Sacks Used, Method used: Haliburton, Cemented by: Bussell + Son, Inc.

10) SURFACE COMPLETION: Specified Surface Slab Installed, Pileless Adapter Used, Approved Alternative Procedure Used

11) WATER LEVEL: Static level 243' ft. below land surface, Date 6-19-89, Artesian flow, gpm., Date

12) PACKERS: Type, Depth
13) TYPE PUMP: Turbine, Jet, Submersible, Cylinder
14) WELL TESTS: Type Test: Pump, Bailer, Jetted, Estimated, Yield: gpm with ft. drawdown after hrs.
15) WATER QUALITY: Did the drilling penetrate any strata which contained undesirable constituents? Yes, No, If yes, submit "REPORT OF UNDESIRABLE WATER", Type of water?, Depth of strata, Was a chemical analysis made? Yes, No

I hereby certify that this well was drilled by me (or under my supervision) and that each and all of the statements herein are true to the best of my knowledge and belief. I understand that failure to complete items 1 thru 15 will result in the log(s) being returned for completion and resubmittal.

COMPANY NAME: Bussell + Son, Inc. (Type or print) WELL DRILLER'S LICENSE NO.: 2035
ADDRESS: P.O. Box 874, Tamba, TX 77375 (Street or RFD) (City) (State) (Zip)
(Signed)raig Bussell (Licensed Well Driller) (Signed) (Registered Driller Trainee)

Please attach electric log, chemical analysis, and other pertinent information, if available. For TWC use only: Well No. 65-05-8 Located on map



Map Key	Number of Records	Direction	Distance (mi/ft)	Site	DB
897	2 of 2	NNE	3.91 / 20,634.50	Martinez, Jose S TX	WW HARRIS GAL

Well ID:	14249	Diameter (inches):	2
Aggre Lead Well:	14249	Year Drilled:	NULL
Permit No:	WP2021-101106	Depth Drilled:	0
Permit Start Date:	8/1/2021 3:25:00 PM	Depth frm Surf(ft):	0
Permit End Dt:	7/31/2026	County:	H
Well Status:	O - Operable	Latitude:	29.897777
Regulatory Aarea:	3	Longitude:	-95.392777
Owner Name:	Martinez, Jose S		
Billing Contact:	NULL		
Billing Address:	301 W Gulf Bank Rd		
Billing Address 2:	NULL		
Billing City:	Houston		
Billing State:	TX		
Billing Zip:	77037		
Correspondence:	NULL		
Provision:	NULL		
Water Usage:	D - Domestic/Commercial		

Map Key	Number of Records	Direction	Distance (mi/ft)	Site	DB
898	1 of 1	ENE	3.91 / 20,644.37	Genaro Campa 1934 WilliamTell Houston TX 77093	SDRW WELLS

Track NO: 265954
Date Submitted: 2011-09-19
Owner Name: Genaro Campa
Owner Address: 1934 WilliamTell
Owner Address2:
Owner City: Houston
Owner State: TX
Owner Zip: 77093
County: Harris
Type of Work: New Well
Typ of Wrk Oth Descr:
Proposed Use: Domestic
Prop Use Oth Descr:
Latitude: 29.875278
Longitude: -95.356112
Drilling Date Started: 2011-09-16
Drilling Date Completed: 2011-09-16
Chemical Analysis: No
Company Name: Raymond Services, Inc.
Company Address: 10011 Airline
CompanyAddress2:
Company City: Houston
Company State: TX
Company Zip: 77037
Company Country:
Data Source: Full SDR Database; SDRDB Well Location (Map)
Report Link: <https://www3.twdb.texas.gov/apps/waterdatainteractive/GetReports.aspx?Num=265954&Type=SDR-Well>

Well Borehole Information

Top Depth:
Bottom Depth: 57.0

Top Depth: 0
Bottom Depth: 57

Well Levels

Measurement: 30
Measurement Date: 2011-09-16

Well Strata

Water Type:

Fresh

Map Key	Number of Records	Direction	Distance (mi/ft)	Site	DB
899	1 of 1	NNE	3.91 / 20,648.74	Pietsch, Tanya Denise TX	WW HARRIS GAL

Well ID:	12644	Diameter (inches):	4
Aggre Lead Well:	12644	Year Drilled:	NULL
Permit No:	WP2023-112422	Depth Drilled:	300
Permit Start Date:	8/1/2023 11:02:00 AM	Depth frm Surf(ft):	0
Permit End Dt:	7/31/2028	County:	H
Well Status:	O - Operable	Latitude:	29.895277
Regulatory Aarea:	3	Longitude:	-95.384444
Owner Name:	Pietsch, Tanya Denise		
Billing Contact:	NULL		
Billing Address:	722 Hill Rd		
Billing Address 2:	NULL		
Billing City:	Houston		
Billing State:	TX		
Billing Zip:	77037-1804		
Correspondence:	NULL		
Provision:	NULL		
Water Usage:	D - Domestic/Commercial		

<i>Map Key</i>	<i>Number of Records</i>	<i>Direction</i>	<i>Distance (mi/ft)</i>	<i>Site</i>	<i>DB</i>
900	1 of 1	NE	3.91 / 20,658.39	JESSE CANTU TX	TCEQ WELL LOGS

Grid No: 65-06-7
Date Drilled: 10/04/1991
Owners Name: JESSE CANTU
County: HARRIS
Water Usage: DOMESTIC
Static Level: 240
Depth Drilled: 396
Latitude: 29.8830073
Longitude: -95.3634899

Send original by certified mail to: Texas Water Commission, P.O. Box 13087, Austin, Texas 78711 Please use black ink.

ATTENTION OWNER: Confidentiality Privilege *Notice on Reverse Side **State of Texas WELL REPORT** **Texas Water Well Drillers Board P.O. Box 13087 Austin, Texas 78711**

1) OWNER Jesse Cantu ADDRESS 1537 Birchwood Houston, Texas
(Name) (Street or RFD) (City) (State) (Zip)

2) LOCATION OF WELL: County Harris 15 miles in NE direction from Houston
(NE, SW, etc.) (Town)

Driller must complete the legal description below with distance and direction from two intersecting section or survey lines, or he must locate and identify the well on an official Quarter- or Half-Scale Texas County General Highway Map and attach the map to this form.

LEGAL DESCRIPTION:
 Section No. _____ Block No. _____ Township _____ Abstract No. _____ Survey Name _____
 Distance and direction from two intersecting section or survey lines _____

SEE ATTACHED MAP

3) TYPE OF WORK (Check): New Well Deepening Reconditioning Plugging

4) PROPOSED USE (Check): Domestic Industrial Monitor Public Supply Irrigation Test Well Injection De-Watering

5) DRILLING METHOD (Check): Mud Rotary Air Hammer Jetted Bored Air Rotary Cable Tool Other _____

6) WELL LOG: Date Drilling: Started 10-4-91 Completed 10-4-91

DIAMETER OF HOLE		
Dia. (in.)	From (ft.)	To (ft.)
	Surface	
6 3/4	0	396

7) BOREHOLE COMPLETION: Open Hole Straight Wall Underreamed Other 2 String Cemented
 If Gravel Packed give interval ... from _____ ft. to _____ ft.

From (ft.)	To (ft.)	Description and color of formation material
0	60	Clay
60	120	Sand
120	200	Clay
200	396	Sand

8) CASING, BLANK PIPE, AND WELL SCREEN DATA:

Dia. (in.)	New or Used	Steel, Plastic, etc. Perf., Slotted, etc. Screen Mfg., if commercial	Setting (ft.)		Gage Casing Screen
			From	To	
4"	N	Casing	0	370	Sch 40
2 1/2"	N	Liner	366	376	Sch 80
2 1/2"	N	Screen	376	396	.012

9) CEMENTING DATA (Rule 287.44(1))
 Cemented from 220 ft. to 370 ft. No. of Sacks Used 10
 Cemented from 0 ft. to 15 ft. No. of Sacks Used 3
 Method used Halliburton
 Cemented by Robinson Water Well

10) SURFACE COMPLETION: Specified Surface Slab Installed [Rule 287.44(2)(A)]
 Pitless Adapter Used [Rule 287.44(3)(B)]
 Approved Alternative Procedure Used [Rule 287.71]

11) WATER LEVEL: Static level 240' ft. below land surface Date 10-7-91
 Artesian flow _____ gpm. Date _____

12) PACKERS: Type K-Packer Depth 366

13) TYPE PUMP: Turbine Jet Submersible Cylinder
 Other _____
 Depth to pump bowls, cylinder, jet, etc., 300 ft.

14) WELL TESTS: Type Test: Pump Bailer Jetted Estimated
 Yield: _____ gpm with _____ ft. drawdown after _____ hrs.

15) WATER QUALITY: Did the drilling penetrate any strata which contained undesirable constituents?
 Yes No If yes, submit "REPORT OF UNDESIRABLE WATER"
 Type of water? _____ Depth of strata _____
 Was a chemical analysis made? Yes No

I hereby certify that this well was drilled by me (or under my supervision) and that each and all of the statements herein are true to the best of my knowledge and belief. I understand that failure to complete items 1 thru 15 will result in the log(s) being returned for completion and resubmittal.

COMPANY NAME Robinson Water Well Service, Inc. WELL DRILLER'S LICENSE NO. 2212
(Type or print)

ADDRESS 11607 FM 149 Houston Texas 77086
(Street or RFD) (City) (State) (Zip)

(Signed) [Signature] (Licensed Well Driller) (Signed) _____ (Registered Driller Trainee)

Please attach electric log, chemical analysis, and other pertinent information, if available. For TWC use only: Well No. 7 Located on map 6S-6-7

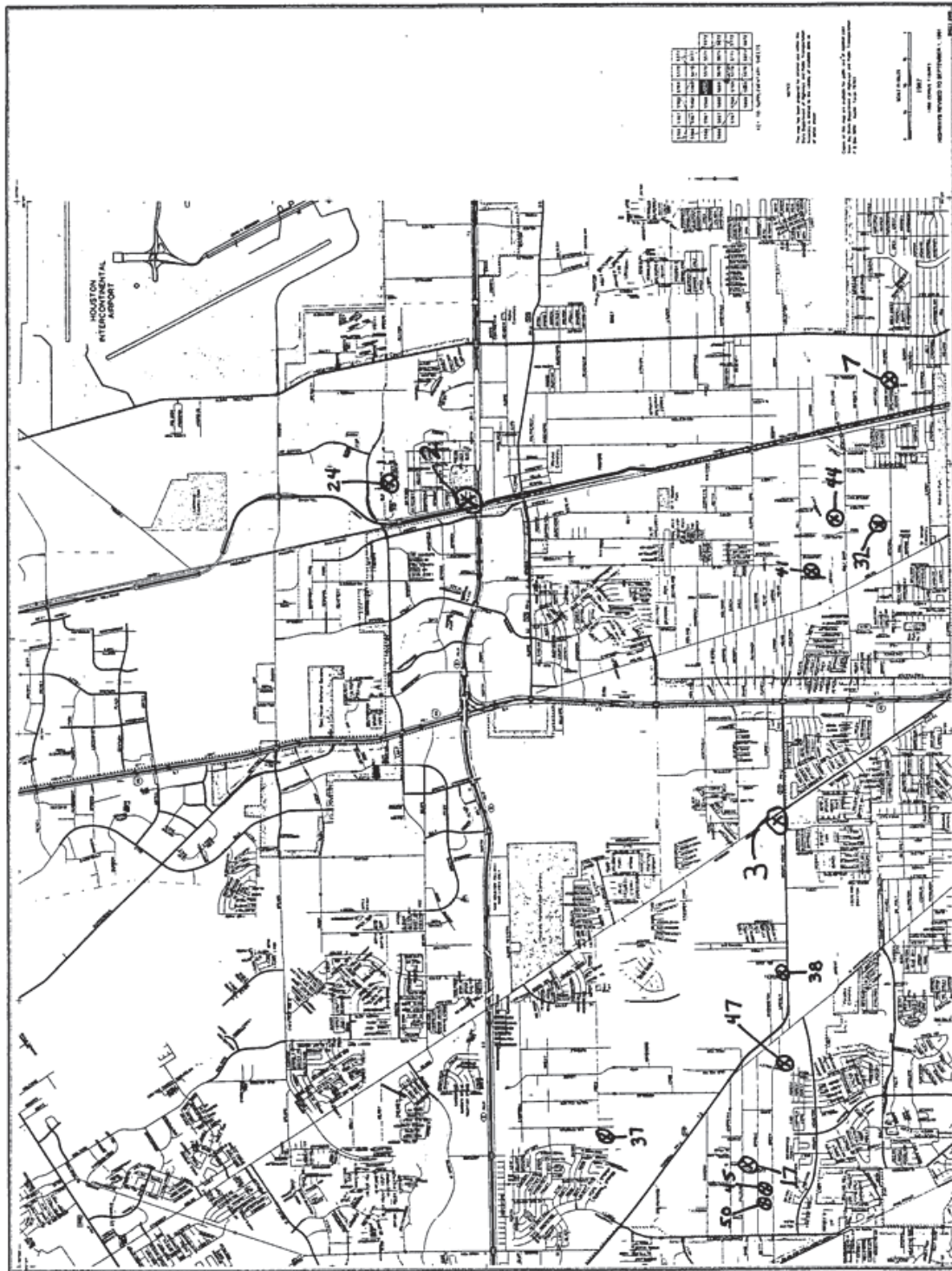

<i>Map Key</i>	<i>Number of Records</i>	<i>Direction</i>	<i>Distance (mi/ft)</i>	<i>Site</i>	<i>DB</i>
901	1 of 1	NE	3.91 / 20,660.74	MIKE GURRIA TX	TCEQ WELL LOGS

Grid No: 65-05-6
Date Drilled: 11/06/1998
Owners Name: MIKE GURRIA
County: HARRIS
Water Usage: DOMESTIC
Static Level: 238
Depth Drilled: 380
Latitude: 29.8832852
Longitude: -95.3638024

Send original copy by certified return receipt requested mail to TNRCC, MC 177, P.O. Box 13087, Austin, TX 78711-3087

ATTENTION OWNER: Confidentiality Privilege Notice on an reverse side of Well Owner's copy (pink)		State of Texas WELL REPORT		Texas Water Well Drillers Advisory Council MC 177 P.O. Box 13087 Austin, TX 78711-3087 512-239-0530	
1) OWNER <u>MIKE GURRIA</u> (Name)		ADDRESS <u>1534 WEDGEWOOD HOUSTON TX 77093</u> (Street or RFD) (City) (State) (Zip)			
2) ADDRESS OF WELL: County <u>HARRIS</u> <u>1534 WEDGEWOOD HOUSTON TX 77093</u> (Street, RFD or other) (City) (State) (Zip)		GRID # <u>65056</u>			
3) TYPE OF WORK (Check): <input checked="" type="checkbox"/> New Well <input type="checkbox"/> Deepening <input type="checkbox"/> Reconditioning <input type="checkbox"/> Plugging		4) PROPOSED USE (Check): <input type="checkbox"/> Monitor <input type="checkbox"/> Environmental Soil Boring <input checked="" type="checkbox"/> Domestic <input type="checkbox"/> Industrial <input type="checkbox"/> Irrigation <input type="checkbox"/> Injection <input type="checkbox"/> Public Supply <input type="checkbox"/> De-watering <input type="checkbox"/> Testwell If Public Supply well, were plans submitted to the TNRCC? <input type="checkbox"/> Yes <input type="checkbox"/> No		5)	
6) WELL LOG: Date Drilling: Started <u>11-3-98</u> Completed <u>11-6-98</u>		DIAMETER OF HOLE Dia. (in.) From (ft.) To (ft.) <u>7</u> Surface <u>370</u> <u>3 7/8</u> <u>370</u> <u>380</u>		7) DRILLING METHOD (Check): <input type="checkbox"/> Driven <input type="checkbox"/> Air Rotary <input checked="" type="checkbox"/> Mud Rotary <input type="checkbox"/> Bored <input type="checkbox"/> Air Hammer <input type="checkbox"/> Cable Tool <input type="checkbox"/> Jetted <input type="checkbox"/> Other _____	
From (ft.) To (ft.) Description and color of formation material		8) Borehole Completion (Check): <input type="checkbox"/> Open Hole <input type="checkbox"/> Straight Wall <input type="checkbox"/> Underreamed <input type="checkbox"/> Gravel Packed <input checked="" type="checkbox"/> Other <u>2-STRING</u> If Gravel Packed give interval ... from _____ ft. to _____ ft.			
		CASING, BLANK PIPE, AND WELL SCREEN DATA:			
		Dia. (in.) New or Used Steel, Plastic, etc. Perf., Slotted, etc. Screen Mfg., if commercial		Setting (ft.) From To Gage Casting Screen	
<u>0 - 6 TOP SOIL</u>					
<u>6 - 37 RED SHALE</u>					
<u>37 - 53 RED SAND</u>					
<u>53 - 84 RED SHALE</u>					
<u>84 - 107 SAND</u>					
<u>107 - 144 RED SHALE</u>					
<u>144 - 165 SAND</u>		<u>4 N PYC</u>		<u>0 360 SCH 40</u>	
<u>165 - 198 RED SHALE</u>		<u>2 1/2 N PYC-SCREEN</u>		<u>360 380 SCH 80</u>	
<u>198 - 239 SAND</u>					
<u>239 - 287 RED SHALE</u>					
<u>287 - 318 SAND</u>					
<u>318 - 355 RED SHALE</u>					
<u>355 - 380 SAND</u>					
(Use reverse side of Well Owner's copy, if necessary)		9) CEMENTING DATA [Rule 338.44(1)] Cemented from <u>0</u> ft. to <u>360</u> ft. No. of sacks used <u>24</u> ft. to _____ ft. No. of sacks used _____ Method used <u>PRESSURE</u> Cemented by <u>SUGG WATER WELL</u> Distance to septic system field lines or other concentrated contamination <u>85</u> ft. Method of verification of above distance <u>PROPERTY OWNER</u>			
13) TYPE PUMP: <input type="checkbox"/> Turbine <input type="checkbox"/> Jet <input checked="" type="checkbox"/> Submersible <input type="checkbox"/> Cylinder <input type="checkbox"/> Other _____ Depth to pump bowls, cylinder, jet, etc., <u>300</u> ft.		10) SURFACE COMPLETION <input type="checkbox"/> Specified Surface Slab Installed [Rule 338.44(2)(A)] <input checked="" type="checkbox"/> Specified Steel Sleeve Installed [Rule 338.44(3)(A)] <input type="checkbox"/> Pitless Adapter Used [Rule 338.44(3)(b)] <input type="checkbox"/> Approved Alternative Procedure Used [Rule 338.71]			
14) WELL TESTS: Type test: <input checked="" type="checkbox"/> Pump <input type="checkbox"/> Bailer <input type="checkbox"/> Jetted <input type="checkbox"/> Estimated Yield: <u>12.5</u> gpm with <u>10</u> ft. drawdown after <u>2</u> hrs.		11) WATER LEVEL: Static level <u>238</u> ft. below land surface Date <u>11-6-98</u> Artesian flow _____ gpm. Date _____			
15) WATER QUALITY: Did you knowingly penetrate any strata which contained undesirable constituents? <input type="checkbox"/> Yes <input checked="" type="checkbox"/> No If yes, submit "REPORT OF UNDESIRABLE WATER" Type of water? _____ Depth of strata _____ Was a chemical analysis made? <input type="checkbox"/> Yes <input checked="" type="checkbox"/> No		12) PACKERS: Type Depth			
I hereby certify that this well was drilled by me (or under my supervision) and that each and all of the statements herein are true to the best of my knowledge and belief. I understand that failure to complete items 1 thru 15 will result in the log(s) being returned for completion and resubmittal.					
COMPANY NAME <u>SUGG WATER WELL</u> (Type or print)		WELL DRILLER'S LICENSE NO. <u>1006WPKL</u> SEQ # _____			
ADDRESS <u>13501 CHRISMAN</u> (Street or RFD)		EMP # <u>26</u> HOUSTON TEXAS <u>77039</u> (City) (State) (Zip)		DATE <u>FEB 1999</u>	
(Signed) <u>James H. Sugg</u> (Licensed Well Driller)		COMMENT _____ (Signed) _____		(Registered Driller Trainee)	
Please attach electric log, chemical analysis, and other pertinent information, if available.					

<i>Map Key</i>	<i>Number of Records</i>	<i>Direction</i>	<i>Distance (mi/ft)</i>	<i>Site</i>	<i>DB</i>
902	1 of 1	NE	3.91 / 20,662.80	TINA BOZANT TX	TCEQ WELL LOGS

Grid No: 65-14-1
Date Drilled: 10/17/1996
Owners Name: TINA BOZANT
County: HARRIS
Water Usage: DOMESTIC
Static Level: 48
Depth Drilled: 95
Latitude: 29.885378
Longitude: -95.366378

Send original copy by certified mail to: TNRCC, P.O. Box 17, Austin, TX 78711-3087 Please use black ink.

ATTENTION OWNER: Confidentiality Privilege Notice on Reverse Side		State of Texas WELL REPORT		Texas Water Well Drillers Advisory Council P.O. Box 13087 Austin, TX 78711-3087 512-239-0530	
1) OWNER <u>Tina Bozant</u> (Name)		ADDRESS <u>1405 Hartwick</u> (Street or RFD)		Hou TX 77093 (City) (State) (Zip)	
2) ADDRESS OF WELL: County <u>Harris</u> (Street or RFD)		same (City) (State) (Zip)		GRID # <u>65-14-1</u>	
3) TYPE OF WORK (Check): <input checked="" type="checkbox"/> New Well <input type="checkbox"/> Deepening <input type="checkbox"/> Reconditioning <input type="checkbox"/> Plugging		4) PROPOSED USE (Check): <input type="checkbox"/> Monitor <input type="checkbox"/> Environmental Soil Boring <input checked="" type="checkbox"/> Domestic <input type="checkbox"/> Industrial <input type="checkbox"/> Irrigation <input type="checkbox"/> Injection <input type="checkbox"/> Public Supply <input type="checkbox"/> De-watering <input type="checkbox"/> Testwell If Public Supply well, were plans submitted to the TNRCC? <input type="checkbox"/> Yes <input type="checkbox"/> No		5)	
6) WELL LOG: Date Drilling: Started <u>10-15</u> 19 <u>96</u> Completed <u>10-17</u> 19 <u>96</u>		DIAMETER OF HOLE Dia. (in.) From (ft.) To (ft.) <u>4"</u> Surface <u>95</u>		7) DRILLING METHOD (Check): <input type="checkbox"/> Driven <input type="checkbox"/> Air Rotary <input checked="" type="checkbox"/> Mud Rotary <input type="checkbox"/> Bored <input type="checkbox"/> Air Hammer <input type="checkbox"/> Cable Tool <input type="checkbox"/> Jetted <input type="checkbox"/> Other _____	
From (ft.) To (ft.) Description and color of formation material		8) Borehole Completion (Check): <input type="checkbox"/> Open Hole <input type="checkbox"/> Straight Wall <input type="checkbox"/> Underreamed <input checked="" type="checkbox"/> Gravel Packed <input type="checkbox"/> Other _____ If Gravel Packed give interval ... from <u>85</u> ft. to <u>95</u> ft.			
		CASING, BLANK PIPE, AND WELL SCREEN DATA:			
		Dia. (in.) New or Used Steel, Plastic, etc. Perf., Slotted, etc. Screen Mfg., if commercial		Setting (ft.) From To	
		2 N Plastic		0 85 SCH. 40	
		2 N " "		85 95 6 GA.	
		9) CEMENTING DATA [Rule 338.44(1)] Cemented from <u>85</u> ft. to <u>0</u> ft. No. of sacks used <u>10</u> ft. to _____ ft. No. of sacks used _____ Method used <u>Pressure</u> Cemented by <u>Raymond Services</u> Distance to septic system field lines <u>120</u> ft. Method of verification of above distance <u>Customer</u>			
13) TYPE PUMP: <input type="checkbox"/> Turbine <input checked="" type="checkbox"/> Jet <input type="checkbox"/> Submersible <input type="checkbox"/> Cylinder <input type="checkbox"/> Other _____ Depth to pump bowls, cylinder, jet, etc., _____ ft.		10) SURFACE COMPLETION <input type="checkbox"/> Specified Surface Slab Installed [Rule 338.44(2)(A)] <input checked="" type="checkbox"/> Specified Steel Sleeve Installed [Rule 338.44(3)(A)] <input type="checkbox"/> Pitless Adapter Used [Rule 338.44(3)(b)] <input type="checkbox"/> Approved Alternative Procedure Used [Rule 338.71]			
14) WELL TESTS: Type test: <input type="checkbox"/> Pump <input type="checkbox"/> Bailer <input checked="" type="checkbox"/> Jetted <input type="checkbox"/> Estimated Yield: <u>12</u> gpm with _____ ft. drawdown after _____ hrs.		11) WATER LEVEL: Static level <u>48</u> ft. below land surface Date <u>10-17-96</u> Artesian flow _____ gpm. Date _____			
15) WATER QUALITY: Did you knowingly penetrate any strata which contained undesirable constituents? <input type="checkbox"/> Yes <input checked="" type="checkbox"/> No If yes, submit "REPORT OF UNDESIRABLE WATER" Type of water? _____ Depth of strata _____ Was a chemical analysis made? <input type="checkbox"/> Yes <input type="checkbox"/> No		12) PACKERS: <u>NONE</u> RECEIVED Depth R JUN 1997			
I hereby certify that this well was drilled by me (or under my supervision) and that each and all of the statements herein are true to the best of my knowledge and belief. I understand that failure to complete items 1 thru 15 will result in the log(s) being returned for completion and resubmission.					
COMPANY NAME <u>Raymond Water Well Services</u> (Type or print)		WELL DRILLER'S LICENSE NO. <u>4577WI</u>			
ADDRESS <u>10011 Airline Dr.</u> (Street or RFD)		Houston TX		77037 (State) (Zip)	
(Signed) _____ (Licensed Well Driller)		(Signed) _____ (Registered Driller Trainee)			

Please attach electric log, chemical analysis, and other pertinent information, if available.

Map Key	Number of Records	Direction	Distance (mi/ft)	Site	DB
903	1 of 2	NE	3.91 / 20,665.60	Metlock, Deborah TX	WW HARRIS GAL

Well ID:	11192	Diameter (inches):	4
Aggre Lead Well:	11192	Year Drilled:	2009
Permit No:	WP2022-111203	Depth Drilled:	380
Permit Start Date:	8/1/2022 1:15:00 PM	Depth frm Surf(ft):	360
Permit End Dt:	7/31/2027	County:	H
Well Status:	8 - Open Casing	Latitude:	29.888888
Regulatory Aarea:	3	Longitude:	-95.371944
Owner Name:	Metlock, Deborah		
Billing Contact:	NULL		
Billing Address:	19402 Bauer Rd		
Billing Address 2:	NULL		
Billing City:	Hockley		
Billing State:	TX		
Billing Zip:	77447		
Correspondence:	NULL		
Provision:	NULL		
Water Usage:	D - Domestic/Commercial		

Map Key	Number of Records	Direction	Distance (mi/ft)	Site	DB
903	2 of 2	NE	3.91 / 20,665.60	Deborah Metlock 1128 Gulf Bank Houston TX 77037	SDRW WELLS

Track NO: 214478
Date Submitted: 2010-04-30
Owner Name: Deborah Metlock
Owner Address: 1128 Gulf Bank
Owner Address2:
Owner City: Houston
Owner State: TX
Owner Zip: 77037
County: Harris
Type of Work: New Well
Typ of Wrk Oth Descr:
Proposed Use: Domestic
Prop Use Oth Descr:
Latitude: 29.889445
Longitude: -95.370555
Drilling Date Started: 2009-06-01
Drilling Date Completed: 2009-06-04
Chemical Analysis: No
Company Name: Coastal Waterwell Service
Company Address: P.O. Box 745
CompanyAddress2:
Company City: Porter
Company State: TX
Company Zip: 77365
Company Country:
Data Source: Full SDR Database; SDRDB Well Location (Map)
Report Link: <https://www3.twdb.texas.gov/apps/waterdatainteractive/GetReports.aspx?Num=214478&Type=SDR-Well>

Well Borehole Information

Top Depth:
Bottom Depth: 380.0

Top Depth: 360
Bottom Depth: 380

Top Depth: 0
Bottom Depth: 360

Well Levels

Measurement: 210
Measurement Date: 2009-06-04

Well Strata

Water Type:

Potable

Map Key	Number of Records	Direction	Distance (mi/ft)	Site	DB
904	1 of 1	NE	3.91 / 20,668.68	Castillo, Porfirio A. TX	WW HARRIS GAL

Well ID:	10066	Diameter (inches):	4
Aggre Lead Well:	10066	Year Drilled:	2005
Permit No:	WP2021-100449	Depth Drilled:	450
Permit Start Date:	8/1/2021 4:47:00 PM	Depth frm Surf(ft):	440
Permit End Dt:	7/31/2026	County:	H
Well Status:	O - Operable	Latitude:	29.886388
Regulatory Aarea:	3	Longitude:	-95.367777
Owner Name:	Castillo, Porfirio A.		
Billing Contact:	NULL		
Billing Address:	15818 Youpon Valley Dr.		
Billing Address 2:	NULL		
Billing City:	Houston		
Billing State:	TX		
Billing Zip:	77073		
Correspondence:	NULL		
Provision:	NULL		
Water Usage:	D - Domestic/Commercial		

<i>Map Key</i>	<i>Number of Records</i>	<i>Direction</i>	<i>Distance (mi/ft)</i>	<i>Site</i>	<i>DB</i>
905	1 of 1	WNW	3.92 / 20,671.88	MARK III CUSTOM HOMES TX	TCEQ WELL LOGS

Grid No: 65-20-3
Date Drilled: 01/24/1992
Owners Name: MARK III CUSTOM HOMES
County: HARRIS
Water Usage: DOMESTIC
Static Level: 95
Depth Drilled: 255
Latitude: 29.8649091
Longitude: -95.4706951

Send original copy by certified mail to: Texas Water Commission, P.O. Box 13067, Austin, Texas 78711

17
Please use black ink.

ATTENTION OWNER: Confidentiality Privilege Notice on Reverse Side		State of Texas WELL REPORT		Texas Water Well Drillers Board P.O. Box 13087 Austin, Texas 78711	
1) OWNER <u>MARK III Custom Homes</u> (Name)		ADDRESS <u>22906 Riverbirch</u> (Street or RFD)		<u>Tomball TX 77375</u> (City) (State) (Zip)	
2) LOCATION OF WELL: <u>SILVER LEAF LN.</u>		County <u>HARRIS</u>		miles in _____ direction from _____ (Town)	
Driller must complete the legal description below with distance and direction from two intersecting section or survey lines, or he must locate and identify the well on an official Quarter- or Half-Scale Texas County General Highway Map and attach the map to this form.					
<input type="checkbox"/> LEGAL DESCRIPTION: Section No. _____ Block No. _____ Township _____ Abstract No. _____ Survey Name _____ Distance and direction from two intersecting section or survey lines _____					
<input checked="" type="checkbox"/> SEE ATTACHED MAP					
3) TYPE OF WORK (Check): <input checked="" type="checkbox"/> New Well <input type="checkbox"/> Deepening <input type="checkbox"/> Reconditioning <input type="checkbox"/> Plugging		4) PROPOSED USE (Check): <input checked="" type="checkbox"/> Domestic <input type="checkbox"/> Industrial <input type="checkbox"/> Monitor <input type="checkbox"/> Public Supply <input type="checkbox"/> Irrigation <input type="checkbox"/> Test Well <input type="checkbox"/> Injection <input type="checkbox"/> De-Watering		5) DRILLING METHOD (Check): <input checked="" type="checkbox"/> Mud Rotary <input type="checkbox"/> Air Hammer <input type="checkbox"/> Jetted <input type="checkbox"/> Bored <input type="checkbox"/> Air Rotary <input type="checkbox"/> Cable Tool <input type="checkbox"/> Other _____	
6) WELL LOG: Date Drilling: Started <u>1-23</u> 19 <u>92</u> Completed <u>1-24</u> 19 <u>92</u>		DIAMETER OF HOLE Dia. (in.) From (ft.) To (ft.) <u>6 3/4</u> Surface <u>240</u> <u>3 7/8</u> <u>240</u> <u>255</u>		7) BOREHOLE COMPLETION: <input type="checkbox"/> Open Hole <input checked="" type="checkbox"/> Straight Wall <input type="checkbox"/> Underreamed <input type="checkbox"/> Gravel Packed <input type="checkbox"/> Other _____ If Gravel Packed give interval . . . from _____ ft. to _____ ft.	
From (ft.) To (ft.) Description and color of formation material		8) CASING, BLANK PIPE, AND WELL SCREEN DATA:			
		Dia. (in.) New or Used Steel, Plastic, etc. Perf., Slotted, etc. Screen Mfg., if commercial		Setting (ft.) From To Gage Casting Screen	
<u>0</u> <u>16</u> <u>TOP SOIL + CLAY</u>					
<u>16</u> <u>61</u> <u>SURFACE SAND</u>					
<u>61</u> <u>74</u> <u>CLAY</u>		<u>4</u> <u>N</u> <u>PVC</u>		<u>0</u> <u>240</u>	
<u>74</u> <u>82</u> <u>SAND</u>		<u>2</u> <u>N</u> <u>GALVANIZED</u>		<u>235</u> <u>245</u>	
<u>82</u> <u>156</u> <u>CLAY</u>		<u>2</u> <u>N</u> <u>PVC</u>		<u>245</u> <u>255</u> .012	
<u>156</u> <u>160</u> <u>SAND</u>					
<u>160</u> <u>167</u> <u>CLAY</u>					
<u>167</u> <u>206</u> <u>SAND</u>					
<u>206</u> <u>229</u> <u>CLAY</u>					
<u>229</u> <u>255</u> <u>SAND</u>					
(Use reverse side if necessary)		9) CEMENTING DATA [Rule 287.44(1)] Cemented from <u>0</u> ft. to <u>55</u> ft. No. of Sacks Used <u>15</u> <u>190</u> ft. to <u>240</u> ft. No. of Sacks Used <u>3</u> Method used <u>HALLIBURTON</u> Cemented by <u>BUSSELL + SON INC.</u>			
13) TYPE PUMP: <input type="checkbox"/> Turbine <input type="checkbox"/> Jet <input checked="" type="checkbox"/> Submersible <input type="checkbox"/> Cylinder <input type="checkbox"/> Other _____ Depth to pump bowls, cylinder, jet, etc., _____		10) SURFACE COMPLETION <input type="checkbox"/> Specified Surface Slab Installed [Rule 287.44(2)(A)] <input type="checkbox"/> Specified Steel Sleeve Installed [Rule 287.44(3)(A)] <input type="checkbox"/> Pitless Adapter Used [Rule 287.44(3)(B)] <input checked="" type="checkbox"/> Approved Alternative Procedure Used [Rule 287.71]			
14) WELL TESTS: Type Test: <input type="checkbox"/> Pump <input type="checkbox"/> Bailor <input checked="" type="checkbox"/> Jetted <input checked="" type="checkbox"/> Estimated Yield: <u>55</u> gpm with _____ ft. drawdown after _____ hrs.		11) WATER LEVEL: Static level <u>95</u> ft. below land surface Date <u>1-24-92</u> Artesian flow _____ gpm. Date _____			
15) WATER QUALITY: Did you knowingly penetrate any strata which contained undesirable constituents? <input type="checkbox"/> Yes <input checked="" type="checkbox"/> No If yes, submit "REPORT OF UNDESIRABLE WATER" Type of water? _____ Depth of strata _____ Was a chemical analysis made? <input type="checkbox"/> Yes <input checked="" type="checkbox"/> No		12) PACKERS: Type _____ Depth <u>245</u> <u>K-PACKER</u>			
I hereby certify that this well was drilled by me (or under my supervision) and that each and all of the statements herein are true to the best of my knowledge and belief. I understand that failure to complete items 1 thru 15 will result in the log(s) being returned for completion and resubmittal.					
COMPANY NAME <u>Bussell + Son Inc</u> (Type or print)		WELL DRILLER'S LICENSE NO. <u>2035</u>			
ADDRESS <u>PO Box 874 Tomball</u> (Street or RFD)		<u>TX 77377-0874</u> (City)		<u>TX 77377-0874</u> (State) (Zip)	
(Signed) <u>Craig Bussell</u> (Licensed Well Driller)		(Signed) _____ (Registered Driller Trainee)			
Please attach electric log, chemical analysis, and other pertinent information, if available.				For TWC use only: Well No. <u>17</u> Located on map <u>ES-20-3</u>	

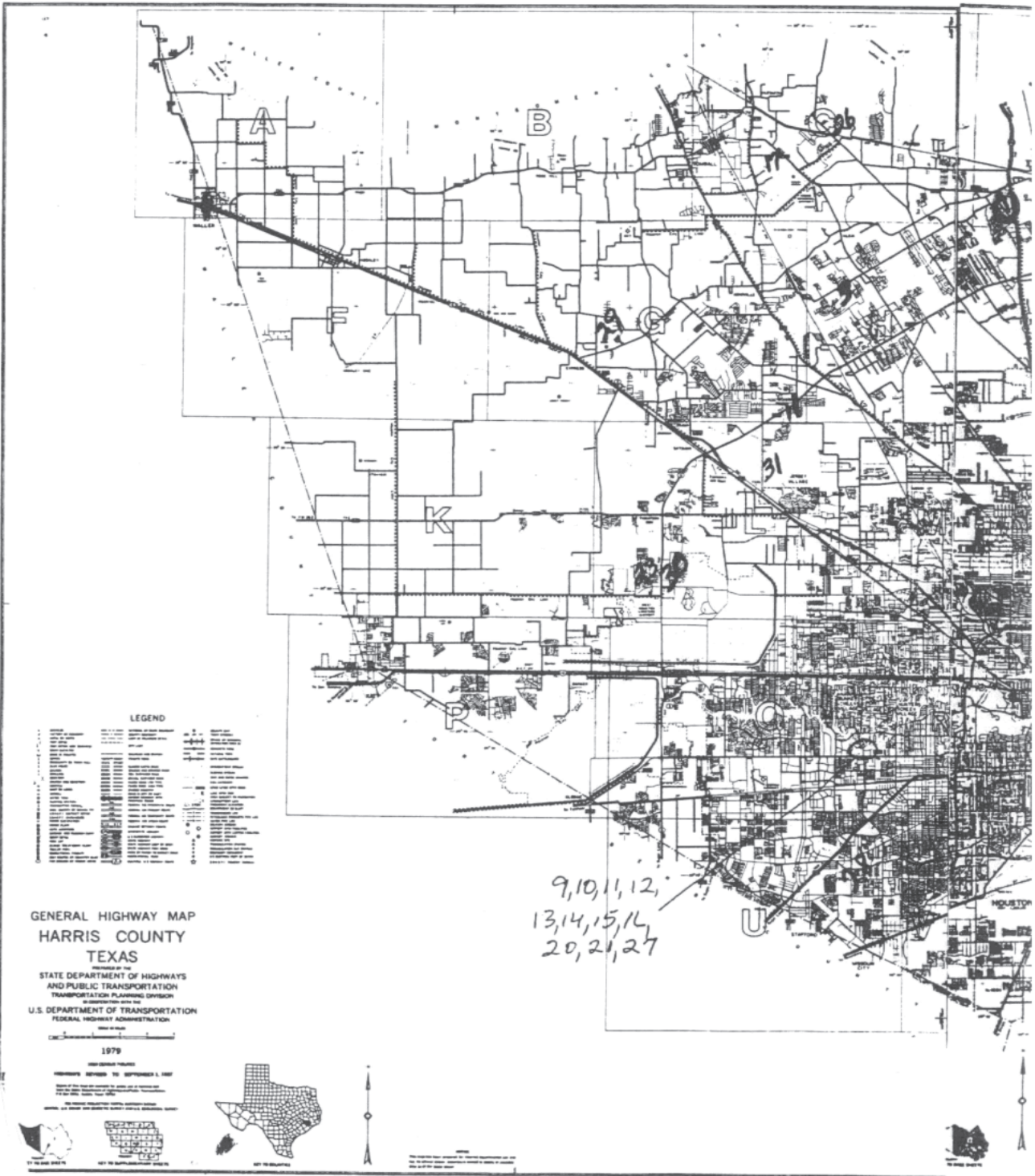

Map Key	Number of Records	Direction	Distance (mi/ft)	Site	DB
906	1 of 2	N	3.92 / 20,685.52	Mision Cristiana Fuente De Agua Viva TX	WW HARRIS GAL

Well ID:	11767	Diameter (inches):	4
Aggre Lead Well:	11767	Year Drilled:	2006
Permit No:	WP2022-115941	Depth Drilled:	438
Permit Start Date:	12/14/2022 10:48:00 AM	Depth frm Surf(ft):	450
Permit End Dt:	7/31/2024 10:49:00 AM	County:	H
Well Status:	O - Operable	Latitude:	29.899722
Regulatory Aarea:	3	Longitude:	-95.406944

Owner Name: Mision Cristiana Fuente De Agua Viva
Billing Contact: Josue I. Echeverria
Billing Address: 402 Frazer Lane
Billing Address 2: NULL
Billing City: Houston
Billing State: TX
Billing Zip: 77037
Correspondence: NULL
Provision:

F - Notice at time of permit issuance, one or more unresolved violations committed by the permittee have been referred to GM for compromise and settlement per Resolution No. 96-602. The issuance of the permit does not resolve or negate the violation(s) and permittee remains responsible for appropriate settlement or resolution of the violation(s).; U1 - Permittee shall reduce use of groundwater so that no more than 20% of total demand comes from water well. Permittee must provide District with report of feasible groundwater reduction alternative and detail future plans for reducing its usage and include projected time schedule for conversion.; D1 - Adoption of 2013 Regulatory Plan and notice that some changes may affect permittee
 D - Domestic/Commercial

Water Usage:

Map Key	Number of Records	Direction	Distance (mi/ft)	Site	DB
906	2 of 2	N	3.92 / 20,685.52	Church of Christ 406 Frazer Houston TX	SDRW WELLS

Track NO: 189256
Date Submitted: 2009-08-10
Owner Name: Church of Christ
Owner Address: 406 Frazer Lane
Owner Address2:
Owner City: Houston
Owner State: TX
Owner Zip:
County: Harris
Type of Work: New Well
Typ of Wrk Oth Descr:
Proposed Use: Domestic
Prop Use Oth Descr:
Latitude: 29.899722
Longitude: -95.406945
Drilling Date Started: 2006-11-13
Drilling Date Completed: 2006-11-15
Chemical Analysis: No
Company Name: Almeda Water Well Service
Company Address: P.O. Box 266
CompanyAddress2:
Company City: Manvel
Company State: TX
Company Zip: 77578
Company Country:
Data Source: Full SDR Database; SDRDB Well Location (Map)
Report Link: <https://www3.twdb.texas.gov/apps/waterdatainteractive/GetReports.aspx?Num=189256&Type=SDR-Well>

Well Borehole Information

Top Depth: 0
Bottom Depth: 422

Top Depth:
Bottom Depth: 438.0

Top Depth: 422
Bottom Depth: 438

Well Levels

Measurement: 210
Measurement Date: 2006-11-15

Well Strata

Water Type:

Not Tested

<i>Map Key</i>	<i>Number of Records</i>	<i>Direction</i>	<i>Distance (mi/ft)</i>	<i>Site</i>	<i>DB</i>
907	1 of 1	N	3.92 / 20,687.88	MR. MILLS TX	TCEQ WELL LOGS

Grid No: 65-05-9
Date Drilled: 08/28/1991
Owners Name: MR. MILLS
County: HARRIS
Water Usage: DOMESTIC
Static Level: 260
Depth Drilled: 400
Latitude: 29.8994136
Longitude: -95.4041964

Send original copy by certified mail to: Texas Water Commission, P.O. Box 13087, Austin, Texas 78711

Please use black ink.

**State of Texas
WELL REPORT**

Texas Water Well Drillers Board
P.O. Box 13087
Austin, Texas 78711

1) OWNER Mr. Mills ADDRESS 236 West Lorino Houston Texas
(Name) (Street or RFD) (City) (State) (Zip)

2) LOCATION OF WELL:
County Harris 12 miles in N direction from Houston
(NE, SW, etc.) (Town)

Driller must complete the legal description below with distance and direction from two intersecting section or survey lines, or he must locate and identify the well on an official Quarter- or Half-Scale Texas County General Highway Map and attach the map to this form.

LEGAL DESCRIPTION:
Section No. _____ Block No. _____ Township _____ Abstract No. _____ Survey Name _____
Distance and direction from two intersecting section or survey lines _____

SEE ATTACHED MAP

3) TYPE OF WORK (Check):
 New Well Deepening Reconditioning Plugging

4) PROPOSED USE (Check):
 Domestic Industrial Monitor Public Supply Irrigation Test Well Injection De-Watering

5) DRILLING METHOD (Check): Driven Mud Rotary Air Hammer Jetted Bored Air Rotary Cable Tool Other _____

6) WELL LOG:
Date Drilling: Started 8/27/91 19____ Completed 8/28/91 19____

DIAMETER OF HOLE		
Dia. (in.)	From (ft.)	To (ft.)
	Surface	
6 3/4	0	400

7) BOREHOLE COMPLETION:
 Open Hole Straight Wall Underreamed Other 2 STRINGCEMENTED
If Gravel Packed give interval . . . from _____ ft. to _____ ft.

From (ft.)	To (ft.)	Description and color of formation material	Dia. (in.)	New or Used	Steel, Plastic, etc. Perf., Slotted, etc. Screen Mfg., if commercial	Setting (ft.)		Gage Casting Screen
						From	To	
0	60	Clay						
60	120	Sand						
120	200	Clay	4"	N	Casing PVC	0	384	
200	280	Sand	2 1/2"	N	Liner PVC	380	390	
280	360	Clay	2 1/2"	N	Screen PVC	390	400	
360	400	Sand						

8) CASING, BLANK PIPE, AND WELL SCREEN DATA:

9) CEMENTING DATA [Rule 287.44(1)]
Cemented from 230 ft. to 384 ft. No. of Sacks Used 10
0 ft. to 15 ft. No. of Sacks Used 3
Method used Halliburton
Cemented by Robinson Water Well

10) SURFACE COMPLETION
 Specified Surface Slab Installed [Rule 287.44(2)(A)]
 Pileless Adapter Used [Rule 287.44(3)(B)]
 Approved Alternative Procedure Used [Rule 287.71]

11) WATER LEVEL:
Static level 260 ft. below land surface Date 8/28/91
Artesian flow _____ gpm. Date _____

12) PACKERS:
Type K-Packer Depth 380

13) TYPE PUMP:
 Turbine Jet Submersible Cylinder Other _____
Depth to pump bowls, cylinder, jet, etc., 320 ft.

14) WELL TESTS:
Type Test: Pump Bailor Jetted Estimated
Yield: _____ gpm with _____ ft. drawdown after _____ hrs.

15) WATER QUALITY:
Did the drilling penetrate any strata which contained undesirable constituents?
 Yes No If yes, submit "REPORT OF UNDESIRABLE WATER"
Type of water? _____ Depth of strata _____
Was a chemical analysis made? Yes No

I hereby certify that this well was drilled by me (or under my supervision) and that each and all of the statements herein are true to the best of my knowledge and belief. I understand that failure to complete items 1 thru 15 will result in the log(s) being returned for completion and resubmittal.

COMPANY NAME Robinson Water Well Service, Inc. WELL DRILLER'S LICENSE NO. 2212
(Type or print)

ADDRESS 11607 FM 149 Houston Texas 77086
(Street or RFD) (City) (State) (Zip)

(Signed) Tim Robinson TB (Signed) _____
(Licensed Well Driller) (Registered Driller Trainee)

Please attach electric log, chemical analysis, and other pertinent information, if available.

For TWC use only: Well No. 67 Located on map 65.9

RECEIVED
APR 03 1992
TEXAS WATER COMMISSION

Map Key	Number of Records	Direction	Distance (mi/ft)	Site	DB
908	1 of 1	NNE	3.92 / 20,688.83	Martinez, Juanita TX	WW HARRIS GAL

Well ID:	9561	Diameter (inches):	4
Aggre Lead Well:	9561	Year Drilled:	2003
Permit No:	W2016-9561-184480-0	Depth Drilled:	420
Permit Start Date:	8/1/2016	Depth frm Surf(ft):	410
Permit End Dt:	8/1/2016	County:	H
Well Status:	O - Operable	Latitude:	29.898888
Regulatory Aarea:	3	Longitude:	-95.398055
Owner Name:	Martinez, Juanita		
Billing Contact:	NULL		
Billing Address:	10715 Hazy Valley Ln.		
Billing Address 2:	NULL		
Billing City:	Houston		
Billing State:	TX		
Billing Zip:	77086		
Correspondence:	NULL		
Provision:	NULL		
Water Usage:	D - Domestic/Commercial		